

GAMBIA
SOCIOECONOMIC GROUPS [SEGs] IN THE PRIORITY SURVEY

DN 1429

- *Seg 1 - Rural Export oriented farmers [medium and large]
- *Seg 2 - Rural Export oriented farmers [small]
- *Seg 3 - Rural subsistence farmers
- *Seg 4 - Rural pastoralists
- *Seg 5 - Rural landless agricultural workers
- *Seg 6 - Rural non agricultural workers
- *Seg 7 - Metro public sector employees
- *Seg 8 - Metro formal sector employees
- *Seg 9 - Metro informal sector workers
- *Seg 10 - Other urban formal sector workers
- *Seg 11 - Other urban informal sector workers
- *Seg 12 - Inactive or unemployed

Frame 1: The distribution of the population by age, sex and socioeconomic group

[illegible]

Frame 2: Distribution of households across socioeconomic groups

	SEG 1	SEG 2	SEG 3	SEG 4	SEG 5	SEG 6	SEG 7	SEG 8	SEG 9	SEG 10	SEG 11	SEG 12	TOTAL
All Households	366	168	405	8	2	254	111	42	365	31	132	99	1983
Female headed households	10	9	15	0	0	9	11	3	59	1	18	25	160
% of female headed households	2.7	5.4	3.7	0.0	0.0	3.5	9.9	7.1	16.2	3.2	13.6	25.3	8.1

Frame 3: Literacy and net school enrollment rates by level of schooling, sex and socioeconomic group

	SEG 1	SEG 2	SEG 3	SEG 4	SEG 5	SEG 6	SEG 7	SEG 8	SEG 9	SEG 10	SEG 11	SEG 12	TOTAL
Literacy rates													
Females	18	19	19	9	0	22	47	28	43	33	30	29	24
Males	43	44	50	13	25	59	75	71	68	65	61	58	54
Total	29	30	32	11	17	39	60	50	56	49	44	42	38
Primary enrollment rates													
Females	12	17	21	23	0	35	74	63	63	60	37	41	28
Males	21	35	29	8	50	53	69	79	61	68	52	46	38
Total	16	26	25	16	33	45	72	68	62	64	45	44	33
Secondary enrollment rates to age 17													
Females	3	2	7	0	0	15	26	35	28	40	14	18	12
Males	9	9	11	0	0	25	50	29	31	50	25	36	19
Total	6	7	9	0	0	20	38	32	28	44	19	28	16
Secondary enrollment rates to age 20													
Females	3	2	6	0	0	10	29	27	18	37	13	17	10
Males	10	12	17	0	0	26	50	41	27	44	29	37	22
Total	7	8	11	0	0	18	39	34	22	40	21	28	16
Primary age Islamic enrollment rates													
Females	52	39	41	23	100	32	4	7	6	0	21	22	36
Males	52	44	48	42	0	31	13	0	13	5	28	37	39
Total	52	41	44	32	33	31	8	5	10	3	24	29	38
Secondary age Islamic enrollment rates													
Females	20	23	13	50	0	11	2	5	2	0	7	7	12
Males	41	31	36	0	100	19	7	4	5	8	11	22	26
Total	31	28	24	8	100	15	4	4	3	3	9	15	19

Frame 4: Educational dropout rates by socioeconomic group, sex and grade

	SEG 1	SEG 2	SEG 3	SEG 4	SEG 5	SEG 6	SEG 7	SEG 8	SEG 9	SEG 10	SEG 11	SEG 12	TOTAL
Primary level													
Females	6	3	2	0	0	2	3	6	3	0	0	0	3
Males	3	7	1	0	0	0	0	6	0	0	2	2	2
Total	4	5	1	0	0	1	2	6	2	0	1	1	2
Secondary level													
Females	0	33	8	0	5	13	15	10	20	11	13	21	13
Males	18	14	14	0	0	12	15	12	20	8	14	8	14
Total	13	16	13	0	0	12	15	11	20	10	14	13	14

Frame 6: Age grade mismatches as a proportion of total enrollments, by socioeconomic group, education levels and sex

	SEG 1	SEG 2	SEG 3	SEG 4	SEG 5	SEG 6	SEG 7	SEG 8	SEG 9	SEG 10	SEG 11	SEG 12	TOTAL
Primary level													
Females	33	35	38	0	0	44	31	37	41	40	51	41	39
Males	44	49	51	100	100	41	41	39	39	29	40	55	45
Total	41	44	46	25	100	42	36	38	40	34	44	49	42
Secondary level													
Females	60	50	36	0	0	33	61	40	49	63	39	47	47
Males	57	60	66	0	0	53	58	68	49	82	71	36	57
Total	57	59	59	0	0	48	59	56	49	74	61	39	54

Frame 7: Age/grade matrix for socioeconomic group 1 [SEG 1]

	<i>Primary education grade</i>					
	1	2	3	4	5	6
<i>Age</i>						
7 years	12	4				
8 years	32	9				
9 years	9	11	1	1		
10 years	4	10	9	4	3	
11 years	1	5	4	3		3
12 years	3	4	11	11	8	10
13 years	1	3	4	8	7	3

Frame 7: Age/grade matrix for socioeconomic group 2

	<i>Primary education grade</i>					
	1	2	3	4	5	6
7 years	10	2				
8 years	13	2	1			
9 years	4	2	4			
10 years	1	5	8	2	1	
11 years	1	5	5	2	2	
12 years	1	3	2	1	3	4
13 years	1		2	3	1	1

Frame 7: Age/grade matrix for socioeconomic group 3

	<i>Primary education grade</i>					
	1	2	3	4	5	6
7 years	15	7	1			
8 years	29	15	3			
9 years	10	17	4			
10 years	6	21	3	7	4	
11 years	1	8	11	5	2	
12 years		5	6	11	12	3
13 years	1	1	4	2	9	10

Frame 7: Age/grade matrix for socioeconomic group 4

<i>Primary education grade</i>						
	1	2	3	4	5	6
7 years						
8 years						
9 years						
10 years				1		
11 years						
12 years			1	1		1
13 years						

Frame 7: Age/grade matrix for socioeconomic group 6

	<i>Primary education grade</i>					
	1	2	3	4	5	6
7 years	20	3				
8 years	25	11				
9 years	15	13	2	2	1	
10 years	8	11	13	5	1	
11 years	3	6	13	11	3	
12 years		4	8	9	8	8
13 years		2	2	10	8	6

Frame 7: Age/grade matrix for socioeconomic group 8

	<i>Primary education grade</i>					
	1	2	3	4	5	6
7 years	1	1				
8 years	3	1				
9 years	2	3	1			
10 years	1	2	1			
11 years				3		
12 years			2		2	1
13 years						4

Frame 7: Age/grade matrix for socioeconomic group 9

	<i>Primary education grade</i>					
	1	2	3	4	5	6
7 years	19	2				
8 years	16	8	1			
9 years	14	17	4			
10 years	5	20	11	6		
11 years		8	11	10	3	
12 years	1		7	18	7	3
13 years				4	6	9

Frame 7: Age/grade matrix for socioeconomic group 10

<i>Primary education grade</i>							
		1	2	3	4	5	6
7 years	2						
8 years	6						
9 years			2	1			
10 years					3		
11 years	1			2	3		1
12 years	1						1
13 years	1					1	1

Frame 7: Age/grade matrix for socioeconomic group 12

	<i>Primary education grade</i>					
	1	2	3	4	5	6
7 years	6	1				
8 years	6	4		2		
9 years	3	2	1	1		
10 years	2	10	4	1		
11 years			7	2	1	1
12 years		2	1	4		2
13 years			1	4	7	3

Frame 8: Mean household education ^{annual} expenditure ^{in dollars} per currently enrolled child, by socioeconomic group and region

	SEG 1	SEG 2	SEG 3	SEG 4	SEG 5	SEG 6	SEG 7	SEG 8	SEG 9	SEG 10	SEG 11	SEG 12	TOTAL
Banjul						289	269	293				208	
Kombo-St Mary						329	153	107				162	
Western	154	113	126	12	110	114				296	110	127	
Lower River	49	43	64			179				356	66		
McArthy Island	52	78	33			63		240	60	61	148		
Upper River	39	41	59			33		404	46	42	0		
North Bank	118	92	91			61		769	0	92	16		
Total	80	76	72	12	110	63	314	180	161	179	85	145	115

SOCIOECONOMIC GROUPS IN THE PRIORITY SURVEY

- 
- **SEG 1 Rural export oriented farmers**
 - **SEG 2 Small rural export oriented farmers**
 - **SEG 3 Rural subsistence farmers**
 - **SEG 4 Rural pastoralists**
 - **SEG 5 Rural landless agricultural workers**
 - **SEG 6 Rural non agricultural workers**
 - **SEG 7 Metro public sector workers**
 - **SEG 8 Metro formal sector workers**
 - **SEG 9 Metro informal sector workers**
 - **SEG 10 Other urban formal sector workers**
 - **SEG 11 Other urban informal sector workers**
 - **SEG 12 Inactive or unemployed**

Age distribution of females [as percentage of total population]

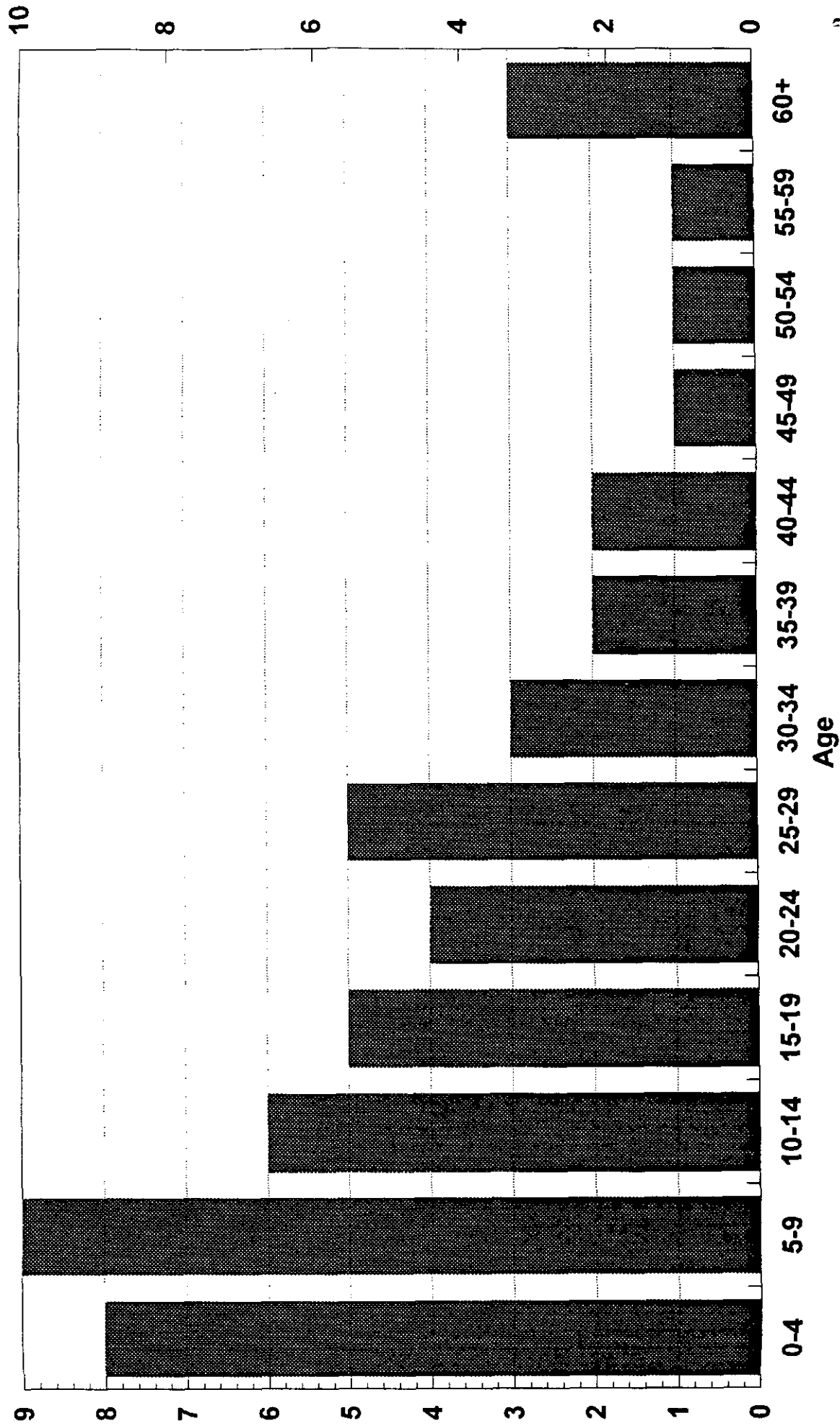

Age distribution of males [as percentage of total population]

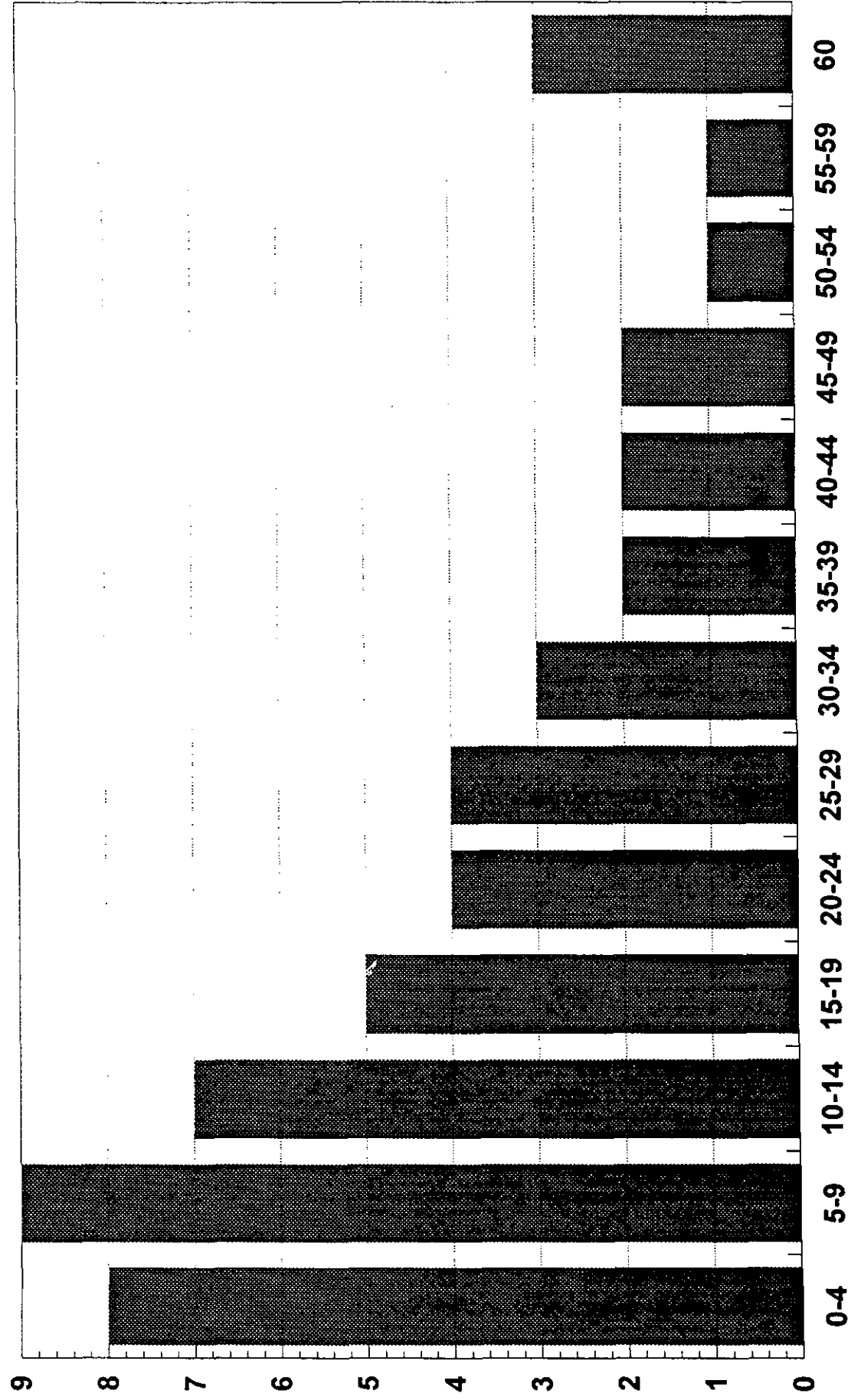

Distribution of households
by socio economic groups

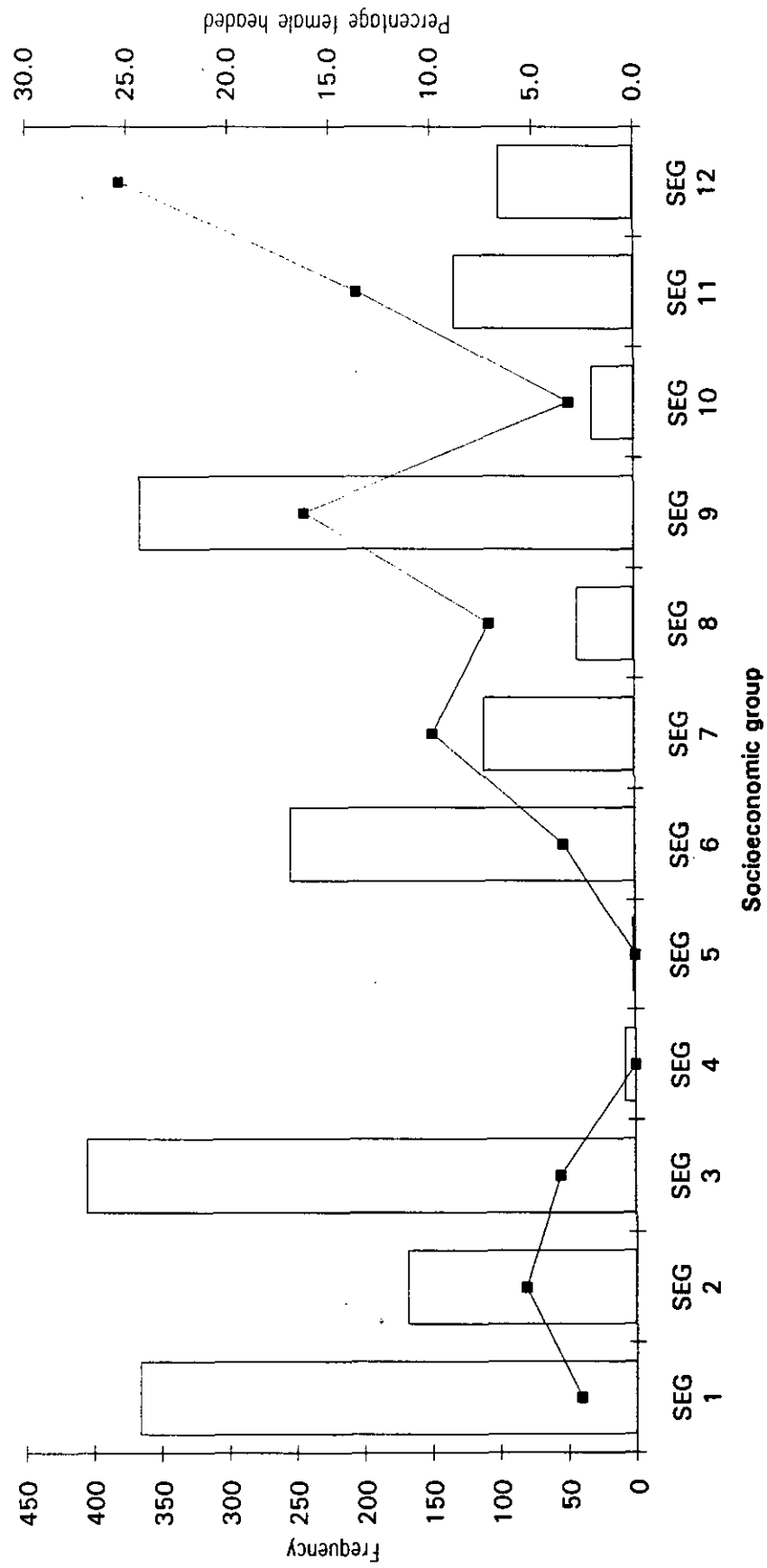

rural ← metropolitan → other urban

Literacy rates by socioeconomic group
and gender

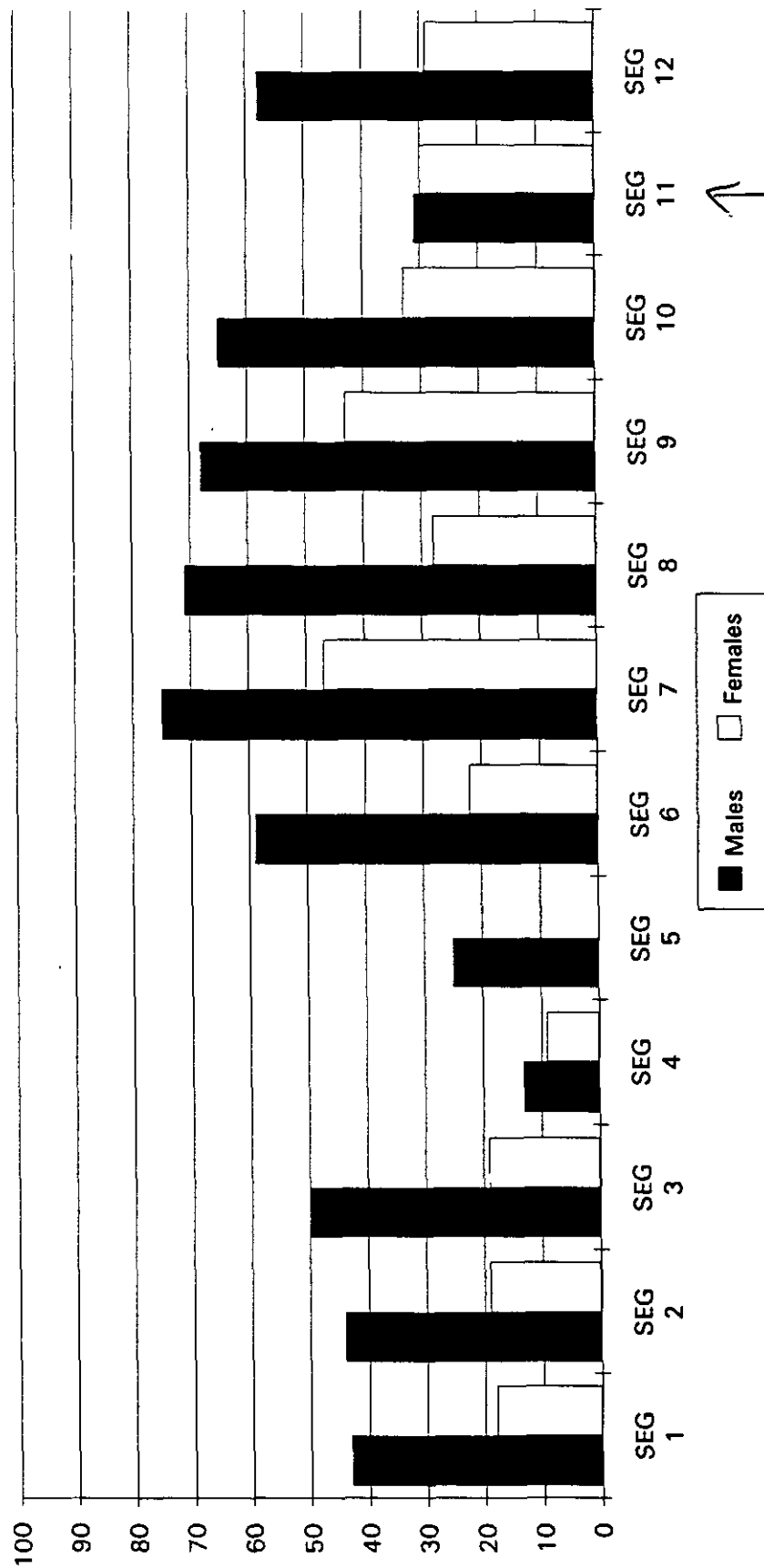

formal curriculum
 Primary school enrollment rates by
 socio economic group and gender

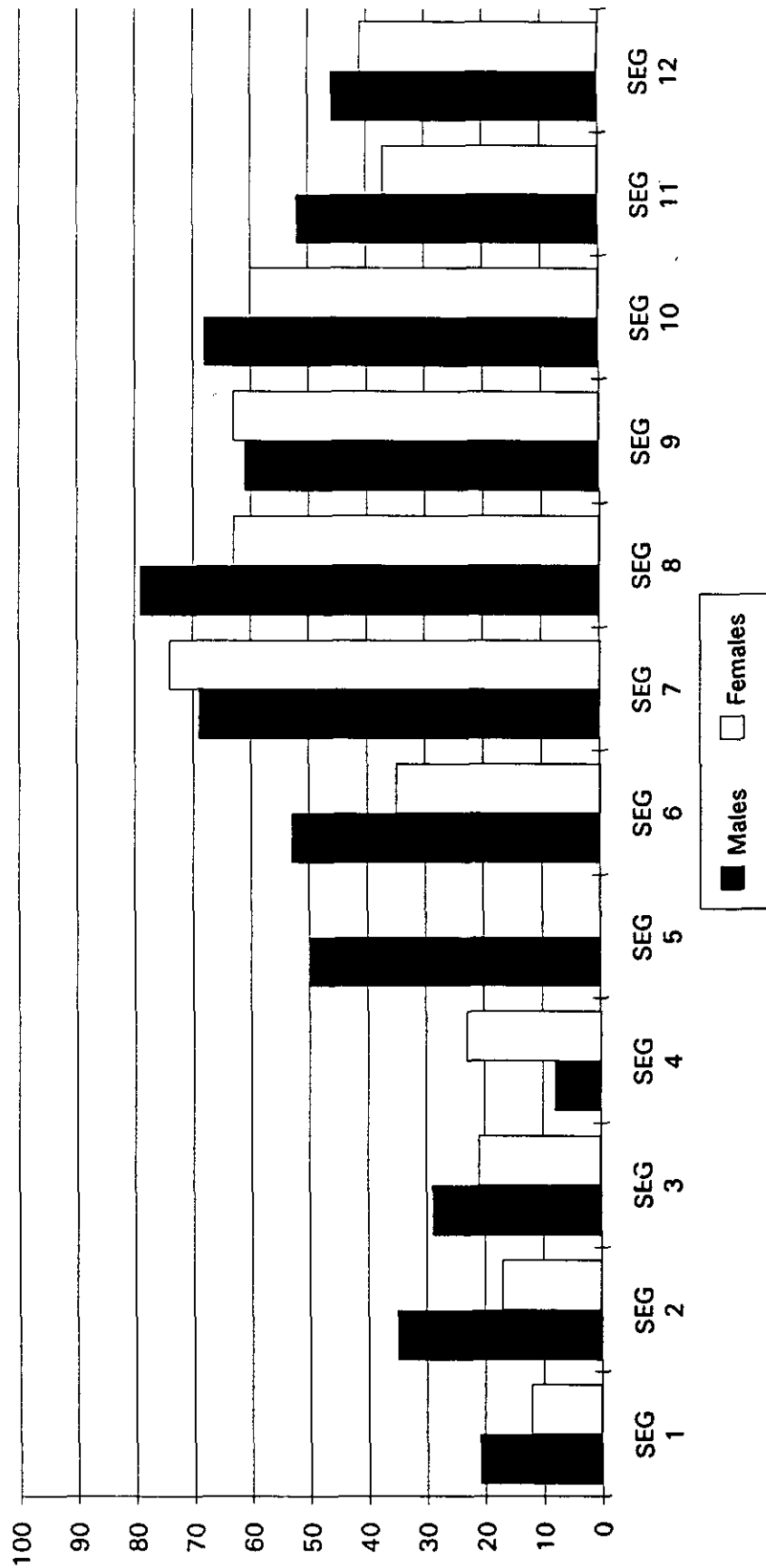

Secondary school enrollment rates by
socio economic group and gender

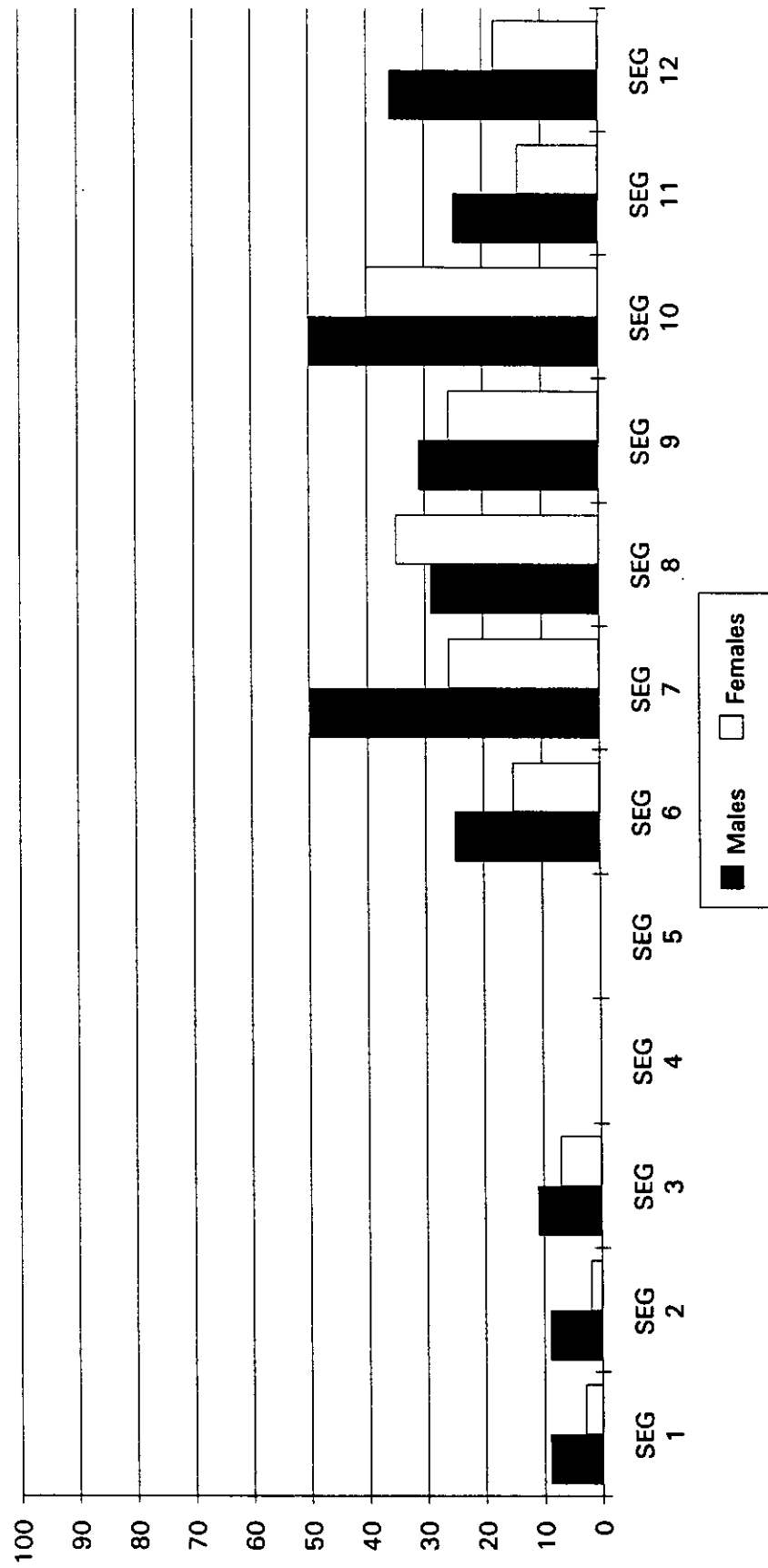

Primary age Islamic school enrollment rates by
socio economic group and gender

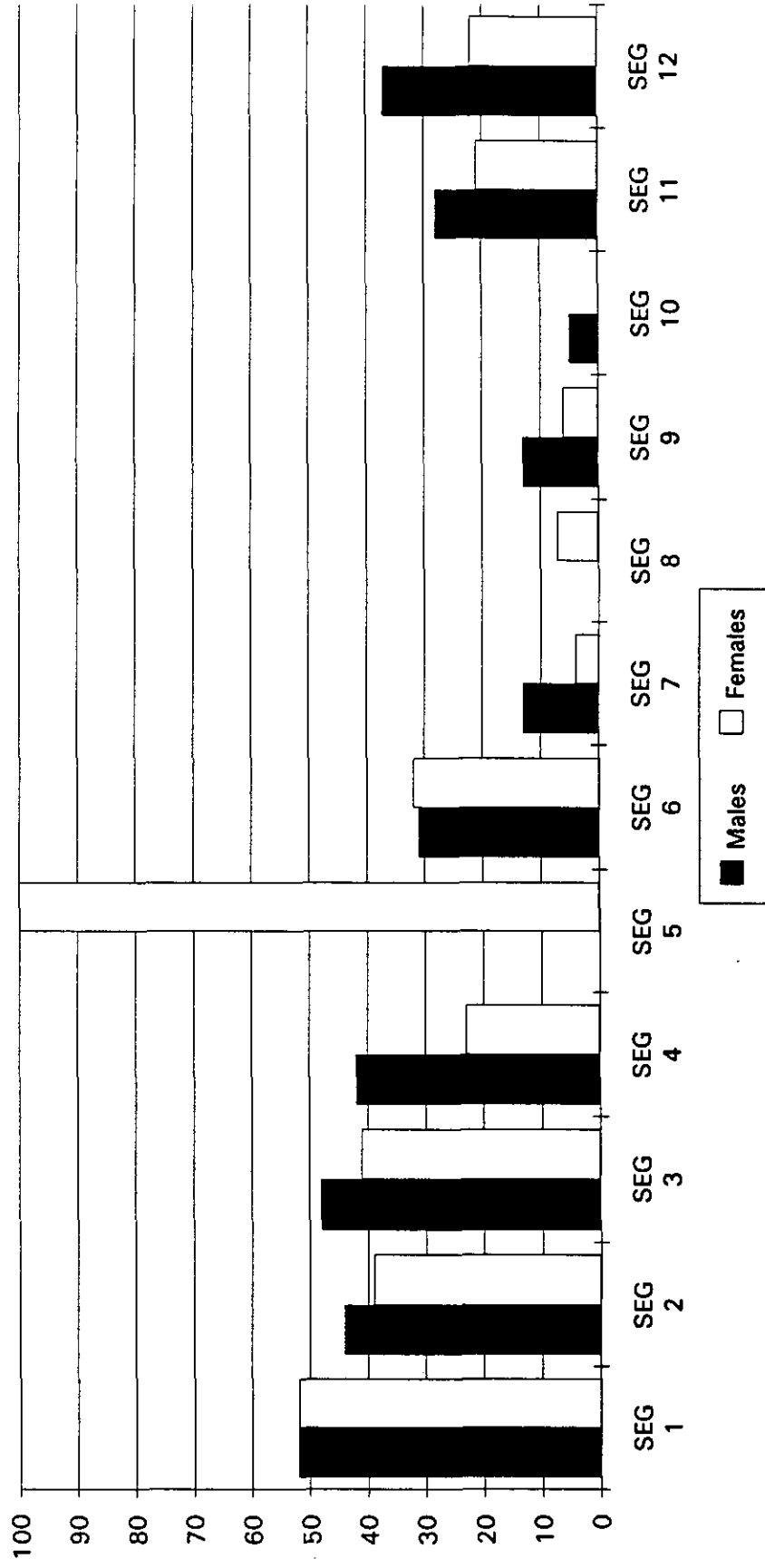

Age grade mismatches as a proportion of total enrollments
by socio economic group and gender [Primary level]

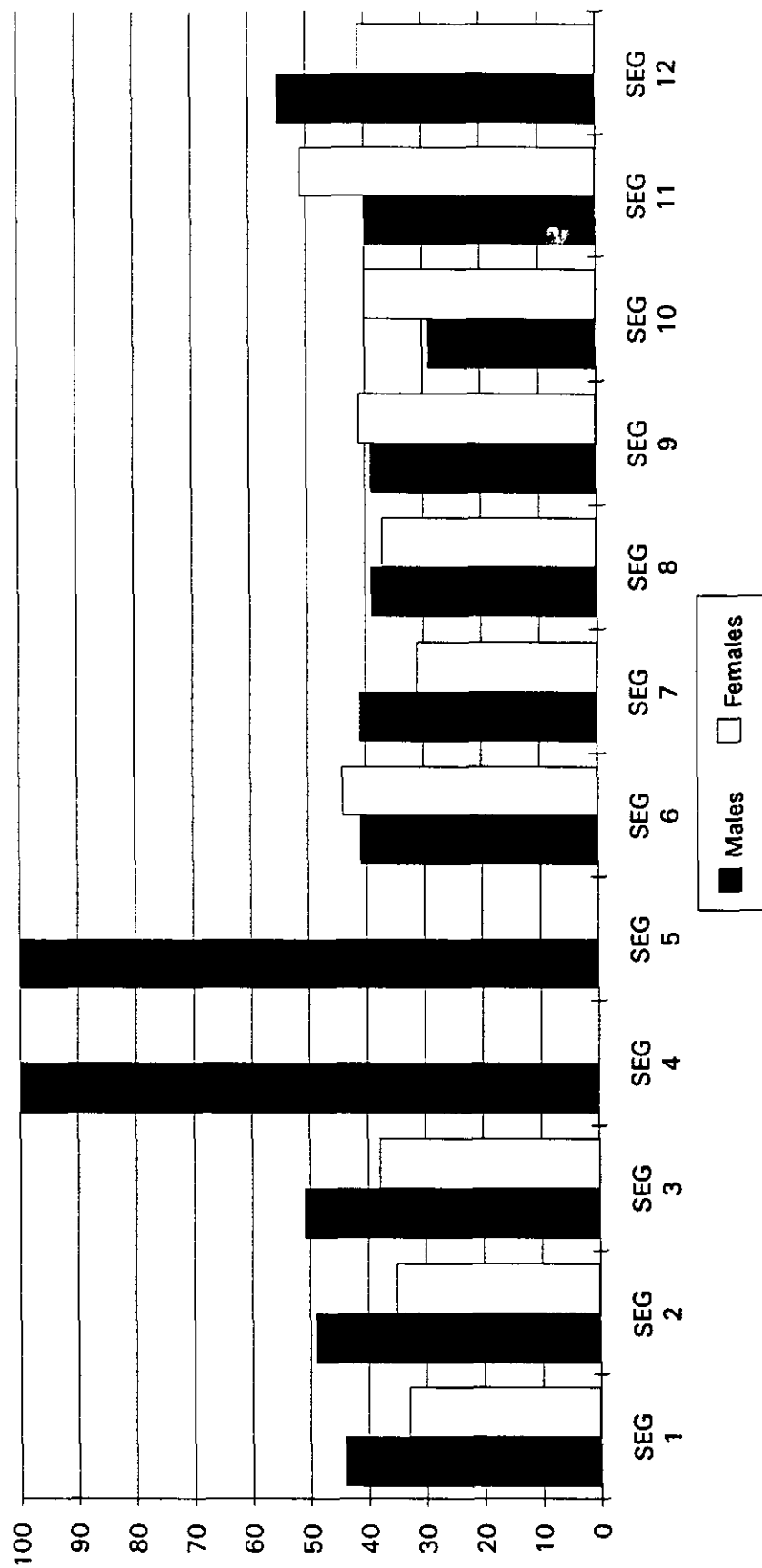

Age grade mismatches as a proportion of total enrollments
by socio economic group and gender [Secondary level]

