

भारत में रोजगार और बेरोजगारी की स्थिति

Employment and Unemployment Situation in India

2005-06

राप्रस 62वां दौर
NSS 62nd ROUND
(जुलाई 2005 - जून 2006)
(July 2005 - June 2006)



राष्ट्रीय प्रतिदर्श सर्वेक्षण संगठन
National Sample Survey Organisation
सांख्यिकी और कार्यक्रम कार्यान्वयन मंत्रालय
Ministry of Statistics and Programme Implementation
भारत सरकार
Government of India

जनवरी 2008
January 2008

Report No. 522 (62/10/1)

Employment and Unemployment Situation in India 2005-06

**NSS 62nd ROUND
(July 2005 – June 2006)**



National Sample Survey Organisation
Ministry of Statistics & Programme Implementation
Government of India

January 2008

PREFACE

The National Sample Survey Organisation (NSSO) conducted an integrated survey of households and unorganised manufacturing enterprises in the 62nd round of NSS during July 2005 - June 2006. The subjects covered related to household consumer expenditure, employment and unemployment and certain characteristics of unorganised manufacturing enterprises. Surveys on employment and unemployment are being conducted quinquennially on a large sample of households from the 27th round (October 1972 – September 1973) onwards. Seven quinquennial surveys have so far been conducted. Apart from these quinquennial surveys, the NSSO collected information on some items on employment and unemployment, as a part of the annual series, from a smaller sample of households in each round of survey since 45th round (July 1989 – June 1990) till 59th round (January – December 2003). The data in these rounds were collected through the household consumer expenditure schedule. In the 60th round (January- June 2004), a separate schedule was designed for collection of data on employment and unemployment and the data was collected from an independent set of sample households. In 62nd round also, a separate schedule, on the lines of the schedule canvassed in the 60th round, was canvassed, in an independent set of sample households.

The present report is based on the data collected through the 62nd round of NSS. It gives quantitative information on various characteristics pertaining to employment and unemployment and some characteristics associated with them at the national and state levels. This report also presents some quantitative information on current attendance in educational institutions for persons in the age group 5-29 years and on vocational training received by persons in the age group 15-29 years. Chapter One is introductory. Chapter Two gives the concepts and definitions. Chapter Three gives summary of the findings. Detailed tables based on the survey are given in Appendix A. The sample design and estimation procedure are given in Appendix B. Facsimile of schedule, canvassed during the survey is given in Appendix C.

Survey Design and Research Division of NSSO developed the sample design and survey instruments and also prepared the report. The Field Operations Division of NSSO carried out the fieldwork and the Data Processing Division of NSSO handled the data processing and tabulation work. The Coordination and Publication Division of NSSO coordinated various activities pertaining to the survey.

I am grateful to the Chairman and Members of the then Governing Council of NSSO and also the Chairman and Members of the present Steering Committee of NSS and also to the Working Group for the NSS 62nd round for their technical guidance at various stages of survey work. I am grateful to all Officers and Staff Members of this Ministry who were associated with the survey for their contribution. Special thanks are also due to the respondent households who provided the requisite information during the data collection in the survey.

I hope, this report will be useful to planners, policy makers and researchers. Comments and suggestions for improvement will be most welcome.

New Delhi
January 2008

S. K. Sinha
Director General & Chief Executive Officer
NSSO

मुख्य परिणाम

यह रिपोर्ट जुलाई 2005 से जून 2006 के दौरान रोजगार और बेरोजगारी पर किये गये 62वें दौर के सर्वेक्षण पर आधारित है। यह सर्वेक्षण 4,798 ग्रामों और 5,125 नगरीय खंडों में किया गया, जिसमें कुल 78,879 परिवारों (37,975 ग्रामीण क्षेत्रों में और 40,904 नगरीय क्षेत्रों में), जिनमें 3,77,377 व्यक्ति (1,86,571 ग्रामीण क्षेत्रों में और 1,90,806 नगरीय क्षेत्रों में) शामिल थे, की गणना की गई। रोजगारी और बेरोजगारी दरों की माप तीन भिन्न अभिगमों (approaches) द्वारा की गई एक वर्ष की संदर्भ अवधि वाला प्रायिक स्तर, एक सप्ताह की संदर्भ अवधि वाला चालू साप्ताहिक स्तर और संदर्भ सप्ताह के प्रत्येक दिन में किये गये दैनिक कार्यकलाप पर आधारित चालू दैनिक स्तर। जब तक कि अलग से उल्लेख न किया गया हो, 'सभी' प्रायिक स्तर कामगारों का तात्पर्य प्रायिक प्रमुख स्तर और गौण स्तर दोनों पर विचार करते हुए सभी कामगारों से होगा। माप की इकाइयां, जो परवर्ती मुख्य परिणामों में दरों को अंतर्निहित करती हैं, प्रायिक स्तर में व्यक्ति, साप्ताहिक स्तर में व्यक्ति-सप्ताह और दैनिक-स्तर में व्यक्ति-दिन हैं। कुछ मुख्य परिणाम नीचे दर्शाये गये हैं।

क - परिवार और जनसंख्या अभिलक्षण

- परिवारों का लगभग 74 प्रतिशत ग्रामीण भारत में रहने वाला था और यह कुल जनसंख्या का लगभग 76 प्रतिशत पाया गया।
- ग्रामीण क्षेत्रों में, लगभग 79 प्रतिशत परिवारों के पास किसी न किसी प्रकार का 'रेशन कार्ड' था। नगरीय क्षेत्रों में यह प्रतिशत 68 तक निम्न था।
- 15-59 वर्ष के आयु वर्ग, जिसे मूल-आयु या आर्थिक रूप से सक्रिय जनसंख्या कहा जाता है, में (पुरुष+महिला) जनसंख्या ग्रामीण क्षेत्रों में कुल जनसंख्या का लगभग 58 प्रतिशत और नगरीय क्षेत्रों में लगभग 65 प्रतिशत था।
- सभी आयु की जनसंख्या के लिए साक्षरता दर ग्रामीण क्षेत्रों में पुरुषों के लिए लगभग 66 प्रतिशत और महिलाओं के लिए 47 प्रतिशत थी। अनुरूपी नगरीय अनुपात क्रमशः 82 और 70 थे।
- 7 वर्ष और अधिक आयु के व्यक्तियों के लिए, ग्रामीण क्षेत्रों में साक्षरता दर पुरुषों के लिए 74 प्रतिशत और महिलाओं के लिए 52 प्रतिशत थी और नगरीय क्षेत्रों में यह पुरुषों के लिए 89 प्रतिशत और महिलाओं के लिए 77 प्रतिशत थी।
- 15 वर्ष और अधिक के आयु-वर्ग में ग्रामीण जनसंख्या का लगभग 16 प्रतिशत और नगरीय जनसंख्या का 42 प्रतिशत 'माध्यमिक' और ऊपर के शिक्षा स्तर वाले बताये गये और उन्हें इस रिपोर्ट में शिक्षित व्यक्ति कहा गया है।
- आयु-वर्ग 5-29 वर्ष में लगभग 50 प्रतिशत व्यक्ति चालू समय में शैक्षिक संस्थाओं में उपस्थित होते पाये गये - 49 प्रतिशत ग्रामीण क्षेत्रों में और 53 प्रतिशत नगरीय क्षेत्रों में।
- आयु-वर्ग 5-29 वर्ष के व्यक्तियों के लिए चालू उपस्थिति में लिंगानुसार अंतर ग्रामीण क्षेत्रों की तुलना में नगरीय क्षेत्रों में कम था - ग्रामीण क्षेत्रों में 53 प्रतिशत पुरुष और 45 प्रतिशत महिलाओं की तुलना में नगरीय क्षेत्रों में 55 प्रतिशत पुरुष और 51 प्रतिशत महिलायें शैक्षिक संस्थाओं में उपस्थित हो रहे थे।
- 5-29 वर्ष की आयु के व्यक्तियों में से नगरीय क्षेत्रों में लगभग 38 प्रतिशत और ग्रामीण क्षेत्रों में 32 प्रतिशत ने अपनी पढ़ाई या तो निष्क्रमित (dropped) या बंद कर दी थी।

- चालू समय में शैक्षिक संस्थाओं में उपस्थिति देने वाले 5-29 वर्ष की आयु वाले व्यक्तियों में से लगभग 63 प्रतिशत सरकारी शैक्षिक संस्थाओं में उपस्थिति दे रहे थे - सरकारी शैक्षिक संस्थाओं का हिस्सा ग्रामीण क्षेत्रों में लगभग 70 प्रतिशत और नगरीय क्षेत्रों में 40 प्रतिशत था। निजी बगैर-सहायताप्राप्त संस्था और निजी सहायताप्राप्त संस्थाओं में ऐसे व्यक्तियों का लगभग 56 प्रतिशत नगरीय क्षेत्रों में और 24 प्रतिशत ग्रामीण क्षेत्रों में था।
- 15 वर्ष और अधिक के आयु वर्ग के व्यक्तियों का केवल 1 प्रतिशत ग्रामीण क्षेत्रों में और 5 प्रतिशत नगरीय क्षेत्रों में कुछ औपचारिक तकनीकी शिक्षा प्राप्त अर्थात् तकनीकी शिक्षा में स्नातक या स्नातक स्तर से नीचे या ऊपर का डिप्लोमा/प्रमाणपत्र प्राप्त बताये गये।
- 15-29 वर्ष के आयु वर्ग में केवल 7 प्रतिशत ग्रामीण और 9 प्रतिशत नगरीय व्यक्तियों ने व्यावसायिक (औपचारिक और अनौपचारिक) प्रशिक्षण प्राप्त थे।

ख - श्रम बल और कार्य बल

- प्राथिक स्तर (ps +ss) के अनुसार, लगभग 56 प्रतिशत ग्रामीण पुरुष और 31 प्रतिशत ग्रामीण महिलायें श्रम बल में शामिल थीं। नगरीय क्षेत्रों के लिए अनुरूपी अनुपात क्रमशः 57 प्रतिशत और 15 प्रतिशत थे।
- देश में जनसंख्या का लगभग 41 प्रतिशत प्राथिक स्तर (ps +ss) के अंतर्गत नियोजित था। कामगार जनसंख्या अनुपात (WPR) ग्रामीण क्षेत्र में 43 प्रतिशत और नगरीय क्षेत्र में 35 प्रतिशत था।
- प्राथिक स्तर का.ज. अनुपात (WPR) में भिन्न लिंग विभेदक निम्नलिखित देखा गया : ग्रामीण क्षेत्रों में पुरुषों के लिए 55 प्रतिशत और महिलाओं के लिए 31 प्रतिशत तथा नगरीय क्षेत्रों में पुरुषों के लिए 54 प्रतिशत और महिलाओं के लिए 14 प्रतिशत।
- चालू दैनिक स्तर के अनुसार प्राप्त का.ज.अ. (WPRs) चालू साप्ताहिक स्तर से प्राप्त का.ज.अ. की तुलना में कम थे, जबकि यह प्राथिक स्तर दरों से प्राप्त की तुलना में चालू साप्ताहिक स्तर से प्राप्त में कम थे : चालू दैनिक स्तर के अनुसार का.ज.अ. (पुरुष जोड़ महिला साथ ही ग्रामीण जोड़ नगरीय) 34 प्रतिशत था और चालू साप्ताहिक स्तर के अनुसार यह 38 प्रतिशत था, जबकि प्राथिक स्तर अभिगम (approach) के अनुसार यह 41 प्रतिशत था।
- वर्ष 2004-05 और 2005-06 के बीच ग्रामीण क्षेत्रों में प्राथिक स्तर अभिगम में का.ज.अ. पुरुषों के लिए 55 प्रतिशत पर अपरिवर्तित रहा और महिलाओं के लिए इसमें लगभग 2 प्रतिशत बिन्दुओं, 33 प्रतिशत से 31 प्रतिशत, की कमी आयी। नगरीय क्षेत्रों में, पुरुषों के लिए का.ज.अ. लगभग 1 प्रतिशत बिंदु और महिलाओं के लिए लगभग 3 प्रतिशत बिंदु घटा था।
- ग्रामीण भारत में, आधे से ज्यादा सामान्यतः नियोजित ('सभी' कामगार) स्व-नियोजित थे - 57 प्रतिशत पुरुष एवं लगभग 62 प्रतिशत महिलायें। नगरीय भारत में तदनुरूपी आकड़े पुरुषों के लिए 42 तथा महिलाओं के लिए 44 थे।
- भारत के ग्रामीण और नगरीय दोनों क्षेत्रों में पुरुषों की तुलना में महिलाओं में नियमित मजदूरी/वेतनभोगी कर्मचारियों का प्रतिशत अपेक्षाकृत कम था : ये आकड़े ग्रामीण क्षेत्रों में पुरुषों के लिए 10 और महिलाओं के लिए 4 थे तथा नगरीय क्षेत्रों में पुरुषों के लिए 42 और महिलाओं के लिए 40 थे।
- ग्रामीण एवं नगरीय दोनों क्षेत्रों में, महिला आकस्मिक श्रमिकों का अनुपात पुरुष आकस्मिक श्रमिकों के मुकाबले लगभग 1 प्रतिशत बिन्दु उच्चतर पाया गया।

- ग्रामीण भारत में, सभी सामान्य तौर पर कार्यरत में, करीब 65 प्रतिशत पुरुष एवं 81 प्रतिशत महिलाएं 'प्राथमिक क्षेत्र' (खनन तथा उत्खनन को छोड़कर) में व्यस्त थे। तदनुरूप 1983 में आकड़े क्रमवार 78 एवं 88 थे।
- ग्रामीण भारत में 'द्वितीयक क्षेत्र (खनन तथा उत्खनन सहित)' में कार्यरत कामगारों के अनुपात में धीरे-धीरे बढ़ोत्तरी हुई है - 1983 में पुरुषों के लिए 10 प्रतिशत से 2005-06 में 17 प्रतिशत एवं महिलाओं के लिए 7 प्रतिशत से 12 प्रतिशत।
- यह अनुपात 'तृतीयक' (रा.औ.व.-2004 उद्योग प्रभाग : 50-99) क्षेत्र में भी बढ़ा है - पुरुषों में 12 प्रतिशत से 18 प्रतिशत एवं महिलाओं में 5 प्रतिशत से 7 प्रतिशत।
- नगरीय भारत में 'तृतीयक' क्षेत्र में करीब 59 प्रतिशत पुरुष कामगार कार्यरत थे, जबकि 'द्वितीयक' क्षेत्र में सामान्य तौर पर कार्यरत पुरुषों का 34 प्रतिशत कार्यरत था। महिलाओं के लिए, तदनुरूपी आंकड़े कुछ कम थे क्रमशः 52 एवं 33 प्रतिशत - प्राथमिक क्षेत्र में नियोजित नगरीय महिलाओं का अनुपात 1983 से लगभग 16 प्रतिशत बिन्दु नीचे आया जबकि अन्य क्षेत्रों में उल्लेखनीय वृद्धि पायी गई।
- करीब 13 प्रतिशत व्यक्ति - 16 प्रतिशत ग्रामीण एवं 3 प्रतिशत नगरीय क्षेत्रों में - गौण आर्थिक क्रियाकलाप में कार्यरत पाये गये। यह अनुपात पुरुषों (13 प्रतिशत) एवं महिलाओं (12 प्रतिशत) में लगभग समान था।
- ग्रामीण क्षेत्रों में, नियमित मजदूरी/वेतनभोगी कर्मचारियों के लिए औसत मजदूरी दर पुरुषों के लिए रु. 138.74 एवं महिलाओं के लिए रु. 87.71 था - केवल 50 रुपये के आसपास का फर्क था। नगरीय क्षेत्रों में मजदूरी दर उच्च थी। नगरीय क्षेत्रों में तदनुरूप मजदूरी दर पुरुषों के लिए रु. 205.81 एवं महिलाओं के लिए रु. 158.23 थी और इसलिए, एक नियमित महिला मजदूरी अर्जक को, औसतन, पुरुषों के मुकाबले, करीब 50 रुपये कम दिये गये।
- ग्रामीण क्षेत्रों में, औसतन एक दिन में एक पुरुष आकस्मिक श्रमिक ने रु. 59.29 अर्जित किया, जबकि एक महिला आकस्मिक श्रमिक ने एक दिन में रु. 37.97 अर्जित किया - इसमें 20 रु से कुछ अधिक फर्क दिखाई पड़ता है। नगरीय क्षेत्र में, पुरुष-महिला मजदूरी का फर्क कुछ अधिक रु. 35 से कुछ ज्यादा का था। नगरीय क्षेत्रों में, एक पुरुष आकस्मिक श्रमिक एक दिन में रु. 80.70 कमाता था एवं एक महिला एक दिन में रु. 44.57 कमाती थी।

ग - बेरोजगारी दर

- यदि *प्राथमिक स्तर* अभिगम का अनुसरण किया जाए तो ग्रामीण क्षेत्रों के लिए बेरोजगारी दर अधिक नहीं थी - यह लगभग 2 प्रतिशत (पुरुषों के लिए करीब 3 प्रतिशत एवं महिलाओं के लिए करीब 2 प्रतिशत) थी। नगरीय क्षेत्रों में, बेरोजगारी दरें ग्रामीण दरों की तुलना में अधिक थीं, सिवाय *चालू दैनिक स्तर* के, जिसमें बेरोजगारी दरें ग्रामीण एवं नगरीय दोनों क्षेत्रों के लिए लगभग समान (करीब 8 प्रतिशत) थीं।
- बेरोजगारी दर, जिस किसी अभिगम से प्राप्त, नगरीय क्षेत्रों में महिलाओं के लिए पुरुषों के मुकाबले अधिक थी, परन्तु ग्रामीण क्षेत्रों में पुरुषों के लिए यह निम्न थी।
- शिक्षित (शिक्षा स्तर माध्यमिक एवं उससे ऊपर के) व्यक्तियों में 15-29 वर्ष के आयु वर्ग में, ग्रामीण तथा नगरीय क्षेत्रों में बेरोजगारी दर क्रमशः 12 प्रतिशत और 16 प्रतिशत थी, यह दर मिडिल एवं उससे नीचे के शैक्षिक स्तर के व्यक्तियों के लिए अपेक्षाकृत अधिक थी।

घ - अल्परोजगार

प्रत्यक्ष अल्परोजगार दर सूचकों के तीन सेटों द्वारा ज्ञात किया गया है :-

(i) सामान्यतः नियोजित (ps + ss) के चालू साप्ताहिक स्तर, (ii) सामान्यतः नियोजित (ps + ss) के चालू दैनिक स्तर और (iii) चालू साप्ताहिक स्तर के अंतर्गत नियोजितों के चालू दैनिक स्तर । अल्परोजगार की दर उन व्यक्ति-साप्ताह/व्यक्ति-दिन के अनुपात में दिखाया जाता है जिन्होंने (i), (ii) और (iii) के अन्तर्गत काम नहीं किया ।

- साधारणतः नियोजित रहने वाले पर सर्वेक्षण तिथि से पिछले एक सप्ताह के दौरान रोजगार न पाने वाले पुरुषों का अनुपात, जिसे प्रत्यक्ष अल्परोजगार दर बताया जाता है, ग्रामीण क्षेत्रों में 5 प्रतिशत तथा नगरीय क्षेत्रों में 2 प्रतिशत था । पुरुषों के मुकाबले, अल्परोजगार की समस्या सामान्यतः नियोजित महिलाओं में अधिक थी, खासकर ग्रामीण क्षेत्रों में । इनमें अल्परोजगार दर ग्रामीण क्षेत्र में 18 प्रतिशत तक उच्च एवं नगरीय क्षेत्रों में यह 8 प्रतिशत थी ।
- ग्रामीण एवं नगरीय भारत में सामान्यतः नियोजित रहने वाली बगैर काम की महिलाओं के लिए व्यक्ति-दिन अनुपात क्रमशः 35 प्रतिशत एवं 18 प्रतिशत था, जबकि पुरुषों के लिए यह अनुपात ग्रामीण और नगरीय भारत में क्रमशः 11 एवं 5 प्रतिशत था ।
- व्यक्ति-दिनों का प्रतिशत, जिसके दौरान कुछ काम-धंधा करने वाले व्यक्ति संदर्भ सप्ताह के दौरान (चालू साप्ताहिक स्तर के अनुसार) बगैर काम के थे, ग्रामीण पुरुषों के लिए लगभग 6, ग्रामीण महिलाओं के लिए 21, नगरीय पुरुषों के लिए 3 एवं नगरीय महिलाओं के लिए 11 था ।
- इसप्रकार अल्परोजगार की दर तीन सन्निकटन (approximations) के अधीन नगरीय की तुलना में ग्रामीण क्षेत्रों में उच्च पाया गया एवं पुरुषों के मुकाबले महिलाओं में उच्च पाया गया ।

ड. - लोक निर्माण में भागीदारी

- ग्रामीण क्षेत्रों में, 15 वर्ष एवं उससे अधिक की आयु के व्यक्तियों के बीच, केवल 5 प्रतिशत को लोक निर्माण में काम मिला । 7 प्रतिशत ने काम की तलाश की पर काम नहीं मिला एवं करीब 88 प्रतिशत ने काम की तलाश भी नहीं की । पुरुषों के लिए लगभग 6 प्रतिशत को लोक निर्माण में काम मिला, 8 प्रतिशत ने काम की तलाश की पर काम नहीं मिला एवं 85 प्रतिशत ने लोक निर्माण में काम की तलाश नहीं की । महिलाओं के लिए अनुरूपी आंकड़े, क्रमवार 3, 6 एवं 91 थे ।
- जिन व्यक्तियों को लोक निर्माण में काम मिला उनका अनुपात दोनों पुरुष एवं महिलाओं के लिए मा.प्र.उ.व्यय की वृद्धि के साथ कम होता पाया गया । उच्चतर मा.प्र.उ.व्यय की श्रेणी (रु. 690 और अधिक) का अनुपात पुरुषों के लिए निचली मा.प्र.उ.व्यय श्रेणी (रु. 320 से कम) केवल लगभग 1/5वां भाग था - लगभग 9 प्रतिशत निचली मा.प्र.उ.व्यय श्रेणी में और लगभग 2 प्रतिशत उच्चतर मा.प्र.उ.व्यय श्रेणी में । महिलाओं के लिए यह अनुपात लगभग 1/4 था - निचली मा.प्र.उ.व्यय श्रेणी में लगभग 4 प्रतिशत और मा.प्र.उ.व्यय की उच्च श्रेणी में लगभग 1 प्रतिशत ।
- पिछले 365 दिनों में, लोक निर्माण कार्यों में पुरुषों और महिलाओं द्वारा किये गये कार्य दिनों की औसत संख्या लगभग समान थी - पुरुषों के लिए 17 एवं महिलाओं के लिए 18 । पुरुषों के लिए, कार्य दिनों की अधिकतम संख्या मा.प्र.उ.व्यय की उच्चतम श्रेणी (रु. 690 और अधिक) में थी - पिछले 365 दिनों के दौरान 24 दिन । महिलाओं के लिए कार्य दिनों की अधिकतम संख्या मा.प्र.उ.व्यय की (रु. 510 - रु. 690) श्रेणी में थी - पिछले 365 दिनों के दौरान 23 दिन ।
- लोक निर्माण में किये गये कार्यों के लिए प्राप्त औसत मजदूरी पुरुषों के लिए रु. 56 प्रतिदिन और महिलाओं के लिए रु. 54 प्रतिदिन थी ।

HIGHLIGHTS

This report is based on the 62nd round survey on employment and unemployment conducted from July, 2005 to June, 2006. The survey was spread over 4,798 villages and 5,125 urban blocks covering 78,879 households (37,975 in rural areas and 40,904 in urban areas) and enumerating 3,77,377 persons (1,86,571 in rural areas and 1,90,806 in urban areas). Employment and unemployment rates were measured with three different approaches, viz. *usual status* with a reference period of one year, *current weekly status* with a one-week reference period and *current daily status* based on the daily activity pursued during each day of the reference week. Unless otherwise stated, ‘all’ *usual status* workers will mean all workers taking into consideration the *usual principal* and *subsidiary status* taken together. Units of measurement underlying the rates in the subsequent highlights are *persons* in usual status, *person-weeks* in weekly status and *person-days* in daily status. Some of the key findings are stated below.

A. Household and Population Characteristics

- About 74 per cent of the households belonged to rural India and accounted for nearly 76 per cent of the total population.
- In rural areas, about 79 per cent of the households possessed some kind of ‘ration card’. This percentage was lower at 68 in urban areas.
- The (male+ female) population in the age group 15-59 years, which is defined to be prime-age or economically active population, comprised about 58 per cent, of total population in rural areas and about 65 per cent, in urban areas.
- Literacy rate for population of all ages was about 66 per cent for males and 47 per cent for females, in the rural areas. The corresponding urban proportions, were 82 and 70, respectively.
- For persons of age 7 years and above, the literacy rate 74 per cent for males and 52 per cent for females in the rural areas and 89 per cent for males and 77 per cent for females in the urban areas.
- About 16 per cent of the rural and 42 per cent of urban population in the age group 15 years and above reported having education level of ‘*secondary and above*’ defined as educated person in this report.
- About 50 per cent of the persons in the age group 5-29 years were currently attending educational institutions – 49 per cent in rural areas and 53 per cent in urban areas.
- The gender differential in current attendance, for person in the age group 5-29 years, was lower in urban areas as compared to rural areas – 53 per cent of

males and 45 per cent of females in rural areas were attending educational institutions as compared to 55 per cent of males and 51 per cent of females in urban areas.

- Among the persons of age 5-29 years, about 38 per cent in the urban areas and 32 per cent in the rural areas either discontinued or dropped from their studies.
- For the persons in the age group 5-29 years, who were currently attending any educational institutions, nearly 63 per cent were attending Government educational institutions - the share of Government educational institutions was about 70 per cent in rural areas and 40 per cent in urban areas. Private unaided educational institutions along with private aided institution covered about 56 per cent of such persons in the urban areas and 24 per cent in the rural areas.
- Only 1 per cent of the persons in the age group 15 years and above in the rural areas and 5 per cent in urban areas reported having received some formal *technical education* defined as degree in technical education or diploma/certificate below or above graduate level.
- Only about 7 per cent of the rural and 9 per cent of the urban persons in the age group 15-29 years had received vocational (formal and informal) training.

B. Labour Force and Work Force

- According to the *usual status* (ps+ss), about 56 per cent of rural males and 31 per cent of rural females belonged to the labour force. The corresponding proportions in the urban areas were 57 per cent and 15 per cent, respectively.
- About 41 per cent of the population in the country were employed under usual status (ps+ss). The worker population ratio (WPR) was 43 per cent in the rural areas and 35 per cent in the urban areas.
- Distinct gender differential in usual status WPR was observed: 55 per cent for males and 31 per cent for females in the rural areas, and 54 per cent for males and 14 per cent for females in the urban areas.
- The WPRs obtained according to *current daily status* were lower than those obtained in the *current weekly status*, which, in turn, were lower than those according to *usual status* rates: WPR (male plus female as also rural plus urban) as per *current daily status* was 34 per cent and as per *current weekly status*, WPR was 38 per cent, while as per *usual status* approach it was 41 per cent.
- Between 2004-2005 and 2005-06, WPR in the *usual status* approach in rural areas, remained unchanged at 55 per cent for males and it decreased by about 2 percentage points for females, from 33 per cent to 31 per cent . In urban

areas, WPR decreased by about 1 percentage point for males and about 3 percentage points for females.

- In rural India, more than half of the usually employed ('all' workers) were *self-employed* – 57 per cent among males and nearly 62 per cent among females. The corresponding figures in urban India were 42 for males and 44 for females.
- The percentage of *regular wage/salaried employees* was relatively lower among females as compared to males in both rural and urban India: figures being 10 for males and 4 for females in the rural areas and 42 for males and 40 for females in the urban areas.
- The proportion of female *casual labourer* was about 1 percentage point higher than that of male *casual labourer*, in both rural and urban areas.
- In rural India, among 'all' usually employed, about 65 per cent of the males and 81 per cent of the females were engaged in the primary sector (excluding mining and quarrying). Corresponding figures in 1983 were 78 and 88, respectively.
- In rural India, there has been a gradual increase in the proportion of males engaged in 'secondary sector (including mining and quarrying)' – from 10 per cent in 1983 to 17 per cent in 2005-06 for males and 7 per cent to 12 per cent for females.
- The proportion has also increased in the 'tertiary' (NIC-2004 industry division: 50-99) sector – from 12 per cent to 18 per cent among males and from 5 per cent to 7 per cent among females.
- In urban India, the 'tertiary' sector engaged about 59 per cent of the male workers while the 'secondary' sector accounted for about 34 per cent of the usually employed males. For females, the corresponding figures were lower: 52 and 33, respectively. Proportion of urban females employed in the primary sector fell by about 16 percentage points since 1983, with a significant rise for other sectors.
- About 13 per cent of persons – 16 per cent in rural and 3 per cent in urban areas - reported to be pursuing subsidiary economic activity. The proportion was quite similar for males (13 per cent) and females (12 per cent).
- The average wage rate for regular wage/salaried employees, in rural areas, was Rs. 138.74 for males and Rs. 87.71 for females – the difference was of the order of nearly Rs. 50. The wage rate was higher in the urban areas. The corresponding wage rates in the urban areas were Rs. 205.81 for the males and Rs. 158.23 for the females and thus, a female regular wage earner was paid, on an average, around Rs. 50 less compared to males.

- In the rural areas, on an average, Rs. 59.29 was earned in a day by a male casual labourer whereas a female casual labourer earned Rs. 37.97 in a day – showing a difference of a little over Rs. 20. In the urban sector, the male-female wage differential was much higher, of the order of a little over Rs. 35. A male casual labourer in the urban areas, earned Rs. 80.70 in a day and a female, Rs. 44.57 in a day.

C. Unemployment Rate

- The unemployment rate was not high for rural areas if the *usual status* approach is followed- it was around 2 per cent (for males nearly 3 per cent and for females nearly 2 per cent). In urban areas, the unemployment rates were higher than those in the rural rates, except for the *current daily status* approach in which the unemployment rates for rural and urban areas were almost equal (nearly 8 per cent).
- The unemployment rate, obtained by any of the approaches, was higher for females than that for the males in the urban areas, but it was lower than that for males in the rural areas.
- Among *educated* persons, (with education level *secondary and above*), in the age group 15 – 29 years, the unemployment rate in rural and urban areas was 12 per cent and 16 per cent respectively, the rate was much higher than that for those with educational level *middle or below*.

D. Underemployment

Visible under-employment rate is approximated by three sets of indicators:

(i) current weekly statuses of usually employed (ps+ss), (ii) current daily statuses of usually employed (ps+ss) and (iii) current daily statuses of those employed under the current weekly status. Rate of under-employment is given by the proportion of person-weeks/person-days *not* worked under (i), (ii) and (iii).

- The proportion of *usually employed* males who were found to be not employed during the week preceding the date of survey, termed as visible underemployment rate, was 5 per cent in the rural and 2 per cent in the urban areas. Compared to males, the problem of underemployment was more serious among the *usually employed* females, particularly in the rural areas. Among them, the underemployment rate was as high as 18 per cent in the rural and 8 per cent in the urban areas.
- The proportion of *person-days* without work of the *usually employed* was about 35 per cent and 18 per cent for females in rural and urban India,

respectively as against 11 and 5 per cent for males in rural and urban India, respectively.

- The percentage of *person-days* on which persons with some work during the reference week (according to *current weekly status*) were without work was about 6 for rural males, 21 for rural females, 3 for urban males and 11 for urban females.
- The rate of under-employment was thus found higher in rural than urban and higher for females than for males under the three approximations.

E. Participation in Public Works

- Among the persons of age 15 years and above in the rural areas, only 5 per cent got work, 7 per cent sought but did not get work and nearly 88 per cent did not even seek work in *public works*. For males, nearly 6 per cent got work, 8 per cent sought but did not get work and 85 per cent did not seek work in *public works*. The corresponding figures for females were, 3, 6 and 91 respectively.
- The proportion of persons who got work in *public works* decreased with the increase in the MPCE for both males and females. The proportion in the top MPCE class (Rs. 690 and above) for males was only about one-fifth of that in the bottom MPCE class (less than Rs. 320) – nearly 9 per cent in the bottom MPCE class and nearly 2 per cent in the top MPCE class. For females this ratio was about one-fourth – nearly 4 per cent in the bottom MPCE class and nearly 1 per cent in the top MPCE class.
- The average number of days worked in *public works*, during the last 365 days, by males and females was almost the same- 17 for males and 18 for females. The maximum number of days worked, for males, was in the top MPCE class (Rs. 690 and above) – 24 days during the last 365 days. For females maximum number of days worked was in the MPCE class (Rs. 510 – Rs. 690) - 23 days during the last 365 days.
- Average wages received per day, for work in *public works*, was Rs. 56 for males and Rs. 54 for females.

Contents

		Page
Chapter One	Introduction	1 – 4
Chapter Two	Concepts and Definitions	5 – 19
Chapter Three	Summary of Findings	20 - 205
Appendix A	Detailed Tables	A-1 – A-242
Appendix B	Sample Design and Estimation Procedure	B-1 – B-11
Appendix C	Schedule on Employment and Unemployment (Sch. 10)	C-1 – C-8

Appendix A

Table No.	Title	Page
Table (1)	Number of villages/ blocks, households and persons surveyed by state/ u.t./ N-E states/ Group of U.Ts	A-1
Table (2)	Estimated number of households and number of persons by age and sex, average household size, sex ratio for each state/ N-E states/ Group of U.Ts.	A-2 – A-4
Table (3)	Per 1000 distribution of persons of age 5 years and above by levels of general and technical education for different age-groups	A-5 – A-13
Table (4)	Per 1000 distribution of persons of age 15 - 29 years by vocational training received/ receiving for different age-groups	A-14 – A-16
Table (5)	Per 1000 distribution of persons of age 5 - 29 years by level of current attendance in educational institution and course of study for different age-groups	A-17 – A-25
Table (6)	Per 1000 distribution of persons of age 5 - 29 years who are currently not attending any educational institution by status and broad reason for non-attendance for each age-group	A-26 – A-34
Table (7)	Per 1000 distribution of persons of age 5 - 29 years who are currently attending in educational institutions by type of institution for each level of current attendance	A-35 – A-40

Table No.	Title	Page
Table (8)	Per 1000 distribution of households by type of ration card possessed for each household monthly per-capita consumer expenditure class	A-41 – A-42
Table (9)	Per 1000 distribution of persons by usual principal activity category for each age-group	A-43 – A-51
Table (10)	Per 1000 distribution of persons by usual activity category taking also into consideration the subsidiary economic status of persons categorized 'not working' in the principal status for each age-group	A-52 – A-60
Table (11)	Per 1000 distribution of persons by current weekly activity for each age-group	A-61 – A-69
Table (12)	Per 1000 distribution of person-days by current daily activity for each age-group	A-70 – A-78
Table (13)	Per 1000 distribution of usually working persons by industry of work	A-79 – A-110
Table (14)	Per 1000 distribution of persons/ person-days working according to cws/ cds by industry of work	A-111 – A-116
Table (15)	Per 10,000 distribution of workers by occupation group	A-117 – A-119
Table (16)	Per 1000 distribution of persons by current weekly activity status for persons with different usual activity status (ps+ss)	A-120 – A-125
Table (17)	Per 1000 distribution of person-days by current daily activity status for persons with different usual activity status (ps+ss)	A-126 – A-131
Table (18)	Per 1000 distribution of person-days by current daily activity status for persons with different current weekly activity status	A-132 – A-137
Table (19)	Per 1000 distribution of persons by usual subsidiary economic activity for each usual principal activity	A-138 – A-146
Table (20)	Per 1000 distribution of persons by usual activity category taking also into consideration the subsidiary economic status of persons categorised 'not working' in the principal status for each general educational level	A-147 – A-200
Table (21)	Per 1000 distribution of persons by usual activity category taking also into consideration the subsidiary economic status of persons categorized 'not working' in the principal status for each household monthly per capita consumer expenditure class	A-201 – A-206

Table No.	Title	Page
Table (22)	Per 1000 distribution of persons by usual activity category taking also into consideration the subsidiary economic status of persons categorised 'not working' in the principal status for each household type	A-207 – A-212
Table (23)	Average wage/ salary earnings (Rs. 0.00) per day received from regular wage/salaried employment (31,71 & 72) according to current daily status by industry of work and broad educational level	A-213 – A-230
Table (24)	Average wage earnings (Rs. 0.00) per day received by casual wage employment (41, 51) according to current daily status by industry of work for different age-groups	A-231 – A-239
Table (25)	Per 1000 distribution of persons of age 15 years and above by status of getting work in public works during last 365 days preceding the date of survey for broad household monthly per-capita consumer expenditure class	A-240
Table (26)	Average number of days worked in public works by persons of age 15 years and above who got work in public works and average wages received per day by those persons for broad household monthly per-capita consumer expenditure class	A-241
Table (27)	Number of persons made complaint per 1000 persons of age 15 years and above who sought but did not get work in public works and average amount of compensation received per person who received any compensation for broad household monthly per-capita consumer expenditure class	A-242

Chapter One

Introduction

1.1 The report in perspective

1.1.1 An all-India survey on the situation of employment and unemployment in India during the period July, 2005 to June, 2006 was carried out as part of the annual series in the 62nd round of the National Sample Survey Organisation (NSSO). In this survey, a nation-wide enquiry was conducted in a moderately large sample of households to provide estimates on various characteristics pertaining to employment and unemployment in India and some characteristics associated with them at the national and state levels. Information on various facets of employment and unemployment in India were collected through a schedule of enquiry (Schedule 10). These apart, information on vocational training, formal and non-formal, received by persons in the age group 15-29 and information on current attendance in educational institutions for persons of age less than 30 years was also collected. Further, for persons of age 15 years and above, in the rural areas, information regarding participation in *public works* was also collected, for the first time in this round. Based on the data collected during the survey period, estimates pertaining to employment-unemployment in India along with various characteristics associated with these have been presented in this report.

1.2 Background

1.2.1 *Past Surveys*: To assess the volume and structure of employment and unemployment, starting with the 9th round (May-September, 1955), NSSO conducted a number of surveys on employment and unemployment. To give a firm conceptual framework for conducting such surveys, the Planning Commission, in the year 1970, set up an 'Expert Committee on Unemployment Estimates', (popularly known as the Dantwala Committee), which reviewed these surveys and the indicators generated from such surveys. Based on concepts and definitions recommended by this Committee, the first quinquennial survey on employment and unemployment was conducted in the 27th round of NSS. After the 27th round, quinquennial surveys on employment and unemployment situation in India have been carried out by the NSSO, during the 32nd round (July 1977 - June 1978), 38th round (January 1983 - December 1983), 43rd round (July 1987 - June 1988), 50th round (July 1993 - June 1994) and 55th round (July 1999 - June 2000), in which concepts, definitions and procedures were based primarily on the recommendations of the Dantwala Committee. The results of these surveys have been brought out in the form of NSS reports. The seventh quinquennial survey on employment and unemployment situation in India have been carried out by NSSO in its 61st round (July 2004 - June 2005).

1.2.2 *Other surveys on employment-unemployment*: Apart from these quinquennial surveys on employment and unemployment, NSSO has been regularly collecting information on certain key items on employment and unemployment, as a part of annual series, from a smaller sample of households in each round since its 45th round (July 1989 - June 1990) through the schedule on Household Consumer Expenditure (Schedule 1.0). The objective of data collected in the annual series was, measuring employment and unemployment indicators in terms of the usual and current weekly statuses only, and study of these indicators in respect of category of employment, industrial distribution of the usually employed, etc. These procedures continued till the 59th round of NSS. In the NSS 60th round survey, there was a

significant change in respect of the procedure of data collection and content of information as compared to the earlier annual rounds. In the NSS 60th round, a separate schedule (Schedule 10) on employment and unemployment was canvassed in a separate set of sample household to enable providing estimates of employment and unemployment on the basis of current daily status approach also.

1.2.3 *The present survey*: In terms of subject coverage for employment and unemployment (Schedule 10), this survey is broadly similar to the NSS 60th round. On the request of the Planning Commission, additional information regarding the possession of different types of 'ration cards' by the households and the participation of the household members in the rural areas in various *public works* programmes were also collected. Further, to meet the requirements of the Ministry of Human Resource Development, information on current attendance in educational institutions by persons of age below 30 years and the type of educational institutions being attended by the persons currently attending educational institutions was also collected. Instead of collecting detailed particulars on formal vocational training, as was done in NSS 60th round, it was enquired from the household members, of age 15 – 29 years, whether they received or receiving 'formal' or 'non-formal' vocational training. Besides, information was collected on whether the household members (of age 15 – 29 years) were receiving formal vocational training. For the purpose of collection of information on industry of activity, National Industrial Classification (NIC), 2004 was used in this survey. Particulars of persons unemployed on all the 7 days of the week, which was collected in the NSS 60th round and other quinquennial rounds, was not collected in this round. The facsimile of Schedule 10 used in the NSS 62nd round is given in Appendix C.

1.3 Scope of the survey

1.3.1 *Items of enquiry*: As in the quinquennial surveys, in the present survey too, NSSO collected data on some characteristics, based on which, estimates of employment and unemployment, measured in terms of three basic approaches, viz., usual status, current weekly status and current daily status can be obtained. The reference period for these approaches differ - it being 365 days preceding the date of survey for 'usual status', 7 days preceding the date of survey for 'current weekly status' and each day of the 7 days preceding the date of survey for 'current daily status'.

1.3.2 Data were collected on the activity status of all persons, i.e. for workers, for those seeking or available for work and also for those remaining out of labour force. A worker could be self-employed or enjoy regular salaries/wages or be employed on casual wage basis. Data on this aspect, along with the industry of work of the worker and his/her occupation, were collected during this survey. In order to reveal the multi-dimensional features of the employment-unemployment situation in India, information on several correlates pertaining to it were also gathered. Information on participation of the household members of age 15 years and above, in the rural areas, in *public works* programmes, was additionally collected. To study the employment and unemployment in proper perspective, information on current attendance in educational institutions for persons of age below 30 years was also collected. To have an idea about the skill level of the population, information on, whether the household member of age 15 –29 years, received 'formal' or 'non-formal' vocational training and whether they were receiving formal vocational training were collected.

1.3.3 All the estimates presented in this report are based on the Central sample data only. This report deals, in some details, with the employment-unemployment estimates measured

in terms of the three basic approaches of usual status, current weekly status and current daily status and their patterns along with their correlates. It also covers some aspects of underemployment. The results relating to the participation in various *public works* programmes by the household members of age 15 years and above, in the rural areas, form an important part of the report. The report gives the results generated at all-India level and some important results for different States/ Groups of Union Territories and North-Eastern States. As the sample sizes for the smaller States and Union Territories may not be adequate enough for getting reliable estimate separately for each of them, instead of giving results for each of the Union Territories and North-eastern states separately, results have been presented in the report for a group of all the Union Territories and a group of all the North-eastern states.

1.3.4 Geographical Coverage: The survey covered the whole of the Indian Union *except* (i) Leh (Ladakh) and Kargil districts of Jammu & Kashmir, (ii) interior villages of Nagaland situated beyond 5 kilometres of the bus route and (iii) villages in Andaman and Nicobar Islands which remain inaccessible throughout the year. All the sample first-stage units of the districts Poonch and Rajouri of Jammu & Kashmir, became casualty and therefore, the districts Poonch and Rajouri of Jammu & Kashmir, are outside the survey coverage. . Thus, the estimates of Jammu and Kashmir and all-India estimates do not include these two districts.

1.4 The survey outline

1.4.1. Method of data collection: The survey used the recalled-based interview method using a schedule for data collection from a sample of randomly selected households. The sample design on the basis of which the selection of households was made is stated in brief in the following sub-section.

1.4.2 Period of survey and work programme: The fieldwork of 62nd round of NSSO started from 1st July, 2005 and continued till 30th June, 2006. As usual, the survey period of this round was divided into four sub-rounds, each with a duration of three months, the 1st sub-round period ranging from July to September, 2005, the 2nd sub-round period from October, 2005 to December, 2005, 3rd sub-round from January, 2006 to March, 2006 and 4th sub-round from April, 2006 to June, 2006. An equal number of sample villages/blocks (FSUs), as far as possible, were allotted for survey in each of these four sub-rounds.

1.5 Sampling design

1.5.1 An outline of the sampling design: The 62nd round (July 2005 - June 2006) of NSS was earmarked for survey on unorganised manufacturing enterprises, annual survey of consumer expenditure and survey on employment – unemployment. The sampling design adopted for the survey was essentially a stratified multi-stage one for both rural and urban areas. Two frames were used for this survey viz. List frame and Area frame. List frame was used only for urban sector and that too for selection of manufacturing enterprises only and thus is not relevant for discussion in this report. Area frame was adopted for both rural and urban sectors for selection of First Stage Units (FSU) and the estimates presented in this report are based on sample FSUs (villages in the rural areas and UFS blocks in the urban areas) selected from the area frame. For the area frame, the list of villages as per census 2001 (for Manipur, 1991 census was used since 2001 census list was not available) was used as frame for the rural sector and the latest available list of UFS blocks was used as frame in the urban

sector. However, EC-98 was used as frame for the 27 towns with population 10 lakhs or more (as per Census 2001). The ultimate stage units (USU) were households, in both the sectors. In the case of large villages/ blocks requiring hamlet-group (hg)/ sub-block (sb) formation, one intermediate stage was the selection of two hgs/ sbs from each FSU. Details of the sample design and estimation procedure is given in Appendix B.

1.5.2 Sample Size – first stage units: At the all-India level, a total number of 9997 FSUs (4847 villages in the rural areas and 5150 UFS blocks in the urban areas) for area frame were allocated on the basis of investigator strength. The allocation between rural and urban sectors was made in proportion to the number of unorganised non-agricultural workers as per EC-98. The total (all-India) rural/ urban sample FSUs were allocated to different States and U.Ts. in proportion to number of unorganised non-agriculture workers as per EC-98 subject to the availability of investigators ensuring more or less uniform work-load. Within each sector of a State/ U.T, the respective sample sizes were allocated to the different strata in proportion to the stratum population as per census 2001. Out of these 9997 FSUs allotted for survey, 9923 FSUs could be surveyed - 4798 in rural and 5125 in urban. Note that in the 62nd round, a sample of 10706 FSUs (4962 villages and 5744 urban blocks) was also selected for survey by the state agencies (State sample) at the all-India level.

1.5.3. Sample size – second stage units: For Schedule 10, a sample of 8 households was planned to be surveyed from each selected village and urban block. In the Central sample, 78879 households were actually surveyed – 37975 in rural areas and 40904 in urban areas. As regards the actual number of persons surveyed, it was 186571 in the rural sector and 190806 in the urban sector.

1.6 Contents of the Report

1.6.1 As stated earlier, this report deals with various estimates on employment and unemployment along with their correlates as obtained from data collected on relevant items for the entire round. Consequently, all discussions in this report are limited to only such items/concepts, based on which estimates have been generated. A detailed explanation of these is given in the next chapter entitled ‘Concepts and Definitions’.

1.6.2 This report contains three chapters, including the present introductory chapter, and three appendices. Chapter Two states in detail the concepts and definitions of terms used in the survey in connection with the various items covered in this report. Chapter Three discusses the main findings of the survey. While the detailed tables based on which this report is brought out are presented in the Appendix A, the sample design and the estimation procedure is given in Appendix B. The facsimile of the schedule is given in Appendix C.

Chapter Two

Concepts and Definitions

2.0 The concepts and definitions of some important terms used in the survey and relevant to this report are explained in the following paragraphs.

2.1 **Household:** A group of persons who normally lived together and took food from a common kitchen constituted a household. The adverb “normally” means that temporary visitors and guests (whose total period of stay in the household was expected to be less than 6 months) were excluded but temporary stay-aways (whose total period of absence from the household was expected to be less than 6 months) were included. Thus a child residing in a hostel for studies was excluded from the household of his/her parents, but a resident domestic servant or paying guest (but not just a tenant in the house) was included in the employer’s/host’s household. “Living together” was given more importance than “sharing food from a common kitchen” in drawing the boundaries of a household in case the two criteria were in conflict. However, in the special case of a person taking food with his family but sleeping elsewhere (say, in a shop or a different house) due to shortage of space, the household formed by such a person’s family members was taken to include the person also. Each inmate of a hotel, mess, boarding-lodging house, hostel, etc., was considered to be a single-member household except that a family living in a hotel (say) was considered one household only. The same principle was applicable for the residential staff of such establishments. The size of a household is the total number of persons in the household.

2.2 **Household type:** The household types were assigned on the basis of the sources of the household's income during the last 365 days preceding the date of survey. For this purpose, only the household's income from economic activities was considered. The income of servants and paying guests was not taken as the income of the household. Household types have been arranged as follows:

For **rural** areas, household types were as follows:

- self-employed in:
 - agriculture (*code – 4*),
 - non-agriculture (*code – 1*),
- rural labour:
 - agricultural labour (*code – 2*),
 - other labour (*code – 3*),
- residual other households (*code – 9*).

For **urban** areas, the household types were as follows:

- self-employed (*code – 1*),
- regular wage/salary earning (*code – 2*),
- casual labour (*code – 3*),
- residual other households (*code – 9*).

2.2.1 Procedure for assigning household type codes in rural sector: For a **rural** household, if a single source (among the five sources of income listed in preceding paragraph) contributes 50% or more of the household's income from economic activities during the last 365 days, the type code (1, 2, 3, 4 or 9) corresponding to that source is assigned.

For a household to be classified as 'agricultural labour' or 'self-employed in agriculture' (code 2 or 4) its income from that source must be 50% or more of its total income. If there is no such source yielding 50% or more of the household's total income, code 1, 3 or 9 was given according to the following procedure.

To be classified as self-employed in non-agriculture (code 1), the household's income from that source must be greater than its income from rural labour (all wage-paid manual labour) as well as that from all other economic activities put together (a three-way division is to be considered here).

A household not getting code 1, 2 or 4 is to be classified as other labour (code 3) if its income from rural labour (all wage-paid manual labour) is greater than that from self-employment as well as that from other economic activities (again a three-way division). All other households will get type code 9.

2.2.2 For **urban** areas the different urban type codes correspond to four sources of household income, unlike the rural sector where five sources are considered. An urban household is to be assigned the type code 1, 2, 3 or 9 corresponding to the major source of its income from economic activities during the last 365 days. A household, which does not have any income from economic activities, is to get type code 9 (residual other households).

2.3 Household monthly per capita consumer expenditure (MPCE): Household consumer expenditure from employment and unemployment schedule (Schedule 10) during the last 30 days was ascertained through direct questions, out of the following five sources

- i) purchase
- ii) home-grown/home-produced stock
- iii) receipt in exchange of goods and services
- iv) transfer receipts such as gifts, loans, charities, etc.
- v) free collection.

The items of consumption were classified into four groups and three different approaches viz (a) consumption approach, (b) expenditure approach and (c) first-use approach, were followed for defining consumption of items. The different groups were (i) *food (other than 'cooked meals'), pan, tobacco & intoxicants and fuel & light*, (ii) *cooked meals, miscellaneous goods and services including education, medical, rent, taxes and cess*, (iii) *clothing and footwear* and (iv) *durable goods*. The procedure followed for defining consumption of the four groups were (a) *consumption approach*, (b) *expenditure approach*, (c) *first-use approach* and (d) *expenditure approach*, respectively.

2.4 General educational level: A person was considered as literate if he/she could both read and write a simple message with understanding in at least one language. For all the individuals who were found to be literate, the general level of education was collected in terms of highest level of education successfully completed. Highest level of education successfully completed by each member of the household was decided by considering his/ her all general/ technical/ vocational educational level and was recorded in terms of 12 categories viz. (i) *not literate*, (ii) *literate without formal schooling: (a) Education Guarantee Scheme (EGS)/Non-formal Education Courses (NFEC)/ Adult Literacy Centres (AEC)*, (b) *Total Literacy Campaign (TLC)*,

(c) others; literate (iii) below primary, (iv) primary, (v) middle, (vi) secondary, (vii) higher secondary, (viii) diploma/certificate course, (ix) graduate, and (x) postgraduate and above. The criterion for deciding primary, middle, secondary, etc. levels were the same that has been followed in the concerned states/union territories. The category 'diploma or certificate course' meant diploma or certificate courses in general education, technical education or vocational education, which is below graduation level. Diploma or certificate courses in general education, technical education or vocational education, which is equivalent to graduation level, was considered under the category 'graduate'. Similarly, diploma or certificate courses in general education, technical education or vocational education, which is equivalent to post-graduation level and above were considered under the category 'post-graduate and above'.

2.5 Technical educational level: The highest level of technical education successfully completed by each member of the household was recorded in terms of 12 categories viz. (i) no technical education, (ii) technical degree in agriculture / engineering / technology / medicine etc. (iii) diploma or certificate below graduate level in: (a) agriculture, (b) engineering/technology, (c) medicine, (d) crafts, (e) other subjects, and (iv) diploma or certificate equivalent to graduate and above level in: (a) agriculture, (b) engineering/technology, (c) medicine, (d) crafts, (e) other subjects. Technical diploma or certificate in 'other subjects' included diploma or certificate in management, applied arts, etc.

2.6 Status of current attendance in educational institution: Particulars of current attendance in educational institution were recoded for persons of age below 30 years. It was ascertained whether the person was currently attending any educational institutions (government or private) or not. Persons who were registered for any regular correspondence courses or distance education courses for a stipulated period at the end of which, were allowed to appear in the examination for the course, were also considered as 'currently attending'. Persons who were awaiting results were considered as 'currently attending' and the appropriate level for which they had appeared in the examinations were considered as the level of current attendance. Persons who were temporarily not attending due to reasons like illness, vacation, etc. were treated as currently attending. For persons who were not currently attending any educational institutions, reason for not attending viz. (i) school too far, (ii) to supplement household income, (iii) education not considered necessary, (iv) to attend domestic chores, and (v) others, was recorded separately for those 'never attended', 'discontinued studies' and 'dropped out'. For those who were currently attending any educational institution, the course of study pursued by them was recorded in terms of 20 categories viz. (i) Education Guarantee Scheme (EGS)/Non-formal Education Courses (NFEC)/ Adult Literacy Centres (AEC), (ii) Total Literacy Campaign (TLC), (iii) pre-primary (nursery/Kinder garten, etc.), (iv) primary (class I to IV/V), (v) middle, (vi) secondary and higher secondary, (vii) graduate and above in: (a) agriculture, (b) engineering/technology, (c) medicine, (d) other subjects, (viii) diploma or certificate (below graduate level) in: (a) agriculture, (b) engineering/technology, (c) medicine, (d) crafts, (e) other subjects, (ix) diploma or certificate (graduate and above level) in: (a) agriculture, (b) engineering/technology, (c) medicine, (d) crafts, (e) other subject.

2.6.1 Dropped out and discontinued studies: Dropped outs were those who while attending a level as specified for the general education (say, primary or middle or secondary or higher secondary, etc.) discontinued study before successfully completing that level. Discontinued cases were those who discontinued study after successfully completing a level as specified for the general education. That is, a person was considered as 'discontinued studies' if he/she had successfully completed a level of education, as specified for the general education, and thereafter, had not enrolled for the next level.

2.7 Type of institution: The type of institution referred to the type of management by which the institution was run. For those who were currently attending any educational institution, the type of institution was recorded in terms of 5 categories viz. (i) *Government*, (ii) *Local body*, (iii) *Government aided private institution*, (iv) *Private unaided*, and (v) *not known*. All schools/ institutions run by the State, Central Government, Public Sector Undertakings or Autonomous Organisations, which were completely financed by the Government were treated as government institutions. Schools/ institutions which were mainly financed by the government and some intervention of government was there in the management were also treated as government institutions. All institutions run by municipal corporations, municipal committees, notified area committees, zilla parishads, panchayat samitis, cantonment boards, etc. were treated as local body institutions. Private institution was one, which was run by an individual or a private organization. An institution which was run by an individual or a private organisation and received only some maintenance grant from the Government or local body were identified as government aided private institution. Private unaided institution was one that was managed by an individual or a private organisation and not received maintenance grant either from a Government or a local body. An institution which was managed by private body but got aid from international body, be it government or private, was considered as private unaided institution.

2.8 Vocational training: The main objective of vocational education and training is to prepare persons, especially the youth, for the world of work and make them employable for a broad range of occupations in various industries and other economic sectors. A vocational training was broadly defined as a training, which prepared an individual for a specific vocation or occupation. It aims at imparting training to persons in very specific fields through providing significant ‘hands on’ experience in acquiring necessary skill in the specific vocation or trade, which make them employable or create for them opportunities of self-employment.

2.8.1 Formal vocational training: The vocational training that took place in education and training institutions which followed a structured training programme and led to certificates, diplomas or degrees, recognised by State/Central Government, Public Sector and other reputed concerns was considered as formal vocational training. By structured training programme, it was meant that (i) the training programme had a definite title with prescribed syllabus and curriculum and a specified duration of the training, and (ii) the training had some entry level eligibility in terms of education and age.

2.8.2 Non-formal vocational training: The expertise in a vocation or trade is sometimes acquired by the succeeding generations from the other members of the households, generally the ancestors, through gradual exposures to such works. The expertise gained through significant ‘hands-on’ experience enables the individual to take up activities in self-employment capacity or makes him/her employable. Acquiring such marketable expertise by one, which enabled him/her to carry out the trade or occupation of their ancestors over generations, was considered as receiving ‘non-formal’ vocational training through ‘hereditary’ sources. ‘Non-formal’ vocational training received by a person to pursue a vocation different from the trade or occupation of their ancestors, was considered as ‘non-formal’ vocational training through ‘other’ sources. The ‘other’ sources also included the cases where the expertise to carry out the trade or occupation of their ancestors was acquired from sources other than the household members.

2.9 Public works: ‘Public works’ were those activities which were sponsored by Government or Local Bodies, and which covered local area development works like construction of roads, dams, bunds, digging of ponds, etc., as relief measures, or as an outcome of employment generation schemes under the poverty alleviation programme such as Employment Guarantee Scheme (EGS), Sampoorna Grameen Rozgar Yojana (SGRY), National Food for Work Programme (NFFWP), etc. The coverage of schemes under ‘public works’ was restricted to those schemes through which the Government generated wage employment under poverty alleviation programme, or relief measures. The types of works that were generally undertaken through these schemes, were watershed development, drought proofing, land levelling, flood control, laying pipes or cables, sanitation, water harvesting, irrigation canal, development of orchard, road construction, building construction / repair, running crèche, etc. To distinguish between ‘*public works*’ and works not classifiable as ‘*public works*’, some broad characteristics of ‘*public work*’ were identified, viz. the primary objective is generation of wage employment and poverty alleviation, and creation of community asset as an outcome in achieving those main objectives.

2.10 Whether got work in public works during last 365 days: For each household member of age 15 years and above in rural areas, situation in respect of whether (i) he/she got work, at least for a day, in any ‘*public works*’ during last 365 days, irrespective of the type of public works and number of such works executed in the locality, or (ii) sought work but did not get work in public works, or (iii) did not seek work in public works, was ascertained and was recorded in terms codes.

2.11 Number of days employed in public works: Information on the number of days that a household member of age 15 years and above in the rural areas who got work in public works during last 365 days, was collected. The number of days worked by the household member was obtained irrespective of the duration of work done by the household member in a day.

2.12 Total wages received for works done in public works (Rs.): Wages received for work done in public works, during the last 365 days, by the household member was recorded in whole number of rupees. The wages received for work done in public works was related to the payments received or receivable for the total number of days on which a household member worked in public works during the last 365 days. If in a day a household member worked in public works as well as in other type of works, the entries in these columns will relate to wages received/ receivable for work done in public works only. Information on wages in cash or kind, evaluated at the current retail price, received/ receivable, for the work done in public works was collected.

2.13 Whether made any complaint to any authority: There are provisions in some schemes under public works that a person, who is eligible to get public work but did not get it, not due to his/ her lack of efforts to get such work, but for reasons, entirely attributable to the authorities/ agencies entrusted with the task of executing the public work, may make a complaint to panchayat or BDO/ SDO/ other Govt. official of the authorities/agencies responsible for sponsoring or execution of the public works. The complaint may be either written or oral. There may be cases where the household member had not complained but knew that there was provision for complaining, or the household member had not known that provision for complaining existed. Information on this aspect was collected in respect of the following four types of situations: i) complained to panchayat, ii) complained to BDO/ SDO/ other Govt.

official, iii) knew that there was provision for complaining but did not complain and iv) did not know that there was provision for complaining

2.14 Type of public works: Information on the 'type of public works' was collected for rural samples only and for those members of the household who had been assigned status code 41 (casual wage labour in public works) in the current daily activity status. The type of public works done by the household member was recorded in codes in respect of the following types of public works:

irrigation canal/ water conservation/ water harvesting/
drought proofing /flood control/ embankment, etc.

land leveling, development of orchard, etc.

road construction, laying pipes and cables

building construction/ repair

sanitation, running crèche, etc.

any other work.

2.15 Economic activity: The entire spectrum of human activity falls into two categories – economic activities and non-economic activities. Any activity resulting in production of goods and services that add value to national product was considered as an economic activity for the employment and unemployment survey. Such activities included production of all goods and services for market (i.e. for pay or profit) including those of government services, and, the production of primary commodities for own consumption and own account production of fixed assets.

2.15.1 The full spectrum of economic activities as defined in the UN system of National Accounts (1993) was not covered in the definition adopted for the NSS 62nd round survey of Employment and Unemployment. Production of any good for own consumption is considered as economic activity by UN System of National Accounts(UNSNA 1993) but production of only primary goods for own consumption was considered as economic activity by NSSO. While the former considers activities like own account processing of primary products as economic activities, in the NSS surveys, processing of primary products for own consumption was not considered as economic activity.

2.15.2 The term 'economic activity' as defined in the employment and unemployment survey of NSS 62nd round, therefore, included:

- (i) all the market activities performed for pay or profit which result in production of goods and services for exchange.

(ii) of the non-market activities,

(a) all the activities relating to the primary sector (i.e. industry Divisions 01 to 14 of NIC-98) which result in production (including free collection of uncultivated crops, forestry, firewood, hunting, fishing, mining, quarrying, etc.) of primary goods for own consumption

and

(b) activities relating to the own-account production of fixed assets, which include production of fixed assets includes construction of own houses, roads, wells, etc., and of machinery, tools, etc., for household enterprise and also construction of any private or community facilities free of charge. A person may be engaged in own account construction in the capacity of either a labourer or a supervisor.

As per the practice followed in earlier rounds, certain activities like prostitution, begging, etc., which though fetched earnings, were not considered as economic activities. Activity status of a person was judged irrespective of the situation whether such activity was carried out illegally in the form of smuggling or not.

2.16 Activity status: It is the activity situation in which a person was found during the reference period with regard to the person's participation in economic and non-economic activities. According to this, a person could be in one or a combination of the following three broad activity statuses during a reference period:

- (i) working or being engaged in economic activity (work) as defined above,
- (ii) being not engaged in economic activity (work) but either making tangible efforts to seek 'work' or being available for 'work' if 'work' is available and
- (iii) being not engaged in any economic activity (work) and also not available for 'work'.

Broad activity statuses mentioned in (i) and (ii) above are associated with 'being in labour force' and the last with 'not being in the labour force'. Within the labour force, broad activity status (i) and (ii) were associated with 'employment' and 'unemployment', respectively.

2.16.1 Identification of each individual in terms of a unique activity status could pose a problem when more than one of the three broad activity statuses listed above were concurrently obtained for a person. In such an eventuality, the identification uniquely under any one of the three broad activity statuses was done by adopting either *the major time* or *priority criterion*. The former was used for classification of persons according to the 'usual activity status' approach and the latter for classification of persons according to the 'current activity status' approach. Each of the three broad activity statuses was further sub-divided into several detailed activity categories. If a person categorised as engaged in economic activity by adopting one of the two criteria mentioned above was found to be pursuing more than one economic activity during the reference period, the appropriate detailed activity status code related to that activity in which relatively more time had been spent. A similar procedure was adopted for assigning detailed activity code for persons categorised as engaged in non-economic activity and pursuing more than one non-economic activities.

2.16.2 The detailed activity statuses under each of the three broad activity statuses (viz. employed, unemployed and not in labour force) and the corresponding codes used in the survey are given below:

<u>code</u>	<u>description</u>
working (or employed)	
<i>self-employed</i>	
11	worked (self-employed) in household enterprises as own-account worker
12	worked (self-employed) in household enterprises as an employer
21	worked (self-employed) in household enterprises as helper
<i>regular wage/ salaried employee</i>	
31	worked as regular wage/salaried employee
<i>casual labour</i>	
41	worked as casual wage labour in public works
51	worked as casual wage labour in other types of works
61	did not work owing to sickness though there was work in household enterprise
62	did not work owing to other reasons though there was work in household enterprise
71	did not work owing to sickness but had regular salaried/wage employment
72	did not work owing to other reasons but had regular salaried/wage employment
not working but seeking/available for work (or unemployed)	
81	sought work or did not seek but was available for work (for usual status approach)
81	sought work (for current weekly status approach)
82	did not seek but was available for work (for current weekly status approach)
neither working nor available for work (or not in labour force)	
91	attended educational institutions
92	attended to domestic duties only
93	attended to domestic duties and was also engaged in free collection of goods (vegetables, roots, firewood, cattle feed, etc.), sewing, tailoring, weaving, etc. for household use
94	rentiers, pensioners, remittance recipients, etc.
95	not able to work owing to disability
97	others (including beggars, prostitutes, etc.)
98	did not work owing to sickness (for casual workers only)
99	children of age 0-4 years

It may be noted that codes 61, 62, 71, 72, 82 and 98 were applicable for current weekly status and current daily status approaches only.

2.17 Workers (or employed): Persons who were engaged in any economic activity or who, despite their attachment to economic activity, abstained from work for reason of illness, injury or other physical disability, bad weather, festivals, social or religious functions or other contingencies necessitating temporary absence from work, constituted workers. Unpaid helpers who assisted in the operation of an economic activity in the household farm or non-farm activities were also considered as workers. Relevant activity status codes within 11 to 72 were assigned for workers. Workers were further categorized as *self-employed* (relevant activity status

codes: 11, 12, 21, 61, 62), *regular salaried/wage employee* (relevant activity status codes: 31, 71, 72), and *casual wage labour* (relevant activity status codes: 41 and 51).

2.18 *Seeking or available for work (or unemployed)*: Persons who, owing to lack of work, had not worked but either sought work through employment exchanges, intermediaries, friends or relatives or by making applications to prospective employers or expressed their willingness or availability for work under the prevailing conditions of work and remuneration, were considered as those 'seeking or available for work' (or unemployed). Activity status codes 81 or 82 were assigned for unemployed.

2.19 *Labour force*: Persons who were either 'working' (or employed) or 'seeking or available for work' (or unemployed) constituted the labour force. Persons with activity status codes 11 – 82 constituted the labour force.

2.20 *Not in labour force*: Persons who were neither 'working' nor 'seeking or available for work' for various reasons during the reference period were considered as 'not in labour force'. Persons under this category are students, those engaged in domestic duties, rentiers, pensioners, recipients of remittances, those living on alms, infirm or disabled persons, too young persons, prostitutes, etc. and casual labourers not working due to sickness. Activity status codes 91-95, 97 and 98 were assigned for persons belonging to category 'not in labour force'.

2.21 *Self-employed*: Persons who operated their own farm or non-farm enterprises or were engaged independently in a profession or trade on own-account or with one or a few partners were deemed to be self-employed in household enterprises. The essential feature of the self-employed is that they have *autonomy* (decide how, where and when to produce) and *economic independence* (in respect of choice of market, scale of operation and finance) for carrying out their operation. The remuneration of the self-employed consists of a non-separable combination of two parts: a reward for their labour and profit of their enterprise. The combined remuneration is wholly determined by the revenue from sales after netting out value of purchased inputs used in production.

2.21.1 *Categories of self-employed persons*: Self-employed persons were categorised as follows:

- (i) ***own-account workers*:** those self-employed persons who operated their enterprises on their own account or with one or a few partners and who, during the reference period, by and large, ran their enterprise without hiring any labour. They could, however, have had unpaid helpers to assist them in the activity of the enterprise;
- (ii) ***employers*:** those self-employed persons who worked on their own account or with one or a few partners and, who, by and large, ran their enterprise by hiring labour; and
- (iii) ***helpers in household enterprise*:** those self-employed persons (mostly family members) who were engaged in their household enterprises, working full or part time and did not receive any regular salary or wages in return for the work performed. They did not run the household enterprise on their own but assisted the related person living in the same household in running the household enterprise.

2.22 Regular wage/salaried employee: These were persons who worked in others' farm or non-farm enterprises (both household and non-household) and, in return, received salary or wages on a regular basis (i.e. not on the basis of daily or periodic renewal of work contract). This category included not only persons getting time wage but also persons receiving piece wage or salary and paid apprentices, both full time and part-time.

2.23 Casual wage labourer: A person who was casually engaged in others' farm or non-farm enterprises (both household and non-household) and, in return, received wages according to the terms of the daily or periodic work contract, was a casual wage labourer.

2.24 Different approaches followed to determine activity status: The persons surveyed were classified into various activity categories on the basis of the activities pursued by them during certain specified reference periods. There were three reference periods for this survey. These are: (i) one year (ii) one week and (iii) each day of the reference week. Based on these three periods, three different measures of activity status are arrived at. These are termed respectively as usual status, current weekly status and current daily status. However, in this report, the first measure has been used to determine the number of workers and current daily status approach has been used to determine the wage and salary earnings per day received by wage /salaried employees according to usual status for each industry group/ tabulation category and enterprise type in which they were usually engaged. As such the procedures adopted to arrive at the usual status and current daily status are elucidated below.

2.24.1 Usual principal activity status: The usual activity status relates to the activity status of a person during the reference period of 365 days preceding the date of survey. The activity status on which a person spent relatively longer time (i.e. major time criterion) during the 365 days preceding the date of survey is considered as the *usual principal activity status* of the person. To decide the usual principal activity of a person, first a two stage dichotomous-classification was followed for determining the broad usual principal activity status (employed or unemployed or not in labour force) of the person. At the first stage, persons were first categorised as those in the *labour force* (either employed or unemployed) and those *not in the labour force* depending on the major time spent during the 365 days preceding the date of survey. Persons thus adjudged as not belonging to the labour force were assigned the broad activity status 'neither working nor available for work' (*not in the labour force*). At the second stage, for persons belonging to the labour force, the broad activity status of either 'working' (*employed*) or 'not working but seeking and/or available for work' (*unemployed*) was ascertained based on the same criterion viz. relatively longer time spent in accordance with either of the two broad statuses within the labour force during the 365 days preceding the date of survey. Within the broad activity status so determined, the detailed activity status of a person pursuing more than one such activity was determined once again on the basis of the relatively longer time spent on such activities. In terms of activity status codes, codes 11-51 were assigned to persons classified as workers and codes 91-97 to those not in the labour force. In the usual status approach, a single code 81 was assigned to persons seeking or available for work (unemployed persons) while two separate codes 81 (sought work) and 82 (did not seek but was available for work) were assigned to unemployed persons according to current weekly status and current daily status approach.

2.24.2 Usual subsidiary economic activity status: A person whose usual principal status was determined on the basis of the major time criterion could have pursued some economic activity for a shorter time throughout the reference year of 365 days preceding the date of survey or for a

minor period, which is not less than 30 days, during the reference year. The status in which such economic activity was pursued was the subsidiary economic activity status of that person. Activity status codes 11-51 only were used for the subsidiary economic activity performed by a person. It may be noted that engagement in work in subsidiary capacity may arise out of the two following situations:

- (i) a person may be engaged in a relatively longer period during the last 365 days in some economic (non-economic) activity and for a relatively minor period, which is not less than 30 days (not necessarily for a continuous period), in another economic activity (any economic activity). The economic activity, which was pursued for a relatively minor period *but not simultaneously with principal activity*, was considered as his/her subsidiary economic activity.
- (ii) a person may be pursuing an economic activity (non-economic activity) almost throughout the year in the principal status and also simultaneously pursuing another economic activity (any economic activity) for a relatively shorter time in a subsidiary capacity. The economic activity, which was pursued for a relatively shorter time, was considered as his/her subsidiary economic activity.

2.24.3 Usual activity status considering principal and subsidiary status taken together: The usual status, determined on the basis of the usual principal activity and usual subsidiary economic activity of a person taken together, is considered as the usual activity status of the person and is written as usual status (ps+ss). According to the usual status (ps+ss), workers are those who perform some work activity either in the principal status or in the subsidiary status. Thus, a person who is not a worker in the usual principal status is considered as worker according to the usual status (ps+ss), if the person pursues some subsidiary economic activity for 30 days or more during 365 days preceding the date of survey.

2.24.4 Current weekly activity status: The current weekly activity status of a person is the activity status obtaining for a person during a reference period of 7 days preceding the date of survey. It is decided *on the basis of a certain priority cum major time criterion*.

2.24.4.1 According to the *priority criterion*, the status 'working' gets priority over the status 'not working but seeking or available for work' that, in turn, gets priority over the status 'neither working nor available for work'. A person was considered working (or employed) if he/she, while pursuing any economic activity, had worked for at least one hour on at least one day during the 7 days preceding the date of survey. A person was considered 'seeking or available for work (or unemployed)' if, during the reference week, no economic activity was pursued by the person but he/she made efforts to get work or had been available for work any time during the reference week though not actively seeking work in the belief that no work was available. A person who had neither worked nor was available for work any time during the reference week was considered as engaged in non-economic activities (or not in labour force).

2.24.4.2 After deciding the *broad current weekly activity status* of a person on the *basis of 'priority' criterion*, the *detailed current activity status* was then decided *on the basis of 'major time' criterion if that person pursued multiple economic activities*. The current weekly activity status of a person could be any of the valid codes within 11 to 98. Of these codes, 11 to 72 pertained to workers, 81 to 82 for unemployed and 91 to 98 for persons not in the labour force.

2.24.5 Current daily activity status: The activity pattern of the population, particularly in the unorganised sector, is such that during a week, and sometimes, even during a day, a person could pursue more than one activity. Moreover, many people could even undertake both economic and non-economic activities on the same day of a reference week. The current daily activity status for a person was determined on the basis of his/her activity status on each day of the reference week *using a priority-cum-major time criterion* (day to day labour time disposition). Time disposition was recorded for every member of the sample households. This involved recording of different activities pursued by the members along with the time intensity in quantitative terms for each day of the reference week. The current daily activity of a person is generally denoted by his status-cum-industry. For a persons in the rural areas, who had current daily activity status 41 (casual wage labour in public works), if the type of public works performed by the person on a day was different even for the same industry, these were considered as different activities. Thus, for a person in the rural areas with the same status, if the industry divisions (2-digit NIC-2004 code) were different (for activity status code 41, if either industry or type of public works done was different) on the same or different days, he/she was considered to have pursued different activities. In urban areas, the current daily activity of a person was denoted by his status-cum-industry. Thus, if a person in urban area (urban sample) was engaged in the public works on half-a-day, say, 'road construction, laying pipes and cables' as casual wage labourer (i.e., with status code 41) and on other half of the day he/she was engaged in other public work, say, 'building construction/ repair' as casual labourer (i.e., with status code 41), he/she was considered to have only one activity. But, in rural areas (rural sample), he/she was considered to have two activities on that day. The description (and codes used) of current daily activity statuses is the same as those of current weekly activity status. The following points were considered for assigning the time intensity and determining the current daily status of a person:

- i) Each day of the reference week was looked upon as comprising either two 'half days' or a 'full day' for assigning the activity status. For recording time disposition for activities pursued by a person in a day, an intensity of 1.0 was given against an activity that was done for 'full day' and an intensity of 0.5 against the activity which was done for 'half day'.
- ii) A person was considered 'working' (employed) for the full day if he/she had worked for 4 hours or more during the day.
- iii) If a person was engaged in more than one economic activities for 4 hours or more on a day, he/she was assigned two out of the various economic activities on which he/she devoted relatively longer time on the reference day. In such cases, an intensity of 0.5 was given for each of these two economic activities.
- iv) If the person had worked for 1 hour or more but less than 4 hours, he/she was considered 'working' (employed) for half-day and 'seeking or available for work' (unemployed) or 'neither seeking nor available for work' (not in labour force) for the other half of the day depending on whether he was seeking/available for work or not.
- v) If a person was not engaged in any 'work' even for 1 hour on a day but was seeking/available for work for 4 hours or more, he was considered 'unemployed' for the entire day. But if he was 'seeking/available for work' for more than 1 hour and less than 4 hours only, he was considered 'unemployed' for half day and 'not in labour force' for the other half of the day.

- vi) A person who neither had any 'work' to do nor was available for 'work' even for half a day was considered 'not in labour force' for the entire day and was assigned one or two of the detailed non-economic activity statuses depending upon the activities pursued during the reference day.

2.24.6 The current weekly status of a person is derived from the intensities assigned for the daily activities performed by a person during the 7 days of the reference week.

2.25 Industry and occupation of the work activity: For the employed persons, to record the industry of work, 5-digit classification of NIC-2004 was used and to record the type of occupation, 3-digit classification of NCO-1968 was used. To identify certain category of workers under Division 95 (Private households with employed persons) of NIC-2004, eight additional codes were used in the survey viz., housemaid /servant (95001), cook (95002), gardener (95003), gatekeeper/chowkidar/watchman (95004), governess/baby-sitter (95005), tutor (95006), driver (95007) and 'others' (95009). Industry Divisions 96 and 97 of NIC-2004 were not used for the purpose of collection of information on industry of activity. The entire activities described under Division 97 are not under the production boundary of Indian System of National Accounts (ISNA) and are not also considered as economic activities in the NSS survey. A part of the activities under Division 96 (viz., hunting and gathering, farming and the production of shelter), which is within the production boundary of ISNA, is also considered as economic activities in NSS surveys and the industry of these undifferentiated activities will be judged in the usual manner as is done now, by considering the industry in which major time is spent. Thus, this part of activities got classified against the respective industries under divisions 01-14 relating to the primary sector or 45 relating to construction. The rest of Division 96 is outside the production boundary of ISNA and was not considered as economic activity for the NSS survey.

2.26 Manual work: A job essentially involving physical labour was considered as manual work. However, jobs essentially involving physical labour but also requiring a certain level of general, professional, scientific or technical education were not termed as 'manual work'. On the other hand, jobs not involving much of physical labour and at the same time not requiring much educational (general, scientific, technical or otherwise) background were treated as 'manual work'. Thus, engineers, doctors, dentists, midwives, etc., were not considered manual workers even though their jobs involved some amount of physical labour. But, peons, chowkidars, watchmen, etc. were considered manual workers even though their work might not involve much physical labour. Manual work was defined as work pursued in one or more of the following occupational groups of the National Classification of Occupations (NCO 1968):

Division 5 (Service workers):

Group 52: cooks, waiters, bartenders and related workers (domestic and institutional).

Group 53: maids and other housekeeping service workers (not elsewhere classified).

Group 54: building caretakers, sweepers, cleaners and related workers.

Group 55: Launderers, dry cleaners and pressers.

Group 56: hair dressers, barbers, beauticians and related workers.

Family 570: fire fighters

Family 574: watchmen, gate-keepers

Family 579: protective service workers not elsewhere classified.

Division 6 (Farmers, Fishermen, Hunters, Loggers and related workers):

Group 63: agricultural labourers

Group 64: plantation labourers and related workers

Group 65: other farm workers

Group 66: forestry workers

Group 67: hunters and related workers

Group 68: fishermen and related workers.

Division 7-8-9 (Production and related workers, transport equipment operators and labourers):

All groups excluding group 85 (electrical fitters and related workers) and group 86 (broadcasting station and sound equipment operators and cinema projectionists).

2.27 Rural labour: Manual labour working in agricultural and /or non-agricultural occupations *in return for wages* paid either in cash or in kind (excluding exchange labour), either of casual or regular basis, and *living in rural areas*, was taken as rural labour.

2.28 Wage paid-manual labour: A person who did manual work in return for wages in cash or kind or partly in cash and partly in kind (excluding exchange labour) was considered as a wage paid manual labour. Salaries were also counted as wages. A person who was self-employed in manual work was *not treated* as a wage paid manual labour.

2.29 Agricultural labour: A person was considered as engaged as agricultural labour, if he/she followed one or more of the following agricultural occupations in the capacity of a wage paid manual labour, whether paid in cash or kind or both:

- (i) farming,
- (ii) dairy farming,
- (iii) production of any horticultural commodity,
- (iv) raising of livestock, bees or poultry,
- (v) any practice performed on a farm as incidental to or in conjunction with farm operations (including forestry and timbering) and the preparation for market and delivery to storage or to market or to carriage for transportation to market of farm produce. Further, 'carriage for transportation' referred *only to the first stage of the transport* from farm to the first place of disposal.

Working in fisheries was *excluded* from agricultural labour.

2.30 Wage and salary earnings: Information on wage and salary earnings was collected separately for each of the wage/salaried work recorded for a person in a day. Here, earnings refer to the wage/salary income (and not total earnings taking into consideration of all other activities done) received/receivable for the wage/salaried work done during the reference week by a wage/salaried employee and casual labourer. The wage/ salary received or receivable may be in cash or kind or partly in cash and partly in kind. While recording the earnings following conventions were followed.

- i) The wages in kind were evaluated at the current retail price.
- ii) Bonus and perquisites such as free accommodation, reimbursement of expenditure for medical treatment, free telephones, etc. evaluated at the cost of the employer or at retail prices and duly apportioned for the reference week were also included in earnings.
- iii) Amount receivable as 'over-time' for the additional work done beyond normal working time was excluded.

It may be noted that in the survey, at most two activities could be recorded for a person in a day. Therefore, it is possible that a person might have carried out two or more wage/salaried activities in a day, but only one activity or two activities at the most, depending upon the time spent on those activities, was recorded. In that case, the wage/salary income only from that activity(s) was collected and recorded separately, and not the total income of the person from all the activities done for the entire day.

2.31 Procedure followed for collecting employment and unemployment particulars in different NSS rounds: In the annual rounds from 45th (July 1989-June 1990) to 59th (January to December 2003), only activity status and industry of work according to usual principal status, subsidiary status and current weekly status approach were collected through a few columns of the demographic block of the Consumer Expenditure Schedule (Schedule 1.0). Particulars of employment and unemployment according to the usual principal status and usual subsidiary status were collected in the annual rounds by following a similar approach as in the quinquennial rounds. In the quinquennial rounds, particulars of current daily status of the household members are collected and current weekly status is derived from them, whereas in the annual rounds, current weekly status has been obtained through a direct query. In the 60th round, a separate schedule on employment and unemployment was canvassed for the first time in an annual round and particulars on employment and unemployment was collected in the same manner as that of the quinquennial rounds. In the NSS 62nd round also a separate schedule, similar to the one canvassed during NSS 60th round, on employment and unemployment was canvassed and in this round also particulars on employment and unemployment was collected in the same manner as that of the quinquennial rounds.

Chapter Three

Summary of Findings

3.0. Introduction

3.0.1 As stated earlier in Chapter One, NSS 62nd round was conducted during July 2005 to June 2006 (hereafter referred to as 2005-06). The detailed tables obtained from the survey are presented in the Appendix A of this report. This chapter presents the main findings of the survey with and discussion. The chapter is organized into five sections. To study the employment-unemployment situation, it is necessary to have as a perspective, the socio-economic structure of the households and the demographic pattern of the population of the country during the survey period. Therefore, information on socio-economic condition of sample households and demographic data pertaining to the surveyed individuals were also collected in this survey. In section one, the main findings relating the demographic and social characteristics of the households and population are presented. The second section highlights the estimates of employment indicators, classified by various correlates such as sex, age group, monthly per capita expenditure class, educational level, etc. This section also discusses the wage received by the employees, for work during the reference week. The discussion of unemployment rate for different age groups of the population, educational level of the persons, etc. appears in section three and that for the extent of underemployment in section four. The results relating to the participation of household members in *public works* are discussed in section five.

3.0.2 In this chapter, the discussion is confined mainly to estimates at the all-India level only. However, the estimates of some important indicators are presented for separately all the States, group of Union Territories, and group of North-Eastern States, at the end of this chapter. A comparison with earlier survey results has also been provided for some of the variables.

3.0.3 *Use of estimated aggregates:* Compared to the census population or the projections thereof, the NSS estimates of population are, in general, on the lower side. This difference may arise due to the differences in methods and coverage adopted by the NSSO in comparison with the census operation. However, the ratios obtained from the survey are expected to be robust. This is why the estimates on employment- unemployment are usually presented as ratios. To estimate an absolute number in any category, it is advisable to apply the survey estimates of ratios to the census population or projections thereof, for that category. The estimates of aggregates given in the margin of the detailed tables in the appendix may be used only to combine the ratios but not for generating estimates of absolute numbers for a characteristic. It may also be noted that as the tables are generally presented as per thousand distribution, the figures are rounded off. Thus, while using the ratios from the survey results, it is to be noted that the accuracy of these derived aggregates will be limited to the number of significant digits available in the ratio or percentage estimates presented in the report. The estimated aggregates, wherever possible, can be used to get ratios with more significant digits.

3.0.4 *Reference period of the estimates:* The estimates presented in the report, in general, refer to the mid point of the survey period (July 2005 – June 2006) of NSS 62nd round, i.e., 01.01.06. It may be noted that the estimates of aggregates given in the detailed tables help only to combine ratios. To arrive at the absolute number in any category, the survey estimates of ratios are to be

applied to the projected populations as on 01.01.2006, the mid-point of the 62nd round survey period (July 2005 to June 2006).

3.0.5 The estimates of some important indicators of employment and unemployment, as mentioned earlier, have been presented for all the States, group of U.Ts. and North-eastern States taken together. While using the estimates for the smaller States. for some category, it may be kept in mind that the sample sizes for them may not be adequate enough for getting separate estimates for each of them which are sufficiently reliable – at least for measuring change or inter-State comparisons.

3.1 Characteristics of Households and Population

3.1.1 Estimates of Households and Population

3.1.1.1 In Statement 1 estimates of number of households, total population, average household size and sex ratio are presented. As per the survey estimates, during 2005-06, about 976 million people resided in 209 million households in India. About 74 per cent of the households

Statement 1: Estimated number of households, number of persons, average household size and sex ratio during 2005-06

	all-India		
estimates	rural	urban	rural+urban
(1)	(2)	(3)	(4)
number of households (00)	1542887	544300	2087187
number of persons (00)	7401322	2356684	9758006
average household size (0.0)	4.8	4.3	4.7
sex ratio (females per 1000 males)	951	916	942

belonged to rural India and accounted for nearly 76 per cent of total population. The average household size and sex ratio (number of females per 1000 males) were 4.7 and 942 respectively. Sex ratio in rural areas (951) was higher as compared to that in urban areas (916). Average

household size in rural areas (4.8) was also higher as compared to that in urban areas (4.3).

Statement 2: Average household size and sex ratio (females per 1000 males) over the different NSS surveys

NSS survey periods	all-India rural		urban	
	average household size	sex- ratio	average household size	sex- ratio
(1)	(2)	(3)	(4)	(5)
2005-2006 (62 nd)	4.8	951	4.3	916
2004-2005 (61 st)	4.8	962	4.3	920
2004 (60 th)*	5.0	959	4.4	913
1999-2000 (55 th)	5.0	959	4.5	915
1993-94 (50 th)	4.9	944	4.4	905
1987-88 (43 rd)	5.1	948	4.7	912
1983 (38 th)	5.1	963	4.7	905
1977-78 (32 nd)	5.2	959	4.9	904

* refers to the period January to June 2004.

3.1.1.2 *Change over the years:* Statement 2 presents the average household size and sex ratio obtained from this round, 60th round and the last six quinquennial rounds which were conducted during 1977-78 to 2004-05. It is seen from this Statement that the sex-ratio has experienced a decline in both rural and urban areas in this survey as compared to 2004-05. The decline is more in rural areas. The sex ratio in rural areas between 1977-78 and 2005-06 declined marginally. On the other hand, the sex ratio in urban areas, seems to have improved slightly during this period. As

regards the average household size, the estimate has remained unchanged, in both rural and urban areas, during 2004-05 and 2005-06 at 4.8 and 4.3 respectively. In the previous years household size has experienced generally a declining trend in both rural and urban areas.

3.1.2 Household Type

3.1.2.1 Every sample household was, categorised into *household type*,—that indicates a major

Statement 3: Per 1000 distribution of households and persons by household type during 2005-06

household type	all-India	
	no. per 1000 of	
	households	persons
(1)	(2)	(3)
rural		
self-employed in:		
agriculture	340	384
non-agriculture	163	170
self-employed	504	554
agricultural labour	254	236
other labour	120	118
rural labour	375	353
others	122	92
all (incl. n.r.)	1000	1000
urban		
self-employed	357	418
regular wage/salaried	420	404
casual labour	124	124
others	99	54
all (incl. n.r.)	1000	1000

source of income of earning members of the household during the 365 days preceding the date of survey. The distribution of households and the corresponding population by *household type* for all-India is given in Statement 3. The distribution of households and persons by household types for each State/ Group of U.Ts. and North-Eastern States are presented in Statement 3.1 and 3.2, respectively

3.1.2.2 Statement 3 reveals that during 2005-06, members of about 50 per cent of the rural households took recourse to *self-employment*. Members of these households constituted about 55 per cent of the rural population. Another 35 per cent of the rural population belonged to *rural labour* households and such households constituted about 38 per cent of all rural households. On the other hands, among urban households, *regular employment* was the mainstay of 42 per cent of households with 40 per cent of the urban population. Nearly 36 per cent of the urban households and 42 per cent of the urban population depended on *self-employment* as the source of income.

3.1.3 Monthly Per Capita Expenditure (MPCE)

3.1.3.1 Household income, or for that matter ‘level of living’, is closely related to ‘employment status’ of the household members. It would, therefore, be interesting to study the distribution of households and population by income level. As it has been found difficult to collect reliable income data, the NSSO collects data on consumption expenditure in its surveys. In the present survey on employment-unemployment, data on consumption expenditure were collected through a set of five questions (details given in Chapter Two), with the reference period of last 30 days, which were included in the block for ‘Household characteristics’ (Block 3) of the Schedule (Schedule 10). A short consumption expenditure schedule was preferred to a more detailed schedule 1.0 in order to avoid respondent fatigue. Based on such data, monthly per capita expenditure (MPCE) was worked out for each sample household, which is expected to serve as a reasonable proxy for per capita income. The distributions of households and the corresponding population by MPCE classes for all-India are presented in Statement 4. Similar distributions for the NSS 61st round (2004-05) are also included in this Statement, which was obtained through the short-schedule containing 36 items of consumption expenditure with a reference period 30 days for some items and last 365 days for others, on the pattern of the household consumer expenditure Schedule (Schedule 1.0) (*refer: Report no. 515: Employment and Unemployment Situation in India, 2004-05*). The distributons of households and persons in different MPCE classes and results for each State/Group of U.Ts. and North-Eastern States are presented in Statement 4.1 and 4.2, respectively.

3.1.3.2 The class limits for the MPCE classes given in the statement and appendix tables of this report are based on the data collected in detailed Schedule 1.0 (Household Consumer Expenditure) of NSS 61st round. The class limits of MPCE classes were determined, separately for the rural and urban areas of all-India, in such a manner that each of the first two and last two classes contained 5% of the population and each of the remaining classes contained 10% each. A comparison of the size distributions for the 62nd and the 61st rounds are subject to three cautionary qualifications. One, MPCE in the 62nd round has not been adjusted for the changes in prices between the two rounds. Two, a short 5 question schedule of consumer expenditure used in the 62nd round is known to understate the estimate of MPCE that would result from a detailed schedule 1.0 used in the 61st round. Three, there are also some

Statement 4: Per 1000 distribution of households and population by MPCE class during 2004-05 and 2005-06

rural			urban			all-India
MPCE class (Rs.)	house- holds	popu- lation	MPCE class (Rs.)	house- holds	popu- lation	
(1)	(2)	(3)	(4)	(5)	(6)	
62nd round (2005-06)						
less than 235	46	57	less than 335	36	48	
235 - 270	40	47	335 - 395	22	29	
270 - 320	79	95	395 - 485	58	74	
320 - 365	87	97	485 - 580	96	116	
365 - 410	103	113	580 - 675	98	110	
410 - 455	91	99	675 - 790	89	97	
455 - 510	115	114	790 - 930	110	115	
510 - 580	96	95	930 - 1100	129	117	
580 - 690	118	108	1100 - 1380	120	108	
690 - 890	112	94	1380 - 1880	115	95	
890 - 1155	63	48	1880 - 2540	71	55	
1155 & above	50	33	2540 & above	56	35	
all	1000	1000	all	1000	1000	
61st round (2004-05)						
less than 235	29	34	less than 335	33	44	
235 - 270	30	38	335 - 395	32	45	
270 - 320	71	88	395 - 485	73	95	
320 - 365	90	105	485 - 580	93	114	
365 - 410	94	106	580 - 675	97	111	
410 - 455	92	100	675 - 790	93	100	
455 - 510	106	108	790 - 930	99	101	
510 - 580	117	113	930 - 1100	97	91	
580 - 690	127	116	1100 - 1380	113	97	
690 - 890	119	101	1380 - 1880	121	97	
890 - 1155	65	52	1880 - 2540	75	56	
1155 & above	60	40	2540 & above	74	49	
all classes	1000	1000	all classes	1000	1000	

differences in the reference periods used in the two rounds.

3.1.3.3 As seen from Statement 4, during 2005-06, in rural India, about 77 per cent of the households – which accounted for 82 per cent of the population - could spend up to Rs. 690 per month per person. However, in urban India, about 76 per cent of the households – which accounted for nearly 81 per cent of the population - spent less than Rs. 1380 per month per person. During this period, about 18 per cent of the rural population was spending Rs. 690 per month per person or more whereas the same per cent of the urban population was spending Rs. 1380 or more.

3.1.4 Age Distribution of Population

3.1.4.1 Age and sex distribution of the population are two important demographic characteristics that help improve the understanding of the results on employment-unemployment. In Statement 5, the distribution of rural and urban population by 5-year age-

groups is presented for males and females separately. This Statement also contains the same distribution estimated from the NSS 61st round (2004-05). The corresponding distributions for each State/Group of U.Ts. and North-Eastern States are presented in Statement 5.1.

3.1.4.2 The rural-urban differences in the age-distribution of population are clearly evident from Statement 5. About 35 per cent of males and 34 per cent of females in rural areas belonged to the age-group 0-14 years compared to nearly 29 per cent males and 28 per cent females in the urban areas. The working age population (15-59 years) comprised of about 58 per cent, both males and females, in rural areas and about 65 per cent, both males and females, in urban areas. The percentage of elderly women, that is, women of age 60 years and above, tends to be higher than that of the elderly men, particularly in urban areas. Except for marginal

Statement 5: Per 1000 distribution of population by five-year age-groups during 2004-05 and 2005-06

					all-India				
NSS 62 nd round (2005-06)					NSS 61 st round (2004-05)				
age group	rural		urban		age group	rural		urban	
	male	female	male	female		male	female	male	female
(1)	(2)	(3)	(4)	(5)	(6)	(7)	(8)	(9)	(10)
0-4	102	104	81	82	0-4	111	110	87	85
5-9	126	119	97	95	5-9	126	120	96	95
10-14	126	114	110	98	10-14	127	113	104	108
15-19	105	90	111	101	15-19	101	91	109	98
20-24	85	85	100	99	20-24	80	88	103	99
25-29	74	80	85	92	25-29	72	79	88	87
30-34	64	76	79	84	30-34	66	79	78	83
35-39	68	72	76	78	35-39	68	73	75	79
40-44	57	58	63	66	40-44	57	56	65	65
45-49	52	53	57	55	45-49	51	48	56	55
50-54	41	37	43	41	50-54	38	37	42	41
55-59	29	34	34	32	55-59	30	31	31	32
60 & above	72	77	64	75	60 & above	71	75	64	76
all	1000	1000	1000	1000	all	1000	1000	1000	1000

reduction in the percentage of population in the age group 0-4 years in rural areas, age distribution in the NSS 62nd round is more or less similar to that in NSS 61st round.

3.1.5 Possession of Ration Cards

3.1.5.1 Government has launched a number of schemes to provide essential commodities at subsidized prices for selected segments of the population. To avail these concessions, different types of ration cards have been devised. On the request of the Planning Commission, information about the type of ration cards possessed by the household was collected in the employment and unemployment surveys of NSSO for the first time. The types of cards considered were Antyodaya, Below Poverty Line (BPL), Above Poverty Line (APL) and others. The BPL ration card is issued to families living below the poverty line. The Antyodaya ration card is meant for the ultra-poor and is issued to a family if it is considered to be sufficiently below the poverty line. The APL (Above Poverty Line) ration card is issued to families which are above the poverty line. Sometimes, households may possess a particular type of ration card, if the household members are employed in the police/BSF/military. Such ration cards were categorized against the type 'others'. As the need for a specific type of ration card is strongly related to the monthly per capita expenditure (MPCE) of the households,

Statement 6 presents the distribution of the households by the type of ration cards possessed according to the MPCE.

Statement 6: Number of household possessing ration card per 1000 households and per 1000 distribution of households by type of ration card possessed during 2005-06						
MPCE classs (Rs.)	no. of hh. possessing ration card per 1000 hh.	per 1000 distribution of households by type of ration card possessed				
						all
		Antyodaya	BPL	APL	Others	(incl. nr.)
(1)	(2)	(3)	(4)	(5)	(6)	(7)
rural						
less than 235	753	90	565	247	99	1000
235 - 270	802	79	573	218	129	1000
270 - 320	784	66	540	285	105	1000
320 - 365	778	64	482	313	140	1000
365 - 410	789	77	429	352	141	1000
410 - 455	798	44	436	355	165	1000
455 - 510	779	42	398	393	167	1000
510 - 580	821	42	401	422	135	1000
580 - 690	803	34	338	471	157	1000
690 - 890	806	14	278	521	187	1000
890 - 1155	804	19	226	602	153	1000
1155 & above	726	16	136	671	177	1000
all classes	791	46	394	409	150	1000
urban						
less than 335	675	56	483	340	121	1000
335 - 395	696	10	463	431	95	1000
395 - 485	758	34	401	444	121	1000
485 - 580	709	17	345	513	125	1000
580 - 675	716	13	302	558	127	1000
675 - 790	724	11	269	590	130	1000
790 - 930	695	11	199	642	147	1000
930 - 1100	663	8	131	705	155	1000
1100 - 1380	670	9	74	762	155	1000
1380 - 1880	640	4	43	787	165	1000
1880 - 2540	619	4	11	795	189	1000
2540 & above	595	0	27	813	159	1000
all classes	680	13	199	643	145	1000

3.1.5.2 It may be seen from Statement 6 that in rural areas about 79 per cent of the households possessed some kind of ration card whereas this percentage was lower at 68 in urban areas. In rural areas, BPL (39 per cent) and APL (41 per cent) ration cards were predominantly used whereas in the urban areas use of APL card was substantially higher (64 per cent) as compared to BPL (20 per cent). Share of Antyodaya cards was only 5 per cent in rural areas and 1 per cent in urban areas. The proportion of households reporting Antyodaya and BPL ration cards tended to go down with MPCE but not absent in the top MPCE classes. Among all the MPCE classes, the proportion of households possessing a ration card was found to be the lowest in the case of households belonging to the top MPCE class, in both rural and urban areas: 73 per cent of the households belonging to the top MPCE class in the rural areas possessed ration card, while 60 per cent of the households in the top MPCE class in urban areas possessed ration card.

3.1.6 Educational Status of Population

3.1.6.1 *Literacy rate*: Literacy, together with educational attainment, determines the quality of population and is highly related to employment potential. For the purposes of this survey, a person who could read and write a simple message in any language, with understanding, was considered a *literate*. Literates were further classified according to their levels of educational attainment. Thus, it is important to study the distribution of population by educational attainment (level) before a comprehensive discussion is attempted on employment-unemployment in the subsequent sections of this chapter.

Statement 7: Literacy rate* (per 1000 persons) by sex and for rural and urban India during 1983 to 2005-06

round (year)	rural		all-India urban	
	male	female	male	female
(1)	(2)	(3)	(4)	(5)
62 nd (2005-06)	656	467	816	702
61 st (2004 - 05)	636	450	805	693
55 th (1999 - 00)	588	385	784	657
50 th (1993 - 94)	545	321	759	616
43 rd (1987 - 88)	484	260	719	556
38 th (1983)	449	219	693	515

*: for persons of all ages (0 years and above).

For the purposes of this survey, a person who could read and write a simple message in any language, with understanding, was considered a *literate*. Literates were further classified according to their levels of educational attainment. Thus, it is important to study the distribution of population by educational attainment (level) before a comprehensive discussion is attempted on employment-unemployment in the subsequent sections of this chapter.

3.1.6.2 In Statement 7, the literacy rate per 1000 population of all ages has been presented for both rural and urban areas. It may be seen from this Statement that literacy rate among males and females has been increasing over the years in both rural and urban areas. As compared to 2004-05,

the literacy rate increased by 2 percentage points for both males and females in rural areas and 1 percentage points in urban areas for both males and females. The literacy rates for persons of all ages for 2005-06 are presented in Statement 7.1 for each State/Group of U.Ts. and North-Eastern States. A comparison of the literacy rates over the years are also presented in Figure 1.

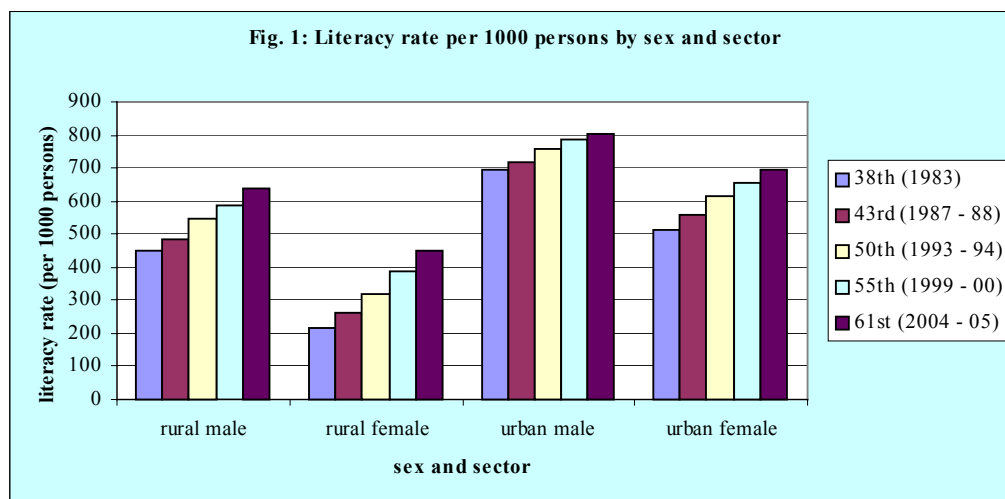

3.1.6.3 *Literacy rate for persons of age 7 years and above:* The information about the literacy status of the population is also collected in the Population Census conducted in the country decennially. The literacy rates in the Population census are presented for the

Statement 8: Literacy rate (per 1000 persons) among persons of age 7 years and above by sex and for rural and urban India during 2004-05 and 2005-06

category of persons	all-India		
	rural	urban	rural+urban
(1)	(2)	(3)	(4)
62nd round (2005-06)			
male	742	894	781
female	521	765	581
person	635	832	683
61st round (2004-05)			
male	727	888	770
female	506	759	570
person	619	827	673

population of age 7 years and above. Therefore, to facilitate the comparison with the figures of Population Census, Statement 8 presents the literacy rate for the persons aged 7 years and above. The literacy rate in 2005-06 stood at 68 per cent as compared to 67 per cent during 2004-05. Substantial rural-urban and male-female differentials were observed in the literacy rate during both 2004-05 and 2005-06. During 2005-06, literacy rates for males was 74 per cent as compared to only 52 per cent for females in the rural areas. Overall literacy rate increased by 1 percentage points in 2005-06 as compared to 2004-05. The increase was 2 percentage points in rural areas as compared to virtually no increase in urban areas. The literacy rates for persons of age 7 years and above for each State/Group of U.Ts. and North-Eastern States are presented in Statement 8.1.

Statement 9: Per 1000 distribution of persons of age 15 years and above by general educational level during 2005-06

category of persons	all-India						
	general educational level						
	not literate	literate & up to primary	middle	second-ary	higher secondary	diploma/ certificate	graduate & above
(1)	(2)	(3)	(4)	(5)	(6)	(7)	(8)
rural							
male	303	277	202	111	57	9	41 1000
female	567	200	129	59	27	2	15 1000
person	433	239	166	85	42	5	28 1000
urban							
male	114	190	213	167	118	28	169 1000
female	268	192	181	135	94	11	119 1000
person	188	191	198	152	106	20	145 1000
rural+urban							
male	253	254	205	126	73	14	74 1000
female	491	198	142	79	44	4	41 1000
person	370	227	174	103	59	9	58 1000

3.1.6.4 *Educational level:* The distribution of males and females of age 15 years and above by successfully completed general educational level as estimated from the present survey on employment and unemployment is presented separately for rural and urban India in Statement 9 and the corresponding results for each State/Group of U.Ts. and North-Eastern States are presented in Statement 9.1. Figures presented in this Statement reveal that about 23 per cent of the literate were having education only *upto primary level* – 24 per cent in rural areas and 19 per cent in urban areas. Only 16 per cent of the rural population was having education of '*secondary and above*' level (for discussion in this report, they will henceforth be referred to

as *educated* persons) as compared to 42 per cent in urban areas. The proportion of *educated* persons is found to be highest among the urban males –about 48 per cent – followed by urban females (36 per cent) and rural males (22 per cent). In the '*literate but up to primary*' category, the proportion was highest among the rural males – the proportion being about 28 per cent. In this category, the next in order was the rural females with nearly 20 percentage points.

3.1.6.5 *Status of current attendance*: Interest in receiving education is reflected in the level of current educational attendance of the persons in the age-group 5-29 years. In Statement 10, per 1000 distribution of the persons of age 5-29 years in different statuses of current attendance has been presented and the corresponding results for each State/ Group of U.Ts. and North-Eastern States appear in Statement 10.1. It may be seen that even in 2005-06, about 16 per cent population in this age group never attended any education institution – 19 per cent in rural areas and 9 per cent in urban areas. About 50 per cent of this age group was currently attending educational institution – 49 per cent in rural areas and 53 per cent in urban areas. The gender differential in current attendance was less in urban areas as compared to rural areas – 53 per cent for males and 45 per cent for females in rural areas as compared to 55 per cent for males and 51 per cent for females in urban areas. About 38 per cent in the urban areas and 32 per cent in the rural areas either discontinued or dropped from their studies. There was no gender differential in this variable in urban areas and the gender differential was found only to be marginal in rural areas.

Statement 10: Per 1000 distribution of persons of age 5-29 years by status of current attendance during 2005-06

category of persons	status of current attendance				all-India	
	currently not attending				currently attending	all (incl. n.r.)
	never attended	discontinued studies	dropped out	all		
(1)	(2)	(3)	(4)	(5)	(6)	(7)
rural						
male	135	232	97	463	530	1000
female	243	219	84	546	446	1000
person	186	226	91	503	490	1000
urban						
male	70	279	98	446	552	1000
female	105	283	95	483	513	1000
person	86	281	96	463	534	1000
rural+urban						
male	120	243	97	459	535	1000
female	210	234	87	531	462	1000
person	162	239	92	493	500	1000

3.1.6.6 *Reasons for discontinuation/dropping out*: It is interesting to know the reasons for either never attending or discontinuing/dropping out from the education institution. This information has been presented for the persons in the age group 5-29 years in Statement 11. In Statement 11.1, for each State/Group of U.Ts. and North-Eastern States, the per 1000 distribution of person of age 5-29 year who are currently not attending educational institutions have been presented by reason. From Statement 11 it appears that lack of educational infrastructure is *not* a major reason for this phenomenon. *Education was not considered necessary* by 24 per cent of the population in 5-29 years who never attended any educational institutions. This was higher for females (27 per cent) as compared to males (18 per cent). Rural-urban differential was only marginal. The second predominant reason for never attending

was to *supplement the household income*, being 25 per cent for males and 6 per cent for females in both rural and urban areas. As regards, the discontinued or dropped out cases, *supplementing the household income* was the predominant reason in both rural (43 per cent) and urban (44 per cent) areas. The next in importance particularly for females, was to *attend to domestic duties* (41 per cent in rural areas and 46 per cent in urban areas) and *education not considered necessary* (16 per cent in rural areas and 12 per cent in urban areas).

Statement 11: Per 1000 distribution of persons of age 5-29 years who are currently not attending any educational institution by broad reason for non-attendance during 2005-06
all-India

category of persons	reason for non-attendance					
	school too far	to supplement household income	education not considered necessary	to attend domestic duties	others	all (incl. n.r.)
(1)	(2)	(3)	(4)	(5)	(6)	(7)
never attended						
rural						
male	52	251	180	22	495	1000
female	44	58	276	181	441	1000
person	47	132	239	120	461	1000
urban						
male	29	250	161	8	551	1000
female	33	55	260	192	461	1000
person	31	138	218	114	500	1000
rural+urban						
male	49	251	177	20	503	1000
female	43	57	274	182	443	1000
person	45	133	237	120	466	1000
discontinued or dropped out						
rural						
male	5	670	89	29	207	1000
female	18	139	158	405	279	1000
person	11	429	120	200	240	1000
urban						
male	1	713	76	14	196	1000
female	2	132	116	459	291	1000
person	2	439	95	224	241	1000
rural+urban						
male	4	681	85	25	204	1000
female	14	137	147	420	283	1000
person	8	432	113	206	240	1000

3.1.6.7 *Type of educational institution being attended:* For persons in the age group 5-29 who were currently attending any educational institutions, information about the type of educational institution being attended was also collected. Information on this aspect has been presented in Statement 12 and the corresponding results for each State/ Group of U.Ts. and North-Eastern States appear in Statement 12.1. It may be seen from this Statement that 63 per cent availed of the Government educational institutions -- about 70 per cent in rural areas and 40 per cent in urban areas. Private unaided educational institutions along with private aided institution covered about 56 per cent of such persons in the urban areas. Share of females as compared to males is marginally higher in Government educational institution and marginally lower in private aided and unaided educational institutions. Percentage distribution of

currently attending persons aged 5-29 years according to type of educational institution in rural and urban areas is presented in Figure 2 and 3, respectively.

Statement 12: Per 1000 distribution of persons in the age group 5-29 years who are currently attending educational institution by type of institution during 2005-06

category of persons	all-India					
	type of educational institution					all
	government	local body	private aided	private unaided	not known	(incl. n.r.)
(1)	(2)	(3)	(4)	(5)	(6)	(7)
rural						
male	689	50	111	144	2	1000
female	721	57	96	121	3	1000
person	703	54	105	134	2	1000
urban						
male	385	40	225	345	4	1000
female	409	42	211	331	5	1000
person	396	41	218	339	4	1000
rural+urban						
male	614	48	139	194	3	1000
female	639	53	126	176	3	1000
person	625	50	134	186	3	1000

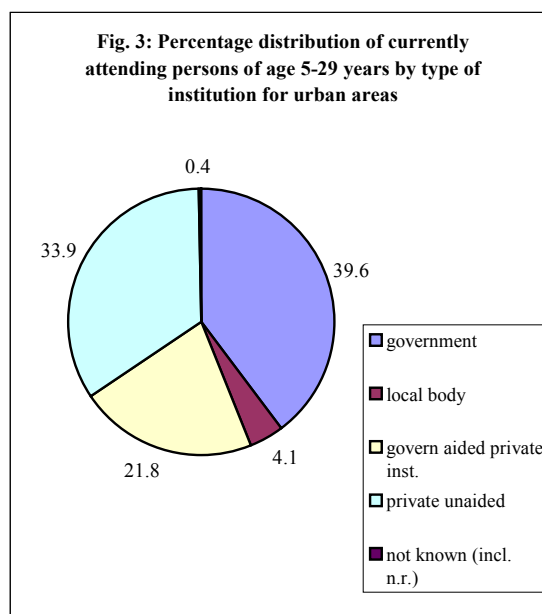
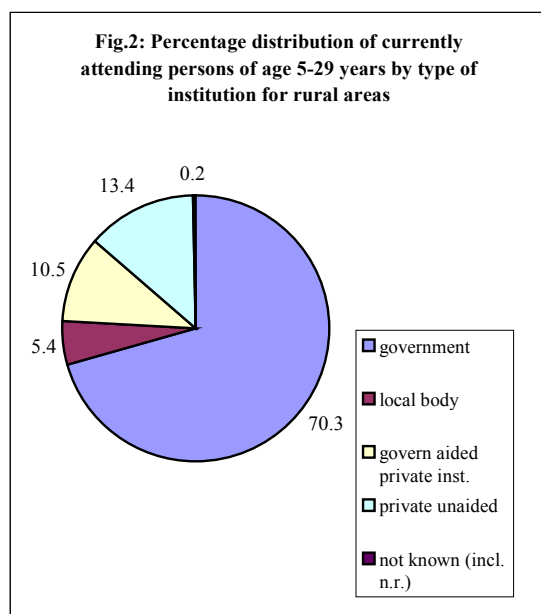

3.1.6.8 Level of technical education: With the onset of liberalization, job opportunities have expanded. However, to avail these opportunities, specified types of technical skills are also required. In this survey, the degree in professional courses like engineering, medicine, agriculture, etc., a diploma or certificates in agriculture, engineering/technology, medicine,

crafts, etc., was included under technical education. The distribution of persons of age 15 years and above by level of attainment of technical education is given in Statement 13 at the all-India level. A distinction has also been made between the technical courses providing diploma/certificate according to their attainment before and after attaining graduation level and presented in Statement 13. This Statement reveals that only 1 per cent of the persons of age group 15 years and above in the rural areas and 5 per cent in urban areas have some technical education. In both rural and urban areas, most of the persons having technical education were having diplomas/certificates of either below graduation level or graduation and above level. Only about 1 per cent of urban males attained degrees in technical education. The share of females having technical education was lower as compared to males in both rural and urban areas.

3.1.6.9 *Status of vocational training* : In the 60th round survey, for the first time in NSS, information on *formal* vocational training, with a minimum duration of 12 weeks or more, was collected for persons of age 15-29 years having educational level 'middle school and above but

Statement 13: Per 1000 distribution of persons of age 15 years and above by level of technical education during 2005-06

category of persons	level of technical education				all-India
	no technical education	degree in technical education	diploma/certificate below graduate level	diploma/certificate graduate level and above	total
(1)	(2)	(3)	(4)	(5)	(6)
rural					
male	983	1	12	2	1000
female	994	0	3	1	1000
person	988	1	8	2	1000
urban					
male	930	9	44	17	1000
female	970	3	18	8	1000
person	949	6	31	13	1000
rural+urban					
male	969	3	20	6	1000
female	988	1	7	3	1000
person	978	2	14	4	1000

below graduate' and for 'graduate in vocational training'. In the 61st round survey, particulars of *formal or non-formal* vocational training received/ being received by persons in the age group 15-29 years were collected. In the present round, as in NSS 61st round, for persons of age 15-29 years, information in respect of non-formal vocational training received and formal vocational training received or being received as on the date of survey was collected. For the purpose of this survey, a vocational training was broadly defined as a training that prepared an individual for a *specific* vocation or occupation. The main objective of vocational training is to prepare persons, especially the youth, for the working life and make them employable for a broad range of occupations in various industries and other economic sectors. It aims at imparting training to persons in very specific fields through providing significant 'hands on' experience in acquiring necessary skill, which make them employable or create opportunities of self-employment.

3.1.6.10 *Non-formal vocational training*: Two sources of non-formal vocational training were distinguished -- expertise in an ancestral vocation or trade or occupation acquired through

‘hereditary’ sources and expertise acquired through ‘other’ sources, that is, any other ‘non-formal’ vocational training received through some sources other than from household members to pursue a vocation that might either be hereditary or other profession.

3.1.6.11 *Formal vocational training*: Any training imparted in institutions which followed a structured training programme and led to recognized certificates, diplomas or degrees was treated as *formal* vocational training.

3.1.6.12 It may be noted from Statement 14 that only 7 per cent of the rural persons in the age group 15-29 years have received vocational (formal and informal) training and for the urban areas, only 9 per cent of the persons in that age group received vocational (formal and informal) training. Among those who have already received vocational training, non-formal (hereditary and others) vocational training constituted the major share – 6 per cent in rural and 5 per cent in urban areas. The proportion of persons who received vocational training (formal and non-formal) was lower for females as compared to males in both rural and urban areas. It is also observed that among persons in the age group 15-29 years, nearly 1 per cent in the rural areas and 2 per cent in the urban areas were receiving formal vocational training during 2005-06.

Statement 14: Per 1000 distribution of persons in the age group 15-29 years by status of vocational training received or being received

vocational training received or being received						all-India	
category of person	receiving formal vocational training	received vocational training				did not receive vocational training	total (incl. n.r.)
		formal	non-formal		all (col.3+col.4+ col.5)		
			hereditary	others			
(1)	(2)	(3)	(4)	(5)	(6)	(7)	(8)
rural							
male	7	11	41	28	80	907	1000
female	6	10	26	21	57	932	1000
person	7	11	34	24	69	919	1000
urban							
male	21	39	19	43	102	875	1000
female	16	32	11	24	67	913	1000
person	19	36	15	34	85	893	1000
rural+urban							
male	11	19	35	32	86	899	1000
female	9	16	22	22	59	927	1000
person	10	17	29	27	73	912	1000

3.2 Labour Force and Employed Population

3.2.1 *Labour-force*: Labour-force, refers to the population which supplies or offers to supply labour for production and, therefore, includes both ‘employed’ and ‘unemployed’ persons/person days. Labour-force participation rate (LFPR) is defined as the number of persons/person days including those *not* in labour force in the labour-force per 1000 persons. Similarly, the number of persons/person-days employed per 1000 persons/person-days is referred to as work-force participation rates (WFPR) or worker-population ratio (WPR). For measuring LFPR or WFPR, all the three approaches, viz. usual status, current weekly status and current daily status, were adopted for collection of data in the survey.

3.2.1.1 The survey has, therefore, generated three different estimates of LFPR and WPR based on the three approaches used in classification of the activity statuses of the person surveyed. These are:

- i) number of persons in labour-force -- i.e. employed or unemployed-- according to usual principal status (ps) and according to both the principal and subsidiary statuses (ps & ss),
- ii) number of persons in labour-force – i.e. employed or unemployed -- on an average in a week, and
- iii) number of person-days in labour-force – i.e. employed or unemployed --per day on an average during the reference period of 7 days preceding the date of survey.

3.2.1.2 In this section, the estimate of the labour-force, particularly the work force (or employed) and their structure are discussed. In order to study the trend, earlier survey estimates, in some cases, have been also provided.

Statement 15: WPR (number of persons/ person-days worked per 1000 persons/ person-days), PU (number of persons unemployed/ person-days unemployed per 1000 persons/ person-days) and LFPR (number of persons/ person-days in the labour force per 1000 persons /person-days) according to usual status (ps), usual status (ps+ss), current weekly status (cws) and current daily status (cds)

status	WPR			PU			LFPR		
	male	female	person	male	female	person	male	female	person
(1)	(2)	(3)	(4)	(5)	(6)	(7)	(8)	(9)	(10)
rural									
ps	537	224	384	14	5	10	551	229	394
ps+ss	549	310	433	11	4	8	561	314	440
cws	524	257	394	24	9	16	548	265	410
cds	491	203	351	44	16	31	536	219	381
urban									
ps	534	121	336	27	10	19	561	131	356
ps+ss	540	143	350	25	10	18	566	152	368
cws	529	132	339	32	11	22	562	143	361
cds	513	118	324	44	13	29	557	131	353
rural + urban									
ps	536	199	373	17	6	12	553	206	385
ps+ss	547	270	413	15	5	10	562	276	423
cws	525	227	381	26	9	18	551	236	398
cds	497	182	344	44	16	30	541	198	375

3.2.2 Labour-force Participation Rate (LFPR)

3.2.2.1 In Statement 15, estimates of WPR (number of persons/ person-days worked per 1000 persons/ person-days), PU (number of persons unemployed/ person-days unemployed per 1000 persons/ person-days) and LFPR (number of persons/ person-days in the labour force per 1000 persons /person-days) according to usual status (ps) , usual status (ps+ss), current weekly status (cws) and current daily status (cds) are presented. Per 1000 distribution of persons by broad usual principal activity status, usual status (ps+ss), cws and cds for each State, group of U.Ts. and group of North-Eastern States are presented in Statement 15.1, Statement 15.2, Statement 15.3 and Statement 15.4, respectively.

3.2.2.2 *Usual status approach*: It is seen that during the period 2005-06, the usual status (ps+ss) LFPRs for persons in the rural areas was about 44 per cent - about 7 percentage points higher than that in the urban areas. The male-female differences in the estimates of LFPRs were quite significant. While the corresponding proportions for males were quite close to each other – 56 and 57 per cent for rural and urban areas respectively - the proportions for the rural and urban females were substantially lower – 31 and 15 per cent, respectively.

3.2.2.3 *Current status approach*: Compared to estimates of LFPRs based on the current weekly or daily statuses, the usual status (ps+ss) LFPRs were marginally higher in both the sectors and more so for rural females. This could be due to the fact that some of the usually employed withdrew from labour force when there was no work during week/day rather than reporting themselves as unemployed. The difference is found to be greater for females in the rural areas where the seasonality in work is known to be predominant.

3.2.2.4 *Sex-ratio of labour force*: The sex ratio among persons in the labour force (i.e., number of females in the labour force per 1000 males in labour force), according to usual principal status, obtained from detailed Table 10 given in the Appendix A, reveals that females were outnumbered by males in labour force – to a greater extent in urban areas (214) than in rural areas (396). However, when the usual (ps+ss) status ‘all workers’ approach is followed, females were relatively more frequent in the labour force. This was more so in rural areas (533) than in urban areas (246) as obtained from appendix Table 11. This reflects that the feature of females being engaged mostly in subsidiary economic activities was more frequently observed in rural areas than in urban areas.

3.2.3 Usually employed Population

3.2.3.1 Of the three estimates obtained on the basis of three approaches mentioned above, the first one gives the magnitude of the ‘usually employed’ or the ‘usual status work-force’. In Statement 15, estimates have been presented for two categories viz. (a) ‘usually employed’ or ‘working’ in the principal status (ps workers) and (b) ‘usually employed’ or ‘working’ in the principal and subsidiary statuses taken together (ps+ss workers). The second category constitutes the total usually employed (or ‘all’ workers). The first category pertains to those with more or less stable employment.

3.2.3.2 Statement 15 presents the WPRs based on three approaches obtained from the present survey. It is seen from this Statement that during 2005-06, WPR was about 43 per cent in the rural areas and 35 in the urban areas, according to the usual status (ps+ss), i.e., by considering principal and subsidiary statuses together. For males, the worker population ratios were 55 per cent in the

rural areas and 54 per cent in the urban areas, which were much higher than those for the females. Among females, only 31 per cent in the rural areas and 14 per cent in the urban areas were found to be working according to the usual status (ps+ss). A further comparison of WPRs according to usual (ps) and usual (ps+ss) gives an idea about the dimension of subsidiary status workers among 'all' workers i.e. workers according to usual (ps+ss). Difference of WPRs according to usual (ps+ss) and usual (ps) gives the dimension of workers who worked in the subsidiary capacity only. It is noteworthy that among 'all' male workers in both the rural and urban areas, about 1 per cent had worked solely in the subsidiary capacity. This proportion increased substantially in the case of 'all' female workers. About 9 per cent of them, in the rural areas, had worked in the subsidiary capacity only and the proportion turned out to be 2 per cent for urban 'all' female workers. Having surplus labour force in the country, the fact reveals, to some extent, the availability of occasional employment during the period of survey.

3.2.4 Estimates of Employed According to Current Status

3.2.4.1 The *usual status* approach adopted for classification of the population is unable to capture changes in the activity pattern caused by seasonal fluctuations. But the estimates obtained by adopting the current weekly and current daily status approaches are expected to reflect the overall effect caused by intermittent changes in the activity pattern during the year. The latter reflects even the changes that take place during a week. The estimates of the *employed* based on *current weekly status* give the average weekly picture while those based on *current daily status* give the average daily picture of employment. The difference between the two rates indicates the *underemployment* of those who had some employment in the week. Statement 15 gives the relevant estimates of the *employed* according to *current weekly status* and *current daily status* for all-India based on the survey.

3.2.4.2 The difference between the WPRs according to usual status (ps+ss) and current weekly status approach is found to be 4 percentage points and about 1 percentage point in rural and urban areas, respectively. The difference for males was 3 percentage points in rural areas and 1 percentage point in urban areas. In case of females, this difference in rural and urban areas was 5 and 1 percentage points respectively. This shows the higher incidence of underemployment among the usually employed rural females. In the current daily status approach, the WPR for rural areas was 35 per cent, which was 4 percentage points lower than the rate obtained in the current weekly status approach. In the case of urban areas, the difference in the estimate of WPR obtained through these two approaches narrowed further – it was 32 per cent in the current daily status approach and 34 per cent in the current weekly status approach. It may be noted that WPR for rural females according to usual (ps+ss) was 31 per cent and that according to current daily status was 20 per cent showing a difference of nearly 11 percentage points.

3.2.5 Changes in WPR over NSS Rounds

3.2.5.1 Statement 16 presents the WPRs obtained from the present survey as well as those from the previous surveys. It may be noted that certain procedural changes were made in the classification of 'employed', 'unemployed' and 'persons out of labour force' in course of the earlier rounds. Prior to NSS 50th round survey (1993-94), a trichotomous classification, based on major time criterion, was adopted in classifying the population into the broad groups: 'employed', 'unemployed' and 'persons out of labour force'. According to the trichotomous classification, persons were directly classified into any of the three categories viz. 'employed' or 'unemployed' or 'out of labour force' based on major time criterion. In the later rounds of surveys, a two-stage dichotomous classification was adopted. In the first stage, a person was considered either belonging to the 'labour force' or 'out of labour force' based on major time criterion and then, in

the second stage, the 'persons in the labour force' were classified into 'employed' and 'unemployed' again based on major time criterion. However, in both the approaches, the count of 'employed', 'unemployed' and 'persons out of labour force' are expected to be broadly comparable according to the principal and subsidiary statuses taken together.

3.2.5.2 The comparison of WPRs over a short period shows that, compared to the year 2004-05, the WPRs, according to the principal and subsidiary statuses taken together, during 2005-06 for males did not change in rural areas but decreased by 1 percentage point in urban areas. However, for females there was a decline of 2 percentage points in rural areas and 3 percentage points in urban areas during the same period. As regards the WPR on current weekly status, no change was observed in rural areas but a decrease of 1 percentage points in urban areas was observed for males during this period. For females, the decrease observed was 2 percentage points in both rural and urban areas. The behavior of WPRs over a long period since 1983 shows irregular movements within a range of 3 to 4 percentage points. The change in the WPR according to current daily status approach is more or less similar to that of current weekly status. The change in the WPR (per 1000 persons) as per usual status (ps+ss) during the period 1983 to 2005-06 has been shown in the Figure 4.

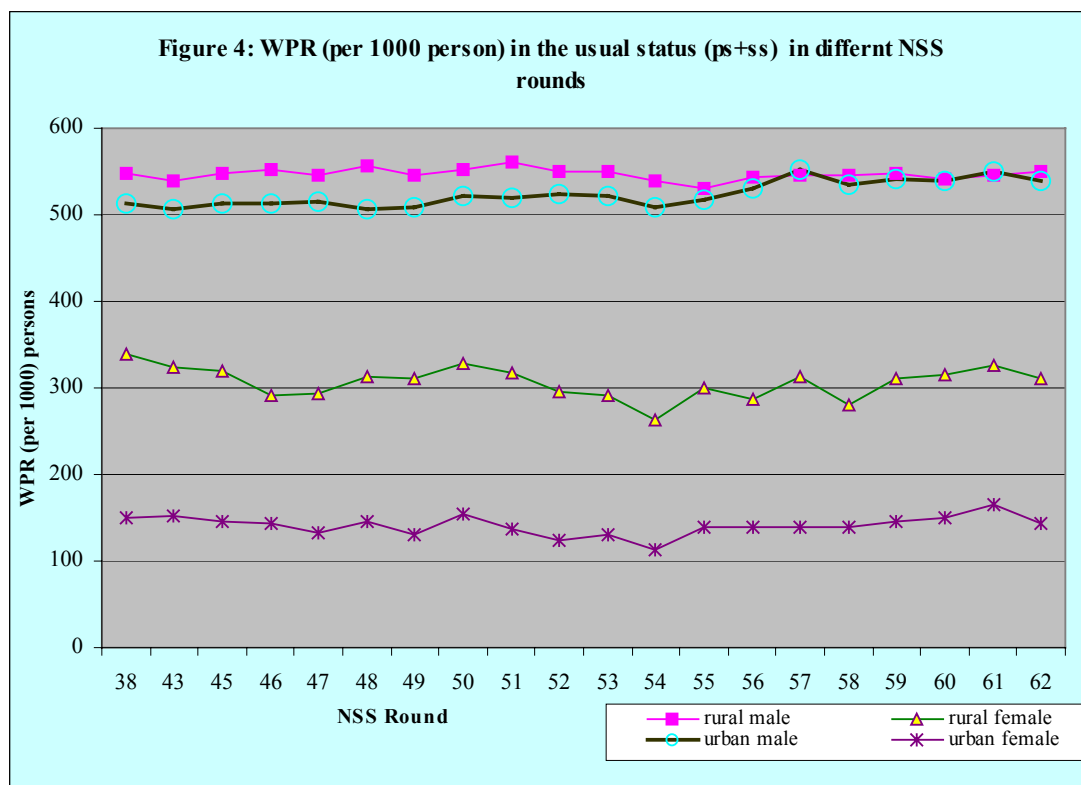

Statement 16: WPR (number of persons/ person-days worked per 1000 persons/ person-days) according to 'usual status', 'current weekly status' and 'current daily status' approaches for different rounds

all-India								
round (survey period)	male				female			
	usual status		current weekly status	current daily status	usual status		current weekly status	current daily status
	ps	all (ps+ss)			ps	all (ps+ss)		
(1)	(2)	(3)	(4)	(5)	(6)	(7)	(8)	(9)
rural								
62 (July'2005-June'06)	537	549	524	491	224	310	257	203
61 (July'2004-June'05)*	535	546	524	488	242	327	275	216
60 (Jan. - June'04)	527	542	511	471	228	315	245	190
59(Jan - Dec'03)	536	547	525	-	235	311	236	-
58(July - Dec'02)	537	546	529	-	214	281	219	-
57(July'01-June'02)	531	546	523	-	241	314	241	-
56(July'00-June'01)	532	544	525	-	221	287	217	-
55(July'99-June'00)*	522	531	510	478	231	299	253	204
54(Jan-June'98)	530	539	524	-	207	263	202	-
53 (Jan-Dec.'97)	541	550	535	-	222	291	222	-
52(July'95-June'96)	542	551	538	-	234	295	233	-
51(July'94-June'95)	547	560	541	-	237	317	241	-
50(July'93-June'94)*	538	553	531	504	234	328	267	219
49(Jan-June'93)	532	545	527	-	243	311	232	-
48(Jan-Dec'92)	541	556	536	-	250	313	244	-
47(July-Dec'91)	538	546	534	-	244	294	238	-
46(July'90-June'91)	542	553	535	-	242	292	230	-
45(July'89-June'90)	537	548	528	-	252	319	230	-
43(July'87-June'88)*	517	539	504	501	245	323	220	207
38(Jan -Dec'83)*	528	547	511	482	248	340	227	198
urban								
62 (July'2005-June'06)	534	540	529	513	121	143	132	118
61 (July'2004-June'05)*	541	549	537	519	135	166	152	133
60 (Jan. - June'04)	531	540	525	504	121	150	136	118
59(Jan - Dec'03)	535	541	528	-	119	146	121	-
58(July - Dec'02)	530	534	523	-	118	140	118	-
57(July'01-June'02)	547	553	542	-	110	139	111	-
56(July'00-June'01)	525	531	519	-	116	140	117	-
55(July'99-June'00)*	513	518	509	490	117	139	128	111
54(Jan-June'98)	506	509	504	-	99	114	99	-
53 (Jan-Dec.'97)	516	521	513	-	111	131	114	-
52(July'95-June'96)	522	525	520	-	107	124	109	-
51(July'94-June'95)	514	519	511	-	112	136	117	-
50(July'93-June'94)*	513	521	511	496	121	155	139	120
49(Jan-June'93)	506	509	504	-	113	130	109	-
48(Jan-Dec'92)	502	507	501	-	125	146	122	-
47(July-Dec'91)	511	516	509	-	120	132	117	-
46(July'90-June'91)	508	513	506	-	123	143	124	-
45(July'89-June'90)	501	512	503	-	124	146	121	-
43(July'87-June'88)*	496	506	492	477	118	152	119	110
38(Jan -Dec'83)*	500	512	492	473	120	151	118	106

*: these were the quinquennial surveys where sample numbers of households were large.

3.2.6 Age Specific Usual Status Worker Population Ratio (ASWPR)

3.2.6.1 The number of persons employed in a particular age-group per 1000 persons in that age-group is defined as the age specific worker population ratio (ASWPR). Based on the age recorded, the ASWPRs are estimated from the 62nd round data for broad age groups for the principal status (ps) workers, 'all' workers, current weekly status workers and current daily status workers. The relevant results, separately for rural and urban areas, are presented for all-India in Statement 17. It is seen that for both males and females and in rural and urban areas, the ASWPR is found to be the highest in the age group 30-59 years followed by the ASWPR for the youth of 15-29 years. According to usual status (ps+ss), the ASWPR for males in the age group 30-59 years was 98 per cent and 95 per cent in the rural and urban areas, respectively. The corresponding proportions for females in the age group 30-59 years were 57 per cent and 24 per cent in the rural and urban areas, respectively. It is important to note that the incidence of child labour, in spite of a lot of campaign to abolish it in the country, is still significant, particularly in the rural areas. According to usual status, about 4 per cent of male and female children of age 5-14 years in the rural areas and 2 per cent of male and 1 per cent of female children in the urban areas were found to pursue some economic activities to earn their livelihood. Age Specific WPRs for the rural and urban areas for the usual status (ps+ss) workers have been presented graphically in Figure 5.

Statement 17: WPR (number of persons/ person-days worked per 1000 persons/ person-days) for different broad age-groups according to 'usual status', 'current weekly status' and 'current daily status' approaches all-India

age-group (years)	male				female				persons			
	ps	ps+ss	cws	cds	ps	ps+ss	cws	cds	ps	ps+ss	cws	cds
(1)	(2)	(3)	(4)	(5)	(6)	(7)	(8)	(9)	(10)	(11)	(12)	(13)
rural												
5 - 14	27	35	30	25	20	35	28	22	23	35	29	24
15 - 29	688	721	674	625	256	372	296	231	481	554	493	436
30 - 59	976	979	950	896	425	569	481	383	698	773	714	638
60 +	631	648	614	582	180	245	200	156	403	444	404	366
15 - 59	844	860	823	771	351	483	400	317	601	675	615	548
15+	820	837	800	751	331	456	377	298	579	649	591	527
5 +	598	612	584	547	250	346	286	226	428	483	439	391
urban												
5 - 14	20	22	22	20	10	13	11	10	16	18	17	15
15 - 29	584	598	582	559	138	164	151	136	372	392	377	358
30 - 59	949	951	938	914	205	242	225	199	591	610	594	570
60 +	362	372	351	335	68	77	71	64	209	218	206	194
15 - 59	783	790	775	752	175	207	192	171	492	511	496	474
15+	745	753	737	715	164	193	179	160	464	483	468	447
5 +	582	588	576	558	131	155	144	128	366	381	369	353
rural+urban												
5 - 14	25	32	28	24	17	30	25	20	22	31	27	22
15 - 29	660	689	649	607	224	318	258	206	452	511	462	415
30 - 59	969	971	947	901	369	487	416	337	671	730	683	620
60 +	571	586	555	526	154	206	170	135	358	393	359	327
15 - 59	827	842	810	766	306	412	347	279	573	632	584	528
15+	800	815	783	741	289	389	327	263	549	606	559	506
5 +	594	606	582	550	221	300	252	202	413	458	422	381

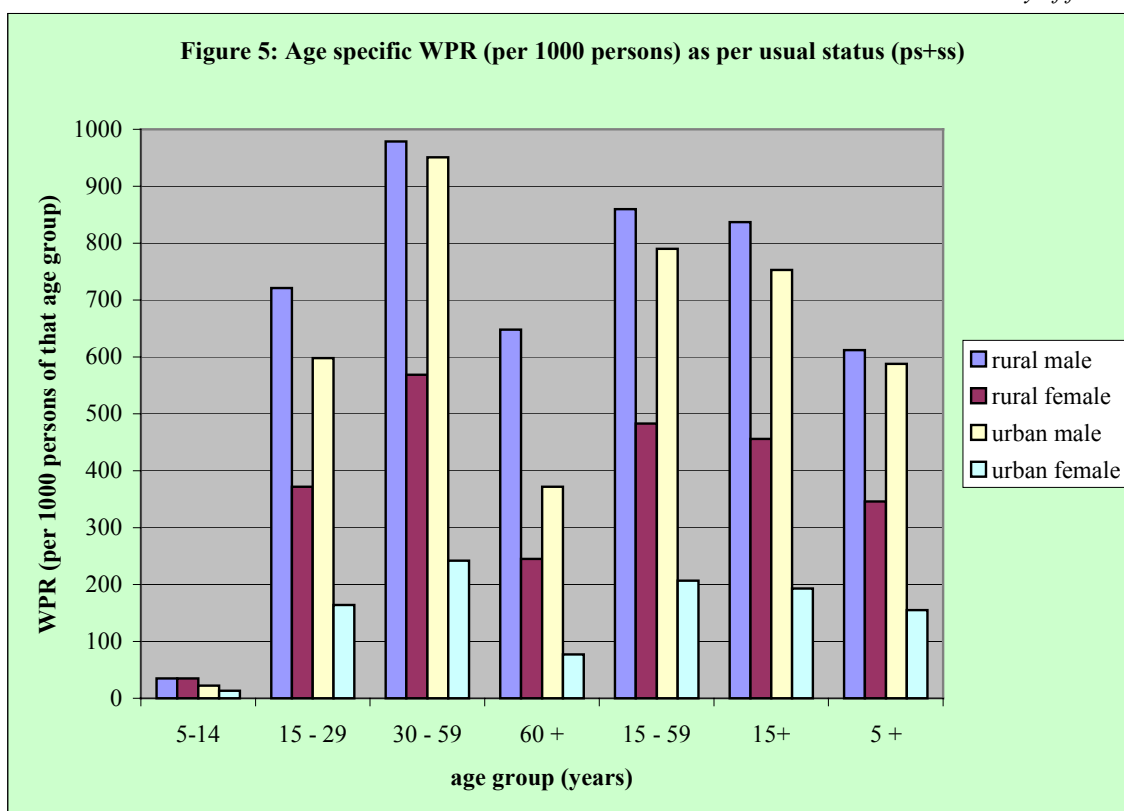

3.2.7 Education Level Specific Usual Status WPR

3.2.7.1 Among persons of age 15 years and above, the number of persons who are usually employed in a particular education category per 1000 persons in that education category is defined as the education level specific worker population ratio. Such ratios have been worked out for all persons of age 15 years and above and for the youth, i.e., for persons of age 15-29 years. For working out such education specific worker population ratios, persons of age 15 years and above are classified into 8 categories viz., 'not literate', 'literate and up to primary', 'middle', 'secondary', 'higher secondary', 'diploma/certificate', 'graduate' and 'post graduate and above'. The relevant worker population ratios for rural and urban India for 'all' workers are shown in Statement 18.

3.2.7.2 For persons in the age group 15 years and above in rural and urban areas combined, the WPR was found to be highest for educational level 'postgraduate and above' and 'diploma/certificate' (69 per cent each), followed by those with educational level 'literate & upto primary' (67 per cent) and 'graduate' (63 per cent). For the purpose of the survey, those who obtained some diploma or certificate in any trade after completion of their 'middle school', or after completion of 'secondary' or 'higher secondary' level and the 'diploma/certificate' obtained by them in the trade was reported to be equivalent to the general educational level 'secondary' or 'higher secondary', were categorized as persons with 'diploma/certificate'. Among them, the WPR is observed to be higher than that for those with educational level 'secondary' or 'higher secondary'.

Statement 18: Education-level specific usual status (ps+ss) worker population ratio (WPR) for persons of age groups 15-29, 15+ and all ages

education level	all-India								
	age groups								
	15-29			15+			all ages		
	male	female	person	male	female	person	male	female	person
(1)	(2)	(3)	(4)	(5)	(6)	(7)	(8)	(9)	(10)
rural									
not literate	905	493	628	888	521	650	513	375	431
literate & upto primary	844	386	637	899	444	711	453	212	348
Middle school	678	312	525	789	341	617	700	293	539
secondary	536	210	406	710	260	556	705	255	549
higher secondary	484	189	375	675	232	536	675	232	536
diploma/certificate	691	311	615	831	431	750	831	431	750
graduate	690	258	530	835	324	703	835	324	703
post graduate and above	782	283	600	885	439	773	885	439	773
secondary & above	548	212	420	731	269	585	729	265	581
all	722	373	554	837	456	649	549	310	433
urban									
not literate	842	263	465	807	247	423	364	164	245
literate & upto primary	835	212	551	851	204	537	396	103	258
Middle school	629	126	405	757	134	482	660	116	418
secondary	448	88	286	656	113	423	653	112	421
higher secondary	347	83	224	592	108	385	591	108	385
diploma/certificate	538	307	465	745	349	642	745	349	642
graduate	617	208	419	802	250	588	802	250	588
post graduate and above	746	378	527	838	403	652	838	403	652
secondary & above	468	140	315	700	177	486	698	177	484
all	598	164	392	753	193	483	540	143	350
rural+urban									
not literate	897	465	607	878	483	620	491	343	403
literate & upto primary	842	354	622	890	385	673	441	186	328
Middle school	665	261	494	781	274	577	689	237	504
secondary	508	165	365	691	196	505	687	193	500
higher secondary	430	136	309	640	164	466	640	164	465
diploma/certificate	613	309	533	784	380	689	784	380	689
graduate	652	226	466	815	270	630	815	270	630
post graduate and above	762	356	551	856	410	689	856	410	689
secondary & above	517	178	376	717	219	537	715	218	535
all	689	318	511	815	389	606	547	270	413

3.2.7.3 There were substantial gender differentials in the WPR for different levels of education in both the rural and urban areas. Nearly 72 per cent of the males with education level of 'secondary and above' were employed while only 22 per cent for females of ages 15 years and above were employed in the same educational category. In the rural areas, the WPR for females of age 15 years and above was highest for *illiterate* females whereas in the urban areas it was highest for females with education *post graduation and above*.

3.2.7.4 The WPRs among the *educated*¹ categories was lower among the persons of age 15-29 years as compared to those aged 15 years and above both for males and females in rural and urban areas combined. In the age group 15-29, WPR was highest among *illiterate*, in both rural and urban areas. Whereas it was highest among *illiterate* rural females in this age group, it was highest for urban females with education of *post graduate and above*.

3.2.8 Distribution of Usually Employed by Status of Employment

3.2.8.1 As stated earlier in Chapter Two, employed persons are categorised into three broad groups according to their status of employment. These broad groups are: (i) *self-employed*, (ii) *regular wage/salaried employees* and (iii) *casual labour*. Statement 19 presents per 1000 distribution of usually employed by these broad groups for both principal status (ps) workers and 'all' workers. The statement also gives the results on the corresponding distribution obtained from the earlier surveys. The discussion below, however, pertains to 'all'(ps+ss) workers.

3.2.8.2 During 2005-06, in rural India, more than half of the usually employed ('all' workers) were *self-employed* – 57 per cent among males and nearly 62 per cent among females. The corresponding figures in urban India were 42 and 44 respectively. Proportion of *regular employees* was relatively low among females as compared to males in both rural and urban India. On the other hand, proportion of *casual labourer* was about 1 percentage point higher among female workers than that among male workers, in both rural and urban areas.

3.2.8.3 *Change over rounds*: Among rural males, the proportion of *self-employed* had fallen from 61 per cent in 1983 to 57 per cent in 2005-06. On the other hand for females, the proportion remained at the level of 1983 (62 per cent) in 2005-06. Interestingly, there has been a corresponding increase in the proportion of male *casual labour* over this period – from 29 per cent in 1983 to 33 per cent in 2005-06 in rural areas and from 15 per cent to 16 per cent in urban areas. The proportion of regular wage/salaried males remained more or less same in rural areas but decreased by 2 percentage points in urban areas. The proportion of female casual labourers decreased by only 1 percentage point in rural areas during this period whereas it decreased by 11 percentage points in urban areas. Proportion of female regular wage/salaried employees in the urban areas witnessed a substantial increase of 14 percentage points during this period.

¹ Educated persons are defined, for the purpose of this report, as those with general educational level 'secondary and above'

Statement 19: Per 1000 distribution of usually employed by status of employment for different rounds

round (survey period)	rural			all-India		
	principal status			all (ps + ss)		
	self- employed	regular wage/salaried	casual labour	self- employed	regular wage/salaried	casual labour
(1)	(2)	(3)	(4)	(5)	(6)	(7)
male						
62 (July'05-June' 06)	561	102	337	567	100	333
61 (July'04-June' 05)*	576	91	333	581	90	329
60 (Jan.-June'04)	564	95	341	572	93	335
59(Jan - Dec'03)	573	88	339	578	87	335
58(July - Dec'02)	563	89	348	569	88	344
57(July'01-June'02)	570	83	345	580	81	339
56(July'00-June'01)	582	98	320	589	95	316
55(July'99-June'00)*	544	90	332	550	88	362
54(Jan-June'98)	547	71	382	553	70	377
53 (Jan-Dec.'97)	590	74	336	594	73	333
52(July'95-June'96)	585	78	337	590	77	333
51(July'94-June'95)	597	69	334	604	68	328
50(July'93-June'94)*	567	87	346	577	85	338
49(Jan-June'93)	583	81	336	591	79	330
48(Jan-Dec'92)	601	85	314	608	83	309
47(July-Dec'91)	593	91	316	595	92	313
46(July'90-June'91)	552	131	317	557	128	315
45(July'89-June'90)	591	100	309	597	98	305
43(July'87-June'88)*	575	104	321	586	100	314
38(Jan -Dec'83)*	595	106	299	605	103	292
female						
62 (July'05-June' 06)	544	53	403	622	39	339
61 (July'04-June' 05)*	564	48	389	637	37	326
60 (Jan.-June'04)	533	51	416	615	38	347
59(Jan - Dec'03)	550	43	407	616	33	351
58(July - Dec'02)	490	46	464	558	36	406
57(July'01-June'02)	532	37	430	589	29	382
56(July'00-June'01)	532	38	430	593	32	375
55(July'99-June'00)*	500	39	461	573	31	396
54(Jan-June'98)	482	31	486	534	25	442
53 (Jan-Dec.'97)	518	27	455	570	21	409
52(July'95-June'96)	507	30	463	564	24	412
51(July'94-June'95)	510	30	460	570	22	408
50(July'93-June'94)*	513	34	453	586	27	387
49(Jan-June'93)	531	29	440	585	23	392
48(Jan-Dec'92)	548	36	416	591	32	377
47(July-Dec'91)	524	37	439	568	31	401
46(July'90-June'91)	545	45	410	586	38	376
45(July'89-June'90)	565	33	399	609	28	363
43(July'87-June'88)*	549	49	402	608	37	355
38(Jan -Dec'83)*	541	37	422	619	28	353

* indicate quinquennial rounds

Statement 19: Per 1000 distribution of usually employed by status of employment for different rounds

round (survey period)	<i>urban</i>			<i>all-India</i>		
	principal status			all (ps + ss)		
	self- employed	regular wage/salaried	casual labour	self- employed	regular wage/salaried	casual labour
(1)	(2)	(3)	(4)	(5)	(6)	(7)
male						
62 (July'05-June' 06)	421	422	157	424	420	157
61 (July'04-June' 05)*	446	408	146	448	406	146
60 (Jan.-June'04)	437	410	153	441	406	153
59(Jan - Dec'03)	425	418	157	429	415	156
58(July - Dec'02)	440	410	150	443	407	150
57(July'01-June'02)	429	417	154	430	415	154
56(July'00-June'01)	410	415	175	414	411	175
55(July'99-June'00)*	412	419	169	415	417	168
54(Jan-June'98)	422	397	181	425	395	181
53 (Jan-Dec.'97)	397	419	184	400	415	185
52(July'95-June'96)	408	427	165	410	425	165
51(July'94-June'95)	402	433	165	404	431	165
50(July'93-June'94)*	411	427	162	417	420	163
49(Jan-June'93)	387	397	216	389	395	216
48(Jan-Dec'92)	406	399	195	412	394	193
47(July-Dec'91)	425	401	174	489	399	172
46(July'90-June'91)	404	445	151	407	442	151
45(July'89-June'90)	413	421	166	423	413	164
43(July'87-June'88)*	410	444	146	417	437	146
38(Jan -Dec'83)*	402	445	153	409	437	154
female						
62 (July'05-June' 06)	374	453	173	438	397	165
61 (July'04-June' 05)*	404	422	174	477	356	167
60 (Jan.-June'04)	367	435	198	446	362	192
59(Jan - Dec'03)	373	408	219	454	339	207
58(July - Dec'02)	405	360	236	459	308	233
57(July'01-June'02)	374	371	255	441	298	261
56(July'00-June'01)	371	372	257	444	315	241
55(July'99-June'00)*	384	385	231	453	333	214
54(Jan-June'98)	330	372	298	384	327	288
53 (Jan-Dec.'97)	333	360	307	397	313	290
52(July'95-June'96)	347	380	273	400	332	268
51(July'94-June'95)	363	357	280	426	301	273
50(July'93-June'94)*	372	355	273	458	284	258
49(Jan-June'93)	345	301	354	407	262	331
48(Jan-Dec'92)	368	336	296	425	288	287
47(July-Dec'91)	425	308	267	470	280	250
46(July'90-June'91)	439	301	260	490	259	251
45(July'89-June'90)	435	331	234	486	292	222
43(July'87-June'88)*	393	342	265	471	275	254
38(Jan -Dec'83)*	373	318	309	458	258	284

* indicate quinquennial rounds

3.2.9 Industrial Distribution of Usually Employed

3.2.9.1 As in the earlier employment and unemployment surveys, for the 62nd round survey also, information relating to the sector (industry) of employment in which a person was working has been collected for the persons categorised as *employed*. In the case of *usually employed*, this information was collected for both the principal status (ps) as well as subsidiary status (ss) workers. Statement 20 shows the distribution of the *usually employed* by industry, separately for usual 'principal status' (ps) workers and for 'all' workers. The corresponding results for each State/ Group of U.Ts. and North-Eastern States have been presented in Statement 20.1. In present survey, the industry classification followed is NIC 2004. Similar results based on the earlier quinquennial surveys are also presented in the Statement. It may be mentioned that NIC 1998 was used for NSS 55th, NSS 60th, and NSS 61st round survey. Earlier to that, NIC 1970 was used in some rounds and NIC 1987 in some others. For example, in NSS 50th round NIC 1987 was used while in NSS 43rd and 38th rounds NIC 1970 was used. It may be noted that the changes in the activity classification across rounds at the broad sectoral level (i.e., primary, secondary and tertiary), based on the results of the earlier surveys on employment and unemployment, are minor and will not effect comparison of sectoral changes in the workforce over different rounds.

3.2.9.2 *Rural areas*: Statement 20 shows that, during 2005-06, in rural India, among 'all' *usually employed*, about 65 per cent of the males and 81 per cent of the females were engaged in the primary sector (excluding Mining and Quarrying). Compared to this, the proportion of males engaged in the primary sector (excluding Mining and Quarrying) was 78 per cent in 1983, 75 per cent in 1987-88 (NSS 43rd round), 74 per cent in 1993-94 (NSS 50th round), and 71 per cent in 1999-2000 (NSS 55th round). At those points of time, proportions of female workers engaged in agricultural activities were 88, 85, 86 and 85 per cent, respectively – showing an overall declining trend in the share of employment in the primary sector. Over these years, in rural India, there has been a corresponding gradual increase in the proportion of males engaged in 'secondary' sector – from 10 per cent in 1983 to 17 per cent in 2005-06 for males and 7 per cent to 12 per cent for females. The proportion has also increased in the 'tertiary' sector – from 12 per cent to 18 per cent among males and from 5 per cent to 7 per cent among females.

3.2.9.3 *Urban areas*: In urban India, the 'tertiary' sector engaged about 59 per cent of the male workers while the 'secondary' sector accounted for about 34 per cent of the usually employed males. For females, the corresponding proportions were lower at 52 and 33 per cent. Proportion of urban females employed in agricultural sector fell by about 16 percentage points since 1983, with a significant rise for other sectors.

Statement 20: Per 1000 distribution of usually employed by broad groups of industry for various rounds												
round	all-India											
	male						female					
	primary		secondary		tertiary		primary		secondary		tertiary	
	ps	all	ps	all	ps	all	ps	all	ps	all	ps	all
(1)	(2)	(3)	(4)	(5)	(6)	(7)	(8)	(9)	(10)	(11)	(12)	(13)
rural												
62	648	652	167	165	185	183	798	813	121	120	82	68
61	662	665	157	155	181	180	814	833	108	101	78	66
60	654	659	163	160	183	180	820	841	102	94	78	65
59	704	708	143	141	153	151	841	852	99	95	60	53
58	685	688	140	138	175	174	834	849	91	87	75	65
57	672	678	148	145	180	177	819	840	124	109	57	51
56	688	690	137	136	175	174	812	818	139	133	49	49
55	712	714	127	126	161	160	841	854	93	89	66	57
54	755	757	103	102	142	141	876	885	70	66	54	49
53	757	758	106	106	137	136	875	885	77	72	47	42
52	746	748	115	114	139	137	854	868	87	80	59	52
51	752	756	104	103	144	141	862	871	88	83	50	46
50	737	741	113	112	148	147	847	862	91	83	62	55
49	749	750	110	109	141	141	862	872	77	74	61	54
48	753	757	106	104	141	139	858	862	78	78	64	60
47	748	749	112	112	140	139	859	863	79	79	62	58
46	705	710	123	121	172	169	842	849	83	81	75	70
45	716	717	120	121	164	162	800	814	130	124	70	61
43	739	745	123	121	138	134	825	847	112	100	63	53
38	772	775	102	100	123	122	862	875	78	74	57	48
urban												
62	62	63	345	343	594	594	123	148	313	330	564	522
61	60	61	346	344	594	595	147	181	303	324	550	495
60	61	63	348	347	591	590	126	161	289	309	584	530
59	60	63	338	336	602	601	145	190	299	312	556	497
58	69	70	338	337	594	593	156	171	298	315	546	513
57	78	78	322	321	601	600	173	211	309	332	519	457
56	63	66	359	356	579	578	136	183	342	342	522	475
55	65	66	329	328	606	606	146	177	293	293	561	529
54	90	92	324	322	586	586	187	221	292	280	520	499
53	76	78	343	340	582	581	165	200	328	324	507	476
52	81	82	335	335	584	583	179	209	310	309	512	482
51	86	88	330	329	584	583	154	205	354	343	492	452
50	87	90	331	329	582	581	193	247	299	291	508	462
49	101	102	345	344	554	554	232	258	306	306	462	436
48	104	107	345	343	551	550	195	224	304	308	501	468
47	95	95	306	307	599	598	217	237	278	282	505	481
46	91	92	336	336	573	572	223	249	318	316	459	435
45	95	100	323	319	582	582	214	241	297	303	489	456
43	85	91	343	340	572	569	218	294	324	317	458	389
38	97	103	344	342	551	550	255	310	307	306	430	376

Note 1: The broad groups of industries viz., primary, secondary and tertiary refer to the NIC-2004 industry divisions 01-05, 10-45 and 50-99, respectively.

2. Primary sector excluding 'Mining and Quarrying'. Mining and Quarrying is included in the estimates of secondary sector

3.2.10 Participation in Subsidiary Economic Activities Vs Principal Status

3.2.10.1 In the preceding sub-sections, all discussions on employment pertained to those who were economically active as per their principal or subsidiary usual activity status. In Statement 21, the proportion of persons who reported to have pursued some economic activity in the subsidiary capacity is given for each category of persons belonging to a principal activity status. This will provide the proportion of principal status workers with subsidiary work and of those who did not work according to the principal status but worked in the subsidiary capacity only.

3.2.10.2 It is seen from Statement 21 that, during 2005-06, about 13 per cent of persons – 16 per cent in rural and 3 per cent in urban areas reported to be pursuing subsidiary economic activity. The proportion was quite similar for males (13 per cent) and females (12 per cent). Around 27- 28 per cent among the principal status workers, in the rural areas, reported to pursue some economic activity in the subsidiary capacity as well, as compared to only 4-5 per cent in urban areas. Compared to principal status workers, the proportion of persons who reported to have pursued economic activity in the subsidiary capacity was relatively lower among the unemployed in the rural areas, but higher in the urban areas. However, the proportion is found to be the lowest among persons who were out of labour force. It is most important to note that, unlike all other categories, the proportion among the females in the out of labour force category who reported to have pursued economic activity in the subsidiary capacity was higher than that among their male-counterparts in both rural and urban areas.

Statement 21: Number of persons reported subsidiary economic activity per 1000 persons of different broad usual principal activity status

usual principal activity status	all-India								
	rural			urban			rural+urban		
	male	female	person	male	female	person	male	female	person
(1)	(2)	(3)	(4)	(5)	(6)	(7)	(8)	(9)	(10)
self employed	263	258	262	54	63	55	222	238	226
regular employee	169	115	160	21	22	21	84	60	80
casual labour	354	317	342	65	86	69	316	301	311
all employed	284	274	281	42	48	43	225	242	229
unemployed	198	241	209	63	71	65	145	175	153
not in labour force	22	110	77	10	24	19	19	88	62
all	165	148	157	28	28	28	132	119	126

3.2.11 Distribution of Usually Employed by MPCE Class

3.2.11.1 As stated earlier, ‘employment’ of the household members is highly related with household income and in turn, with the household monthly per capita expenditure – a close proxy for household income. Thus, the worker population ratio (WPR) has been given for each MPCE class in Statement 22 separately at the all-India level and WPR for each State/ Group of U.T.s and North-Eastern States is presented in Statement 22.1. It is evident from the Statement that a steady increase in WPR, particularly for males, is found to be associated with a steady increase in MPCE of households, in both rural and urban areas. On the other hand, for females, no clear pattern is discernable. Female WPR fluctuates between 28 to 33 per cent for rural and in a wider range between 11 and 22 per cent for urban areas.

Statement 22: Number of persons employed per 1000 persons (WPR) according to usual status (ps+ss) by MPCE class

all- India							
rural				urban			
MPCE (Rs.) class	male	female	person	MPCE (Rs.)class	male	female	person
(1)	(2)	(3)	(4)	(5)	(6)	(7)	(8)
less than 235	483	283	384	less than 335	440	145	293
235 - 270	492	324	406	335 - 395	458	157	310
270 - 320	501	282	392	395 - 485	491	165	330
320 - 365	516	311	415	485 - 580	536	160	350
365 - 410	538	315	429	580 - 675	527	151	345
410 - 455	543	317	432	675 - 790	551	152	359
455 - 510	542	316	433	790 - 930	553	129	348
510 - 580	573	326	457	930 - 1100	567	122	364
580 - 690	591	303	451	1100 - 1380	567	108	354
690 - 890	605	318	466	1380 - 1880	560	129	357
890 - 1155	617	327	478	1880 - 2540	545	138	357
1155 & above	588	307	459	2540 & above	588	220	416
all classes	549	310	433	all classes	540	143	350

Statement 23: Per 1000 distribution of usually employed (ps+ss) by status of employment for each MPCE class

all-India								
male					female			
MPCE (Rs.)class	self- emplo- yed	regular wage/ salaried employee	casual labour	all worker	self- emplo- yed	regular wage/ salaried employee	casual labour	all worker
(1)	(2)	(3)	(4)	(5)	(6)	(7)	(8)	(9)
rural								
less than 235	476	39	484	1000	495	18	491	1000
235 - 270	437	57	506	1000	509	15	472	1000
270 - 320	457	58	485	1000	521	21	457	1000
320 - 365	562	41	397	1000	576	23	402	1000
365 - 410	511	69	420	1000	559	29	413	1000
410 - 455	586	79	335	1000	612	19	369	1000
455 - 510	568	83	349	1000	627	35	339	1000
510 - 580	621	82	297	1000	660	37	304	1000
580 - 690	628	117	255	1000	713	33	254	1000
690 - 890	636	165	198	1000	745	60	195	1000
890 - 1155	634	196	169	1000	737	110	156	1000
1155 & above	571	340	90	1000	717	202	85	1000
all classes	567	100	333	1000	622	39	339	1000
urban								
less than 335	409	182	411	1000	393	179	434	1000
335 - 395	454	255	290	1000	478	274	248	1000
395 - 485	454	240	305	1000	491	224	291	1000
485 - 580	438	295	267	1000	475	238	288	1000
580 - 675	457	321	222	1000	523	298	185	1000
675 - 790	428	379	192	1000	513	316	164	1000
790 - 930	439	398	163	1000	543	333	132	1000
930 - 1100	430	471	99	1000	484	402	115	1000
1100 - 1380	392	545	63	1000	407	546	56	1000
1380 - 1880	421	552	27	1000	295	682	31	1000
1880 - 2540	354	635	11	1000	210	790	7	1000
2540 & above	354	643	3	1000	159	841	0	1000
all classes	424	420	157	1000	438	397	165	1000

3.2.12 Distribution of Usually Employed by Status of Employment and MPCE (Rs.)Class

3.2.12.1 To study the relation between status of employment and MPCE Classes. Statement 23 presents the distribution of usually employed (ps+ss) persons by status of employment for each MPCE Class. It may be seen from this Statement that share of casual labourers generally decreased with the increase in the MPCE class in both rural and urban areas and for both males and females. On the other hand, share of regular wage/salaried employees increased with the increase in MPCE for both rural and urban areas in case of males as well as females. There was no clear pattern for the self-employed.

3.2.13 Daily Wage Rates of Regular wage/salaried Employees and Casual Labourers

3.2.13.1 Data on the average wage earnings per day received by casual labourers and regular wage/salaried persons during each of the seven days of the reference week were collected in this survey. It may be noted that regular wage/salaried earners, generally, receive bonus and perquisites such as free accommodation, reimbursement of expenditure for medical treatment, free telephones, etc. and those are evaluated at the cost to the employer or at retail prices and duly apportioned for the reference week and also included in their earnings. In contrast, casual labourers are not entitled to the additional benefits besides wage/salaried that are enjoyed by the regular wage/salary workers.

3.2.13.2 Statement 24 gives the average wage rates for regular wage/salaried employees. The corresponding rates for each State/Group of U.Ts. and North-Eastern States have presented, along with the sample person-days in Statement 24.1. Data indicate sharp disparities between the male-females and rural-urban areas. The average wage rate for regular wage/salaried employees, was Rs. 138.74 for males and Rs. 87.71 for females (rural) and Rs. 205.81 for the males and Rs. 158.23 for the females (urban) and thus, male-female salary differential was around Rs. 50 in both rural and urban areas. There was a clear tendency for the average wage/salary to go up with education with one exception (rural females with education graduate and above). These figures are presented diagrammatically in Figure 6.

Statement 24: Average wage/ salary earnings (Rs. 0.00) per day received by regular wage/ salaried employees (activity status codes: 31, 71, 72) of age 15-59 years for different broad general education level

general education level	all-India					
	rural			urban		
	male	female	person	male	female	person
(1)	(2)	(3)	(4)	(5)	(6)	(7)
not literate	84.05	41.40	72.07	106.10	53.10	83.44
literate and up to middle	95.65	61.17	90.32	117.82	69.32	111.75
secondary & higher secondary	148.87	102.18	142.35	183.40	142.77	178.27
diploma/ certificate	236.36	212.91	232.41	288.04	215.96	277.60
graduate and above	252.99	170.58	239.21	350.39	273.80	332.69
all	138.74	87.71	130.02	205.81	158.23	197.09

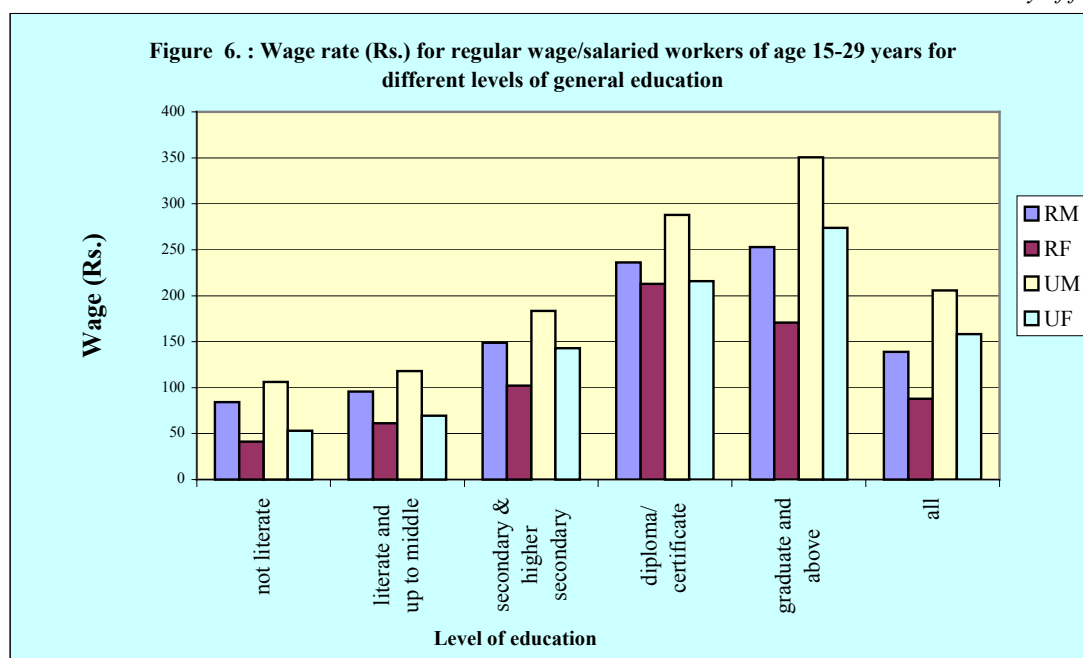

3.2.13.3 Statement 25 presents wage rates, at the all-India level, for casual labourers. In Statement 25.1, wage rates for casual labourers are presented for each State/Group of U.Ts. and

Statement 25: Average daily wages for casual workers* of age group 15-59 years

sector	all-India		
	average daily wage (Rs.)		
	male	female	person
(1)	(2)	(3)	(4)
rural	59.29	37.97	52.91
urban	80.70	44.57	74.37

*: activity status code 41 and 51

North-Eastern States along with the corresponding sample person-days. As in the case of regular wage/salaried employees, the male-female and rural-urban disparities in wage rates were found to be prominent. In the rural sector, on an average, Rs. 59.29 was earned in a day by a male casual labourer whereas a female casual labourer earned Rs. 37.97 a day – showing a difference of about Rs. 20. In the urban sector, the wage difference between males and females was even sharper. The difference was of the order of Rs. 35. In fact, a male casual labourer in the urban areas earned Rs. 80.70 in a day and a female, Rs. 44.57 in a day.

The average wage rate for the casual labourers, in the urban areas was higher than that in the rural areas.

3.3 Unemployment

3.3.1 *Unemployment*: As in the case of employed, for unemployed also, three kinds of estimates are obtained following the three different approaches. These are:

- number of persons usually unemployed based on 'usual status' approach,
- number of persons unemployed on an average in a week, based on the current 'weekly status'(cws) approach, and
- number of person-days unemployed on an average during the reference period of seven days preceding the date of survey, based on the current 'daily status'(cds) approach.

3.3.1.1 Of these three, the first estimate indicates the numerical magnitude of the persons unemployed for a relatively long period during a reference period of 365 days – usual principal status or ups -- and approximates an indicator of chronically unemployment. However, some of the unemployed on the basis of this criterion might be working in a subsidiary capacity. One can, therefore, get another estimate of the unemployed excluding those employed in a subsidiary capacity during the reference period. The former is called the usually unemployed according to the principal status (ps) and the latter, the usually unemployed excluding the subsidiary status workers or usual status -- us (adjusted), which would conceptually be lower than the former.

3.3.1.2 The second estimate is based on the current weekly status and gives the average weekly picture during the survey year. It includes both chronic unemployment and also seasonal unemployment of those categorised as usually employed caused by seasonal fluctuations in economic activity.

3.3.1.3 The third estimate based on the current daily status concept considers person-days and gives average level of unemployment on a day during the survey year. It captures three aspects of *unemployment*, viz.:

- (a) the unemployed days of the chronically unemployed,
- (b) the unemployed days of the usually employed who become seasonally unemployed during the reference week by priority criterion and
- (c) the (intra-week) unemployed days of those classified as employed according to the priority criterion of current weekly status approach.

Hence, this estimate may be considered as the most inclusive rate of *unemployment*.

3.3.2 Unemployment Rates

3.3.2.1 *Unemployment rate* is defined as the number of persons (person-days in the cds approach) unemployed per thousand persons (person-days in the cds approach) in the *labour force* (which includes both the employed and the unemployed). This, in effect, represents the unutilised portion of the labour force. Thus, it is a better indicator of the unemployment situation in a population than the *proportion unemployed*, which is defined as the number of the unemployed per thousand persons in the population as a whole. Notice that the proportion unemployed is identical to a ratio of unemployment rate divided by labour force participation rates. For discussions on the subject of unemployment, the *unemployment rates* are taken up first in this section.

3.3.2.2 Statement 26 presents the unemployment rates (UR) as obtained from the present survey according to the three approaches. The corresponding values of proportion unemployed (PU) in the population are also given in the Statement. The unemployment rates, derived according to usual principal status, usual (adj.), cws and cds for each State/Group of U.Ts. and North-Eastern States have been presented in Statement 26.1, Statement 26.2, Statement 26.3 and Statement 26.4 respectively. . Some of the important points emerging from this Statement are:

- (i) overall unemployment rates were not high for rural areas if the usual status approach is followed- it was around 2 per cent (for males nearly 3 per cent and for females nearly 2 per cent);
- (ii) urban rates were higher than the rural rates, except for the cds approach in which the unemployment rates for rural and urban areas were almost equal (nearly 8 per cent);
- (iii) unemployment rates for females were higher than the rates for males in the urban areas. In the rural areas, unemployment rates for females were lower than that for the males.

- (iv) unemployed person-day rates were substantially higher than the rates obtained on the basis of usual status approach or current weekly status approach, thereby indicating a high degree of seasonal and intra-seasonal unemployment. As per cds approach, the unemployment rates in both the rural and urban areas was nearly 8 per cent each, as compared to 2 per cent in the usual adjusted approach in the rural areas and 5 per cent in the urban areas. The corresponding rates in the cws approach were 4 per cent and 6 per cent, respectively.
- (v) The pattern observed in the proportion unemployed (PU), which is defined as the number of unemployed person (*person-days*) per 1000 of person (*person-days*), was similar to that observed in the unemployment rates, though the magnitude was almost one-half of the unemployment rate observed for males in the rural and urban areas. However, for females the PU was almost one-third in the rural areas and nearly one-tenth in the urban areas. The difference between PU and unemployment rates is explained by differences in labour force participation rates.

Statement 26: Unemployment rate and proportion unemployed according to usual status, current weekly status (cws) and current daily status (cds) approach during 2005-06

all-India									
status	rural			urban			rural+urban		
	male	female	person	male	female	person	male	female	person
(1)	(2)	(3)	(4)	(5)	(6)	(7)	(8)	(9)	(10)
unemployment rate									
usual – ps	25	22	24	48	79	54	31	30	31
us (adjusted)	20	12	17	45	63	48	26	19	24
cws	43	33	40	58	77	61	47	39	45
cds	83	75	81	79	101	83	82	79	81
proportion unemployed									
usual – ps	14	5	10	27	10	19	17	6	12
us (adjusted)	11	4	8	25	10	18	15	5	10
cws	24	9	16	32	11	22	26	9	18
cds	44	16	31	44	13	29	44	16	30

3.3.2.3 *Change in unemployment rate*: Statement 27 presents unemployment rates obtained from surveys of NSSO conducted since 1993-94 (NSS 50th round). The Statement shows in a two-point comparison that compared to 1993-94, during 2005-06, *unemployment rates* in terms of the usual principal status or *us (adj.)*, increased by nearly 1 percentage point, except that for females in urban areas, where they remained virtually unchanged. In the urban areas, unemployment rate for males increased by 1 percentage point in all the approaches, except the usual status approach. However, for females, no significant change in these rates is noticeable, except a decline of nearly 1 percentage point as per cds approach. Compared to 2004-05 the unemployment rates, in the urban areas, increased for males in all the approaches, except as per cds approach and for females they decreased in all the approaches. In the rural areas, also, similar trend is observed in the unemployment rates during the same period – they increased for males and decreased for females.

Statement 27: Unemployment rates (number of persons (or person-days) unemployed per 1000 persons (or person-days) in the labour force) for different rounds								
rural					all-India			
round	male				female			
	usual status	usual adjusted	current weekly status	current daily status	usual status	usual adjusted	current weekly status	current daily status
(1)	(2)	(3)	(4)		(5)	(6)	(7)	
62	25 (14)	20 (11)	43 (24)	83 (44)	22 (5)	12 (4)	33 (9)	75 (16)
61	21 (12)	16 (9)	38 (21)	80 (42)	31 (8)	18 (6)	42 (12)	87 (21)
60	24 (13)	18 (10)	47 (25)	90 (47)	22 (5)	13 (4)	45 (12)	93 (19)
59	19 (10)	15 (9)	28 (15)	-	10 (2)	6 (2)	16 (4)	-
58	18 (10)	15 (8)	28 (15)	-	10 (2)	6 (2)	16 (4)	-
57	14 (7)	11 (6)	26 (14)	-	20 (5)	14 (5)	26 (7)	-
56	16 (9)	14 (8)	23 (12)	-	6 (1)	4 (1)	18 (4)	-
55	21 (11)	17 (9)	39 (21)	72 (37)	15 (4)	10 (3)	37 (10)	70 (15)
54	24 (13)	21 (11)	29 (15)	-	20 (4)	15 (4)	27 (6)	-
53	16 (9)	12 (7)	20 (11)	-	9 (2)	7 (2)	18 (4)	-
52	15 (8)	13 (7)	18 (10)	-	8 (2)	7 (2)	9 (2)	-
51	12 (7)	10 (6)	18 (10)	-	5 (1)	4 (1)	12 (3)	-
50	20 (11)	14 (8)	30 (17)	56 (30)	14 (3)	8 (3)	30 (8)	56 (13)

Note: Figures within brackets indicate the proportion of unemployed per 1000 persons (person-days).

Statement 27: Unemployment rates (number of persons (or person-days) unemployed per 1000 persons (or person-days) in the labour force) for different rounds

round	urban				all-India			
	male				female			
	usual status	usual adjusted	current weekly status	current daily status	usual status	usual adjusted	current weekly status	current daily status
(1)	(2)	(3)	(4)		(5)	(6)	(7)	
62	48 (27)	45 (25)	58 (32)	79 (44)	79 (10)	63 (10)	77 (11)	101 (13)
61	44 (25)	38 (22)	52 (30)	75 (42)	91 (14)	69 (12)	90 (15)	116 (18)
60	46 (25)	40 (22)	57 (32)	81 (45)	89 (12)	67 (11)	90 (14)	117 (16)
59	43 (24)	40 (23)	51 (28)	-	44 (5)	35 (5)	49 (6)	-
58	47 (26)	45 (25)	55 (31)	-	61 (8)	47 (7)	57 (7)	-
57	42 (24)	39 (22)	46 (26)	-	49 (6)	38 (5)	48 (6)	-
56	42 (23)	39 (22)	48 (26)	-	38 (5)	29 (4)	39 (5)	-
55	48 (26)	45 (24)	56 (30)	73 (38)	71 (9)	57 (8)	73 (10)	94 (12)
54	53 (28)	51 (27)	54 (29)	-	81 (9)	68 (8)	78 (8)	-
53	37 (21)	39 (21)	43 (23)	-	51 (6)	44 (6)	58 (7)	-
52	40 (22)	38 (21)	41 (22)	-	36 (4)	31 (4)	35 (4)	-
51	37 (20)	34 (18)	39 (21)	-	41 (5)	34 (5)	40 (5)	-
50	45 (24)	40 (22)	52 (28)	67 (36)	83 (11)	62 (10)	84 (12)	105 (14)

Note: Figures within brackets indicate the proportion of unemployed per 1000 persons (person-days).

3.3.3 Unemployment Rates for Different Levels of Education in Selected Age Groups

3.3.3.1 Unemployment rates for different levels of education in selected age groups obtained according to the usual status (ps+ss) approach have been considered for discussion here. For working out such education specific unemployment rates, the persons of age 15 - 29 years and 15 years and above have been classified into 8 categories viz., 'not literate', 'literate and up to primary', 'middle', 'secondary', 'higher secondary', 'diploma/certificate', "graduate" and "post graduate and above". The education-level specific usual status (ps+ss) unemployment rates for persons of different age groups have been presented in Statement 28.

Statement 28: Education-level specific usual status (ps+ss) unemployment rate (UR) for persons of age groups 15-29 and 15 years and above

education level	all-India								
	rural			urban			rural+urban		
	male	female	person	male	female	person	male	female	person
(1)	(2)	(3)	(4)	(5)	(6)	(7)	(8)	(9)	(10)
age group: 15-29 years									
not literate	10	2	5	48	11	33	14	2	8
literate & up to primary	28	8	23	62	41	58	34	11	28
middle school	42	40	42	110	100	108	59	51	57
secondary	79	125	88	110	179	117	88	136	97
higher secondary	107	141	113	130	265	158	115	186	127
diploma/certificate	156	378	185	189	194	190	171	268	188
graduate	162	256	181	175	306	211	169	287	197
post graduate and above	163	336	199	157	205	178	159	234	186
secondary & above	105	162	116	140	243	164	118	195	134
all	46	31	41	106	139	113	61	47	57
age group: 15 years and above									
not literate	3	2	2	17	4	12	5	2	3
literate & up to primary	12	4	10	26	19	25	16	5	13
middle school	23	28	25	55	69	57	32	35	34
secondary	37	84	45	44	89	49	39	84	45
higher secondary	55	101	61	54	163	70	55	128	64
diploma/certificate	72	205	90	73	157	85	72	177	87
graduate	65	180	80	60	162	78	62	166	79
post graduate and above	59	144	72	44	110	63	50	118	66
secondary & above	48	109	58	53	137	67	50	120	61
all	19	12	16	44	63	47	25	19	23

3.3.3.2 In both rural area urban areas, unemployment rates among person of age 15 – 29 years, generally showed a rise with increase in the level of education. As mentioned earlier, persons with educational level of *secondary and above*, have been considered as *educated* for the purpose of this report. Among the educated persons, in the age group 15 – 29 years, the unemployment rate in the rural and urban areas were 12 per cent and 16 per cent respectively much higher than those with educational level middle or below. The unemployment rates

among the educated females in this age group were found to be substantially higher than that for the educated males – for the rural areas the rate was nearly 16 per cent for females and 11 per cent for males and for the urban areas it was nearly 24 per cent for females and 14 per cent for males. As far as the age group 15 years and above is concerned, the unemployment rate for the educated persons in the rural areas, was just one-half of that for those in the age group 15 – 29 years but in the urban areas, it was slightly lower than one-half. As regards the gender differentials, the pattern was similar to that in the age group 15 – 29 years. Different education level specific unemployment rates for the persons in the age group 15 years and above have been presented in Figure 7.

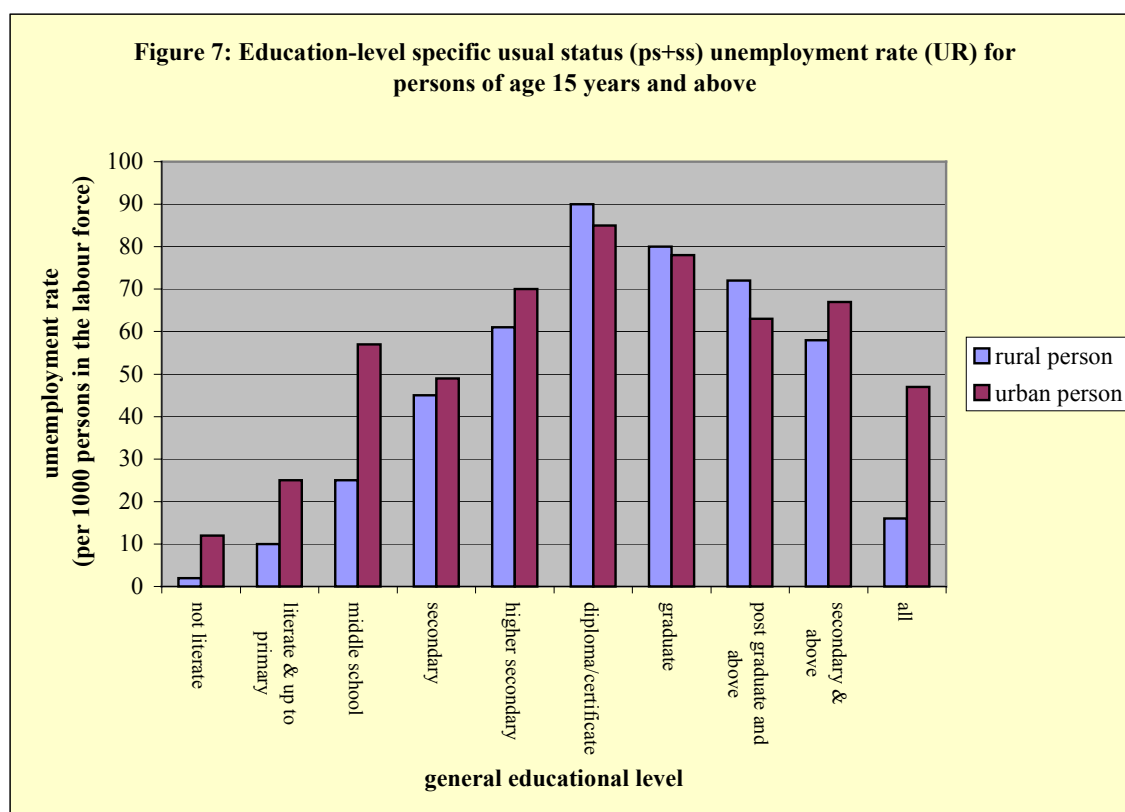

3.4 Underemployment

3.4.1 Underemployment: Underemployment is commonly defined as the under-utilisation of labour time of the workers. For instance, some of the persons categorised as usually employed, do not have work throughout the year due to seasonality in work or otherwise and their labour time is not fully utilised - they are, therefore, underemployed. Their underemployment is termed as *visible* underemployment if they report themselves to be available for work with respect to a shorter reference period. The NSS approximates the *visible* underemployment by cross-classifying persons by (a) their usual and current weekly statuses (b) their usual and current daily statuses and (c) their current weekly and current daily statuses.

3.4.1.1 Some employed persons, particularly the *self-employed*, may appear to work throughout the year. But the work they are pursuing may not fully meet their needs in terms of generating sufficient income, giving a sense of fulfillment to them, etc. They may, therefore, want additional and/or alternative work. Such underemployment is termed as *invisible* underemployment and therefore, not directly measurable. The NSS calculates the indicators of *invisible* underemployment through a set of probing questions addressed to those categorised as

usually employed on their availability for additional/alternative work and reason for seeking such additional/alternative work, status of their present engagement (i.e., whether worked more or less regularly), etc. The set of probing questions to try to measure *invisible* underemployment are generally addressed in the quinquennial surveys of NSSO. In this round, being an annual survey on employment and unemployment situation, such information was not collected. Thus, the discussion in the following paragraphs of this section will deal with only the *visible* underemployment.

3.4.2 Underemployment among Usually Employed

3.4.2.1 As mentioned earlier, some persons categorised as usually employed might not have work throughout the year. They might remain without work during some weeks of the year or go without work on some days of the different weeks of the year. The first dimension is brought out by the distribution of the usually employed by their current weekly status. Statement 29 gives the relevant all-India results for persons employed according to usual status (ps+ss) during 2005- 06 and the corresponding results for each State/Group of U.Ts. and North-Eastern States have been presented in Statement 29.1.

Statement 29: Per 1000 distribution of usually employed (ps+ss) by their broad current weekly status

current weekly status	all-India								
	rural			urban			rural + urban		
	male	female	person	male	female	person	male	female	person
(1)	(2)	(3)	(4)	(5)	(6)	(7)	(8)	(9)	(10)
employed	953	820	906	978	920	967	959	833	919
unemployed	23	16	20	13	9	12	20	15	19
not in labour force	25	164	73	9	70	21	21	152	63
all	1000	1000	1000	1000	1000	1000	1000	1000	1000

3.4.2.2 It is seen from Statement 29 that the proportion of usually employed males who were found to be not employed during the week preceding the date of survey, i.e. the underemployment rate, was 5 per cent in the rural and 2 per cent in the urban areas. Compared to males, the problem of underemployment is more serious among the usually employed females, particularly in the rural areas. Among them, the underemployment rate was as high as 18 per cent in the rural and 8 per cent in the urban areas. Most of the usually employed females who were currently not working were reported to have withdrawn from the labour force and did not report themselves as currently unemployed.

Statement 30: Per 1000 distribution of person-days of usually employed (ps+ss) by their broad current daily status

current weekly status	all-India								
	rural			urban			rural + urban		
	male	female	person	male	female	person	male	female	person
(1)	(2)	(3)	(4)	(5)	(6)	(7)	(8)	(9)	(10)
employed	893	649	808	948	822	924	906	671	832
unemployed	60	41	54	34	26	33	54	39	49
not in labour force	47	309	138	18	152	44	40	289	119
all	1000	1000	1000	1000	1000	1000	1000	1000	1000

3.4.2.3 The activity pattern of the usually employed during different days within the reference week is indicated by the distribution of their days by current daily status. The relevant results for rural and urban India are presented in Statement 30 and the corresponding results for each State/Group of U.Ts. and North-Eastern States have been presented in Statement 30.1. It is observed that the proportion of person-days of the usually employed utilised for work was quite low for females compared to males. During 2005-06, this proportion was estimated at about 65 per cent and 82 per cent for females in rural and urban India, respectively as against 89 and 95 per cent for males in rural and urban India, respectively. Once again, it is observed that when work was not available, a large proportion of females withdrew from the labour force rather than report themselves as unemployed.

3.4.3 Underemployment of Persons Categorised as Working According to Current Weekly Status

3.4.3.1 As mentioned earlier, some persons classified as working during a week might not have had work for the entire week. The distribution of person-days for persons 'working' according to current weekly status, therefore, would indicate the proportion of person-days on which they had remained without work. These results are presented in Statement 31 for rural and urban areas of all-India, separately for males and females and the corresponding results for each State/Group of U.Ts. and North-Eastern States have been presented in Statement 31.1.

3.4.3.2 During 2005-06, the percentage of person-days on which persons with some work during the reference week (according to current weekly status) were without work was estimated at about 6 for rural males, 21 for rural females, 3 for urban males and 11 for urban females. However, both in rural and urban areas when there was no work, a higher proportion of females as compared to males withdrew from the labour force.

Statement 31: Per 1000 distribution of person-days of current weekly status employed persons by their broad current daily status

current daily status	all-India								
	rural			urban			rural + urban		
	male	female	person	male	female	person	male	female	person
(1)	(2)	(3)	(4)	(5)	(6)	(7)	(8)	(9)	(10)
employed	937	790	891	969	891	955	945	804	904
unemployed	39	31	37	22	19	22	35	29	33
not in labour force	23	179	73	9	91	24	20	167	62
all	1000	1000	1000	1000	1000	1000	1000	1000	1000

3.5 Participation in Public Works

3.5.1 *Public works*: On a request of the Planning Commission, information about the participation in *public works* by household members of age 15 years and above in the rural areas was collected for the first time, in this survey. For the purpose of this survey *public work* was defined as those activities which were sponsored by Government or Local Bodies, and which covered local area development works like construction of roads, dams, bunds, digging of ponds, etc., as relief measures, or as an outcome of employment generation schemes under the poverty alleviation programme such as Employment Guarantee Scheme (EGS), Sampoorna Grameen Rozgar Yojana (SGRY), National Food for Work Programme (NFFWP), etc. To distinguish between '*public works*' and works not classifiable as '*public works*', some broad characteristics of '*public work*' were identified, viz., the primary objective was generation of

wage employment and poverty alleviation, and creation of community asset as an outcome in achieving those main objectives. The coverage of schemes under '*public works*' was restricted to those schemes through which the Government generated wage employment under poverty alleviation programme, or relief measures. The types of works that are generally undertaken through these schemes, were watershed development, drought proofing, land leveling, flood control, laying pipes or cables, sanitation, water harvesting, irrigation canal, development of orchard, road construction, building construction / repair, running crèche, etc. However, some schemes of work even though resulting in employment generation but executed through contractors were kept outside the domain of '*public works*'.

3.5.1.1 Detailed information on *public works* collected in this survey from persons of age 15 years and above in the rural areas were about their status of getting work in *public works*, viz., 'got work', 'sought but did not get work', 'did not seek work'. Among those who got work in *public works*, information was collected about the number of days of employment during the last 365 days, amount of wages received (separately in cash and kind) for those days in which they got work in *public works*. Those who 'sought but did not get work in *public works*', information was collected regarding whether they made any complaint to any authority, whether received any compensation and if so, amount of compensation received.

3.5.1.2 To have a meaningful interpretation of the estimates of various parameters relating to the *public works*, it is necessary to have an idea about the sample sizes in respect of persons enumerated, i.e., the number of sample persons of age 15 years and above in the rural areas, separately for those who 'got public work', 'sought but did not get public work', and 'did not seek public work'. These sample numbers are presented in Statement 32. In the subsequent Statements, viz., in Statement 33 and Statement 34, the estimates based on these samples have been presented and the discussion has been confined to the estimates.

Statement 32: Number of sample persons* by status of getting work in *public works* during the last 365 days, number of sample persons made complaint and number of sample persons received compensation

rural				all-India	
category of persons	number of sample persons by status of getting work			all (incl. n.r.)	number of sample persons made complaint
	got work	sought but did not get work	did not seek work		
(1)	(2)	(3)	(4)	(5)	(6)
male	4843	4402	56360	65979	460
female	1663	2876	57503	62492	254
person	6506	7278	113862	128471	714

*: persons of age 15 years and above in the rural areas.

'work', irrespective of the duration of work done on that particular day. It may be seen from Statement 32 that among the surveyed persons of age 15 years and above in the rural areas, only 5 per cent got work, 6 per cent sought but did not get work and nearly 89 per cent did not even seek work in *public works*. Data (Table (27), Appendix A, Page A-242) shows that no sample person reported receipt of compensation, even though, from Statement 32 it is seen that 714 persons reported making complaint, either orally or in writing.

3.5.1.3 Statement 32 presents the number of sample persons of age 15 years and above in rural areas by their status of getting work in *public works*, number of sample persons who made complaint. While interpreting the number of persons who got work in *public works* it may be kept in view that a person was classified as got work in *public works* irrespective of the duration of work done by the member in a day. Therefore, if a person got work even for a day during the last 365 days then he/she was considered as 'got work in *public*

Statement 33: Per 1000 distribution of person of age 15 years and above by status of getting work in *public works* during the last 365 days for each broad household monthly per-capita consumer expenditure class rural all-India

broad household monthly per-capita consumer expenditure class (Rs.)	per 1000 distribution of person by status of getting work											
	male				female				person			
	got	sought	did	all	got	sought	did	all	got	sought	did	all
	work	but did not get work	not seek work	(incl. n.r.)	work	but did not get work	not seek work	(incl. n.r.)	work	but did not get work	not seek work	(incl. n.r.)
(1)	(2)	(3)	(4)	(5)	(6)	(7)	(8)	(9)	(10)	(11)	(12)	(13)
0 - 320	94	118	784	1000	43	88	862	1000	68	103	823	1000
320 - 410	77	109	807	1000	40	71	882	1000	58	90	845	1000
410 - 510	62	89	845	1000	29	63	906	1000	45	76	875	1000
510 - 690	58	70	870	1000	26	49	922	1000	42	60	895	1000
690 & above	18	41	937	1000	12	28	956	1000	15	35	946	1000
all classes	60	84	852	1000	29	59	907	1000	45	71	879	1000

3.5.2 Status of Getting Work in Public Works

3.5.2.1 Statement 33 presents the distribution of person of age 15 years and above who 'got work', 'sought but did not get work', and 'did not seek work' for five broad MPCE classes. The corresponding results for each State/Group of U.Ts. and North-Eastern States are presented in Statement 33.1. Statement 33 reveals that, the proportion of persons who got work in *public works* declined with the increase in the MPCE for both males and females. The proportion in the top MPCE class (Rs. 690 and above) for males was only about one-fifth of that in the bottom MPCE class (less than Rs. 320) – nearly 9 per cent in the bottom MPCE class and nearly 2 per cent in the top MPCE class. For females this ratio was about one-fourth – nearly 4 per cent in the bottom MPCE class and nearly 1 per cent in the top MPCE class. The proportion who 'sought but did not get work' was higher than the proportion who 'got work' in *public works* in all the MPCE classes for both males and females. As in the case of proportion of persons getting work in *public works*, the proportion of persons seeking but not getting work declined with the increase in MPCE. However, a reverse trend was observed in the proportion of persons who did not seek work in the *public works* with respect to MPCE. For the bottom MPCE class nearly 78 per cent of males did not seek work in *public works* and it increased to nearly 94 per cent for the top MPCE class. The corresponding percentages in the case of females were 86 per cent and 96 per cent respectively. The proportion (per 1000) of persons who got work in *public works* for different broad MPCE classes are presented in Figure 8.

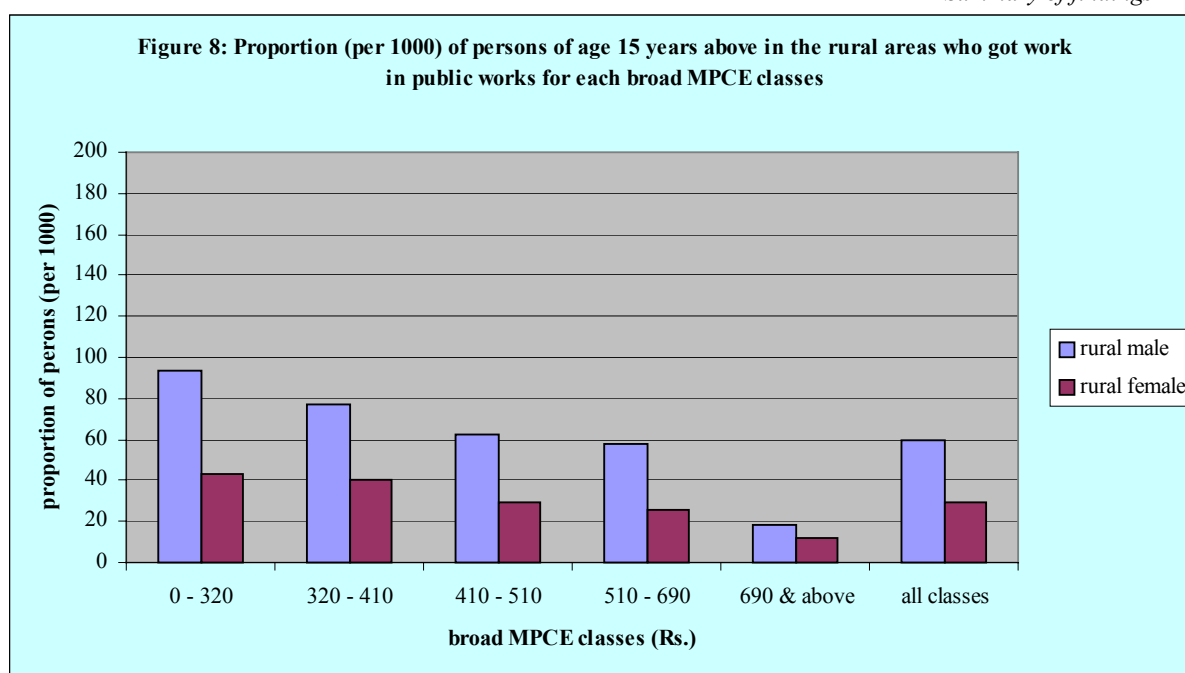

3.5.3 Number of Days Worked and Average Wages Received

3.5.3.1 It would be of interest to study the average number of days in *public works* and average

Statement 34: Average number of days worked in public works during the last 365 days by person of age 15 years and above in the rural areas for each broad household monthly per-capita consumer expenditure class

rural broad household monthly per-capita consumer expenditure (Rs.) class	all-India		
	male	female	person
(1)	(2)	(3)	(4)
0 - 320	13	14	14
320 - 410	17	16	17
410 - 510	16	18	17
510 - 690	19	23	20
690 & above	24	20	22
all classes	17	18	17

amount of wages received per day for work in *public works*. In Statement 34, average number of days worked in public works by persons of age 15 years and above, in rural areas, is presented, separately for males and females, for each broad MPCE classes. It may be observed from this Statement that average number of days worked in *public works*, during the last 365 days, by males and females were almost same- 17 days for males and 18 days for females. The maximum number of days worked for males was in the top MPCE class (Rs. 690 and above) – 24 days during the last 365 days. For females it was in the MPCE class (Rs. 510 – Rs. 690) - 23 days during the last 365 days. Variation in the average number of days worked in other MPCE classes were marginal. It may be seen from Table (26) (Appendix A, page, A-241) that average wages received, for works in *public works*, per day was Rs. 56 for males and Rs. 54 for females. Average number of days got work and average wages received per day, for work in public works, for each State/ group of U.ts. and North-Eastern States are given in Statement 34.1 for interested readers.

Statement 3.1: Per 1000 distribution of households by household type for each State, Group of U.Ts. and Group of North-Eastern States

State, Group of U.Ts. and group of N-E states	household type						
	self-employed in			agricultural labour households	other labour households	others	total
	agri- culture	non- agri.	all				
(1)	(2)	(3)	(4)	(5)	(6)	(7)	(8)
Andhra Pradesh	238	170	407	350	90	153	1000
Assam	380	200	580	152	134	134	1000
Bihar	340	173	513	336	43	106	1000
Chhattisgarh	448	77	524	356	47	73	1000
Delhi	62	310	373	8	83	536	1000
Goa	62	182	244	107	164	485	1000
Gujarat	378	149	527	217	127	130	1000
Haryana	322	173	495	142	185	178	1000
Himachal Pradesh	450	141	590	28	158	224	1000
Jammu & Kashmir	441	240	681	52	112	155	1000
Jharkhand	403	219	622	96	166	115	1000
Karnataka	301	129	430	384	114	72	1000
Kerala	189	181	370	165	270	194	1000
Madhya Pradesh	441	91	532	352	61	54	1000
Maharashtra	352	107	459	314	91	136	1000
Orissa	253	177	430	328	83	159	1000
Punjab	237	225	462	199	172	167	1000
Rajasthan	496	120	616	67	245	72	1000
Tamil Nadu	177	152	329	339	201	132	1000
Uttaranchal	508	164	672	29	109	190	1000
Uttar Pradesh	453	175	627	157	113	102	1000
West Bengal	235	243	478	310	97	115	1000
North-Eastern States	453	160	613	73	147	166	1000
Group of U.Ts.	141	111	252	143	243	362	1000
all-India	340	163	504	254	120	122	1000

Statement 3.1: Per 1000 distribution of households by household type for each State, Group of U.Ts. and Group of North-Eastern States

urban					
State, Group of U.Ts. and group of N-E states	household type				
	self- employed	regular wage/salaried	casual labour	others	total
(1)	(2)	(3)	(4)	(5)	(6)
Andhra Pradesh	350	388	151	110	1000
Assam	370	349	83	197	1000
Bihar	488	219	122	167	1000
Chhattisgarh	363	440	109	87	1000
Delhi	337	628	3	32	1000
Goa	301	505	90	104	1000
Gujarat	398	394	107	101	1000
Haryana	419	443	99	39	1000
Himachal Pradesh	283	431	138	147	1000
Jammu & Kashmir	469	361	87	84	1000
Jharkhand	314	451	88	147	1000
Karnataka	292	375	206	128	1000
Kerala	336	293	260	110	1000
Madhya Pradesh	363	424	114	99	1000
Maharashtra	292	522	106	80	1000
Orissa	362	420	133	85	1000
Punjab	428	397	98	77	1000
Rajasthan	431	366	105	98	1000
Tamil Nadu	286	462	134	117	1000
Uttaranchal	408	402	31	159	1000
Uttar Pradesh	462	360	95	82	1000
West Bengal	355	418	150	76	1000
Nothe-Eastern states	332	445	61	161	1000
Group of U.Ts.	266	420	156	159	1000
all-India	357	420	124	99	1000

Statement 3.2: Per 1000 distribution of persons by household type for each State, Group of U.Ts. and Group of North-Eastern States

rural							
State, Group of U.Ts. and group of N-E states	household type						
	self-employed in			agricultural labour households	other labour households	others	total
	agri-culture	non-agri.	all				
(1)	(2)	(3)	(4)	(5)	(6)	(7)	(8)
Andhra Pradesh	273	173	446	353	99	102	1000
Assam	403	201	605	149	126	121	1000
Bihar	385	186	570	303	42	82	1000
Chhattisgarh	462	87	549	346	47	58	1000
Delhi	63	364	428	9	49	515	1000
Goa	78	222	300	82	188	431	1000
Gujarat	422	151	573	215	133	80	1000
Haryana	335	196	530	143	164	163	1000
Himachal Pradesh	459	140	599	21	161	218	1000
Jammu & Kashmir	456	244	700	60	103	137	1000
Jharkhand	417	233	651	86	162	101	1000
Karnataka	331	130	461	373	115	51	1000
Kerala	186	200	385	161	282	172	1000
Madhya Pradesh	479	94	573	322	63	43	1000
Maharashtra	400	121	521	305	92	81	1000
Orissa	287	190	477	325	83	115	1000
Punjab	273	244	517	183	154	146	1000
Rajasthan	524	123	647	65	231	58	1000
Tamil Nadu	183	165	348	337	214	102	1000
Uttaranchal	481	192	673	40	96	191	1000
Uttar Pradesh	499	174	674	136	107	83	1000
West Bengal	272	250	523	298	92	87	1000
North-Eastern States	483	152	635	73	133	158	1000
Group of U.Ts.	198	144	342	155	203	299	1000
all-India	384	170	554	236	118	92	1000

Statement 3.2: Per 1000 distribution of persons by household type for each State, Group of U.Ts. and Group of North-Eastern States

urban					
State, Group of U.Ts. and group of N-E states	household type				
	self- employed	regular wage/salaried	casual labour	others	total
(1)	(2)	(3)	(4)	(5)	(6)
Andhra Pradesh	397	383	164	56	1000
Assam	457	345	78	120	1000
Bihar	541	239	119	97	1000
Chhattisgarh	446	422	89	43	1000
Delhi	367	613	2	18	1000
Goa	353	494	98	56	1000
Gujarat	474	363	125	38	1000
Haryana	442	452	85	22	1000
Himachal Pradesh	353	413	128	106	1000
Jammu & Kashmir	513	352	77	59	1000
Jharkhand	367	456	87	90	1000
Karnataka	379	352	210	58	1000
Kerala	368	283	280	66	1000
Madhya Pradesh	408	417	118	57	1000
Maharashtra	346	499	117	39	1000
Orissa	420	397	119	64	1000
Punjab	502	361	86	51	1000
Rajasthan	497	354	105	45	1000
Tamil Nadu	333	465	144	58	1000
Uttaranchal	513	365	37	85	1000
Uttar Pradesh	522	328	90	59	1000
West Bengal	397	408	144	50	1000
Nothe-Eastern states	357	458	56	127	1000
Group of U.Ts.	287	457	184	71	1000
all-India	418	404	124	54	1000

Statement 4.1: Per 1000 distribution of households by monthly per capita expenditure (mpce) class for each State, Group of U.Ts. and Group of North-Eastern States

rural

State, Group of U.Ts. and group of N-E states	monthly per capita expenditure class (Rs.)												all classes
	less than 235	235 - 270	270 - 320	320 - 365	365 - 410	410 - 455	455 - 510	510 - 580	580 - 690	690 - 890	890 - 1155	1155 - & above	
(1)	(2)	(3)	(4)	(5)	(6)	(7)	(8)	(9)	(10)	(11)	(12)	(13)	(14)
Andhra Pradesh	45	31	57	77	103	98	117	119	134	114	67	39	1000
Assam	13	14	35	63	71	89	114	150	202	174	49	26	1000
Bihar	34	39	105	125	155	114	148	75	117	61	20	6	1000
Chhattisgarh	86	86	140	188	128	92	83	53	80	29	12	23	1000
Delhi	0	0	2	41	35	0	9	3	16	236	218	441	1000
Goa	0	42	0	0	24	0	8	53	71	99	196	507	1000
Gujarat	25	17	46	41	80	56	99	121	138	165	124	87	1000
Haryana	4	7	32	35	101	63	107	76	142	184	161	86	1000
Himachal Pradesh	6	8	29	25	51	56	87	104	119	199	149	168	1000
Jammu & Kashmir	8	4	1	20	10	55	89	106	171	255	166	115	1000
Jharkhand	42	57	120	136	158	134	94	78	84	66	23	9	1000
Karnataka	52	36	125	107	108	134	122	86	82	65	45	39	1000
Kerala	5	5	16	22	36	30	70	76	158	217	176	189	1000
Madhya Pradesh	97	98	140	102	121	95	95	66	85	64	27	9	1000
Maharashtra	41	47	75	91	107	95	124	81	109	119	59	52	1000
Orissa	164	110	118	129	99	84	89	68	46	42	23	28	1000
Punjab	7	16	18	34	51	43	79	66	101	187	169	228	1000
Rajasthan	31	25	62	68	114	82	119	99	142	141	64	52	1000
Tamil Nadu	24	22	43	71	82	80	98	108	157	177	79	58	1000
Uttaranchal	0	1	14	12	30	30	111	151	199	228	120	104	1000
Uttar Pradesh	55	39	87	93	108	98	128	119	104	92	45	32	1000
West Bengal	35	34	101	95	105	104	143	98	111	86	51	37	1000
North-Eastern States	21	18	40	39	63	53	105	111	185	180	116	68	1000
Group of U.Ts.	15	1	16	55	20	43	57	57	80	153	207	298	1000
all-India	46	40	79	87	103	91	115	96	118	112	63	50	1000

Statement 4.1: Per 1000 distribution of households by monthly per capita expenditure (mpce) class for each State, Group of U.Ts. and Group of North-Eastern States

urban													
State, Group of U.Ts. and group of N-E states	less than 335	335-395	395-485	485-580	580-675	675-790	790-930	930-1100	1100-1380	1380-1880	1880-2540	2540 & above	all classes
(1)	(2)	(3)	(4)	(5)	(6)	(7)	(8)	(9)	(10)	(11)	(12)	(13)	(14)
Andhra Pradesh	36	27	66	99	115	104	98	117	95	114	57	72	1000
Assam	9	2	24	35	52	74	122	159	122	205	150	47	1000
Bihar	113	70	105	153	149	113	77	68	55	68	24	7	1000
Chhattisgarh	80	39	95	81	106	84	94	95	122	98	42	65	1000
Delhi	1	0	5	22	98	36	91	162	114	210	166	96	1000
Goa	2	2	12	29	92	38	103	101	149	209	122	141	1000
Gujarat	5	3	33	70	45	111	149	174	204	112	67	27	1000
Haryana	32	11	67	87	107	83	108	167	102	126	52	59	1000
Himachal Pradesh	4	1	13	23	56	70	125	135	167	203	146	57	1000
Jammu & Kashmir	5	2	21	28	65	65	168	197	163	176	78	32	1000
Jharkhand	46	22	69	113	58	77	127	144	109	104	74	56	1000
Karnataka	42	14	63	120	93	85	122	112	110	110	65	64	1000
Kerala	25	10	37	81	120	106	128	114	110	100	87	82	1000
Madhya Pradesh	70	40	90	125	112	87	103	112	70	75	55	61	1000
Maharashtra	29	18	45	82	78	71	100	119	178	139	81	60	1000
Orissa	82	37	76	138	121	81	90	109	91	91	71	14	1000
Punjab	7	5	22	41	75	73	116	188	137	141	123	71	1000
Rajasthan	34	18	59	131	124	89	103	149	99	103	54	37	1000
Tamil Nadu	16	16	36	91	110	105	117	159	121	132	55	40	1000
Uttaranchal	32	23	12	96	121	63	90	173	52	203	97	37	1000
Uttar Pradesh	69	40	102	134	121	107	112	82	89	68	48	29	1000
West Bengal	22	22	64	87	85	75	110	145	107	98	90	95	1000
North-Eastern States	2	5	23	55	97	108	104	135	168	150	103	51	1000
Group of U.Ts.	13	12	18	56	39	59	131	85	134	149	96	208	1000
all-India	36	22	58	96	98	89	110	129	120	115	71	56	1000

Statement 4.2: Per 1000 distribution of persons by monthly per capita expenditure (mpce) class for each State, Group of U.Ts. and Group of North-Eastern States

rural

State, Group of U.Ts. and group of N-E states	monthly per capita expenditure class (Rs.)												all classes
	less than 235	235 - 270	270 - 320	320 - 365	365 - 410	410 - 455	455 - 510	510 - 580	580 - 690	690 - 890	890 - 1155	1155 - & above	
	(2)	(3)	(4)	(5)	(6)	(7)	(8)	(9)	(10)	(11)	(12)	(13)	
(1)	(2)	(3)	(4)	(5)	(6)	(7)	(8)	(9)	(10)	(11)	(12)	(13)	(14)
Andhra Pradesh	35	38	72	79	109	121	124	117	122	103	52	28	1000
Assam	17	19	41	71	76	92	115	151	198	159	44	17	1000
Bihar	43	47	128	125	166	122	141	71	98	43	11	4	1000
Chhattisgarh	109	78	152	206	133	92	71	63	50	29	4	13	1000
Delhi	0	0	2	54	37	0	14	7	18	300	283	286	1000
Goa	0	56	0	0	28	0	10	88	91	134	228	365	1000
Gujarat	20	26	61	50	95	70	100	136	133	143	103	62	1000
Haryana	6	10	35	42	127	64	112	95	140	168	142	60	1000
Himachal Pradesh	7	10	36	34	66	54	107	118	134	210	116	107	1000
Jammu & Kashmir	10	5	1	23	9	70	112	119	182	256	141	72	1000
Jharkhand	55	69	138	139	171	137	86	77	68	41	11	9	1000
Karnataka	64	43	141	124	109	137	115	82	72	55	32	25	1000
Kerala	5	4	23	27	46	41	85	89	169	213	152	144	1000
Madhya Pradesh	122	108	156	105	112	92	87	66	74	54	17	7	1000
Maharashtra	46	52	86	112	114	112	118	85	101	106	45	23	1000
Orissa	195	116	133	135	103	79	75	51	35	40	18	18	1000
Punjab	9	14	23	40	56	50	80	61	109	189	158	211	1000
Rajasthan	38	32	85	80	126	88	119	98	127	119	48	40	1000
Tamil Nadu	33	27	54	85	93	89	102	114	152	148	65	37	1000
Uttaranchal	1	1	16	15	39	25	139	158	200	220	113	74	1000
Uttar Pradesh	78	51	104	102	125	108	124	104	97	66	26	16	1000
West Bengal	46	40	113	113	112	106	142	94	99	69	39	27	1000
North-Eastern States	24	21	44	41	65	53	106	121	184	183	107	51	1000
Group of U.Ts.	18	1	21	58	23	56	45	64	113	178	216	206	1000
all-India	57	47	95	97	113	99	114	95	108	94	48	33	1000

Statement 4.2: Per 1000 distribution of persons by monthly per capita expenditure (mpce) class for each State, Group of U.Ts. and Group of North-Eastern States

urban													
State, Group of U.Ts. and group of N-E states	less than	335	395	485	580	675	790	930	1100	1380	1880	2540 & above	all classes
	335	395	485	580	675	790	930	1100	1380	1880	2540		
(1)	(2)	(3)	(4)	(5)	(6)	(7)	(8)	(9)	(10)	(11)	(12)	(13)	(14)
Andhra Pradesh	42	27	76	118	126	105	99	109	95	112	44	46	1000
Assam	9	2	35	47	74	101	146	170	132	184	77	24	1000
Bihar	151	68	127	170	155	111	73	52	31	45	13	4	1000
Chhattisgarh	89	47	100	101	121	74	125	89	96	80	39	40	1000
Delhi	2	0	6	30	117	49	109	174	98	152	190	71	1000
Goa	1	2	21	44	126	37	109	132	153	181	107	88	1000
Gujarat	7	4	43	91	58	132	154	163	178	96	54	20	1000
Haryana	36	14	88	96	132	86	106	137	107	118	44	35	1000
Himachal Pradesh	4	1	22	35	70	91	146	117	179	174	125	35	1000
Jammu & Kashmir	7	2	26	36	84	75	191	199	152	143	59	27	1000
Jharkhand	60	30	94	137	67	84	119	141	95	77	58	38	1000
Karnataka	50	21	73	149	104	101	123	107	99	97	47	29	1000
Kerala	24	16	49	107	143	124	137	108	94	89	61	49	1000
Madhya Pradesh	90	52	102	140	118	90	106	105	64	59	42	33	1000
Maharashtra	37	22	61	101	91	82	116	118	153	113	63	44	1000
Orissa	101	42	90	148	127	71	103	113	83	69	46	7	1000
Punjab	8	6	28	52	88	85	127	150	147	148	110	51	1000
Rajasthan	45	25	84	158	143	97	106	129	86	80	30	17	1000
Tamil Nadu	18	19	47	106	124	114	123	147	125	109	44	25	1000
Uttaranchal	56	66	13	130	140	62	104	149	50	154	54	20	1000
Uttar Pradesh	95	56	126	152	126	107	104	67	65	51	32	18	1000
West Bengal	28	30	86	108	95	85	108	119	108	92	74	66	1000
North-Eastern States	2	7	27	58	106	130	117	137	183	138	71	24	1000
Group of U.Ts.	11	16	30	61	56	64	160	52	168	140	99	144	1000
all-India	48	29	74	116	110	97	115	117	108	95	55	35	1000

Statement 5.1: Per 1000 distribution of persons by age-group for each State, Group of U.Ts. and Group of North-Eastern States

rural male

State, Group of U.Ts. and group of N-E states	age group (in years)													total
	0-4	5-9	10-14	15-19	20-24	25-29	30-34	35-39	40-44	45-49	50-54	55-59	60 & above	
(1)	(2)	(3)	(4)	(5)	(6)	(7)	(8)	(9)	(10)	(11)	(12)	(13)	(14)	(15)
Andhra Pradesh	84	99	112	102	90	86	75	66	72	61	51	34	70	1000
Assam	93	126	149	94	72	76	58	94	75	57	37	23	47	1000
Bihar	125	167	135	89	68	66	56	58	53	54	41	29	60	1000
Chhattisgarh	108	129	94	97	90	67	73	69	63	73	28	31	77	1000
Delhi	38	170	193	67	135	78	72	76	35	59	45	8	25	1000
Goa	77	90	112	65	83	53	84	92	62	96	16	29	143	1000
Gujarat	97	120	117	96	93	78	77	71	61	47	41	27	75	1000
Haryana	104	135	125	112	105	55	57	70	43	46	33	33	82	1000
Himachal Pradesh	82	103	119	116	70	78	64	78	56	49	48	40	97	1000
Jammu & Kashmir	65	109	152	131	91	65	62	59	67	67	37	22	73	1000
Jharkhand	135	138	118	99	74	73	65	77	51	54	37	23	54	1000
Karnataka	96	101	115	100	109	76	69	75	55	62	46	32	64	1000
Kerala	78	89	97	97	84	75	69	72	58	73	53	46	108	1000
Madhya Pradesh	109	129	135	110	87	75	63	74	48	53	39	27	51	1000
Maharashtra	91	96	109	115	104	86	61	60	63	54	44	30	87	1000
Orissa	76	119	114	89	82	74	69	74	70	58	48	34	93	1000
Punjab	88	116	133	104	105	73	67	68	53	50	36	22	87	1000
Rajasthan	114	138	134	115	79	73	66	64	48	42	39	16	73	1000
Tamil Nadu	94	93	109	79	93	82	70	63	68	50	55	46	97	1000
Uttaranchal	78	127	140	142	45	82	37	98	58	47	29	26	90	1000
Uttar Pradesh	118	153	145	119	77	62	55	62	43	41	33	22	71	1000
West Bengal	89	108	123	111	83	87	72	69	66	54	45	34	59	1000
North-Eastern States	74	117	134	115	81	75	75	80	69	57	43	31	48	1000
Group of U.Ts.	80	93	106	101	119	130	80	76	50	50	32	37	46	1000
all-India	102	126	126	105	85	74	64	68	57	52	41	29	72	1000

Statement 5.1: Per 1000 distribution of persons by age-group for each State, Group of U.Ts. and Group of North-Eastern States

rural female

State, Group of U.Ts. and group of N-E states	age group (in years)													total
	0-4	5-9	10-14	15-19	20-24	25-29	30-34	35-39	40-44	45-49	50-54	55-59	60 & above	
(1)	(2)	(3)	(4)	(5)	(6)	(7)	(8)	(9)	(10)	(11)	(12)	(13)	(14)	(15)
Andhra Pradesh	77	96	114	92	97	85	76	84	55	61	39	38	86	1000
Assam	82	139	120	99	78	87	104	83	59	51	29	25	47	1000
Bihar	145	151	114	62	74	76	75	66	67	49	37	27	57	1000
Chhattisgarh	105	125	115	87	72	78	77	64	86	37	25	59	72	1000
Delhi	80	116	116	79	91	102	127	74	80	78	30	12	15	1000
Goa	72	89	63	93	50	90	75	69	101	34	25	67	170	1000
Gujarat	88	105	111	92	94	75	84	67	55	53	45	43	87	1000
Haryana	93	124	122	116	88	71	75	62	52	51	40	30	77	1000
Himachal Pradesh	86	87	104	84	83	96	76	88	51	65	42	34	103	1000
Jammu & Kashmir	79	103	131	139	75	69	76	76	76	54	25	31	64	1000
Jharkhand	132	150	121	61	85	79	82	62	66	44	31	31	57	1000
Karnataka	86	100	110	98	91	95	69	66	62	70	44	34	75	1000
Kerala	73	78	82	82	82	73	82	89	70	62	47	46	134	1000
Madhya Pradesh	121	138	115	91	72	84	84	63	55	51	38	26	65	1000
Maharashtra	91	100	99	94	91	89	66	78	59	61	32	40	100	1000
Orissa	86	104	114	99	86	83	71	79	52	61	46	40	78	1000
Punjab	84	89	104	109	93	93	70	73	66	50	35	34	98	1000
Rajasthan	124	135	119	81	87	76	72	63	51	51	27	27	86	1000
Tamil Nadu	79	80	97	78	96	79	70	91	65	68	44	53	100	1000
Uttaranchal	75	100	116	125	89	63	101	84	61	37	40	42	68	1000
Uttar Pradesh	125	142	129	95	78	70	76	62	51	39	33	32	68	1000
West Bengal	92	110	112	101	101	83	73	85	52	57	37	25	71	1000
North-Eastern States	89	119	124	101	86	91	84	88	57	57	34	22	49	1000
Group of U.Ts.	97	79	94	86	109	125	58	80	86	30	35	25	95	1000
all-India	104	119	114	90	85	80	76	72	58	53	37	34	77	1000

Statement 5.1: Per 1000 distribution of persons by age-group for each State, Group of U.Ts. and Group of North-Eastern States

rural person

State, Group of U.Ts. and group of N-E states	age group (in years)													total
	0-4	5-9	10-14	15-19	20-24	25-29	30-34	35-39	40-44	45-49	50-54	55-59	60 & above	
(1)	(2)	(3)	(4)	(5)	(6)	(7)	(8)	(9)	(10)	(11)	(12)	(13)	(14)	(15)
Andhra Pradesh	80	97	113	97	93	85	75	75	63	61	45	36	78	1000
Assam	88	132	135	96	75	81	80	89	67	54	33	24	47	1000
Bihar	135	160	125	76	71	70	65	62	59	51	39	28	59	1000
Chhattisgarh	106	127	105	92	81	72	75	67	74	55	26	45	74	1000
Delhi	55	148	162	71	117	88	94	76	53	66	39	10	21	1000
Goa	74	89	86	80	66	73	79	80	83	63	20	49	157	1000
Gujarat	93	113	114	94	94	76	80	69	58	50	43	35	81	1000
Haryana	99	130	124	114	97	62	66	66	47	48	36	31	80	1000
Himachal Pradesh	84	95	112	100	77	88	70	83	53	57	45	37	100	1000
Jammu & Kashmir	72	106	142	135	83	67	69	67	71	61	31	26	69	1000
Jharkhand	134	144	120	80	79	76	73	70	59	49	34	27	55	1000
Karnataka	91	100	113	99	100	85	69	71	58	66	45	33	70	1000
Kerala	76	83	89	89	83	74	76	81	64	68	50	46	121	1000
Madhya Pradesh	115	133	125	100	79	79	73	69	51	52	38	27	58	1000
Maharashtra	91	98	104	105	98	87	63	69	61	58	38	35	93	1000
Orissa	81	112	114	94	84	79	70	76	61	60	47	37	85	1000
Punjab	86	103	119	106	99	82	68	71	59	50	36	28	92	1000
Rajasthan	119	136	127	99	83	75	69	63	49	46	33	21	79	1000
Tamil Nadu	87	87	103	79	95	81	70	77	67	59	49	49	98	1000
Uttaranchal	77	114	128	134	67	72	68	91	59	42	35	33	79	1000
Uttar Pradesh	122	148	138	108	77	66	65	62	47	40	33	27	69	1000
West Bengal	91	109	118	106	92	85	72	77	59	55	41	30	65	1000
North-Eastern States	81	118	129	108	84	83	79	84	63	57	39	26	48	1000
Group of U.Ts.	88	87	101	95	115	128	70	78	65	41	33	32	68	1000
all-India	103	123	120	98	85	77	70	70	57	53	39	32	74	1000

Statement 5.1: Per 1000 distribution of persons by age-group for each State, Group of U.Ts. and Group of North-Eastern States

urban male

State, Group of U.Ts. and group of N-E states	age group (in years)													total
	0-4	5-9	10-14	15-19	20-24	25-29	30-34	35-39	40-44	45-49	50-54	55-59	60 & above	
(1)	(2)	(3)	(4)	(5)	(6)	(7)	(8)	(9)	(10)	(11)	(12)	(13)	(14)	(15)
Andhra Pradesh	75	87	103	107	111	88	91	78	65	61	42	34	57	1000
Assam	60	117	90	82	95	94	125	119	54	59	42	26	37	1000
Bihar	101	110	161	140	76	61	51	58	64	68	34	31	46	1000
Chhattisgarh	76	91	101	143	103	74	68	81	56	79	51	24	54	1000
Delhi	91	123	87	86	85	116	88	98	34	31	64	39	58	1000
Goa	89	94	84	90	98	75	98	39	47	90	78	49	70	1000
Gujarat	74	98	99	124	109	91	88	68	61	56	44	34	54	1000
Haryana	109	103	105	114	98	93	74	57	69	51	42	20	67	1000
Himachal Pradesh	68	91	96	94	104	85	96	63	80	57	43	45	77	1000
Jammu & Kashmir	49	81	114	125	109	86	70	77	71	67	49	33	72	1000
Jharkhand	73	100	117	125	106	80	65	81	51	60	48	29	64	1000
Karnataka	77	80	104	130	108	95	82	87	52	60	38	31	58	1000
Kerala	78	83	79	92	89	83	78	81	76	53	48	53	107	1000
Madhya Pradesh	83	111	116	118	93	76	81	74	60	58	38	33	59	1000
Maharashtra	74	90	106	112	112	97	80	73	63	51	45	37	61	1000
Orissa	77	93	129	93	87	83	88	83	59	68	41	32	68	1000
Punjab	69	101	112	112	101	78	85	74	62	60	40	37	70	1000
Rajasthan	94	118	133	112	96	78	75	69	53	51	41	29	52	1000
Tamil Nadu	79	83	97	92	87	88	84	93	72	61	52	41	71	1000
Uttaranchal	94	126	131	111	87	56	99	62	71	32	33	35	62	1000
Uttar Pradesh	102	117	130	120	104	68	68	65	58	54	30	26	56	1000
West Bengal	65	74	98	92	89	89	75	81	82	72	50	39	93	1000
North-Eastern States	70	105	121	115	91	70	84	78	74	59	51	27	53	1000
Group of U.Ts.	68	113	72	104	104	75	72	70	71	59	53	43	96	1000
all-India	81	97	110	111	100	85	79	76	63	57	43	34	64	1000

Statement 5.1: Per 1000 distribution of persons by age-group for each State, Group of U.Ts. and Group of North-Eastern States

State, Group of U.Ts. and N-E states	age group (in years)													total
	0-4	5-9	10-14	15-19	20-24	25-29	30-34	35-39	40-44	45-49	50-54	55-59	60 & above	
(1)	(2)	(3)	(4)	(5)	(6)	(7)	(8)	(9)	(10)	(11)	(12)	(13)	(14)	(15)
Andhra Pradesh	68	106	95	100	106	100	84	76	71	53	39	30	71	1000
Assam	68	99	104	83	90	107	136	75	58	41	38	54	47	1000
Bihar	102	123	119	117	78	63	70	83	66	57	29	33	61	1000
Chhattisgarh	65	101	114	128	78	75	92	76	92	47	31	43	57	1000
Delhi	69	98	79	70	133	123	75	118	36	62	36	34	66	1000
Goa	48	87	84	95	124	77	73	81	87	70	53	61	58	1000
Gujarat	73	93	85	88	110	92	87	85	67	59	50	25	86	1000
Haryana	71	85	118	105	108	103	74	67	74	66	27	30	73	1000
Himachal Pradesh	74	70	102	107	79	96	92	92	70	54	51	31	81	1000
Jammu & Kashmir	59	81	93	113	102	78	81	91	74	73	41	34	79	1000
Jharkhand	89	108	107	106	94	79	84	60	75	62	42	33	59	1000
Karnataka	87	93	93	100	118	98	81	76	61	54	38	34	68	1000
Kerala	72	74	66	69	99	86	90	90	59	70	54	55	117	1000
Madhya Pradesh	79	105	115	99	99	83	78	80	68	54	44	27	69	1000
Maharashtra	88	85	86	106	105	98	83	72	65	57	46	29	80	1000
Orissa	79	76	109	105	90	102	99	83	70	58	30	32	66	1000
Punjab	69	79	96	107	94	98	92	74	73	61	43	32	83	1000
Rajasthan	101	112	115	111	92	80	81	75	61	44	38	25	65	1000
Tamil Nadu	82	83	78	81	95	108	90	84	70	61	46	38	83	1000
Uttaranchal	110	122	118	109	79	96	76	64	61	49	28	23	66	1000
Uttar Pradesh	107	121	126	117	85	78	75	70	59	41	33	27	61	1000
West Bengal	53	69	85	102	104	89	95	91	73	65	46	36	92	1000
North-Eastern States	73	100	115	116	91	90	99	81	66	57	36	26	50	1000
Group of U.Ts.	65	56	115	74	99	112	131	50	69	56	48	29	96	1000
all-India	82	95	98	101	99	92	84	78	66	55	41	32	75	1000

Statement 5.1: Per 1000 distribution of persons by age-group for each State, Group of U.Ts. and Group of North-Eastern States

State, Group of U.Ts. and N-E states	age group (in years)													total
	0-4	5-9	10-14	15-19	20-24	25-29	30-34	35-39	40-44	45-49	50-54	55-59	60 & above	
(1)	(2)	(3)	(4)	(5)	(6)	(7)	(8)	(9)	(10)	(11)	(12)	(13)	(14)	(15)
Andhra Pradesh	71	97	99	104	109	94	88	77	68	57	41	32	64	1000
Assam	63	109	96	83	93	100	130	99	56	51	40	39	42	1000
Bihar	101	116	141	129	77	62	60	69	65	63	32	32	53	1000
Chhattisgarh	71	96	107	136	91	75	80	79	74	63	41	33	56	1000
Delhi	82	112	84	79	106	119	82	107	35	44	52	37	62	1000
Goa	69	91	84	92	111	76	86	60	67	80	66	55	64	1000
Gujarat	74	96	93	107	109	91	87	76	64	57	47	30	69	1000
Haryana	91	95	111	110	103	97	74	61	71	58	35	24	69	1000
Himachal Pradesh	71	82	99	100	92	90	94	77	75	56	47	38	79	1000
Jammu & Kashmir	54	81	104	119	106	82	75	84	72	69	45	33	75	1000
Jharkhand	80	103	112	117	101	80	74	72	62	61	45	31	61	1000
Karnataka	82	86	98	115	113	97	81	82	56	57	38	33	63	1000
Kerala	75	79	72	80	94	84	84	86	67	62	51	54	112	1000
Madhya Pradesh	81	108	116	109	96	80	80	77	64	56	41	30	64	1000
Maharashtra	81	88	96	109	108	97	81	73	64	54	45	34	70	1000
Orissa	78	85	120	99	88	92	93	83	64	63	36	32	67	1000
Punjab	69	91	105	109	97	87	88	74	67	60	41	35	76	1000
Rajasthan	97	115	124	112	94	79	77	72	57	48	39	27	58	1000
Tamil Nadu	81	83	87	87	91	98	87	89	71	61	49	39	77	1000
Uttaranchal	102	124	125	110	83	76	88	63	66	41	30	29	64	1000
Uttar Pradesh	104	119	128	118	95	73	71	67	58	48	32	27	59	1000
West Bengal	59	72	92	97	96	89	84	86	78	69	48	38	93	1000
North-Eastern States	72	102	118	116	91	80	92	80	70	58	44	26	52	1000
Group of U.Ts.	66	86	93	90	102	93	100	60	70	57	50	36	96	1000
all-India	82	96	104	106	100	88	82	77	64	56	42	33	69	1000

Statement 5.1: Per 1000 distribution of persons by age-group for each State, Group of U.Ts. and Group of North-Eastern States

rural+urban male

State, Group of U.Ts. and group of N-E states	age group (in years)													total
	0-4	5-9	10-14	15-19	20-24	25-29	30-34	35-39	40-44	45-49	50-54	55-59	60 & above	
(1)	(2)	(3)	(4)	(5)	(6)	(7)	(8)	(9)	(10)	(11)	(12)	(13)	(14)	(15)
Andhra Pradesh	81	96	110	103	95	87	79	69	71	61	49	34	67	1000
Assam	90	125	143	93	75	78	64	96	73	57	37	23	46	1000
Bihar	123	162	138	94	68	65	55	58	54	55	40	30	59	1000
Chhattisgarh	103	123	95	105	92	68	72	71	62	74	32	30	73	1000
Delhi	85	128	99	84	91	112	86	95	34	34	62	35	54	1000
Goa	84	92	96	80	92	66	92	61	53	92	53	41	99	1000
Gujarat	89	113	111	105	98	82	81	70	61	50	42	30	68	1000
Haryana	105	127	120	113	104	64	61	67	49	47	35	30	78	1000
Himachal Pradesh	80	102	117	114	74	79	67	77	58	50	47	41	95	1000
Jammu & Kashmir	62	104	144	130	94	69	64	63	68	67	39	24	73	1000
Jharkhand	123	131	118	104	80	74	65	78	51	55	39	24	56	1000
Karnataka	90	95	112	108	109	81	72	79	54	61	44	31	62	1000
Kerala	78	87	93	96	85	77	71	74	62	69	52	48	108	1000
Madhya Pradesh	103	125	130	112	88	75	67	74	51	55	39	29	53	1000
Maharashtra	84	94	108	114	107	90	69	65	63	53	44	33	76	1000
Orissa	76	115	116	90	83	75	72	75	68	60	47	34	89	1000
Punjab	82	111	126	106	103	74	73	70	56	53	37	27	81	1000
Rajasthan	110	134	134	115	82	74	68	65	49	44	39	19	68	1000
Tamil Nadu	89	89	104	84	91	85	76	74	69	54	54	44	87	1000
Uttaranchal	82	127	138	135	55	76	51	90	61	43	30	28	83	1000
Uttar Pradesh	115	146	142	119	82	63	57	62	46	43	33	23	68	1000
West Bengal	84	100	117	106	85	88	72	72	70	58	46	35	67	1000
North-Eastern States	73	115	132	115	83	74	77	80	70	57	45	30	49	1000
Group of U.Ts.	73	104	88	103	111	100	76	73	62	55	43	40	73	1000
all-India	97	119	122	107	89	77	68	70	58	53	42	30	70	1000

Statement 5.1: Per 1000 distribution of persons by age-group for each State, Group of U.Ts. and Group of North-Eastern States

rural+urban female

State, Group of U.Ts. and group of N-E states	age group (in years)													total
	0-4	5-9	10-14	15-19	20-24	25-29	30-34	35-39	40-44	45-49	50-54	55-59	60 & above	
(1)	(2)	(3)	(4)	(5)	(6)	(7)	(8)	(9)	(10)	(11)	(12)	(13)	(14)	(15)
Andhra Pradesh	75	99	110	94	99	88	78	82	59	59	39	36	82	1000
Assam	81	135	118	97	79	88	106	83	59	50	29	27	47	1000
Bihar	142	149	114	67	74	75	75	68	66	50	36	27	58	1000
Chhattisgarh	98	121	115	93	73	77	79	66	87	39	26	56	69	1000
Delhi	70	100	83	71	129	121	80	113	41	64	35	32	61	1000
Goa	59	88	74	94	91	83	74	76	93	54	40	64	109	1000
Gujarat	84	101	103	90	99	80	85	72	59	55	47	38	87	1000
Haryana	88	115	121	114	93	78	75	63	57	54	37	30	76	1000
Himachal Pradesh	85	86	104	86	83	96	77	89	52	64	43	34	101	1000
Jammu & Kashmir	76	99	124	135	80	71	77	79	75	58	28	32	67	1000
Jharkhand	125	142	118	69	86	79	83	62	68	47	33	32	57	1000
Karnataka	87	98	105	98	98	96	72	69	61	65	42	34	73	1000
Kerala	73	77	79	79	85	76	84	89	68	64	49	48	130	1000
Madhya Pradesh	111	130	115	93	78	84	82	67	58	51	39	26	66	1000
Maharashtra	90	94	94	99	96	92	72	76	61	60	37	36	92	1000
Orissa	85	101	114	100	86	86	75	79	54	61	44	39	77	1000
Punjab	79	85	102	108	93	95	77	73	68	54	38	34	93	1000
Rajasthan	119	130	118	87	88	77	74	66	53	49	29	26	82	1000
Tamil Nadu	80	81	90	79	96	90	77	88	67	66	45	47	94	1000
Uttaranchal	83	105	116	121	87	71	95	79	61	40	37	37	68	1000
Uttar Pradesh	122	138	129	100	79	71	76	63	52	40	33	31	66	1000
West Bengal	83	101	106	101	102	84	78	86	57	59	39	28	76	1000
North-Eastern States	86	116	122	104	87	91	87	87	59	57	34	23	49	1000
Group of U.Ts.	79	65	106	79	103	117	100	63	76	45	42	27	96	1000
all-India	99	114	110	93	89	83	78	74	60	54	38	34	77	1000

Statement 5.1: Per 1000 distribution of persons by age-group for each State, Group of U.Ts. and Group of North-Eastern States

rural+urban person

State, Group of U.Ts. and group of N-E states	age group (in years)													total
	0-4	5-9	10-14	15-19	20-24	25-29	30-34	35-39	40-44	45-49	50-54	55-59	60 & above	
(1)	(2)	(3)	(4)	(5)	(6)	(7)	(8)	(9)	(10)	(11)	(12)	(13)	(14)	(15)
Andhra Pradesh	78	97	110	98	97	88	78	75	65	60	44	35	75	1000
Assam	86	130	131	95	77	83	84	90	66	53	33	25	46	1000
Bihar	132	156	126	81	71	70	65	62	60	52	38	28	58	1000
Chhattisgarh	101	122	105	99	83	73	76	69	74	56	29	43	71	1000
Delhi	79	116	92	78	107	115	83	103	37	47	50	34	57	1000
Goa	71	90	85	87	91	75	83	68	74	73	46	52	104	1000
Gujarat	87	107	107	98	99	81	83	71	60	52	44	34	77	1000
Haryana	97	122	121	113	99	71	68	65	53	51	36	30	77	1000
Himachal Pradesh	83	94	110	100	78	88	72	83	55	57	45	37	98	1000
Jammu & Kashmir	68	102	135	132	87	70	70	71	71	63	34	28	70	1000
Jharkhand	124	136	118	87	83	76	74	70	59	51	36	28	57	1000
Karnataka	89	96	109	103	104	89	72	74	58	63	43	33	68	1000
Kerala	75	82	86	87	85	76	78	82	65	66	50	48	119	1000
Madhya Pradesh	107	127	123	103	83	79	75	71	54	53	39	27	59	1000
Maharashtra	87	94	101	107	102	91	70	70	62	56	41	34	84	1000
Orissa	81	108	115	95	84	81	74	77	61	60	45	36	83	1000
Punjab	81	99	115	107	99	84	75	72	62	53	38	30	87	1000
Rajasthan	115	132	126	101	85	75	71	65	51	46	34	22	75	1000
Tamil Nadu	84	85	97	82	93	87	76	81	68	60	49	46	90	1000
Uttaranchal	83	116	128	128	71	73	73	85	61	42	34	32	76	1000
Uttar Pradesh	118	142	136	110	81	67	66	63	49	42	33	27	67	1000
West Bengal	83	100	112	104	93	86	75	79	63	58	43	31	71	1000
North-Eastern States	79	115	127	110	85	82	82	83	65	57	40	26	49	1000
Group of U.Ts.	76	86	96	92	107	108	87	68	68	50	43	34	84	1000
all-India	98	116	116	100	89	80	73	72	59	53	40	32	73	1000

Statement 7.1: Literacy rate (per 1000 persons) for persons of all ages for each State, Group of U.Ts. and Group of North-Eastern States

State, Group of U.Ts. and group of N-E states	rural			urban			rural + urban		
	male	female	person	male	female	person	male	female	person
(1)	(2)	(3)	(4)	(5)	(6)	(7)	(8)	(9)	(10)
Andhra Pradesh	564	413	486	798	647	723	623	469	545
Assam	798	707	754	888	842	868	806	718	764
Bihar	564	342	457	689	544	623	575	359	471
Chhattisgarh	551	362	455	859	724	794	602	417	509
Delhi	929	742	852	876	800	843	882	793	844
Goa	811	665	733	835	785	810	825	730	777
Gujarat	725	487	610	835	725	784	761	562	666
Haryana	690	501	602	793	692	747	715	546	637
Himachal Pradesh	802	665	734	887	806	849	810	677	744
Jammu & Kashmir	678	468	576	799	640	725	702	499	605
Jharkhand	601	363	485	841	685	769	647	421	538
Karnataka	636	479	558	825	681	755	691	536	614
Kerala	860	798	828	874	842	857	863	808	834
Madhya Pradesh	622	396	514	835	718	779	674	472	577
Maharashtra	749	565	660	848	747	800	788	635	714
Orissa	652	445	547	798	671	739	675	476	576
Punjab	692	582	640	827	753	793	736	637	691
Rajasthan	594	313	458	772	604	692	631	373	507
Tamil Nadu	710	551	629	859	762	811	768	630	698
Uttaranchal	826	685	758	815	700	757	824	689	758
Uttar Pradesh	614	391	508	722	591	659	634	430	537
West Bengal	693	554	625	843	743	796	727	596	664
North-Eastern States	808	701	756	879	837	859	821	726	774
Group of U.Ts.	781	659	728	861	805	834	824	744	787
all-India	656	467	563	816	702	761	695	524	612

Statement 8.1: Literacy rate for persons of age 7 years and above (per 1000 persons) for each State, Group of U.Ts. and Group of North-Eastern States

State, Group of U.Ts. and group of N-E states	rural			urban			rural + urban		
	male	female	person	male	female	person	male	female	person
(1)	(2)	(3)	(4)	(5)	(6)	(7)	(8)	(9)	(10)
Andhra Pradesh	623	438	528	870	694	783	686	500	591
Assam	883	768	828	947	897	924	889	779	836
Bihar	665	409	542	785	615	707	677	428	557
Chhattisgarh	635	425	528	933	785	861	686	483	584
Delhi	961	801	894	949	855	907	950	849	906
Goa	909	718	805	929	839	884	921	785	850
Gujarat	806	521	667	910	784	852	841	605	728
Haryana	779	558	674	879	741	814	803	602	708
Himachal Pradesh	866	713	789	946	863	908	874	726	799
Jammu & Kashmir	725	496	616	835	666	757	746	529	643
Jharkhand	702	403	557	911	759	841	744	471	614
Karnataka	712	520	617	899	749	827	767	585	676
Kerala	948	875	910	959	922	940	951	886	917
Madhya Pradesh	705	441	579	918	775	850	759	524	647
Maharashtra	835	622	732	925	816	873	871	698	788
Orissa	718	495	605	884	733	813	745	528	636
Punjab	752	630	693	883	797	844	796	684	743
Rajasthan	673	348	515	852	670	766	711	417	570
Tamil Nadu	783	590	684	931	824	877	841	678	758
Uttaranchal	886	721	804	900	783	842	889	735	813
Uttar Pradesh	723	452	594	819	670	748	741	494	624
West Bengal	769	603	689	906	787	849	803	646	727
North-Eastern States	874	772	824	945	900	923	886	796	843
Group of U.Ts.	852	728	798	925	860	893	892	806	852
all-India	742	521	635	894	765	832	781	581	683

Statement 9.1: Per 1000 distribution of persons of 15 years and above by general educational level for each State, Group of U.Ts. and Group of North-Eastern States

rural male

State, Group of U.Ts. and group of N-E states	general educational level							all (incl. n.r.)
	not literate	literate & up to primary	middle	second- ary	higher secondary	diploma/ certificate	graduate & above	
(1)	(2)	(3)	(4)	(5)	(6)	(7)	(8)	(9)
Andhra Pradesh	445	211	128	110	59	6	42	1000
Assam	143	367	274	129	55	2	29	1000
Bihar	377	223	163	136	54	1	43	1000
Chhattisgarh	424	349	128	43	47	4	6	1000
Delhi	57	222	153	299	102	9	158	1000
Goa	109	168	346	181	74	50	72	1000
Gujarat	240	306	235	108	52	29	29	1000
Haryana	268	246	157	194	86	5	42	1000
Himachal Pradesh	162	252	177	221	104	30	55	1000
Jammu & Kashmir	348	166	244	153	61	4	26	1000
Jharkhand	356	260	226	87	37	2	30	1000
Karnataka	340	253	217	118	38	6	29	1000
Kerala	55	275	346	164	51	49	61	1000
Madhya Pradesh	353	367	163	39	48	3	26	1000
Maharashtra	200	246	273	147	75	19	39	1000
Orissa	321	307	203	83	38	3	43	1000
Punjab	295	223	180	183	77	14	28	1000
Rajasthan	387	282	176	71	50	1	33	1000
Tamil Nadu	269	309	187	116	57	22	40	1000
Uttaranchal	148	193	286	171	88	31	83	1000
Uttar Pradesh	322	224	221	106	69	0	56	1000
West Bengal	272	399	160	83	41	3	43	1000
North-Eastern States	156	420	233	87	54	2	48	1000
Group of U.Ts.	147	254	252	140	121	43	43	1000
all-India	303	277	202	111	57	9	41	1000

Statement 9.1: Per 1000 distribution of persons of 15 years and above by general educational level for each State, Group of U.Ts. and Group of North-Eastern States

rural female

State, Group of U.Ts. and group of N-E states	general educational level							all (incl. n.r.)
	not literate	literate & up to primary	middle	Second- ary	higher secondary	diploma/ certificate	graduate & above	
(1)	(2)	(3)	(4)	(5)	(6)	(7)	(8)	(9)
Andhra Pradesh	667	159	87	58	20	0	9	1000
Assam	284	365	221	91	31	0	8	1000
Bihar	681	166	79	48	18	0	5	1000
Chhattisgarh	705	222	50	15	6	0	2	1000
Delhi	263	260	159	113	87	4	114	1000
Goa	332	222	201	76	65	14	89	1000
Gujarat	575	185	147	62	18	2	11	1000
Haryana	531	193	148	60	56	1	11	1000
Himachal Pradesh	347	254	139	138	73	10	39	1000
Jammu & Kashmir	594	118	161	81	35	0	11	1000
Jharkhand	716	142	103	25	10	0	4	1000
Karnataka	571	183	140	71	25	1	8	1000
Kerala	142	268	295	147	62	30	55	1000
Madhya Pradesh	673	216	65	27	13	1	7	1000
Maharashtra	450	209	198	89	34	4	15	1000
Orissa	581	186	143	45	27	0	17	1000
Punjab	427	227	129	124	58	5	31	1000
Rajasthan	782	120	60	22	10	0	5	1000
Tamil Nadu	487	226	164	65	36	3	19	1000
Uttaranchal	348	207	164	115	65	0	101	1000
Uttar Pradesh	666	135	103	49	28	0	16	1000
West Bengal	477	318	139	38	16	1	10	1000
North-Eastern States	276	409	200	65	33	2	14	1000
Group of U.Ts.	309	294	172	146	42	7	31	1000
all-India	567	200	129	59	27	2	15	1000

Statement 9.1: Per 1000 distribution of persons of 15 years and above by general educational level for each State, Group of U.Ts. and Group of North-Eastern States

rural person								
State, Group of U.Ts. and group of N-E states	general educational level							
	not literate	literate & up to primary	middle	Second-ary	higher secondary	diploma/ certificate	graduate & above	all (incl. n.r.)
(1)	(2)	(3)	(4)	(5)	(6)	(7)	(8)	(9)
Andhra Pradesh	559	184	107	84	39	3	25	1000
Assam	212	366	248	110	43	1	19	1000
Bihar	526	195	122	93	36	1	25	1000
Chhattisgarh	565	285	89	29	26	2	4	1000
Delhi	148	239	156	217	95	7	139	1000
Goa	232	198	266	123	69	30	82	1000
Gujarat	405	246	192	85	36	16	21	1000
Haryana	393	221	153	131	72	3	27	1000
Himachal Pradesh	257	253	157	178	88	20	47	1000
Jammu & Kashmir	468	143	203	118	48	2	18	1000
Jharkhand	529	203	167	57	24	1	18	1000
Karnataka	456	218	178	94	31	4	18	1000
Kerala	101	271	319	155	57	39	57	1000
Madhya Pradesh	507	294	116	33	31	2	17	1000
Maharashtra	321	228	237	119	55	12	27	1000
Orissa	454	246	172	64	33	2	30	1000
Punjab	359	225	155	154	68	10	30	1000
Rajasthan	579	203	120	47	31	0	19	1000
Tamil Nadu	384	266	175	89	46	12	29	1000
Uttaranchal	249	200	224	142	76	15	92	1000
Uttar Pradesh	487	181	164	79	49	0	36	1000
West Bengal	372	360	150	61	29	2	27	1000
North-Eastern States	214	415	217	76	44	2	32	1000
Group of U.Ts.	218	272	217	142	86	27	38	1000
all-India	433	239	166	85	42	5	28	1000

Statement 9.1: Per 1000 distribution of persons of 15 years and above by general educational level for each State, Group of U.Ts. and Group of North-Eastern States

urban male

State, Group of U.Ts. and group of N-E states	general educational level							all (incl. n.r.)
	not literate	literate & up to primary	middle	Second- ary	higher secondary	diploma/ certificate	graduate & above	
(1)	(2)	(3)	(4)	(5)	(6)	(7)	(8)	(9)
Andhra Pradesh	148	186	166	171	117	32	180	1000
Assam	51	195	215	141	107	28	260	1000
Bihar	199	192	134	167	130	10	168	1000
Chhattisgarh	74	205	184	126	205	19	187	1000
Delhi	59	167	173	149	197	9	244	1000
Goa	72	179	212	163	126	51	197	1000
Gujarat	98	184	305	169	84	34	124	1000
Haryana	140	228	145	201	110	35	141	1000
Himachal Pradesh	62	168	131	237	152	37	213	1000
Jammu & Kashmir	194	107	207	208	124	13	146	1000
Jharkhand	100	137	189	200	129	31	214	1000
Karnataka	113	159	245	188	127	34	133	1000
Kerala	46	217	332	162	80	51	112	1000
Madhya Pradesh	92	203	186	121	151	15	232	1000
Maharashtra	85	144	259	184	122	54	153	1000
Orissa	120	188	258	159	73	36	166	1000
Punjab	136	177	151	239	140	23	134	1000
Rajasthan	159	212	195	134	121	7	172	1000
Tamil Nadu	83	242	204	198	101	38	134	1000
Uttaranchal	111	106	302	168	134	15	164	1000
Uttar Pradesh	183	182	176	150	110	13	185	1000
West Bengal	103	261	199	127	98	11	201	1000
North-Eastern States	63	150	282	184	129	13	176	1000
Group of U.Ts.	62	164	199	187	142	20	227	1000
all-India	114	190	213	167	118	28	169	1000

Statement 9.1: Per 1000 distribution of persons of 15 years and above by general educational level for each State, Group of U.Ts. and Group of North-Eastern States

urban female

State, Group of U.Ts. and group of N-E states	general educational level							all (incl. n.r.)
	not literate	literate & up to primary	middle	Second- ary	higher secondary	diploma/ certificate	graduate & above	
(1)	(2)	(3)	(4)	(5)	(6)	(7)	(8)	(9)
Andhra Pradesh	359	187	140	139	82	6	86	1000
Assam	117	247	198	192	135	9	101	1000
Bihar	431	192	126	121	75	1	54	1000
Chhattisgarh	256	215	147	93	125	22	141	1000
Delhi	164	271	190	74	122	4	176	1000
Goa	171	188	171	158	79	29	204	1000
Gujarat	243	224	212	128	80	14	99	1000
Haryana	308	198	103	130	117	12	133	1000
Himachal Pradesh	161	176	122	169	126	20	227	1000
Jammu & Kashmir	386	96	138	155	108	5	113	1000
Jharkhand	286	148	182	162	100	2	119	1000
Karnataka	295	134	218	159	108	10	77	1000
Kerala	83	218	277	165	81	45	130	1000
Madhya Pradesh	271	219	147	97	101	8	159	1000
Maharashtra	212	163	239	161	93	21	111	1000
Orissa	302	185	193	144	66	6	103	1000
Punjab	234	148	135	190	125	13	154	1000
Rajasthan	392	183	145	107	66	7	101	1000
Tamil Nadu	203	255	195	140	94	11	102	1000
Uttaranchal	266	136	228	82	133	8	148	1000
Uttar Pradesh	374	146	109	123	99	2	147	1000
West Bengal	236	237	198	105	79	3	142	1000
North-Eastern States	113	227	265	162	118	5	109	1000
Group of U.Ts.	151	137	164	181	140	18	209	1000
all-India	268	192	181	135	94	11	119	1000

Statement 9.1: Per 1000 distribution of persons of 15 years and above by general educational level for each State, Group of U.Ts. and Group of North-Eastern States

urban person

State, Group of U.Ts. and group of N-E states	general educational level							all (incl. n.r.)
	not literate	literate & up to primary	middle	Second- ary	higher secondary	diploma/ certificate	graduate & above	
(1)	(2)	(3)	(4)	(5)	(6)	(7)	(8)	(9)
Andhra Pradesh	253	186	153	155	100	19	134	1000
Assam	81	219	207	164	120	20	188	1000
Bihar	308	192	130	145	104	6	113	1000
Chhattisgarh	162	210	166	110	167	20	165	1000
Delhi	106	214	181	116	163	7	214	1000
Goa	122	184	192	160	103	40	201	1000
Gujarat	166	203	262	150	82	25	112	1000
Haryana	219	214	125	168	113	24	137	1000
Himachal Pradesh	109	172	127	205	139	29	220	1000
Jammu & Kashmir	284	102	174	183	116	9	131	1000
Jharkhand	186	142	186	183	116	18	170	1000
Karnataka	201	147	232	174	118	22	106	1000
Kerala	65	218	303	164	81	48	121	1000
Madhya Pradesh	178	211	167	109	127	12	197	1000
Maharashtra	146	153	250	173	108	38	132	1000
Orissa	207	187	227	152	69	22	135	1000
Punjab	182	164	143	216	133	18	144	1000
Rajasthan	271	198	171	121	94	7	137	1000
Tamil Nadu	143	249	200	168	97	25	118	1000
Uttaranchal	188	121	265	125	134	12	156	1000
Uttar Pradesh	275	165	144	137	105	7	167	1000
West Bengal	167	250	199	116	89	7	172	1000
North-Eastern States	88	188	273	173	124	9	143	1000
Group of U.Ts.	105	151	182	184	141	19	218	1000
all-India	188	191	198	152	106	20	145	1000

Statement 9.1: Per 1000 distribution of persons of 15 years and above by general educational level for each State, Group of U.Ts. and Group of North-Eastern States

rural+urban male

State, Group of U.Ts. and group of N-E states	general educational level							all (incl. n.r.)
	not literate	literate & up to primary	middle	Second- ary	higher secondary	diploma/ certificate	graduate & above	
(1)	(2)	(3)	(4)	(5)	(6)	(7)	(8)	(9)
Andhra Pradesh	368	204	138	126	74	13	77	1000
Assam	133	349	268	130	61	5	54	1000
Bihar	360	220	160	139	61	2	55	1000
Chhattisgarh	361	323	138	58	75	7	39	1000
Delhi	59	173	171	164	187	9	236	1000
Goa	87	175	266	170	105	51	146	1000
Gujarat	190	263	260	129	63	31	63	1000
Haryana	235	242	154	196	92	13	67	1000
Himachal Pradesh	152	244	172	222	108	31	71	1000
Jammu & Kashmir	315	154	236	164	75	6	51	1000
Jharkhand	300	233	218	112	57	9	70	1000
Karnataka	272	224	225	139	65	14	61	1000
Kerala	53	261	343	164	58	50	73	1000
Madhya Pradesh	285	324	169	60	75	6	80	1000
Maharashtra	154	205	268	162	94	33	84	1000
Orissa	289	288	212	95	44	8	63	1000
Punjab	239	207	170	203	99	17	65	1000
Rajasthan	336	267	180	85	66	2	64	1000
Tamil Nadu	194	282	194	148	75	29	77	1000
Uttaranchal	140	173	289	170	99	27	102	1000
Uttar Pradesh	294	216	212	115	78	3	83	1000
West Bengal	229	364	170	94	55	5	83	1000
North-Eastern States	138	370	242	105	68	4	73	1000
Group of U.Ts.	100	205	223	166	132	30	144	1000
all-India	253	254	205	126	73	14	74	1000

Statement 9.1: Per 1000 distribution of persons of 15 years and above by general educational level for each State, Group of U.Ts. and Group of North-Eastern States

rural+urban female

State, Group of U.Ts. and group of N-E states	general educational level							all (incl. n.r.)
	not literate	literate & up to primary	middle	Second- ary	higher secondary	diploma/ certificate	graduate & above	
(1)	(2)	(3)	(4)	(5)	(6)	(7)	(8)	(9)
Andhra Pradesh	591	166	100	78	35	2	28	1000
Assam	269	354	219	100	40	1	17	1000
Bihar	658	169	83	54	23	0	10	1000
Chhattisgarh	631	221	66	28	26	4	25	1000
Delhi	174	270	187	78	118	4	170	1000
Goa	243	203	185	121	73	22	152	1000
Gujarat	465	198	168	84	39	6	41	1000
Haryana	474	194	136	78	71	3	42	1000
Himachal Pradesh	331	247	137	141	78	11	55	1000
Jammu & Kashmir	552	114	156	96	50	1	31	1000
Jharkhand	629	143	119	53	28	0	27	1000
Karnataka	492	169	163	96	49	4	27	1000
Kerala	129	257	291	151	66	34	72	1000
Madhya Pradesh	569	217	86	45	36	2	46	1000
Maharashtra	356	191	214	117	58	11	52	1000
Orissa	540	186	151	60	33	1	30	1000
Punjab	363	201	131	146	80	8	72	1000
Rajasthan	696	134	79	41	23	2	26	1000
Tamil Nadu	379	237	176	94	58	6	51	1000
Uttaranchal	329	191	178	107	81	2	111	1000
Uttar Pradesh	607	137	104	64	42	0	42	1000
West Bengal	417	298	154	55	32	1	43	1000
North-Eastern States	244	374	213	83	50	3	32	1000
Group of U.Ts.	215	201	167	167	100	13	136	1000
all-India	491	198	142	79	44	4	41	1000

Statement 9.1: Per 1000 distribution of persons of 15 years and above by general educational level for each State, Group of U.Ts. and Group of North-Eastern States

rural+urban person								
State, Group of U.Ts. and group of N-E states	general educational level							
	not literate	literate & up to primary	middle	Secondary	higher secondary	diploma/certificate	graduate & above	all (incl. n.r.)
(1)	(2)	(3)	(4)	(5)	(6)	(7)	(8)	(9)
Andhra Pradesh	482	185	118	102	54	7	52	1000
Assam	199	351	244	116	51	3	36	1000
Bihar	505	195	123	98	43	1	34	1000
Chhattisgarh	495	272	102	43	50	5	32	1000
Delhi	110	216	178	126	156	7	206	1000
Goa	169	190	224	144	88	36	149	1000
Gujarat	323	231	216	107	51	19	52	1000
Haryana	349	219	146	140	82	8	56	1000
Himachal Pradesh	243	246	154	181	93	20	63	1000
Jammu & Kashmir	430	134	197	131	62	3	42	1000
Jharkhand	457	190	171	84	43	5	49	1000
Karnataka	381	197	194	118	57	9	45	1000
Kerala	93	259	315	157	62	41	72	1000
Madhya Pradesh	421	273	129	53	56	4	64	1000
Maharashtra	251	198	242	141	76	22	70	1000
Orissa	416	237	181	77	38	5	46	1000
Punjab	299	204	151	175	90	13	69	1000
Rajasthan	511	202	131	64	45	2	46	1000
Tamil Nadu	290	259	184	120	66	17	64	1000
Uttaranchal	235	182	233	138	90	14	107	1000
Uttar Pradesh	444	178	160	91	61	2	63	1000
West Bengal	320	332	162	75	44	3	63	1000
North-Eastern States	190	372	228	94	59	3	53	1000
Group of U.Ts.	153	203	197	166	117	22	140	1000
all-India	370	227	174	103	59	9	58	1000

Statement 10.1: Per 1000 distribution of persons of age 5-29 years by status of current attendance for each State, Group of U.Ts. and Group of North-Eastern States

rural male

State, Group of U.Ts. and group of N-E states	status of current attendance					
	currently not attending					all (incl. n.r.)
	never attended	discontinued studies	dropped out	all	currently attending	
(1)	(2)	(3)	(4)	(5)	(6)	(7)
Andhra Pradesh	152	265	81	498	501	1000
Assam	65	237	82	385	598	1000
Bihar	242	135	79	456	516	1000
Chhattisgarh	177	236	122	536	461	1000
Delhi	12	213	88	313	687	1000
Goa	17	223	136	376	624	1000
Gujarat	81	284	121	486	514	1000
Haryana	67	206	126	399	601	1000
Himachal Pradesh	30	193	106	329	671	1000
Jammu & Kashmir	118	203	41	362	637	1000
Jharkhand	193	197	86	475	514	1000
Karnataka	113	347	68	528	472	1000
Kerala	10	238	168	416	584	1000
Madhya Pradesh	157	227	125	510	490	1000
Maharashtra	53	266	138	458	542	1000
Orissa	134	330	65	530	467	1000
Punjab	105	312	57	474	526	1000
Rajasthan	171	184	95	450	550	1000
Tamil Nadu	61	356	65	482	518	1000
Uttaranchal	12	204	64	281	719	1000
Uttar Pradesh	160	187	78	424	565	1000
West Bengal	154	231	144	529	463	1000
North-Eastern States	69	241	73	383	596	1000
Group of U.Ts.	71	371	129	571	429	1000
all-India	135	232	97	463	530	1000

Statement 10.1: Per 1000 distribution of persons of age 5-29 years by status of current attendance for each State, Group of U.Ts. and Group of North-Eastern States

rural female

State, Group of U.Ts. and group of N-E states	status of current attendance					
	currently not attending					all (incl. n.r.)
	never attended	discontinued studies	dropped out	all	currently attending	
(1)	(2)	(3)	(4)	(5)	(6)	(7)
Andhra Pradesh	252	257	70	579	419	1000
Assam	96	237	73	405	571	1000
Bihar	419	119	68	607	376	1000
Chhattisgarh	256	181	120	557	443	1000
Delhi	72	134	179	385	615	1000
Goa	78	279	178	535	465	1000
Gujarat	214	262	104	579	421	1000
Haryana	147	254	134	536	463	1000
Himachal Pradesh	56	252	114	421	579	1000
Jammu & Kashmir	250	149	38	437	561	1000
Jharkhand	364	137	53	553	426	1000
Karnataka	199	317	78	594	406	1000
Kerala	19	270	138	426	574	1000
Madhya Pradesh	290	173	102	565	432	1000
Maharashtra	121	291	122	533	467	1000
Orissa	268	302	69	639	359	1000
Punjab	166	335	58	559	441	1000
Rajasthan	407	153	58	618	382	1000
Tamil Nadu	91	366	74	530	470	1000
Uttaranchal	44	248	5	297	703	1000
Uttar Pradesh	295	154	65	513	470	1000
West Bengal	196	228	124	549	435	1000
North-Eastern States	106	249	72	427	543	1000
Group of U.Ts.	57	407	147	611	389	1000
all-India	243	219	84	546	446	1000

Statement 10.1: Per 1000 distribution of persons of age 5-29 years by status of current attendance for each State, Group of U.Ts. and Group of North-Eastern States

rural person

State, Group of U.Ts. and Group of N-E states	status of current attendance					
	currently not attending				all	
	never attended	discontinued studies	dropped out	all	currently attending	(incl. n.r.)
(1)	(2)	(3)	(4)	(5)	(6)	(7)
Andhra Pradesh	203	261	75	539	459	1000
Assam	80	237	78	395	585	1000
Bihar	323	128	74	525	452	1000
Chhattisgarh	217	208	121	547	452	1000
Delhi	33	186	120	338	662	1000
Goa	49	252	158	459	541	1000
Gujarat	143	274	113	530	470	1000
Haryana	104	228	130	462	538	1000
Himachal Pradesh	43	222	110	374	626	1000
Jammu & Kashmir	180	178	39	397	602	1000
Jharkhand	275	168	70	513	472	1000
Karnataka	155	332	73	561	439	1000
Kerala	14	254	153	421	579	1000
Madhya Pradesh	219	202	114	535	464	1000
Maharashtra	85	277	130	492	508	1000
Orissa	203	316	67	586	412	1000
Punjab	132	322	58	512	488	1000
Rajasthan	281	170	78	528	472	1000
Tamil Nadu	76	361	69	506	494	1000
Uttaranchal	27	225	37	289	711	1000
Uttar Pradesh	221	172	72	465	522	1000
West Bengal	174	230	134	539	450	1000
North-Eastern States	87	245	72	404	570	1000
Group of U.Ts.	65	386	136	587	413	1000
all-India	186	226	91	503	490	1000

Statement 10.1: Per 1000 distribution of persons of age 5-29 years by status of current attendance for each State, Group of U.Ts. and Group of North-Eastern States

urban male

State, Group of U.Ts. and group of N-E states	status of current attendance					
	currently not attending					all (incl. n.r.)
	never attended	discontinued studies	dropped out	all	currently attending	
(1)	(2)	(3)	(4)	(5)	(6)	(7)
Andhra Pradesh	60	325	79	464	535	1000
Assam	64	273	68	406	588	1000
Bihar	165	151	133	449	541	1000
Chhattisgarh	18	145	223	386	614	1000
Delhi	15	269	116	400	599	1000
Goa	42	264	164	470	530	1000
Gujarat	50	317	134	501	499	1000
Haryana	58	280	125	463	537	1000
Himachal Pradesh	39	262	88	389	611	1000
Jammu & Kashmir	87	257	38	381	619	1000
Jharkhand	46	243	67	357	641	1000
Karnataka	57	355	69	482	518	1000
Kerala	7	256	142	405	595	1000
Madhya Pradesh	60	173	124	357	643	1000
Maharashtra	47	318	85	450	550	1000
Orissa	96	305	72	472	527	1000
Punjab	65	293	69	426	571	1000
Rajasthan	107	229	87	424	576	1000
Tamil Nadu	16	357	81	455	545	1000
Uttaranchal	46	239	9	295	705	1000
Uttar Pradesh	146	243	75	464	526	1000
West Bengal	72	270	170	512	485	1000
North-Eastern States	40	174	57	271	714	1000
Group of U.Ts.	62	295	37	395	604	1000
all-India	70	279	98	446	552	1000

Statement 10.1: Per 1000 distribution of persons of age 5-29 years by status of current attendance for each State, Group of U.Ts. and Group of North-Eastern States

urban female

State, Group of U.Ts. and group of N-E states	status of current attendance					
	currently not attending					all (incl. n.r.)
	never attended	discontinued studies	dropped out	all	currently attending	
(1)	(2)	(3)	(4)	(5)	(6)	(7)
Andhra Pradesh	105	305	80	489	511	1000
Assam	86	231	95	412	579	1000
Bihar	240	156	140	536	456	1000
Chhattisgarh	74	139	172	385	615	1000
Delhi	39	333	123	496	502	1000
Goa	62	320	133	515	485	1000
Gujarat	117	318	109	544	456	1000
Haryana	112	254	146	512	488	1000
Himachal Pradesh	41	263	75	379	621	1000
Jammu & Kashmir	164	185	43	392	608	1000
Jharkhand	105	220	83	408	580	1000
Karnataka	74	364	65	503	497	1000
Kerala	22	327	102	451	549	1000
Madhya Pradesh	88	197	134	418	582	1000
Maharashtra	53	341	104	498	501	1000
Orissa	123	329	79	532	462	1000
Punjab	80	336	48	465	535	1000
Rajasthan	187	214	66	468	532	1000
Tamil Nadu	27	398	75	500	500	1000
Uttaranchal	110	314	8	432	568	1000
Uttar Pradesh	193	194	70	457	527	1000
West Bengal	129	249	163	541	451	1000
North-Eastern States	56	204	69	329	650	1000
Group of U.Ts.	52	311	54	417	583	1000
all-India	105	283	95	483	513	1000

Statement 10.1: Per 1000 distribution of persons of age 5-29 years by status of current attendance for each State, Group of U.Ts. and Group of North-Eastern States

urban person

State, Group of U.Ts. and group of N-E states	status of current attendance					
	currently not attending					all (incl. n.r.)
	never attended	discontinued studies	dropped out	all	currently attending	
(1)	(2)	(3)	(4)	(5)	(6)	(7)
Andhra Pradesh	82	315	79	477	523	1000
Assam	74	254	81	409	584	1000
Bihar	198	153	136	487	504	1000
Chhattisgarh	45	142	199	386	614	1000
Delhi	25	297	119	441	557	1000
Goa	52	292	148	493	507	1000
Gujarat	79	317	123	520	480	1000
Haryana	83	268	135	486	514	1000
Himachal Pradesh	40	262	82	385	615	1000
Jammu & Kashmir	121	225	40	386	614	1000
Jharkhand	73	233	74	380	614	1000
Karnataka	65	360	67	492	508	1000
Kerala	14	291	122	428	572	1000
Madhya Pradesh	73	184	129	386	614	1000
Maharashtra	50	328	94	472	528	1000
Orissa	109	316	75	500	496	1000
Punjab	71	312	60	443	555	1000
Rajasthan	144	222	77	444	556	1000
Tamil Nadu	21	378	78	477	523	1000
Uttaranchal	78	277	9	364	636	1000
Uttar Pradesh	168	220	73	461	527	1000
West Bengal	99	260	167	526	469	1000
North-Eastern States	48	189	63	300	682	1000
Group of U.Ts.	58	303	45	406	594	1000
all-India	86	281	96	463	534	1000

Statement 10.1: Per 1000 distribution of persons of age 5-29 years by status of current attendance for each State, Group of U.Ts. and Group of North-Eastern States

rural +urban male

State, Group of U.Ts. and group of N-E states	status of current attendance					
	currently not attending					all (incl. n.r.)
	never attended	discontinued studies	dropped out	all	currently attending	
(1)	(2)	(3)	(4)	(5)	(6)	(7)
Andhra Pradesh	129	280	80	489	510	1000
Assam	65	240	81	386	597	1000
Bihar	235	136	84	455	518	1000
Chhattisgarh	150	220	140	510	487	1000
Delhi	14	261	112	387	612	1000
Goa	32	248	153	434	566	1000
Gujarat	70	295	125	491	509	1000
Haryana	65	224	126	414	586	1000
Himachal Pradesh	31	199	104	334	666	1000
Jammu & Kashmir	112	213	40	366	634	1000
Jharkhand	163	206	82	451	540	1000
Karnataka	97	350	68	515	485	1000
Kerala	10	242	162	413	586	1000
Madhya Pradesh	134	214	125	474	526	1000
Maharashtra	51	287	117	454	546	1000
Orissa	128	326	66	521	477	1000
Punjab	92	306	61	459	540	1000
Rajasthan	157	194	93	445	555	1000
Tamil Nadu	44	356	71	471	529	1000
Uttaranchal	20	212	52	284	716	1000
Uttar Pradesh	157	197	77	432	558	1000
West Bengal	137	239	149	525	467	1000
North-Eastern States	64	229	70	363	617	1000
Group of U.Ts.	67	333	83	483	517	1000
all-India	120	243	97	459	535	1000

Statement 10.1: Per 1000 distribution of persons of age 5-29 years by status of current attendance for each State, Group of U.Ts. and Group of North-Eastern States

rural +urban female

State, Group of U.Ts. and group of N-E states	status of current attendance					
	currently not attending					all (incl. n.r.)
	never attended	discontinued studies	dropped out	all	currently attending	
(1)	(2)	(3)	(4)	(5)	(6)	(7)
Andhra Pradesh	215	269	73	557	442	1000
Assam	95	236	74	406	572	1000
Bihar	404	123	74	601	383	1000
Chhattisgarh	227	174	128	530	470	1000
Delhi	43	312	129	484	514	1000
Goa	69	303	151	523	477	1000
Gujarat	184	279	105	568	432	1000
Haryana	139	254	137	530	469	1000
Himachal Pradesh	54	253	111	418	582	1000
Jammu & Kashmir	236	155	39	429	569	1000
Jharkhand	317	152	58	527	454	1000
Karnataka	164	330	74	568	432	1000
Kerala	19	282	130	432	568	1000
Madhya Pradesh	242	179	109	530	468	1000
Maharashtra	94	310	115	519	480	1000
Orissa	248	306	70	624	374	1000
Punjab	139	335	55	529	471	1000
Rajasthan	361	166	60	586	414	1000
Tamil Nadu	66	378	74	519	481	1000
Uttaranchal	61	265	6	331	669	1000
Uttar Pradesh	275	162	66	502	481	1000
West Bengal	183	233	132	548	439	1000
North-Eastern States	97	241	71	409	563	1000
Group of U.Ts.	54	353	94	502	498	1000
all-India	210	234	87	531	462	1000

Statement 10.1: Per 1000 distribution of persons of age 5-29 years by status of current attendance for each State, Group of U.Ts. and Group of North-Eastern States

rural +urban person						
State, Group of U.Ts. and group of N-E states	status of current attendance					
	currently not attending					all (incl. n.r.)
	never attended	discontinued studies	dropped out	all	currently attending	
(1)	(2)	(3)	(4)	(5)	(6)	(7)
Andhra Pradesh	173	275	76	523	475	1000
Assam	80	238	78	396	585	1000
Bihar	312	130	79	522	457	1000
Chhattisgarh	188	197	134	520	479	1000
Delhi	26	282	119	428	571	1000
Goa	51	276	152	479	521	1000
Gujarat	122	288	116	526	474	1000
Haryana	99	238	131	468	532	1000
Himachal Pradesh	42	225	107	375	625	1000
Jammu & Kashmir	170	186	40	395	604	1000
Jharkhand	237	180	71	488	499	1000
Karnataka	129	340	71	541	459	1000
Kerala	14	262	146	422	577	1000
Madhya Pradesh	184	198	118	500	499	1000
Maharashtra	71	297	116	484	516	1000
Orissa	189	316	68	573	425	1000
Punjab	113	319	58	490	509	1000
Rajasthan	252	181	78	510	490	1000
Tamil Nadu	55	367	73	495	505	1000
Uttaranchal	40	237	30	306	694	1000
Uttar Pradesh	211	181	72	464	523	1000
West Bengal	159	236	141	536	454	1000
North-Eastern States	80	235	71	386	590	1000
Group of U.Ts.	61	342	88	491	509	1000
all-India	162	239	92	493	500	1000

Statement 11.1: Per 1000 distribution of persons of age 5-29 years who are currently not attending any educational institution by broad reason for non-attendance for each State, Group of U.Ts. and Group of North-Eastern States

rural male

State, Group of U.Ts. and group of N-E states	reason for non-attendance					
	school too far	to supplement household income	education not considered necessary	to attend domestic duties	others	all (incl. n.r.)
(1)	(2)	(3)	(4)	(5)	(6)	(7)
Andhra Pradesh	14	578	93	19	296	1000
Assam	9	525	94	10	362	1000
Bihar	19	467	163	27	323	1000
Chhattisgarh	24	459	228	44	243	1000
Delhi	0	883	1	9	108	1000
Goa	0	862	80	0	59	1000
Gujarat	8	689	110	1	192	1000
Haryana	1	698	143	2	156	1000
Himachal Pradesh	20	379	72	57	471	1000
Jammu & Kashmir	45	471	165	30	290	1000
Jharkhand	10	456	168	51	315	1000
Karnataka	16	603	70	49	260	1000
Kerala	3	476	74	15	433	1000
Madhya Pradesh	12	574	141	34	237	1000
Maharashtra	31	701	103	10	156	1000
Orissa	13	382	109	24	472	1000
Punjab	8	596	93	16	289	1000
Rajasthan	11	506	191	61	232	1000
Tamil Nadu	0	813	26	4	157	1000
Uttaranchal	17	482	22	55	424	1000
Uttar Pradesh	39	489	108	32	330	1000
West Bengal	7	497	97	22	375	1000
North-Eastern States	32	590	24	31	323	1000
Group of U.Ts.	0	697	109	17	177	1000
all-India	18	548	115	27	292	1000

Statement 11.1: Per 1000 distribution of persons of age 5-29 years who are currently not attending any educational institution by broad reason for non-attendance for each State, Group of U.Ts. and Group of North-Eastern States

rural female

State, Group of U.Ts. and group of N-E states	reason for non-attendance					
	school too far	to supplement household income	education not considered necessary	to attend domestic duties	others	all (incl. n.r.)
(1)	(2)	(3)	(4)	(5)	(6)	(7)
Andhra Pradesh	17	190	198	227	367	1000
Assam	18	69	174	139	599	1000
Bihar	29	38	250	308	376	1000
Chhattisgarh	40	134	291	265	269	1000
Delhi	0	1	98	821	80	1000
Goa	0	205	221	236	338	1000
Gujarat	9	96	190	420	285	1000
Haryana	19	3	308	449	220	1000
Himachal Pradesh	60	89	114	163	574	1000
Jammu & Kashmir	25	37	202	257	478	1000
Jharkhand	31	96	315	196	362	1000
Karnataka	36	139	210	329	286	1000
Kerala	6	113	29	287	565	1000
Madhya Pradesh	35	68	304	353	239	1000
Maharashtra	41	182	157	421	199	1000
Orissa	32	72	132	263	501	1000
Punjab	29	69	96	388	418	1000
Rajasthan	33	103	391	197	275	1000
Tamil Nadu	6	355	62	423	154	1000
Uttaranchal	14	104	54	499	328	1000
Uttar Pradesh	51	48	232	306	363	1000
West Bengal	9	61	146	260	524	1000
North-Eastern States	33	248	20	258	441	1000
Group of U.Ts.	1	186	65	491	258	1000
all-India	30	103	211	306	351	1000

Statement 11.1: Per 1000 distribution of persons of age 5-29 years who are currently not attending any educational institution by broad reason for non-attendance for each State, Group of U.Ts. and Group of North-Eastern States

State, Group of U.Ts. and group of N-E states	reason for non-attendance					
	school too far	to supplement household income	education not considered necessary	to attend domestic duties	others	all (incl. n.r.)
(1)	(2)	(3)	(4)	(5)	(6)	(7)
Andhra Pradesh	16	366	150	133	335	1000
Assam	14	298	133	75	480	1000
Bihar	25	239	209	176	350	1000
Chhattisgarh	32	291	261	158	257	1000
Delhi	0	531	40	332	97	1000
Goa	0	463	165	143	228	1000
Gujarat	8	384	152	216	239	1000
Haryana	10	327	231	241	191	1000
Himachal Pradesh	42	220	95	115	528	1000
Jammu & Kashmir	35	247	185	148	386	1000
Jharkhand	21	269	244	126	340	1000
Karnataka	26	360	144	195	274	1000
Kerala	4	294	51	151	498	1000
Madhya Pradesh	24	327	221	190	237	1000
Maharashtra	36	441	130	215	178	1000
Orissa	23	208	122	158	489	1000
Punjab	18	338	94	198	353	1000
Rajasthan	24	287	300	135	255	1000
Tamil Nadu	3	575	45	222	155	1000
Uttaranchal	16	301	37	268	379	1000
Uttar Pradesh	45	268	170	170	346	1000
West Bengal	9	283	122	138	448	1000
North-Eastern States	32	413	23	148	383	1000
Group of U.Ts.	0	480	91	218	211	1000
all-India	24	319	164	171	322	1000

Statement 11.1: Per 1000 distribution of persons of age 5-29 years who are currently not attending any educational institution by broad reason for non-attendance for each State, Group of U.Ts. and Group of North-Eastern States

urban male

State, Group of U.Ts. and group of N-E states	reason for non-attendance					
	school too far	to supplement household income	education not considered necessary	to attend domestic duties	others	all (incl. n.r.)
(1)	(2)	(3)	(4)	(5)	(6)	(7)
Andhra Pradesh	3	643	83	7	265	1000
Assam	0	428	66	20	485	1000
Bihar	21	375	181	43	380	1000
Chhattisgarh	3	606	144	3	244	1000
Delhi	1	714	41	81	164	1000
Goa	51	597	236	2	114	1000
Gujarat	3	712	105	18	163	1000
Haryana	0	709	129	6	155	1000
Himachal Pradesh	10	490	53	41	405	1000
Jammu & Kashmir	7	660	77	18	238	1000
Jharkhand	0	479	88	34	398	1000
Karnataka	1	722	32	11	233	1000
Kerala	3	535	51	17	395	1000
Madhya Pradesh	12	660	113	24	191	1000
Maharashtra	2	748	96	6	146	1000
Orissa	33	428	89	13	438	1000
Punjab	17	650	79	7	248	1000
Rajasthan	20	618	155	14	193	1000
Tamil Nadu	0	770	43	6	182	1000
Uttaranchal	0	728	24	3	246	1000
Uttar Pradesh	2	577	93	8	321	1000
West Bengal	3	494	86	10	408	1000
North-Eastern States	8	453	40	44	455	1000
Group of U.Ts.	14	609	54	26	295	1000
all-India	5	640	90	13	251	1000

Statement 11.1: Per 1000 distribution of persons of age 5-29 years who are currently not attending any educational institution by broad reason for non-attendance for each State, Group of U.Ts. and Group of North-Eastern States

urban female

State, Group of U.Ts. and group of N-E states	reason for non-attendance					all (incl. n.r.)
	school too far	to supplement household income	education not considered necessary	to attend domestic duties	others	
(1)	(2)	(3)	(4)	(5)	(6)	(7)
Andhra Pradesh	10	172	113	311	395	1000
Assam	3	107	126	185	580	1000
Bihar	12	42	264	318	365	1000
Chhattisgarh	3	85	251	286	377	1000
Delhi	4	152	89	479	277	1000
Goa	46	136	248	300	271	1000
Gujarat	4	91	163	554	188	1000
Haryana	7	34	175	456	329	1000
Himachal Pradesh	14	114	90	262	521	1000
Jammu & Kashmir	31	139	200	250	379	1000
Jharkhand	0	58	203	278	460	1000
Karnataka	4	173	169	314	340	1000
Kerala	4	83	37	262	614	1000
Madhya Pradesh	22	92	221	511	154	1000
Maharashtra	6	145	117	554	179	1000
Orissa	12	82	114	298	494	1000
Punjab	10	99	54	418	417	1000
Rajasthan	27	70	365	320	219	1000
Tamil Nadu	2	210	56	472	259	1000
Uttaranchal	0	35	36	514	416	1000
Uttar Pradesh	13	41	170	359	415	1000
West Bengal	5	106	138	236	515	1000
North-Eastern States	5	211	37	277	469	1000
Group of U.Ts.	6	185	66	417	328	1000
all-India	8	115	147	401	328	1000

Statement 11.1: Per 1000 distribution of persons of age 5-29 years who are currently not attending any educational institution by broad reason for non-attendance for each State, Group of U.Ts. and Group of North-Eastern States

urban person						
State, Group of U.Ts. and group of N-E states	reason for non-attendance					
	school too far	to supplement household income	education not considered necessary	to attend domestic duties	others	all (incl. n.r.)
(1)	(2)	(3)	(4)	(5)	(6)	(7)
Andhra Pradesh	7	399	98	164	332	1000
Assam	1	280	94	97	528	1000
Bihar	17	214	221	175	373	1000
Chhattisgarh	3	358	195	138	307	1000
Delhi	2	442	63	273	218	1000
Goa	48	354	242	159	196	1000
Gujarat	3	429	131	262	174	1000
Haryana	4	383	151	223	239	1000
Himachal Pradesh	12	319	70	141	457	1000
Jammu & Kashmir	18	426	132	122	302	1000
Jharkhand	0	276	144	152	428	1000
Karnataka	3	453	99	160	286	1000
Kerala	3	302	43	144	508	1000
Madhya Pradesh	18	371	167	272	173	1000
Maharashtra	4	456	107	271	162	1000
Orissa	23	256	102	154	466	1000
Punjab	14	394	68	197	327	1000
Rajasthan	23	350	258	162	205	1000
Tamil Nadu	1	477	51	249	222	1000
Uttaranchal	0	315	30	308	347	1000
Uttar Pradesh	8	325	129	174	366	1000
West Bengal	3	304	111	121	460	1000
North-Eastern States	7	321	38	170	464	1000
Group of U.Ts.	10	404	59	215	311	1000
all-India	7	383	118	203	289	1000

Statement 11.1: Per 1000 distribution of persons of age 5-29 years who are currently not attending any educational institution by broad reason for non-attendance for each State, Group of U.Ts. and Group of North-Eastern States

rural+urban male

State, Group of U.Ts. and group of N-E states	reason for non-attendance					
	school too far	to supplement household income	education not considered necessary	to attend domestic duties	others	all (incl. n.r.)
(1)	(2)	(3)	(4)	(5)	(6)	(7)
Andhra Pradesh	11	594	91	16	289	1000
Assam	8	516	91	12	373	1000
Bihar	19	458	166	28	328	1000
Chhattisgarh	21	478	217	39	244	1000
Delhi	1	733	37	73	158	1000
Goa	34	687	184	1	95	1000
Gujarat	7	697	108	6	181	1000
Haryana	1	701	139	3	156	1000
Himachal Pradesh	20	392	70	55	464	1000
Jammu & Kashmir	38	507	149	27	279	1000
Jharkhand	8	460	157	48	328	1000
Karnataka	12	635	60	39	252	1000
Kerala	2	489	69	15	425	1000
Madhya Pradesh	13	589	137	32	229	1000
Maharashtra	19	720	100	8	153	1000
Orissa	16	388	106	22	468	1000
Punjab	10	611	88	13	277	1000
Rajasthan	13	528	183	52	224	1000
Tamil Nadu	0	797	33	5	166	1000
Uttaranchal	13	540	23	43	382	1000
Uttar Pradesh	32	507	105	28	329	1000
West Bengal	6	496	95	20	381	1000
North-Eastern States	28	573	26	33	341	1000
Group of U.Ts.	6	661	87	21	225	1000
all-India	16	569	109	23	282	1000

Statement 11.1: Per 1000 distribution of persons of age 5-29 years who are currently not attending any educational institution by broad reason for non-attendance for each State, Group of U.Ts. and Group of North-Eastern States

rural+urban female

State, Group of U.Ts. and group of N-E states	reason for non-attendance					
	school too far	to supplement household income	education not considered necessary	to attend domestic duties	others	all (incl. n.r.)
(1)	(2)	(3)	(4)	(5)	(6)	(7)
Andhra Pradesh	15	185	179	245	373	1000
Assam	17	72	170	143	597	1000
Bihar	28	39	251	309	374	1000
Chhattisgarh	37	128	286	267	281	1000
Delhi	4	139	89	508	260	1000
Goa	27	164	237	274	298	1000
Gujarat	8	94	182	460	256	1000
Haryana	16	10	277	451	245	1000
Himachal Pradesh	57	90	113	170	571	1000
Jammu & Kashmir	26	53	202	257	462	1000
Jharkhand	26	90	299	206	377	1000
Karnataka	27	147	200	325	300	1000
Kerala	6	106	30	281	576	1000
Madhya Pradesh	32	74	289	383	223	1000
Maharashtra	28	168	143	471	192	1000
Orissa	30	72	130	267	501	1000
Punjab	24	77	85	395	419	1000
Rajasthan	33	98	388	218	265	1000
Tamil Nadu	5	300	60	441	193	1000
Uttaranchal	9	82	47	504	358	1000
Uttar Pradesh	44	47	221	317	372	1000
West Bengal	9	70	144	254	522	1000
North-Eastern States	29	242	23	261	446	1000
Group of U.Ts.	4	186	66	455	291	1000
all-India	25	105	198	326	346	1000

Statement 11.1: Per 1000 distribution of persons of age 5-29 years who are currently not attending any educational institution by broad reason for non-attendance for each State, Group of U.Ts. and Group of North-Eastern States

rural+urban person

State, Group of U.Ts. and group of N-E states	reason for non-attendance					
	school too far	to supplement household income	education not considered necessary	to attend domestic duties	others	all (incl. n.r.)
(1)	(2)	(3)	(4)	(5)	(6)	(7)
Andhra Pradesh	14	374	139	140	334	1000
Assam	13	297	130	77	485	1000
Bihar	24	237	210	177	352	1000
Chhattisgarh	29	299	253	156	264	1000
Delhi	2	451	61	279	207	1000
Goa	30	396	213	153	208	1000
Gujarat	6	398	145	231	218	1000
Haryana	8	340	211	238	203	1000
Himachal Pradesh	39	229	92	118	522	1000
Jammu & Kashmir	32	279	175	143	372	1000
Jharkhand	18	270	230	129	353	1000
Karnataka	20	385	132	186	276	1000
Kerala	4	296	50	149	501	1000
Madhya Pradesh	22	336	211	204	226	1000
Maharashtra	23	448	121	237	171	1000
Orissa	23	214	119	157	486	1000
Punjab	16	354	86	198	345	1000
Rajasthan	23	299	292	139	247	1000
Tamil Nadu	2	539	46	232	180	1000
Uttaranchal	11	305	36	279	370	1000
Uttar Pradesh	37	279	163	171	351	1000
West Bengal	7	287	119	136	451	1000
North-Eastern States	28	401	25	152	395	1000
Group of U.Ts.	4	446	77	216	254	1000
all-India	21	333	154	177	314	1000

Statement 12.1: Per 1000 distribution of persons in the age group 5-29 years who are currently attending educational institution by type of institution for each State, Group of U.Ts. and Group of North-Eastern States

rural male

State, Group of U.Ts. and group of N-E states	type of institution					all (incl. n.r.)
	government	local body	government aided private institution	private unaided	not known	
(1)	(2)	(3)	(4)	(5)	(6)	(7)
Andhra Pradesh	566	181	29	219	5	1000
Assam	884	8	77	25	0	1000
Bihar	919	11	10	51	1	1000
Chhattisgarh	932	0	9	50	8	1000
Delhi	626	21	39	314	0	1000
Goa	757	0	167	75	0	1000
Gujarat	864	8	107	21	0	1000
Haryana	560	0	54	386	0	1000
Himachal Pradesh	857	0	5	133	5	1000
Jammu & Kashmir	798	0	13	182	7	1000
Jharkhand	912	1	3	83	0	1000
Karnataka	838	1	82	80	0	1000
Kerala	446	4	305	242	3	1000
Madhya Pradesh	872	7	16	100	1	1000
Maharashtra	179	311	472	30	8	1000
Orissa	898	3	51	39	4	1000
Punjab	644	13	38	296	9	1000
Rajasthan	772	0	9	218	0	1000
Tamil Nadu	780	34	88	98	0	1000
Uttaranchal	768	0	0	232	0	1000
Uttar Pradesh	549	46	136	262	2	1000
West Bengal	780	13	182	24	0	1000
North-Eastern States	747	51	96	99	2	1000
Group of U.Ts.	701	24	83	192	0	1000
all-India	689	50	111	144	2	1000

Statement 12.1: Per 1000 distribution of persons in the age group 5-29 years who are currently attending educational institution by type of institution for each State, Group of U.Ts. and Group of North-Eastern States

rural female

State, Group of U.Ts. and group of N-E states	type of institution					all (incl. n.r.)
	government	local body	government aided private institution	private unaided	not known	
(1)	(2)	(3)	(4)	(5)	(6)	(7)
Andhra Pradesh	587	197	17	192	7	1000
Assam	896	15	74	10	0	1000
Bihar	940	2	11	39	1	1000
Chhattisgarh	927	0	9	55	8	1000
Delhi	858	14	34	94	0	1000
Goa	670	0	264	66	0	1000
Gujarat	897	2	85	15	1	1000
Haryana	744	0	23	224	9	1000
Himachal Pradesh	827	0	14	155	3	1000
Jammu & Kashmir	843	2	8	132	15	1000
Jharkhand	900	10	1	88	0	1000
Karnataka	860	0	37	103	0	1000
Kerala	480	4	254	260	2	1000
Madhya Pradesh	918	7	7	66	2	1000
Maharashtra	251	327	378	33	11	1000
Orissa	909	2	50	38	0	1000
Punjab	669	15	59	249	8	1000
Rajasthan	839	0	15	145	1	1000
Tamil Nadu	785	75	75	66	0	1000
Uttaranchal	886	0	0	114	0	1000
Uttar Pradesh	573	62	115	246	1	1000
West Bengal	764	9	190	32	0	1000
North-Eastern States	774	26	92	99	1	1000
Group of U.Ts.	830	5	71	92	2	1000
all-India	721	57	96	121	3	1000

Statement 12.1: Per 1000 distribution of persons in the age group 5-29 years who are currently attending educational institution by type of institution for each State, Group of U.Ts. and Group of North-Eastern States

rural person						
State, Group of U.Ts. and group of N-E states	government	local body	type of institution government aided private institution	private unaided	not known	all (incl. n.r.)
(1)	(2)	(3)	(4)	(5)	(6)	(7)
Andhra Pradesh	576	189	23	207	6	1000
Assam	890	11	76	18	0	1000
Bihar	927	8	10	46	1	1000
Chhattisgarh	929	0	9	53	8	1000
Delhi	702	19	37	242	0	1000
Goa	718	0	211	71	0	1000
Gujarat	878	5	98	18	1	1000
Haryana	633	0	42	322	4	1000
Himachal Pradesh	844	0	9	143	4	1000
Jammu & Kashmir	818	1	11	160	10	1000
Jharkhand	907	5	2	85	0	1000
Karnataka	848	1	61	90	0	1000
Kerala	463	4	280	251	3	1000
Madhya Pradesh	892	7	12	85	1	1000
Maharashtra	210	318	432	31	9	1000
Orissa	903	3	51	39	2	1000
Punjab	654	14	47	277	9	1000
Rajasthan	797	0	11	191	1	1000
Tamil Nadu	782	53	82	83	0	1000
Uttaranchal	822	0	0	178	0	1000
Uttar Pradesh	559	53	128	256	2	1000
West Bengal	773	11	186	28	0	1000
North-Eastern States	760	39	94	99	1	1000
Group of U.Ts.	751	17	78	153	1	1000
all-India	703	54	105	134	2	1000

Statement 12.1: Per 1000 distribution of persons in the age group 5-29 years who are currently attending educational institution by type of institution for each State, Group of U.Ts. and Group of North-Eastern States

urban male

State, Group of U.Ts. and group of N-E states	type of institution					
	government	local body	government aided private institution	private unaided	not known	all (incl. n.r.)
(1)	(2)	(3)	(4)	(5)	(6)	(7)
Andhra Pradesh	305	46	90	557	3	1000
Assam	691	14	71	208	0	1000
Bihar	753	4	12	220	3	1000
Chhattisgarh	436	15	109	436	5	1000
Delhi	718	1	8	274	0	1000
Goa	434	0	369	190	6	1000
Gujarat	406	48	316	230	1	1000
Haryana	261	1	160	574	4	1000
Himachal Pradesh	507	24	86	371	12	1000
Jammu & Kashmir	523	8	33	420	16	1000
Jharkhand	491	10	75	420	3	1000
Karnataka	380	28	277	311	4	1000
Kerala	409	0	277	310	4	1000
Madhya Pradesh	413	10	123	441	5	1000
Maharashtra	97	162	556	180	4	1000
Orissa	765	0	44	190	0	1000
Punjab	285	29	131	543	12	1000
Rajasthan	384	3	53	552	7	1000
Tamil Nadu	443	19	240	298	0	1000
Uttaranchal	613	7	19	358	3	1000
Uttar Pradesh	287	21	242	439	3	1000
West Bengal	678	6	157	156	4	1000
North-Eastern States	563	13	147	267	4	1000
Group of U.Ts.	608	0	162	217	14	1000
all-India	385	40	225	345	4	1000

Statement 12.1: Per 1000 distribution of persons in the age group 5-29 years who are currently attending educational institution by type of institution for each State, Group of U.Ts. and Group of North-Eastern States

urban female

State, Group of U.Ts. and group of N-E states	type of institution					
	government	local body	government aided private institution	private unaided	not known	all (incl. n.r.)
(1)	(2)	(3)	(4)	(5)	(6)	(7)
Andhra Pradesh	336	51	79	528	6	1000
Assam	701	6	88	189	0	1000
Bihar	764	1	5	222	1	1000
Chhattisgarh	509	22	127	340	2	1000
Delhi	809	1	8	178	4	1000
Goa	435	0	352	171	42	1000
Gujarat	444	32	285	238	0	1000
Haryana	326	7	129	534	5	1000
Himachal Pradesh	589	19	67	311	13	1000
Jammu & Kashmir	566	8	41	369	16	1000
Jharkhand	533	5	74	376	0	1000
Karnataka	395	15	240	347	3	1000
Kerala	381	0	279	327	12	1000
Madhya Pradesh	537	9	75	378	2	1000
Maharashtra	95	187	557	156	6	1000
Orissa	794	0	29	176	0	1000
Punjab	380	24	137	439	19	1000
Rajasthan	428	12	38	515	7	1000
Tamil Nadu	433	13	227	325	2	1000
Uttaranchal	591	1	19	387	2	1000
Uttar Pradesh	310	26	236	420	4	1000
West Bengal	665	15	125	189	5	1000
North-Eastern States	577	11	155	238	2	1000
Group of U.Ts.	618	0	206	175	1	1000
all-India	409	42	211	331	5	1000

Statement 12.1: Per 1000 distribution of persons in the age group 5-29 years who are currently attending educational institution by type of institution for each State, Group of U.Ts. and Group of North-Eastern States

urban person

State, Group of U.Ts. and group of N-E states	type of institution					all (incl. n.r.)
	government	local body	government aided private institution	private unaided	not known	
(1)	(2)	(3)	(4)	(5)	(6)	(7)
Andhra Pradesh	320	48	85	543	4	1000
Assam	695	11	79	199	0	1000
Bihar	758	3	9	221	2	1000
Chhattisgarh	471	18	117	390	4	1000
Delhi	753	1	8	237	1	1000
Goa	435	0	361	181	23	1000
Gujarat	422	41	303	233	1	1000
Haryana	289	4	146	557	4	1000
Himachal Pradesh	545	22	78	343	13	1000
Jammu & Kashmir	542	8	37	398	16	1000
Jharkhand	509	8	74	402	2	1000
Karnataka	387	22	259	328	3	1000
Kerala	395	0	278	318	8	1000
Madhya Pradesh	468	10	102	413	3	1000
Maharashtra	96	173	557	170	5	1000
Orissa	778	0	37	184	0	1000
Punjab	326	27	134	498	15	1000
Rajasthan	403	7	47	536	7	1000
Tamil Nadu	438	16	234	311	1	1000
Uttaranchal	603	4	19	371	3	1000
Uttar Pradesh	298	24	239	430	3	1000
West Bengal	672	10	142	171	4	1000
North-Eastern States	570	12	151	253	3	1000
Group of U.Ts.	613	0	182	197	8	1000
all-India	396	41	218	339	4	1000

Statement 12.1: Per 1000 distribution of persons in the age group 5-29 years who are currently attending educational institution by type of institution for each State, Group of U.Ts. and Group of North-Eastern States

rural+urban male

State, Group of U.Ts. and group of N-E states	type of institution					
	government	local body	government aided private institution	private unaided	not known	all (incl. n.r.)
(1)	(2)	(3)	(4)	(5)	(6)	(7)
Andhra Pradesh	496	145	45	309	4	1000
Assam	868	8	76	41	0	1000
Bihar	903	10	10	67	1	1000
Chhattisgarh	822	4	31	135	7	1000
Delhi	703	4	13	280	0	1000
Goa	571	0	284	141	4	1000
Gujarat	711	21	177	90	0	1000
Haryana	495	0	77	427	1	1000
Himachal Pradesh	827	2	12	153	6	1000
Jammu & Kashmir	748	1	17	225	9	1000
Jharkhand	812	3	20	163	1	1000
Karnataka	694	9	143	152	1	1000
Kerala	438	3	299	258	3	1000
Madhya Pradesh	740	8	46	198	2	1000
Maharashtra	146	252	505	90	6	1000
Orissa	874	3	50	66	3	1000
Punjab	523	18	70	379	10	1000
Rajasthan	686	1	19	292	2	1000
Tamil Nadu	646	28	148	177	0	1000
Uttaranchal	733	2	4	260	1	1000
Uttar Pradesh	504	42	155	293	2	1000
West Bengal	758	11	176	53	1	1000
North-Eastern States	709	43	106	133	2	1000
Group of U.Ts.	647	10	129	206	8	1000
all-India	614	48	139	194	3	1000

Statement 12.1: Per 1000 distribution of persons in the age group 5-29 years who are currently attending educational institution by type of institution for each State, Group of U.Ts. and Group of North-Eastern States

rural+urban female

State, Group of U.Ts. and group of N-E states	type of institution					all (incl. n.r.)
	government	local body	government aided private institution	private unaided	not known	
(1)	(2)	(3)	(4)	(5)	(6)	(7)
Andhra Pradesh	515	155	35	289	7	1000
Assam	880	15	75	24	0	1000
Bihar	922	2	10	58	1	1000
Chhattisgarh	840	5	34	115	7	1000
Delhi	816	3	11	167	3	1000
Goa	528	0	317	130	25	1000
Gujarat	748	12	150	88	1	1000
Haryana	642	2	49	299	8	1000
Himachal Pradesh	806	2	19	169	4	1000
Jammu & Kashmir	793	3	14	175	15	1000
Jharkhand	816	9	18	154	0	1000
Karnataka	708	5	103	183	1	1000
Kerala	459	3	259	275	4	1000
Madhya Pradesh	805	8	27	158	2	1000
Maharashtra	188	270	451	83	9	1000
Orissa	890	2	47	62	0	1000
Punjab	566	19	87	316	12	1000
Rajasthan	728	3	21	246	2	1000
Tamil Nadu	645	50	135	169	1	1000
Uttaranchal	823	0	4	173	0	1000
Uttar Pradesh	517	54	141	283	2	1000
West Bengal	743	10	176	65	1	1000
North-Eastern States	733	23	106	128	1	1000
Group of U.Ts.	691	2	160	146	1	1000
all-India	639	53	126	176	3	1000

Statement 12.1: Per 1000 distribution of persons in the age group 5-29 years who are currently attending educational institution by type of institution for each State, Group of U.Ts. and Group of North-Eastern States

rural+urban person

State, Group of U.Ts. and group of N-E states	type of institution					
	government	local body	government aided private institution	private unaided	not known	all (incl. n.r.)
(1)	(2)	(3)	(4)	(5)	(6)	(7)
Andhra Pradesh	505	150	40	300	6	1000
Assam	874	11	76	33	0	1000
Bihar	910	7	10	63	1	1000
Chhattisgarh	831	4	33	125	7	1000
Delhi	745	3	12	237	1	1000
Goa	551	0	299	136	14	1000
Gujarat	727	17	166	89	1	1000
Haryana	554	1	66	375	4	1000
Himachal Pradesh	818	2	15	160	5	1000
Jammu & Kashmir	768	2	15	203	11	1000
Jharkhand	814	6	19	159	0	1000
Karnataka	701	7	125	166	1	1000
Kerala	448	3	279	266	4	1000
Madhya Pradesh	768	8	38	181	2	1000
Maharashtra	164	260	482	87	8	1000
Orissa	881	2	49	64	2	1000
Punjab	540	18	77	353	11	1000
Rajasthan	703	2	20	274	2	1000
Tamil Nadu	646	39	142	173	0	1000
Uttaranchal	774	1	4	220	1	1000
Uttar Pradesh	509	47	149	289	2	1000
West Bengal	751	11	176	58	1	1000
North-Eastern States	721	34	106	131	2	1000
Group of U.Ts.	666	6	142	180	5	1000
all-India	625	50	134	186	3	1000

Statement 15.1: Per 1000 distribution of persons by broad usual principal activity status for each State, Group of U.Ts. and Group of North-Eastern States

rural male											
State, Group of U.Ts. and group of N-E states	w o r k i n g				unemp-loyed	not in labour force				estd. no. of persons (00)	no. of sample persons
	self-empl-oyed	regular wage/salaried	casual labour	all		students	engaged in domestic duties	others	all		
(1)	(2)	(3)	(4)	(5)	(6)	(7)	(8)	(9)	(10)	(11)	(12)
Andhra Pradesh	278	60	265	603	6	245	5	141	391	263396	6172
Assam	336	63	127	526	18	313	12	131	456	122231	5169
Bihar	295	20	164	479	11	268	11	231	510	344188	6930
Chhattisgarh	366	32	203	601	2	215	0	181	397	89789	1464
Delhi	226	212	55	492	8	442	0	58	500	4989	233
Goa	183	187	130	500	38	251	0	211	461	2252	299
Gujarat	323	75	179	577	8	262	1	152	415	157928	3448
Haryana	255	99	127	481	23	320	1	173	495	89323	2470
Himachal Pradesh	312	105	97	514	20	323	10	133	466	26783	2438
Jammu & Kashmir	337	80	84	501	27	351	9	112	472	29156	2718
Jharkhand	357	33	131	521	15	258	6	199	464	103387	3604
Karnataka	271	44	277	591	14	236	9	150	395	175151	3882
Kerala	205	103	225	533	42	260	8	156	425	114754	4213
Madhya Pradesh	315	38	193	546	6	264	4	180	448	244145	4958
Maharashtra	303	65	204	572	11	267	5	145	416	284474	4636
Orissa	291	55	240	586	33	226	11	145	381	148713	4288
Punjab	267	96	159	522	25	282	7	165	453	82686	3037
Rajasthan	341	57	117	514	11	294	4	177	475	214947	5068
Tamil Nadu	232	101	268	601	15	239	0	144	384	178268	4624
Uttaranchal	341	63	88	492	1	385	9	114	508	35330	1072
Uttar Pradesh	321	39	116	476	7	315	8	194	517	719780	9494
West Bengal	288	52	231	571	25	240	7	156	404	312608	6469
North-Eastern States	348	71	123	542	22	313	12	110	436	43086	8125
Group of U.Ts.	158	227	191	576	33	235	2	154	392	6601	1347
all-India	301	55	181	537	14	273	7	170	449	3793966	96158

Statement 15.1: Per 1000 distribution of persons by broad usual principal activity status for each State, Group of U.Ts. and Group of North-Eastern States
rural female

State, Group of U.Ts. and group of N-E states	w o r k i n g				unemp-loyed	not in labour force				estd. no. of persons (00)	no. of sample persons
	self-empl-oyed	regular wage/salaried	casual labour	all		students	engaged in domestic duties	others	all		
(1)	(2)	(3)	(4)	(5)	(6)	(7)	(8)	(9)	(10)	(11)	(12)
Andhra Pradesh	182	9	222	414	3	205	238	141	584	275774	6134
Assam	63	21	51	134	9	298	433	126	857	112934	4633
Bihar	34	2	33	69	1	180	488	264	931	321167	6235
Chhattisgarh	228	3	197	428	1	209	172	190	571	92272	1353
Delhi	23	29	0	52	0	299	560	90	948	3444	180
Goa	20	64	5	89	50	179	473	209	861	2568	268
Gujarat	152	7	103	263	1	203	397	136	736	147177	3184
Haryana	86	5	24	116	0	239	457	188	884	77884	2170
Himachal Pradesh	384	18	10	412	9	263	182	134	579	27287	2431
Jammu & Kashmir	46	7	2	56	0	292	517	135	944	27284	2501
Jharkhand	181	6	55	242	1	209	330	217	757	97925	3263
Karnataka	161	15	210	386	3	200	268	144	611	172854	3793
Kerala	73	52	63	188	53	227	387	145	759	125630	4662
Madhya Pradesh	163	5	125	292	0	213	307	188	707	225721	4429
Maharashtra	170	13	183	366	3	216	259	156	631	264476	4363
Orissa	93	5	93	191	13	176	460	161	796	153814	4208
Punjab	19	23	18	60	9	224	560	146	932	72890	2760
Rajasthan	237	5	41	282	5	188	320	204	713	201444	4681
Tamil Nadu	159	41	199	400	14	203	252	132	586	186520	4747
Uttaranchal	294	8	11	313	0	341	257	89	687	33434	1015
Uttar Pradesh	71	6	21	98	0	241	458	201	901	644812	8555
West Bengal	52	16	35	103	2	223	527	146	895	293750	6087
North-Eastern States	197	15	25	237	10	284	325	143	753	41213	7660
Group of U.Ts.	94	28	102	224	6	196	377	198	770	5080	1101
all-India	122	12	90	224	5	218	378	176	771	3607355	90413

Statement 15.1: Per 1000 distribution of persons by broad usual principal activity status for each State, Group of U.Ts. and Group of North-Eastern States

State, Group of U.Ts. and group of N-E states	w o r k i n g				unemp-loyed	not in labour force				estd. no. of persons (00)	no. of sample persons
	self-empl-oyed	regular wage/salaried	casual labour	all		students	engaged in domestic duties	others	all		
(1)	(2)	(3)	(4)	(5)	(6)	(7)	(8)	(9)	(10)	(11)	(12)
Andhra Pradesh	229	34	243	506	4	225	124	141	490	539170	12306
Assam	205	43	91	338	14	306	214	129	649	235165	9802
Bihar	169	11	100	281	6	225	241	247	713	665355	13165
Chhattisgarh	296	17	200	514	1	212	87	186	485	182061	2817
Delhi	143	137	33	312	5	383	229	71	683	8433	413
Goa	97	121	63	281	44	213	252	210	674	4819	567
Gujarat	241	42	142	425	5	233	192	145	570	305106	6632
Haryana	177	55	79	311	12	283	214	180	677	167207	4640
Himachal Pradesh	348	61	53	463	15	293	97	134	523	54070	4869
Jammu & Kashmir	196	45	45	286	14	322	256	123	700	56440	5219
Jharkhand	271	20	94	385	8	234	164	208	606	201312	6867
Karnataka	216	30	243	489	8	218	138	147	502	348006	7675
Kerala	136	76	140	353	48	243	206	151	599	240384	8875
Madhya Pradesh	242	22	160	424	3	239	150	184	573	469866	9387
Maharashtra	239	40	194	473	7	242	127	151	520	548951	8999
Orissa	191	29	165	385	23	200	239	152	592	302527	8496
Punjab	151	62	93	305	17	255	266	156	677	155576	5797
Rajasthan	290	32	80	402	8	243	157	190	590	416391	9749
Tamil Nadu	195	71	233	498	15	220	129	138	487	364788	9371
Uttaranchal	318	36	50	405	0	364	129	102	595	68764	2087
Uttar Pradesh	203	23	71	297	4	280	220	198	699	1364592	18049
West Bengal	174	34	136	344	14	232	258	151	642	606358	12556
North-Eastern States	274	44	75	393	16	299	166	126	591	84299	15785
Group of U.Ts.	130	140	152	423	21	218	166	173	557	11681	2448
all-India	214	34	137	384	10	246	187	173	606	7401322	186571

Statement 15.1: Per 1000 distribution of persons by broad usual principal activity status for each State, Group of U.Ts. and Group of North-Eastern States

State, Group of U.Ts. and group of N-E states	w o r k i n g				unemp-loyed	not in labour force				estd. no. of persons (00)	no. of sample persons
	self-empl-oyed	regular wage/salaried	casual labour	all		students	engaged in domestic duties	others	all		
(1)	(2)	(3)	(4)	(5)	(6)	(7)	(8)	(9)	(10)	(11)	(12)
Andhra Pradesh	209	237	113	559	27	269	3	141	414	88393	5056
Assam	302	201	55	558	44	281	5	113	398	12451	1866
Bihar	266	96	69	432	41	297	11	218	527	33572	4561
Chhattisgarh	265	202	62	528	34	313	2	121	438	17844	1296
Delhi	194	276	24	494	12	292	39	163	494	37810	1439
Goa	183	274	67	524	57	246	5	170	419	3280	408
Gujarat	253	234	88	575	21	261	2	142	404	78783	5109
Haryana	237	232	58	527	21	274	2	178	453	28712	1913
Himachal Pradesh	219	244	97	561	19	291	5	124	420	2823	1111
Jammu & Kashmir	273	190	58	521	37	320	11	110	441	7036	3692
Jharkhand	192	206	72	470	49	337	7	136	480	24507	3063
Karnataka	194	235	131	560	28	268	6	139	412	70702	3770
Kerala	215	144	193	552	24	253	15	157	425	34253	2502
Madhya Pradesh	226	203	69	499	22	325	6	148	479	77905	6330
Maharashtra	191	277	70	538	31	281	2	146	431	182082	10897
Orissa	227	224	88	539	39	256	11	155	422	28189	2783
Punjab	262	224	54	540	25	289	3	141	435	40860	4244
Rajasthan	247	193	60	500	19	313	10	158	481	58154	6361
Tamil Nadu	193	290	103	586	26	244	6	137	388	113077	5648
Uttaranchal	240	192	22	454	9	349	1	188	537	10866	707
Uttar Pradesh	261	177	62	500	19	287	4	190	481	166548	13522
West Bengal	241	221	113	576	41	217	9	157	383	94657	6303
North-Eastern States	221	212	51	484	31	354	7	123	485	9571	5916
Group of U.Ts.	161	222	118	500	21	293	8	178	479	7740	1413
all-India	225	225	84	534	27	277	6	155	439	1229814	99910

Statement 15.1: Per 1000 distribution of persons by broad usual principal activity status for each State, Group of U.Ts. and Group of North-Eastern States

urban female											
State, Group of U.Ts. and group of N-E states	self-empl-oyed	regular wage/salaried	casual labour	all	unemp-loyed	students	engaged in domestic duties	others	all	estd. no. of persons (00)	no. of sample persons
(1)	(2)	(3)	(4)	(5)	(6)	(7)	(8)	(9)	(10)	(11)	(12)
Andhra Pradesh	84	58	40	182	6	259	434	119	812	87273	4811
Assam	35	45	6	85	19	282	471	143	896	10444	1612
Bihar	30	15	17	63	5	226	496	208	932	28696	3895
Chhattisgarh	37	82	36	155	11	307	417	109	834	16708	1186
Delhi	12	62	1	74	3	253	568	101	923	28274	1123
Goa	44	144	39	227	38	226	411	97	734	3117	386
Gujarat	30	37	26	93	0	214	572	121	907	67764	4407
Haryana	51	50	7	108	7	266	516	104	885	24096	1581
Himachal Pradesh	70	98	12	180	16	275	405	123	804	2476	966
Jammu & Kashmir	31	43	4	77	10	283	524	106	912	6164	3369
Jharkhand	28	28	11	66	19	285	491	139	915	21322	2548
Karnataka	51	77	45	173	9	250	441	127	818	67428	3499
Kerala	40	81	31	152	75	215	416	143	774	35680	2656
Madhya Pradesh	49	50	16	115	3	292	468	122	882	70307	5623
Maharashtra	37	64	24	125	13	239	487	134	862	166303	9775
Orissa	35	28	31	94	17	224	522	143	889	24888	2551
Punjab	24	54	6	85	13	250	543	109	902	34561	3714
Rajasthan	52	33	6	92	2	264	494	149	907	52833	5719
Tamil Nadu	74	95	34	202	12	224	440	124	787	112556	5537
Uttaranchal	18	27	2	46	5	298	518	132	948	10687	639
Uttar Pradesh	30	22	4	57	2	280	485	176	941	154089	12460
West Bengal	44	58	15	118	8	205	561	109	874	84921	5702
North-Eastern States	97	71	9	177	35	330	339	119	788	9198	5789
Group of U.Ts.	29	92	19	140	23	263	458	115	837	7086	1348
all-India	45	55	21	121	10	249	486	133	869	1126870	90896

Statement 15.1: Per 1000 distribution of persons by broad usual principal activity status for each State, Group of U.Ts. and Group of North-Eastern States

State, Group of U.Ts. and group of N-E states	w o r k i n g				unemp-loyed	not in labour force				estd. no. of persons (00)	no. of sample persons
	self-empl-oyed	regular wage/salaried	casual labour	all		students	engaged in domestic duties	others	all		
(1)	(2)	(3)	(4)	(5)	(6)	(7)	(8)	(9)	(10)	(11)	(12)
Andhra Pradesh	147	148	77	372	17	264	217	130	611	175667	9867
Assam	180	129	33	342	33	282	217	126	625	22895	3478
Bihar	158	59	45	262	25	264	236	214	714	62268	8456
Chhattisgarh	155	144	49	348	23	310	203	116	629	34552	2482
Delhi	116	184	14	315	8	275	265	137	677	66084	2562
Goa	115	211	53	379	48	236	202	134	573	6396	794
Gujarat	150	143	59	352	11	239	265	132	637	146547	9516
Haryana	152	149	35	336	14	270	237	143	650	52808	3494
Himachal Pradesh	150	176	57	383	18	283	192	125	599	5299	2077
Jammu & Kashmir	160	121	32	314	25	303	251	108	661	13200	7061
Jharkhand	116	123	44	282	35	313	232	137	683	45829	5611
Karnataka	124	158	89	371	19	259	219	133	610	138130	7269
Kerala	126	112	110	348	50	234	219	151	603	69933	5158
Madhya Pradesh	142	131	44	317	13	310	226	135	670	148212	11953
Maharashtra	118	175	48	341	23	261	234	142	636	348385	20672
Orissa	137	132	61	330	29	241	251	149	641	53077	5334
Punjab	153	146	32	331	19	271	251	127	649	75421	7958
Rajasthan	154	117	34	305	11	290	241	153	684	110987	12080
Tamil Nadu	134	192	68	394	19	234	222	130	587	225633	11185
Uttaranchal	130	110	12	252	7	323	258	161	741	21552	1346
Uttar Pradesh	150	103	34	287	11	283	236	184	702	320637	25982
West Bengal	148	144	67	359	25	211	270	133	615	179577	12005
North-Eastern States	160	143	31	334	33	342	170	122	633	18770	11705
Group of U.Ts.	98	159	70	328	22	279	223	148	650	14826	2761
all-India	139	144	54	336	19	264	236	145	644	2356684	190806

Statement 15.1: Per 1000 distribution of persons by broad usual principal activity status for each State, Group of U.Ts. and Group of North-Eastern States

rural+urban male											
State, Group of U.Ts. and group of N-E states	w o r k i n g				unemp- loyed	not in labour force				estd. no. of persons (00)	no. of sample persons
	self- empl- oyed	regular wage/ salaried	casual labour	all		students	engaged in domestic duties	others	all		
(1)	(2)	(3)	(4)	(5)	(6)	(7)	(8)	(9)	(10)	(11)	(12)
Andhra Pradesh	261	105	226	592	12	251	4	141	397	351789	11228
Assam	333	75	121	529	21	310	10	130	451	134682	7035
Bihar	293	27	155	475	14	270	11	230	511	377760	11491
Chhattisgarh	349	60	180	589	7	232	0	172	404	107633	2760
Delhi	198	269	28	494	11	309	35	151	495	42799	1672
Goa	183	239	92	514	49	248	3	186	436	5531	707
Gujarat	300	128	149	576	12	262	1	149	412	236712	8557
Haryana	251	131	110	492	23	309	2	174	485	118035	4383
Himachal Pradesh	303	118	97	519	20	320	10	132	461	29606	3549
Jammu & Kashmir	324	101	79	505	29	345	10	112	466	36192	6410
Jharkhand	325	66	120	511	22	273	6	187	467	127895	6667
Karnataka	248	99	235	582	18	246	8	146	400	245854	7652
Kerala	208	112	218	538	38	258	10	157	425	149007	6715
Madhya Pradesh	294	78	163	535	10	278	5	173	456	322050	11288
Maharashtra	259	148	152	559	19	272	3	145	422	466556	15533
Orissa	281	82	216	578	34	231	11	146	388	176901	7071
Punjab	265	138	124	528	25	284	6	157	447	123546	7281
Rajasthan	321	86	105	511	13	298	5	172	476	273101	11429
Tamil Nadu	217	174	204	595	20	241	2	143	385	291345	10272
Uttaranchal	317	93	72	483	2	377	7	131	515	46195	1779
Uttar Pradesh	310	65	106	480	10	310	7	193	510	886328	23016
West Bengal	277	91	204	572	29	235	8	158	399	407265	12772
North-Eastern States	325	97	110	532	24	321	11	113	445	52657	14041
Group of U.Ts.	160	224	151	535	26	266	6	166	439	14341	2760
all-India	283	97	157	536	17	274	6	166	447	5023780	196068

Statement 15.1: Per 1000 distribution of persons by broad usual principal activity status for each State, Group of U.Ts. and Group of North-Eastern States

rural+urban female											
State, Group of U.Ts. and group of N-E states	self-empl-oyed	w o r k i n g			unemp-loyed	students	not in labour force			estd. no. of persons (00)	no. of sample persons
		regular wage/salaried	casual labour	all			engaged in domestic duties	others	all		
(1)	(2)	(3)	(4)	(5)	(6)	(7)	(8)	(9)	(10)	(11)	(12)
Andhra Pradesh	159	21	179	358	3	218	285	136	639	363047	10945
Assam	60	23	47	130	9	296	437	127	860	123378	6245
Bihar	34	3	31	68	1	184	488	260	931	349863	10130
Chhattisgarh	199	15	172	386	2	224	210	177	611	108980	2539
Delhi	13	58	1	72	3	258	568	99	925	31718	1303
Goa	33	108	24	165	44	205	439	149	792	5684	654
Gujarat	114	17	79	209	1	206	452	132	790	214941	7591
Haryana	78	16	20	114	2	246	472	168	885	101980	3751
Himachal Pradesh	358	25	10	393	10	264	200	133	598	29763	3397
Jammu & Kashmir	43	14	3	60	2	290	518	130	938	33447	5870
Jharkhand	154	10	47	211	4	223	360	203	785	119246	5811
Karnataka	130	33	164	326	4	214	317	139	669	240282	7292
Kerala	66	59	56	180	58	225	393	145	762	161310	7318
Madhya Pradesh	136	16	99	250	1	231	346	172	749	296028	10052
Maharashtra	119	33	122	273	7	225	347	148	720	430779	14138
Orissa	85	8	85	177	14	183	469	158	809	178702	6759
Punjab	20	33	14	68	10	232	555	134	922	107451	6474
Rajasthan	198	11	33	243	4	204	356	192	753	254277	10400
Tamil Nadu	127	61	137	325	13	210	323	128	662	299076	10284
Uttaranchal	227	13	9	249	1	330	320	100	750	44121	1654
Uttar Pradesh	63	9	18	90	1	248	464	198	909	798901	21015
West Bengal	50	25	30	106	3	219	534	137	891	378671	11789
North-Eastern States	178	26	22	226	14	292	328	140	759	50411	13449
Group of U.Ts.	56	65	54	175	16	235	425	150	809	12166	2449
all-India	104	22	74	199	6	225	404	165	794	4734226	181309

Statement 15.1: Per 1000 distribution of persons by broad usual principal activity status for each State, Group of U.Ts. and Group of North-Eastern States

State, Group of U.Ts. and group of N-E states	w o r k i n g				unemp-loyed	not in labour force				estd. no. of persons (00)	no. of sample persons
	self-empl-oyed	regular wage/salaried	casual labour	all		students	engaged in domestic duties	others	all		
(1)	(2)	(3)	(4)	(5)	(6)	(7)	(8)	(9)	(10)	(11)	(12)
Andhra Pradesh	209	62	202	473	7	234	147	138	519	714836	22173
Assam	202	50	85	338	15	304	214	130	647	258060	13280
Bihar	168	15	96	279	8	229	240	245	713	727623	21621
Chhattisgarh	274	38	176	487	5	228	106	174	508	216613	5299
Delhi	119	179	16	314	8	287	262	130	678	74517	2975
Goa	107	172	58	337	46	226	224	167	616	11216	1361
Gujarat	211	75	115	401	7	235	216	141	592	451653	16148
Haryana	171	78	69	317	13	280	219	171	670	220015	8134
Himachal Pradesh	331	71	53	455	15	292	106	132	530	59369	6946
Jammu & Kashmir	189	59	42	291	16	318	254	120	693	69639	12280
Jharkhand	242	39	85	366	13	249	176	195	620	247141	12478
Karnataka	190	66	200	456	11	230	160	144	533	486136	14944
Kerala	134	84	134	352	48	241	210	150	600	310317	14033
Madhya Pradesh	218	48	132	398	6	256	168	173	596	618078	21340
Maharashtra	192	92	138	422	13	249	169	147	565	897336	29671
Orissa	183	45	150	377	24	206	241	152	599	355604	13830
Punjab	151	89	73	314	18	260	262	147	668	230997	13755
Rajasthan	262	50	70	382	9	253	175	183	609	527378	21829
Tamil Nadu	171	117	170	458	16	225	165	134	525	590421	20556
Uttaranchal	273	54	41	368	2	354	160	116	630	90316	3433
Uttar Pradesh	193	38	64	295	5	281	223	195	699	1685229	44031
West Bengal	168	59	120	348	17	227	262	147	636	785936	24561
North-Eastern States	253	62	67	382	19	307	166	125	599	103069	27490
Group of U.Ts.	112	151	106	370	22	252	198	160	609	26507	5209
all-India	196	60	117	373	12	251	199	166	615	9758006	377377

Statement 15.2: Per 1000 distribution of persons by broad usual activity (principal + subsidiary) status for each State, Group of U.Ts. and Group of North-Eastern States

State, Group of U.Ts. and group of N-E states	w o r k i n g				unemp- loyed	not in labour force				estd. no. of persons (00)	no. of sample persons
	self- empl- oyed	regular wage/ salaried	casual labour	all		students	engaged in domestic duties	others	all		
(1)	(2)	(3)	(4)	(5)	(6)	(7)	(8)	(9)	(10)	(11)	(12)
Andhra Pradesh	285	61	267	613	6	239	3	140	382	263396	6172
Assam	350	63	129	542	14	303	10	131	445	122231	5169
Bihar	303	20	165	488	7	264	11	231	505	344188	6930
Chhattisgarh	376	32	203	611	1	207	0	180	388	89789	1464
Delhi	226	212	55	492	8	442	0	58	500	4989	233
Goa	184	187	130	502	37	251	0	211	461	2252	299
Gujarat	325	75	179	579	8	260	1	152	413	157928	3448
Haryana	261	99	127	488	22	316	1	173	490	89323	2470
Himachal Pradesh	348	105	99	552	8	299	9	133	441	26783	2438
Jammu & Kashmir	359	80	84	523	17	342	7	110	459	29156	2718
Jharkhand	361	33	132	526	13	257	5	198	461	103387	3604
Karnataka	275	44	278	596	12	235	8	149	391	175151	3882
Kerala	224	105	236	565	30	257	6	141	405	114754	4213
Madhya Pradesh	319	38	193	550	6	259	4	180	444	244145	4958
Maharashtra	309	65	210	585	10	258	4	144	405	284474	4636
Orissa	302	55	242	599	28	225	8	141	374	148713	4288
Punjab	271	96	159	527	23	280	6	164	450	82686	3037
Rajasthan	346	57	121	524	6	291	3	175	470	214947	5068
Tamil Nadu	234	101	272	607	11	238	0	144	382	178268	4624
Uttaranchal	359	63	88	510	1	368	8	114	490	35330	1072
Uttar Pradesh	344	39	117	500	6	293	8	193	494	719780	9494
West Bengal	297	52	235	583	22	235	7	154	395	312608	6469
North-Eastern States	358	71	123	552	21	307	12	108	427	43086	8125
Group of U.Ts.	163	227	197	587	25	232	2	152	387	6601	1347
all-India	311	55	183	549	11	265	6	169	439	3793966	96158

Statement 15.2: Per 1000 distribution of persons by broad usual activity (principal + subsidiary) status for each State, Group of U.Ts. and Group of North-Eastern States

rural female											
State, Group of U.Ts. and group of N-E states	self-employed	regular wage/salaried	casual labour	all	unemployed	students	engaged in domestic duties	others	all	estd. no. of persons (00)	no. of sample persons
(1)	(2)	(3)	(4)	(5)	(6)	(7)	(8)	(9)	(10)	(11)	(12)
Andhra Pradesh	207	9	238	454	3	202	202	140	544	275774	6134
Assam	129	21	57	207	7	295	367	124	786	112934	4633
Bihar	61	2	44	106	1	179	450	264	893	321167	6235
Chhattisgarh	271	3	201	475	1	208	126	190	524	92272	1353
Delhi	57	29	0	86	0	299	525	90	914	3444	180
Goa	35	65	8	108	48	179	455	209	844	2568	268
Gujarat	248	7	123	378	1	202	283	136	621	147177	3184
Haryana	248	5	64	317	0	235	260	188	683	77884	2170
Himachal Pradesh	472	18	10	500	5	242	120	134	494	27287	2431
Jammu & Kashmir	224	8	2	233	0	286	345	135	766	27284	2501
Jharkhand	262	6	57	325	1	209	249	217	674	97925	3263
Karnataka	183	15	215	414	2	199	242	144	585	172854	3793
Kerala	130	55	70	254	47	226	330	143	699	125630	4662
Madhya Pradesh	200	5	142	347	0	212	253	188	653	225721	4429
Maharashtra	216	13	194	423	2	212	206	156	574	264476	4363
Orissa	213	5	124	342	12	174	313	159	646	153814	4208
Punjab	237	23	28	288	8	221	337	146	704	72890	2760
Rajasthan	338	5	60	403	0	185	209	203	596	201444	4681
Tamil Nadu	190	43	213	446	5	200	218	130	549	186520	4747
Uttaranchal	381	8	16	406	0	324	181	89	594	33434	1015
Uttar Pradesh	181	6	37	224	0	232	343	200	776	644812	8555
West Bengal	126	16	57	199	1	220	434	145	800	293750	6087
North-Eastern States	217	15	30	263	9	279	306	143	728	41213	7660
Group of U.Ts.	122	28	105	255	5	194	349	197	740	5080	1101
all-India	193	12	105	310	4	214	298	175	686	3607355	90413

Statement 15.2: Per 1000 distribution of persons by broad usual activity (principal + subsidiary) status for each State, Group of U.Ts. and Group of North-Eastern States

State, Group of U.Ts. and group of N-E states	w o r k i n g				unemp- loyed	not in labour force				estd. no. of persons (00)	no. of sample persons
	self- empl- oyed	regular wage/ salaried	casual labour	all		students	engaged in domestic duties	others	all		
(1)	(2)	(3)	(4)	(5)	(6)	(7)	(8)	(9)	(10)	(11)	(12)
Andhra Pradesh	245	34	252	531	4	220	105	140	465	539170	12306
Assam	244	43	95	381	10	299	182	129	608	235165	9802
Bihar	186	11	107	304	4	223	223	246	692	665355	13165
Chhattisgarh	323	17	202	542	1	208	64	185	457	182061	2817
Delhi	157	137	33	326	5	383	214	71	669	8433	413
Goa	105	122	65	292	43	213	242	210	665	4819	567
Gujarat	288	42	152	482	5	232	137	145	513	305106	6632
Haryana	255	56	98	408	12	279	123	179	580	167207	4640
Himachal Pradesh	410	61	54	526	6	270	65	134	468	54070	4869
Jammu & Kashmir	294	45	45	383	9	315	170	123	608	56440	5219
Jharkhand	313	20	95	428	7	233	123	208	565	201312	6867
Karnataka	229	30	246	506	7	217	124	146	487	348006	7675
Kerala	175	79	149	403	39	241	175	143	558	240384	8875
Madhya Pradesh	262	22	169	453	3	237	123	184	544	469866	9387
Maharashtra	264	40	203	507	6	236	101	150	487	548951	8999
Orissa	256	29	182	468	20	199	164	150	512	302527	8496
Punjab	255	62	98	415	16	252	162	156	569	155576	5797
Rajasthan	342	32	92	465	3	240	102	189	531	416391	9749
Tamil Nadu	211	71	242	525	8	219	112	138	467	364788	9371
Uttaranchal	370	36	53	459	0	346	92	102	541	68764	2087
Uttar Pradesh	267	23	79	370	3	265	166	197	627	1364592	18049
West Bengal	214	34	149	397	12	228	213	151	591	606358	12556
North-Eastern States	289	44	78	411	15	293	156	125	574	84299	15785
Group of U.Ts.	145	141	157	443	16	215	152	172	541	11681	2448
all-India	254	34	145	433	8	240	148	172	560	7401322	186571

Statement 15.2: Per 1000 distribution of persons by broad usual activity (principal + subsidiary) status for each State, Group of U.Ts. and Group of North-Eastern States

urban male											
State, Group of U.Ts. and group of N-E states	w o r k i n g				unemp-loyed	not in labour force				estd. no. of persons (00)	no. of sample persons
	self-empl-oyed	regular wage/salaried	casual labour	all		students	engaged in domestic duties	others	all		
(1)	(2)	(3)	(4)	(5)	(6)	(7)	(8)	(9)	(10)	(11)	(12)
Andhra Pradesh	212	239	113	564	27	265	3	140	409	88393	5056
Assam	307	201	55	563	40	280	5	113	397	12451	1866
Bihar	268	96	69	434	41	296	11	218	526	33572	4561
Chhattisgarh	273	202	66	540	29	310	2	117	430	17844	1296
Delhi	194	276	24	494	12	292	39	163	494	37810	1439
Goa	192	274	67	533	57	237	5	170	410	3280	408
Gujarat	254	234	89	577	20	260	2	141	403	78783	5109
Haryana	239	233	59	531	21	271	2	176	448	28712	1913
Himachal Pradesh	240	244	97	582	15	275	4	124	404	2823	1111
Jammu & Kashmir	274	190	58	522	37	320	10	110	441	7036	3692
Jharkhand	194	206	72	472	49	335	7	136	479	24507	3063
Karnataka	195	235	132	562	28	267	6	139	410	70702	3770
Kerala	229	148	199	577	16	249	14	144	407	34253	2502
Madhya Pradesh	229	204	70	503	21	323	6	148	477	77905	6330
Maharashtra	194	280	71	545	29	277	2	146	426	182082	10897
Orissa	232	224	88	544	38	255	11	152	419	28189	2783
Punjab	266	224	54	545	23	287	3	141	432	40860	4244
Rajasthan	249	193	60	502	19	311	9	158	479	58154	6361
Tamil Nadu	195	292	104	591	23	243	6	137	386	113077	5648
Uttaranchal	241	192	22	455	9	347	1	188	536	10866	707
Uttar Pradesh	268	178	63	509	18	280	4	188	472	166548	13522
West Bengal	248	223	116	586	36	213	9	156	377	94657	6303
North-Eastern States	229	212	52	492	30	350	6	121	478	9571	5916
Group of U.Ts.	163	222	120	504	17	293	8	178	478	7740	1413
all-India	229	227	85	540	25	274	6	153	434	1229814	99910

Statement 15.2: Per 1000 distribution of persons by broad usual activity (principal + subsidiary) status for each State, Group of U.Ts. and Group of North-Eastern States

urban female											
State, Group of U.Ts. and group of N-E states	self-empl-oyed	regular wage/salaried	casual labour	all	unemp-loyed	students	engaged in domestic duties	others	all	estd. no. of persons (00)	no. of sample persons
(1)	(2)	(3)	(4)	(5)	(6)	(7)	(8)	(9)	(10)	(11)	(12)
Andhra Pradesh	92	59	42	193	6	258	423	119	801	87273	4811
Assam	49	45	6	101	19	281	459	140	880	10444	1612
Bihar	39	15	24	78	5	226	481	208	916	28696	3895
Chhattisgarh	51	85	42	177	10	304	399	109	812	16708	1186
Delhi	12	62	1	75	3	253	568	101	922	28274	1123
Goa	63	144	39	247	37	219	400	97	716	3117	386
Gujarat	58	38	29	125	0	213	539	121	875	67764	4407
Haryana	95	51	18	163	6	266	461	104	830	24096	1581
Himachal Pradesh	105	98	13	215	16	263	381	123	768	2476	966
Jammu & Kashmir	54	43	5	102	10	282	501	106	888	6164	3369
Jharkhand	42	29	11	81	19	284	477	139	901	21322	2548
Karnataka	57	78	45	179	9	249	436	127	812	67428	3499
Kerala	73	86	35	194	67	213	385	140	739	35680	2656
Madhya Pradesh	57	52	19	128	3	290	458	122	869	70307	5623
Maharashtra	52	68	26	145	12	237	470	134	842	166303	9775
Orissa	53	29	39	121	17	224	495	143	862	24888	2551
Punjab	52	59	8	119	13	250	509	109	868	34561	3714
Rajasthan	71	34	11	116	2	263	470	148	882	52833	5719
Tamil Nadu	89	96	36	221	10	223	423	123	769	112556	5537
Uttaranchal	40	33	11	84	5	298	480	132	911	10687	639
Uttar Pradesh	52	23	6	81	2	277	463	176	916	154089	12460
West Bengal	69	62	18	149	6	200	535	109	844	84921	5702
North-Eastern States	116	71	9	197	35	327	321	119	768	9198	5789
Group of U.Ts.	40	93	20	154	22	263	446	115	824	7086	1348
all-India	62	57	24	143	10	248	467	133	848	1126870	90896

Statement 15.2: Per 1000 distribution of persons by broad usual activity (principal + subsidiary) status for each State, Group of U.Ts. and Group of North-Eastern States

urban person											
State, Group of U.Ts. and group of N-E states	w o r k i n g				unemp-loyed	not in labour force				estd. no. of persons (00)	no. of sample persons
	self-empl-oyed	regular wage/salaried	casual labour	all		students	engaged in domestic duties	others	all		
(1)	(2)	(3)	(4)	(5)	(6)	(7)	(8)	(9)	(10)	(11)	(12)
Andhra Pradesh	153	149	78	380	17	262	212	129	603	175667	9867
Assam	190	130	33	352	31	280	212	124	617	22895	3478
Bihar	162	59	48	270	24	263	228	214	706	62268	8456
Chhattisgarh	165	145	54	365	20	307	194	114	615	34552	2482
Delhi	116	184	14	315	8	275	265	137	677	66084	2562
Goa	129	211	54	394	47	228	197	134	560	6396	794
Gujarat	163	143	62	368	11	239	250	132	621	146547	9516
Haryana	173	150	40	363	14	268	212	142	623	52808	3494
Himachal Pradesh	177	176	58	410	15	270	180	125	574	5299	2077
Jammu & Kashmir	171	121	33	326	24	303	239	108	650	13200	7061
Jharkhand	123	123	44	290	35	312	226	137	675	45829	5611
Karnataka	127	158	89	375	19	258	215	133	606	138130	7269
Kerala	150	117	115	382	42	231	203	143	576	69933	5158
Madhya Pradesh	147	132	46	325	13	308	221	135	663	148212	11953
Maharashtra	126	179	50	354	21	258	226	142	625	348385	20672
Orissa	148	132	65	346	28	240	238	147	626	53077	5334
Punjab	168	148	33	350	19	270	235	126	632	75421	7958
Rajasthan	164	117	37	318	11	288	229	153	671	110987	12080
Tamil Nadu	143	194	70	406	17	233	214	130	577	225633	11185
Uttaranchal	141	113	16	271	7	323	239	161	722	21552	1346
Uttar Pradesh	164	104	36	304	11	278	225	182	686	320637	25982
West Bengal	164	147	69	380	22	207	258	133	598	179577	12005
North-Eastern States	174	143	31	348	32	339	161	120	620	18770	11705
Group of U.Ts.	104	160	72	337	20	279	218	147	644	14826	2761
all-India	149	145	55	350	18	262	226	145	632	2356684	190806

Statement 15.2: Per 1000 distribution of persons by broad usual activity (principal + subsidiary) status for each State, Group of U.Ts. and Group of North-Eastern States

rural+urban male											
State, Group of U.Ts. and group of N-E states	w o r k i n g				unemp-loyed	not in labour force				estd. no. of persons (00)	no. of sample persons
	self-empl-oyed	regular wage/salaried	casual labour	all		students	engaged in domestic duties	others	all		
(1)	(2)	(3)	(4)	(5)	(6)	(7)	(8)	(9)	(10)	(11)	(12)
Andhra Pradesh	267	105	228	600	11	245	3	139	389	351789	11228
Assam	346	76	122	544	16	301	10	129	440	134682	7035
Bihar	300	27	156	483	10	267	11	229	507	377760	11491
Chhattisgarh	359	61	180	600	6	224	0	171	395	107633	2760
Delhi	198	269	28	494	11	309	35	151	495	42799	1672
Goa	189	239	93	520	49	243	3	186	431	5531	707
Gujarat	301	128	149	579	12	260	1	148	410	236712	8557
Haryana	256	132	111	499	22	305	2	173	480	118035	4383
Himachal Pradesh	337	118	99	555	8	297	9	132	437	29606	3549
Jammu & Kashmir	343	101	79	523	21	338	8	110	456	36192	6410
Jharkhand	329	66	120	516	20	272	5	186	464	127895	6667
Karnataka	252	99	236	586	17	244	7	145	397	245854	7652
Kerala	225	115	228	568	27	255	8	141	405	149007	6715
Madhya Pradesh	297	78	163	539	10	275	5	173	452	322050	11288
Maharashtra	265	149	156	569	17	265	3	145	413	466556	15533
Orissa	291	82	218	590	29	230	9	142	381	176901	7071
Punjab	270	138	125	533	23	283	5	156	444	123546	7281
Rajasthan	325	86	108	519	9	296	4	172	472	273101	11429
Tamil Nadu	219	175	206	601	15	240	2	142	384	291345	10272
Uttaranchal	331	93	72	497	2	363	6	131	501	46195	1779
Uttar Pradesh	329	65	107	502	8	291	6	192	490	886328	23016
West Bengal	285	91	207	584	25	230	8	155	391	407265	12772
North-Eastern States	334	97	110	541	22	315	11	112	437	52657	14041
Group of U.Ts.	163	224	155	543	21	265	6	166	436	14341	2760
all-India	291	97	159	547	15	268	6	164	438	5023780	196068

Statement 15.2: Per 1000 distribution of persons by broad usual activity (principal + subsidiary) status for each State, Group of U.Ts. and Group of North-Eastern States

rural+urban female											
State, Group of U.Ts. and group of N-E states	w o r k i n g				unemp- loyed	not in labour force				estd. no. of persons (00)	no. of sample persons
	self- empl- oyed	regular wage/ salaried	casual labour	all		students	engaged in domestic duties	others	all		
(1)	(2)	(3)	(4)	(5)	(6)	(7)	(8)	(9)	(10)	(11)	(12)
Andhra Pradesh	180	21	191	391	3	215	255	136	605	363047	10945
Assam	122	23	53	198	8	294	374	126	794	123378	6245
Bihar	59	3	43	104	1	183	453	260	895	349863	10130
Chhattisgarh	237	16	177	429	2	223	168	177	569	108980	2539
Delhi	17	58	1	76	3	258	563	99	921	31718	1303
Goa	50	109	25	184	42	201	425	149	774	5684	654
Gujarat	188	17	94	298	1	205	364	131	701	214941	7591
Haryana	211	16	53	280	2	243	308	168	718	101980	3751
Himachal Pradesh	442	25	10	477	6	243	142	133	517	29763	3397
Jammu & Kashmir	192	14	3	209	2	285	373	130	789	33447	5870
Jharkhand	223	10	48	281	4	222	289	203	715	119246	5811
Karnataka	148	33	167	348	4	213	297	139	648	240282	7292
Kerala	117	62	62	241	51	223	342	143	708	161310	7318
Madhya Pradesh	166	16	113	295	1	231	302	172	704	296028	10052
Maharashtra	152	34	129	316	6	222	308	147	678	430779	14138
Orissa	190	8	113	311	13	181	338	156	676	178702	6759
Punjab	178	35	22	234	9	230	392	134	757	107451	6474
Rajasthan	282	11	50	344	1	201	263	191	656	254277	10400
Tamil Nadu	152	62	147	361	7	209	295	127	632	299076	10284
Uttaranchal	299	14	15	328	1	317	254	100	671	44121	1654
Uttar Pradesh	156	9	31	197	1	241	366	197	803	798901	21015
West Bengal	113	26	48	188	3	216	457	137	810	378671	11789
North-Eastern States	199	26	27	251	14	288	309	138	735	50411	13449
Group of U.Ts.	75	66	55	196	15	234	405	150	789	12166	2449
all-India	162	23	86	270	5	222	338	165	724	4734226	181309

Statement 15.2: Per 1000 distribution of persons by broad usual activity (principal + subsidiary) status for each State, Group of U.Ts. and Group of North-Eastern States

rural+urban person											
State, Group of U.Ts. and group of N-E states	w o r k i n g				unemp-loyed	not in labour force				estd. no. of persons (00)	no. of sample persons
	self-empl-oyed	regular wage/salaried	casual labour	all		students	engaged in domestic duties	others	all		
(1)	(2)	(3)	(4)	(5)	(6)	(7)	(8)	(9)	(10)	(11)	(12)
Andhra Pradesh	223	62	209	494	7	230	131	138	499	714836	22173
Assam	239	50	89	379	12	298	184	129	609	258060	13280
Bihar	184	15	102	301	6	226	223	244	694	727623	21621
Chhattisgarh	297	38	179	514	4	224	85	174	482	216613	5299
Delhi	121	179	16	316	8	287	260	130	676	74517	2975
Goa	119	173	59	350	45	222	217	167	605	11216	1361
Gujarat	248	75	123	445	7	234	174	141	548	451653	16148
Haryana	235	78	84	397	12	276	144	170	590	220015	8134
Himachal Pradesh	390	71	55	516	7	270	75	132	477	59369	6946
Jammu & Kashmir	270	59	43	372	12	313	184	119	616	69639	12280
Jharkhand	278	39	86	403	12	248	143	194	585	247141	12478
Karnataka	200	66	202	469	10	229	150	143	521	486136	14944
Kerala	169	87	141	398	40	238	182	142	562	310317	14033
Madhya Pradesh	234	48	139	422	6	254	147	173	573	618078	21340
Maharashtra	211	94	143	448	12	244	150	146	540	897336	29671
Orissa	240	45	165	450	21	205	174	150	529	355604	13830
Punjab	227	90	77	394	17	258	185	147	590	230997	13755
Rajasthan	305	50	80	434	5	250	129	183	561	527378	21829
Tamil Nadu	185	118	176	479	11	224	150	134	509	590421	20556
Uttaranchal	315	55	44	414	2	341	127	116	584	90316	3433
Uttar Pradesh	247	39	71	357	5	267	177	193	638	1685229	44031
West Bengal	202	60	131	393	14	223	224	146	593	785936	24561
North-Eastern States	268	62	69	399	18	302	156	123	583	103069	27490
Group of U.Ts.	122	152	110	383	18	251	189	159	598	26507	5209
all-India	229	61	123	413	10	246	167	165	577	9758006	377377

Statement 15.3: Per 1000 distribution of persons by broad current weekly activity status for each State, Group of U.Ts. and Group of North-Eastern States

rural male											
State, Group of U.Ts. and group of N-E states	w o r k i n g				unemp-loyed	not in labour force				estd. no. of persons (00)	no. of sample persons
	self-empl-oyed	regular wage/salaried	casual labour	all		students	engaged in domestic duties	others	all		
(1)	(2)	(3)	(4)	(5)	(6)	(7)	(8)	(9)	(10)	(11)	(12)
Andhra Pradesh	294	61	224	579	17	243	7	154	403	263396	6172
Assam	336	64	126	526	17	310	10	135	457	122231	5169
Bihar	308	20	151	479	13	264	11	233	507	344188	6930
Chhattisgarh	381	34	145	560	17	215	16	191	423	89789	1464
Delhi	226	209	55	489	11	442	0	59	500	4989	233
Goa	177	185	130	492	46	251	0	211	461	2252	299
Gujarat	319	78	176	573	15	254	1	157	411	157928	3448
Haryana	260	99	110	469	35	315	2	179	495	89323	2470
Himachal Pradesh	327	105	81	513	24	305	15	141	462	26783	2438
Jammu & Kashmir	329	80	88	496	34	350	8	112	470	29156	2718
Jharkhand	337	34	114	485	41	258	12	202	474	103387	3604
Karnataka	288	44	246	577	21	231	8	162	401	175151	3882
Kerala	213	100	205	517	53	257	12	160	429	114754	4213
Madhya Pradesh	327	38	164	529	15	254	7	195	456	244145	4958
Maharashtra	311	66	176	553	26	262	7	151	420	284474	4636
Orissa	324	56	175	555	43	225	23	156	403	148713	4288
Punjab	272	98	137	507	40	283	5	165	453	82686	3037
Rajasthan	341	56	107	504	18	293	6	180	478	214947	5068
Tamil Nadu	234	101	254	589	26	238	1	146	386	178268	4624
Uttaranchal	329	63	92	484	8	386	8	114	508	35330	1072
Uttar Pradesh	328	40	103	471	19	304	9	197	510	719780	9494
West Bengal	296	51	211	558	37	237	8	160	405	312608	6469
North-Eastern States	349	72	124	544	24	310	12	110	431	43086	8125
Group of U.Ts.	155	227	181	563	43	233	2	158	394	6601	1347
all-India	309	55	160	524	24	268	8	175	452	3793966	96158

Statement 15.3: Per 1000 distribution of persons by broad current weekly activity status for each State, Group of U.Ts. and Group of North-Eastern States

rural female											
State, Group of U.Ts. and group of N-E states	self-empl-oyed	regular wage/salaried	casual labour	all	unemp-loyed	students	engaged in domestic duties	others	all	estd. no. of persons (00)	no. of sample persons
(1)	(2)	(3)	(4)	(5)	(6)	(7)	(8)	(9)	(10)	(11)	(12)
Andhra Pradesh	196	10	189	395	15	204	238	149	590	275774	6134
Assam	82	21	50	153	8	298	419	123	839	112934	4633
Bihar	52	1	37	90	0	181	468	261	909	321167	6235
Chhattisgarh	213	4	131	348	19	206	224	203	633	92272	1353
Delhi	57	29	0	86	0	299	514	101	914	3444	180
Goa	34	64	5	102	50	179	459	209	848	2568	268
Gujarat	225	8	101	334	5	203	320	138	661	147177	3184
Haryana	220	5	36	260	4	238	309	189	735	77884	2170
Himachal Pradesh	415	19	7	440	7	251	164	138	552	27287	2431
Jammu & Kashmir	170	8	2	180	1	289	394	136	820	27284	2501
Jharkhand	163	5	44	212	6	209	352	221	782	97925	3263
Karnataka	176	17	181	373	5	197	276	150	622	172854	3793
Kerala	101	50	52	203	53	226	378	140	744	125630	4662
Madhya Pradesh	171	4	103	278	3	212	309	200	719	225721	4429
Maharashtra	197	16	154	368	15	212	242	163	618	264476	4363
Orissa	160	5	68	233	17	177	411	162	750	153814	4208
Punjab	230	23	23	275	10	219	350	146	715	72890	2760
Rajasthan	290	4	30	324	7	189	275	204	669	201444	4681
Tamil Nadu	171	43	196	410	14	201	243	131	575	186520	4747
Uttaranchal	304	8	7	318	0	341	252	89	682	33434	1015
Uttar Pradesh	145	6	22	173	1	237	387	201	825	644812	8555
West Bengal	112	15	40	168	5	221	462	144	827	293750	6087
North-Eastern States	208	16	23	248	10	279	321	143	742	41213	7660
Group of U.Ts.	99	28	91	218	9	192	373	207	773	5080	1101
all-India	164	12	80	257	9	216	342	177	735	3607355	90413

Statement 15.3: Per 1000 distribution of persons by broad current weekly activity status for each State, Group of U.Ts. and Group of North-Eastern States

State, Group of U.Ts. and group of N-E states	w o r k i n g				unemp-loyed	not in labour force				estd. no. of persons (00)	no. of sample persons
	self-empl-oyed	regular wage/salaried	casual labour	all		students	engaged in domestic duties	others	all		
(1)	(2)	(3)	(4)	(5)	(6)	(7)	(8)	(9)	(10)	(11)	(12)
Andhra Pradesh	244	35	206	485	16	223	125	150	499	539170	12306
Assam	214	43	90	347	13	304	207	129	640	235165	9802
Bihar	184	11	96	291	7	224	231	246	701	665355	13165
Chhattisgarh	296	18	138	453	18	210	122	198	529	182061	2817
Delhi	157	135	33	325	6	383	210	76	669	8433	413
Goa	101	120	63	285	48	213	244	209	667	4819	567
Gujarat	274	44	140	458	10	229	156	147	532	305106	6632
Haryana	241	56	75	372	21	279	145	183	607	167207	4640
Himachal Pradesh	371	61	44	477	16	278	91	140	508	54070	4869
Jammu & Kashmir	252	45	46	343	18	321	194	124	639	56440	5219
Jharkhand	252	20	80	352	24	234	178	212	624	201312	6867
Karnataka	232	30	213	476	13	214	141	156	511	348006	7675
Kerala	154	74	125	353	53	241	203	150	594	240384	8875
Madhya Pradesh	252	22	134	408	9	234	152	197	583	469866	9387
Maharashtra	256	42	166	464	21	238	121	157	515	548951	8999
Orissa	240	30	120	391	30	200	220	159	579	302527	8496
Punjab	252	63	83	398	26	253	167	156	576	155576	5797
Rajasthan	316	31	70	417	13	243	136	192	570	416391	9749
Tamil Nadu	202	71	224	497	20	219	124	140	483	364788	9371
Uttaranchal	317	36	50	403	4	364	127	102	592	68764	2087
Uttar Pradesh	242	24	65	330	11	272	188	200	659	1364592	18049
West Bengal	207	34	128	369	21	229	228	153	610	606358	12556
North-Eastern States	280	44	75	399	18	295	163	126	583	84299	15785
Group of U.Ts.	131	140	141	413	29	215	163	180	559	11681	2448
all-India	238	34	121	394	16	243	171	176	590	7401322	186571

Statement 15.3: Per 1000 distribution of persons by broad current weekly activity status for each State, Group of U.Ts. and Group of North-Eastern States

urban male											
State, Group of U.Ts. and group of N-E states	w o r k i n g				unemp-loyed	not in labour force				estd. no. of persons (00)	no. of sample persons
	self-empl-oyed	regular wage/salaried	casual labour	all		students	engaged in domestic duties	others	all		
(1)	(2)	(3)	(4)	(5)	(6)	(7)	(8)	(9)	(10)	(11)	(12)
Andhra Pradesh	209	234	101	544	35	266	8	147	421	88393	5056
Assam	307	202	52	562	41	285	4	109	397	12451	1866
Bihar	268	97	65	430	48	297	12	213	522	33572	4561
Chhattisgarh	265	205	53	523	45	311	2	119	433	17844	1296
Delhi	193	276	24	493	12	293	39	163	495	37810	1439
Goa	190	274	60	525	64	238	20	154	412	3280	408
Gujarat	251	231	87	569	28	258	2	142	403	78783	5109
Haryana	235	236	56	527	22	270	3	177	450	28712	1913
Himachal Pradesh	225	246	87	558	23	288	5	126	419	2823	1111
Jammu & Kashmir	267	191	58	517	39	320	12	112	444	7036	3692
Jharkhand	190	208	63	462	52	335	11	140	486	24507	3063
Karnataka	194	235	126	555	32	265	7	141	414	70702	3770
Kerala	213	146	177	536	30	249	20	166	435	34253	2502
Madhya Pradesh	224	202	68	494	27	319	8	153	480	77905	6330
Maharashtra	191	279	64	534	36	275	3	152	430	182082	10897
Orissa	227	223	83	534	42	256	14	154	424	28189	2783
Punjab	261	225	53	540	27	287	3	144	433	40860	4244
Rajasthan	246	192	57	495	23	312	10	159	481	58154	6361
Tamil Nadu	195	290	98	583	29	242	6	139	387	113077	5648
Uttaranchal	242	191	22	455	10	355	1	179	535	10866	707
Uttar Pradesh	259	179	56	493	29	283	4	191	478	166548	13522
West Bengal	241	222	110	573	48	212	8	160	379	94657	6303
North-Eastern States	222	213	52	486	30	352	10	122	484	9571	5916
Group of U.Ts.	161	219	117	498	22	292	8	181	480	7740	1413
all-India	225	226	79	529	32	274	7	156	438	1229814	99910

Statement 15.3: Per 1000 distribution of persons by broad current weekly activity status for each State, Group of U.Ts. and Group of North-Eastern States

urban female											
State, Group of U.Ts. and group of N-E states	w o r k i n g				unemp-loyed	not in labour force				estd. no. of persons (00)	no. of sample persons
	self-empl-oyed	regular wage/salaried	casual labour	all		students	engaged in domestic duties	others	all		
(1)	(2)	(3)	(4)	(5)	(6)	(7)	(8)	(9)	(10)	(11)	(12)
Andhra Pradesh	87	57	36	180	7	259	432	123	813	87273	4811
Assam	40	45	6	91	21	283	460	144	888	10444	1612
Bihar	35	16	21	72	6	227	488	207	922	28696	3895
Chhattisgarh	42	86	29	157	14	302	408	120	829	16708	1186
Delhi	12	62	1	75	3	253	568	101	922	28274	1123
Goa	62	141	38	240	36	217	423	84	724	3117	386
Gujarat	54	37	26	117	3	212	544	123	879	67764	4407
Haryana	85	50	15	150	9	267	470	104	841	24096	1581
Himachal Pradesh	85	97	13	195	20	272	393	120	785	2476	966
Jammu & Kashmir	44	45	4	92	8	283	512	104	899	6164	3369
Jharkhand	31	29	10	70	23	283	487	136	907	21322	2548
Karnataka	53	77	39	169	12	245	442	133	819	67428	3499
Kerala	53	83	31	167	63	214	422	133	770	35680	2656
Madhya Pradesh	51	51	15	117	6	287	462	128	877	70307	5623
Maharashtra	46	67	21	134	15	235	479	138	851	166303	9775
Orissa	48	28	24	101	16	226	515	143	883	24888	2551
Punjab	51	58	8	116	13	248	511	110	870	34561	3714
Rajasthan	63	34	6	103	3	265	482	148	895	52833	5719
Tamil Nadu	83	95	33	211	11	221	434	123	778	112556	5537
Uttaranchal	22	30	2	54	5	300	507	133	940	10687	639
Uttar Pradesh	47	23	5	75	3	278	467	177	922	154089	12460
West Bengal	64	62	16	142	9	202	541	107	849	84921	5702
North-Eastern States	114	71	10	195	35	328	325	117	770	9198	5789
Group of U.Ts.	34	93	20	146	23	263	453	114	831	7086	1348
all-India	56	56	20	132	11	247	474	134	857	1126870	90896

Statement 15.3: Per 1000 distribution of persons by broad current weekly activity status for each State, Group of U.Ts. and Group of North-Eastern States

urban person											
State, Group of U.Ts. and group of N-E states	w o r k i n g				unemp-loyed	not in labour force				estd. no. of persons (00)	no. of sample persons
	self-empl-oyed	regular wage/salaried	casual labour	all		students	engaged in domestic duties	others	all		
(1)	(2)	(3)	(4)	(5)	(6)	(7)	(8)	(9)	(10)	(11)	(12)
Andhra Pradesh	148	146	69	363	21	263	218	134	616	175667	9867
Assam	186	131	31	347	32	284	213	124	621	22895	3478
Bihar	161	60	45	265	28	265	231	210	706	62268	8456
Chhattisgarh	157	147	41	346	30	307	198	120	624	34552	2482
Delhi	116	184	14	314	8	276	265	137	678	66084	2562
Goa	128	209	49	386	50	228	216	120	564	6396	794
Gujarat	160	142	59	360	16	237	253	134	623	146547	9516
Haryana	167	151	37	355	16	269	216	143	629	52808	3494
Himachal Pradesh	160	176	52	388	22	281	187	124	590	5299	2077
Jammu & Kashmir	163	123	33	319	24	303	246	109	657	13200	7061
Jharkhand	116	125	38	279	39	311	232	138	682	45829	5611
Karnataka	125	158	83	366	22	255	219	137	611	138130	7269
Kerala	132	114	102	348	47	231	224	149	606	69933	5158
Madhya Pradesh	142	131	43	315	17	304	223	141	668	148212	11953
Maharashtra	122	178	43	343	26	256	230	146	631	348385	20672
Orissa	143	132	56	331	30	242	249	148	640	53077	5334
Punjab	165	149	32	346	21	269	236	128	634	75421	7958
Rajasthan	159	117	33	309	14	290	235	153	678	110987	12080
Tamil Nadu	139	193	66	398	20	232	219	131	582	225633	11185
Uttaranchal	133	112	12	256	8	328	252	156	736	21552	1346
Uttar Pradesh	157	104	31	292	16	281	227	184	692	320637	25982
West Bengal	157	146	66	369	29	207	260	134	601	179577	12005
North-Eastern States	169	144	31	343	32	341	164	120	625	18770	11705
Group of U.Ts.	100	159	71	330	23	278	221	148	648	14826	2761
all-India	144	145	50	339	22	261	231	147	639	2356684	190806

Statement 15.3: Per 1000 distribution of persons by broad current weekly activity status for each State, Group of U.Ts. and Group of North-Eastern States

rural+urban male											
State, Group of U.Ts. and group of N-E states	w o r k i n g				unemp- loyed	not in labour force				estd. no. of persons (00)	no. of sample persons
	self- empl- oyed	regular wage/ salaried	casual labour	all		students	engaged in domestic duties	others	all		
(1)	(2)	(3)	(4)	(5)	(6)	(7)	(8)	(9)	(10)	(11)	(12)
Andhra Pradesh	273	105	193	570	22	249	7	151	408	351789	11228
Assam	333	76	119	529	19	308	10	133	452	134682	7035
Bihar	304	27	143	475	16	267	11	231	509	377760	11491
Chhattisgarh	362	62	130	554	21	231	14	180	425	107633	2760
Delhi	197	268	27	493	12	310	35	151	495	42799	1672
Goa	185	238	89	511	56	244	12	177	432	5531	707
Gujarat	297	129	146	572	19	256	2	151	409	236712	8557
Haryana	254	133	97	484	32	304	2	177	484	118035	4383
Himachal Pradesh	318	119	82	518	24	304	15	139	458	29606	3549
Jammu & Kashmir	317	101	82	500	35	344	8	112	465	36192	6410
Jharkhand	309	67	104	480	43	273	12	191	476	127895	6667
Karnataka	261	99	211	571	24	241	7	156	405	245854	7652
Kerala	213	111	198	522	48	255	14	161	430	149007	6715
Madhya Pradesh	302	78	141	520	18	270	7	186	462	322050	11288
Maharashtra	264	149	132	546	30	267	6	151	424	466556	15533
Orissa	308	82	161	551	43	230	22	155	406	176901	7071
Punjab	269	140	109	518	36	284	5	159	447	123546	7281
Rajasthan	321	85	97	502	19	297	7	175	479	273101	11429
Tamil Nadu	219	174	194	587	27	240	2	144	386	291345	10272
Uttaranchal	309	93	75	477	9	378	6	129	514	46195	1779
Uttar Pradesh	315	66	94	475	21	300	8	196	504	886328	23016
West Bengal	283	90	188	561	40	231	8	160	399	407265	12772
North-Eastern States	326	97	111	534	25	318	11	112	441	52657	14041
Group of U.Ts.	158	223	146	528	32	265	6	169	440	14341	2760
all-India	288	97	140	525	26	270	8	171	449	5023780	196068

Statement 15.3: Per 1000 distribution of persons by broad current weekly activity status for each State, Group of U.Ts. and Group of North-Eastern States

rural+urban female											
State, Group of U.Ts. and group of N-E states	w o r k i n g				unemp- loyed	not in labour force				estd. no. of persons (00)	no. of sample persons
	self- empl- oyed	regular wage/ salaried	casual labour	all		students	engaged in domestic duties	others	all		
(1)	(2)	(3)	(4)	(5)	(6)	(7)	(8)	(9)	(10)	(11)	(12)
Andhra Pradesh	170	21	153	343	13	217	284	142	644	363047	10945
Assam	78	23	47	148	9	296	423	125	843	123378	6245
Bihar	50	3	36	89	1	184	470	257	910	349863	10130
Chhattisgarh	187	16	115	318	19	221	252	190	663	108980	2539
Delhi	17	58	1	76	3	258	562	101	921	31718	1303
Goa	49	106	23	178	42	200	439	141	780	5684	654
Gujarat	171	17	77	265	4	206	391	134	730	214941	7591
Haryana	188	16	31	234	5	245	347	169	760	101980	3751
Himachal Pradesh	387	25	8	420	8	253	183	136	572	29763	3397
Jammu & Kashmir	147	14	2	163	2	288	416	131	835	33447	5870
Jharkhand	139	9	38	187	9	222	376	206	804	119246	5811
Karnataka	141	33	141	315	7	210	323	146	678	240282	7292
Kerala	90	58	47	195	55	224	388	138	750	161310	7318
Madhya Pradesh	143	15	82	240	4	230	345	182	757	296028	10052
Maharashtra	139	36	103	277	15	221	334	154	708	430779	14138
Orissa	144	9	61	214	17	184	425	159	769	178702	6759
Punjab	173	34	18	224	11	228	402	134	765	107451	6474
Rajasthan	242	10	25	278	6	205	319	192	716	254277	10400
Tamil Nadu	138	62	135	335	13	209	315	128	651	299076	10284
Uttaranchal	235	13	5	254	1	331	313	99	744	44121	1654
Uttar Pradesh	126	9	19	154	2	245	403	197	844	798901	21015
West Bengal	102	26	35	162	6	217	480	136	832	378671	11789
North-Eastern States	191	26	21	238	15	288	321	138	747	50411	13449
Group of U.Ts.	61	66	49	176	17	233	420	153	806	12166	2449
all-India	139	23	66	227	9	223	374	167	764	4734226	181309

Statement 15.3: Per 1000 distribution of persons by broad current weekly activity status for each State, Group of U.Ts. and Group of North-Eastern States

State, Group of U.Ts. and group of N-E states	w o r k i n g				unemp-loyed	not in labour force				estd. no. of persons (00)	no. of sample persons
	self-empl-oyed	regular wage/salaried	casual labour	all		students	engaged in domestic duties	others	all		
(1)	(2)	(3)	(4)	(5)	(6)	(7)	(8)	(9)	(10)	(11)	(12)
Andhra Pradesh	220	62	172	455	17	233	148	146	528	714836	22173
Assam	212	51	84	347	14	302	207	129	639	258060	13280
Bihar	182	15	92	289	9	227	232	243	702	727623	21621
Chhattisgarh	274	39	123	436	20	226	134	186	544	216613	5299
Delhi	121	179	16	315	8	288	259	130	677	74517	2975
Goa	116	171	55	342	49	222	228	158	608	11216	1361
Gujarat	237	76	113	426	12	232	187	143	562	451653	16148
Haryana	223	78	66	368	20	277	162	174	612	220015	8134
Himachal Pradesh	353	72	45	469	16	278	99	139	515	59369	6946
Jammu & Kashmir	235	60	44	338	19	317	204	120	642	69639	12280
Jharkhand	227	39	72	339	27	248	188	198	634	247141	12478
Karnataka	202	66	176	445	16	225	164	151	540	486136	14944
Kerala	149	83	120	352	52	239	209	149	596	310317	14033
Madhya Pradesh	226	48	112	386	11	251	169	184	603	618078	21340
Maharashtra	204	95	118	417	23	245	163	152	560	897336	29671
Orissa	226	45	111	382	30	207	225	158	588	355604	13830
Punjab	224	91	67	381	24	258	189	148	595	230997	13755
Rajasthan	283	49	62	394	13	252	157	184	593	527378	21829
Tamil Nadu	178	118	164	459	20	224	161	135	521	590421	20556
Uttaranchal	273	54	41	368	5	355	157	115	627	90316	3433
Uttar Pradesh	225	39	58	323	12	274	195	196	665	1685229	44031
West Bengal	196	59	114	369	23	224	235	148	608	785936	24561
North-Eastern States	260	62	67	389	20	303	163	124	591	103069	27490
Group of U.Ts.	114	151	102	366	25	250	196	163	608	26507	5209
all-India	216	61	104	381	18	247	186	169	602	9758006	377377

Statement 15.4: Per 1000 distribution of person-days by broad current daily activity status for each State, Group of U.Ts. and Group of North-Eastern States

State, Group of U.Ts. and group of N-E states	rural male w o r k i n g				unemp- loyed	not in labour force				estd. no. of person- days (00)	no. of sample person- days
	self- empl- oyed	regular wage/ salaried	casual labour	all		students	engaged in domestic duties	others	all		
(1)	(2)	(3)	(4)	(5)	(6)	(7)	(8)	(9)	(10)	(11)	(12)
Andhra Pradesh	288	61	180	529	51	244	9	167	420	1843770	43204
Assam	328	64	110	502	27	311	18	142	472	855618	36183
Bihar	302	20	136	459	25	267	11	239	516	2409316	48510
Chhattisgarh	367	34	118	519	41	215	19	206	440	628526	10248
Delhi	226	209	47	482	12	442	0	64	506	34923	1631
Goa	177	185	116	478	56	251	5	211	466	15762	2093
Gujarat	318	78	161	557	26	255	3	160	417	1105499	24136
Haryana	251	99	98	448	48	318	3	182	503	625260	17290
Himachal Pradesh	307	105	71	483	35	308	33	143	482	187478	17066
Jammu & Kashmir	322	80	80	482	42	351	9	115	476	204093	19026
Jharkhand	298	34	92	424	67	259	25	224	509	723711	25228
Karnataka	287	44	204	534	46	231	15	173	419	1226060	27174
Kerala	205	100	137	442	109	258	18	174	449	803280	29491
Madhya Pradesh	324	38	143	505	31	254	8	201	464	1709015	34706
Maharashtra	306	66	153	525	44	263	10	158	432	1991321	32452
Orissa	306	56	154	515	55	225	41	165	430	1040990	30016
Punjab	269	98	115	481	63	283	6	167	456	578804	21259
Rajasthan	338	56	98	492	26	293	6	182	481	1504630	35476
Tamil Nadu	233	101	189	523	88	239	1	150	390	1247877	32368
Uttaranchal	323	63	75	461	24	386	13	115	515	247308	7504
Uttar Pradesh	320	40	90	450	29	309	10	201	521	5038458	66458
West Bengal	283	51	172	506	73	239	16	166	421	2188257	45283
North-Eastern States	336	72	115	523	30	308	23	117	447	301603	56875
Group of U.Ts.	155	227	141	523	69	233	4	171	408	46205	9429
all-India	301	55	135	491	44	270	12	181	464	26557764	673106

Statement 15.4: Per 1000 distribution of person-days by broad current daily activity status for each State, Group of U.Ts. and Group of North-Eastern States

State, Group of U.Ts. and group of N-E states	w o r k i n g				unemp-loyed	not in labour force				estd. no. of person-days (00)	no. of sample person-days
	self-empl-oyed	regular wage/salaried	casual labour	all		students	engaged in domestic duties	others	all		
(1)	(2)	(3)	(4)	(5)	(6)	(7)	(8)	(9)	(10)	(11)	(12)
Andhra Pradesh	179	10	148	336	34	204	270	154	629	1930418	42938
Assam	59	21	41	121	9	297	450	124	870	790536	32431
Bihar	39	1	28	68	2	180	489	262	930	2248171	43645
Chhattisgarh	181	4	90	275	34	206	268	217	691	645904	9471
Delhi	40	29	0	69	0	299	531	101	931	24110	1260
Goa	27	64	4	95	50	179	467	209	855	17973	1876
Gujarat	166	8	84	258	9	203	392	138	734	1030242	22288
Haryana	141	5	31	176	4	239	390	189	819	545186	15190
Himachal Pradesh	307	19	6	331	7	254	269	139	661	191012	17017
Jammu & Kashmir	102	8	2	112	1	290	461	136	887	190986	17507
Jharkhand	114	5	27	146	8	210	415	222	846	685474	22841
Karnataka	152	17	139	308	18	196	320	157	674	1209980	26551
Kerala	73	50	35	158	65	226	408	142	777	879409	32634
Madhya Pradesh	153	4	81	238	9	212	341	202	753	1580047	31003
Maharashtra	174	16	124	315	29	213	276	168	657	1851335	30541
Orissa	125	5	54	184	22	177	453	164	794	1076701	29456
Punjab	123	23	15	161	12	221	460	147	827	510232	19320
Rajasthan	250	4	29	282	7	189	316	204	710	1410107	32767
Tamil Nadu	154	43	138	335	62	201	269	132	603	1305638	33229
Uttaranchal	244	8	4	257	0	341	313	89	743	234038	7105
Uttar Pradesh	97	6	18	121	2	238	436	203	877	4513687	59885
West Bengal	71	15	26	112	8	222	513	144	879	2056251	42609
North-Eastern States	177	16	22	215	11	277	348	149	774	288489	53620
Group of U.Ts.	82	28	56	166	34	192	399	207	800	35561	7707
all-India	129	12	61	203	16	216	385	179	781	25251488	632891

Statement 15.4: Per 1000 distribution of person-days by broad current daily activity status for each State, Group of U.Ts. and Group of North-Eastern States

State, Group of U.Ts. and group of N-E states	w o r k i n g				unemp-loyed	not in labour force				estd. no. of person-days (00)	no. of sample person-days
	self-empl-oyed	regular wage/salaried	casual labour	all		students	engaged in domestic duties	others	all		
(1)	(2)	(3)	(4)	(5)	(6)	(7)	(8)	(9)	(10)	(11)	(12)
Andhra Pradesh	232	35	164	430	42	224	143	160	527	3774188	86142
Assam	199	43	77	319	18	304	225	134	663	1646155	68614
Bihar	175	11	84	270	14	225	242	250	716	4657488	92155
Chhattisgarh	273	18	104	395	38	210	145	211	567	1274430	19719
Delhi	150	135	28	313	7	383	217	80	680	59032	2891
Goa	97	120	56	274	53	213	251	210	674	33735	3969
Gujarat	245	44	124	413	17	230	190	151	570	2135741	46424
Haryana	200	56	66	322	28	281	184	185	650	1170446	32480
Himachal Pradesh	307	61	38	406	21	281	153	141	573	378490	34083
Jammu & Kashmir	216	45	42	303	22	321	228	125	675	395080	36533
Jharkhand	208	20	60	289	38	235	214	225	673	1409185	48069
Karnataka	220	30	172	422	32	214	166	164	546	2436041	53725
Kerala	136	74	84	294	86	241	221	157	620	1682689	62125
Madhya Pradesh	242	22	113	377	20	234	169	202	603	3289061	65709
Maharashtra	242	42	139	423	37	239	138	163	540	3842656	62993
Orissa	214	30	103	347	38	201	251	164	615	2117691	59472
Punjab	200	63	68	331	39	254	219	156	630	1089035	40579
Rajasthan	296	31	64	391	17	243	156	192	592	2914737	68243
Tamil Nadu	193	71	163	427	74	219	138	142	499	2553515	65597
Uttaranchal	285	36	41	362	12	364	159	103	626	481346	14609
Uttar Pradesh	215	24	56	295	16	276	211	203	689	9552144	126343
West Bengal	180	34	101	315	42	230	256	156	643	4244508	87892
North-Eastern States	258	44	70	372	21	293	182	132	607	590092	110495
Group of U.Ts.	123	140	104	368	53	215	176	188	579	81766	17136
all-India	217	34	99	351	31	244	194	181	619	51809252	1305997

Statement 15.4: Per 1000 distribution of person-days by broad current daily activity status for each State, Group of U.Ts. and Group of North-Eastern States

urban male											
State, Group of U.Ts. and group of N-E states	w o r k i n g				unemp-loyed	not in labour force				estd. no. of person-days (00)	no. of sample person-days
	self-empl-oyed	regular wage/salaried	casual labour	all		students	engaged in domestic duties	others	all		
(1)	(2)	(3)	(4)	(5)	(6)	(7)	(8)	(9)	(10)	(11)	(12)
Andhra Pradesh	205	234	82	521	50	267	9	152	428	618753	35392
Assam	301	202	47	550	49	285	5	113	402	87157	13062
Bihar	264	97	58	419	56	297	13	214	525	235003	31927
Chhattisgarh	265	205	43	513	51	312	3	120	436	124906	9072
Delhi	194	276	17	487	18	293	39	163	495	264673	10073
Goa	185	274	51	510	69	242	21	158	421	22957	2856
Gujarat	248	231	76	554	34	259	3	150	412	551483	35763
Haryana	234	236	50	520	27	270	4	179	453	200985	13391
Himachal Pradesh	225	246	80	550	27	288	7	127	422	19764	7777
Jammu & Kashmir	266	191	56	513	42	320	12	112	445	49252	25844
Jharkhand	187	208	57	452	56	336	13	142	491	171551	21441
Karnataka	193	235	103	530	50	265	8	147	419	494915	26390
Kerala	204	146	124	473	76	250	22	179	451	239770	17514
Madhya Pradesh	223	202	60	486	33	319	8	154	481	545332	44310
Maharashtra	190	279	54	523	44	275	3	153	433	1274574	76279
Orissa	223	223	70	516	49	256	21	158	435	197320	19481
Punjab	258	225	47	531	33	288	3	144	436	286018	29708
Rajasthan	244	192	52	488	28	312	10	162	484	407075	44527
Tamil Nadu	194	290	76	560	51	242	6	140	389	791536	39536
Uttaranchal	240	191	18	450	14	355	2	179	536	76059	4949
Uttar Pradesh	255	179	48	482	36	284	4	194	483	1165838	94654
West Bengal	235	222	88	544	69	213	12	162	386	662597	44121
North-Eastern States	212	213	46	471	32	349	17	131	497	67000	41412
Group of U.Ts.	158	219	96	474	45	292	8	181	481	54180	9891
all-India	222	226	65	513	44	275	9	159	443	8608697	699370

Statement 15.4: Per 1000 distribution of person-days by broad current daily activity status for each State, Group of U.Ts. and Group of North-Eastern States

urban female											
State, Group of U.Ts. and group of N-E states	self-employed	regular wage/salaried	casual labour	all	unemployed	students	engaged in domestic duties	others	all	estd. no. of person-days (00)	no. of sample person-days
(1)	(2)	(3)	(4)	(5)	(6)	(7)	(8)	(9)	(10)	(11)	(12)
Andhra Pradesh	80	57	26	163	13	259	440	124	824	610914	33677
Assam	36	45	5	86	21	283	466	144	894	73107	11284
Bihar	30	16	14	60	8	227	497	206	932	200872	27265
Chhattisgarh	35	86	26	147	15	304	416	119	838	116955	8302
Delhi	12	62	1	74	3	253	568	101	923	197916	7861
Goa	50	141	37	227	35	221	432	85	737	21818	2702
Gujarat	40	37	22	99	3	212	562	122	897	474348	30849
Haryana	66	50	12	127	11	267	491	103	862	168675	11067
Himachal Pradesh	69	97	12	178	19	273	411	120	804	17329	6762
Jammu & Kashmir	35	45	3	84	8	283	521	105	908	43145	23583
Jharkhand	25	29	9	64	23	283	493	137	913	149251	17836
Karnataka	44	77	31	152	15	245	455	134	834	471994	24493
Kerala	34	83	18	136	76	214	439	135	789	249763	18592
Madhya Pradesh	46	51	11	108	6	287	471	129	885	492150	39361
Maharashtra	38	67	18	123	16	235	487	138	861	1164120	68425
Orissa	37	28	19	84	17	226	531	143	900	174216	17857
Punjab	36	58	6	99	14	249	527	110	887	241928	25998
Rajasthan	54	34	6	94	3	265	491	147	903	369831	40033
Tamil Nadu	74	95	24	193	19	221	443	123	788	787895	38759
Uttaranchal	14	30	1	45	5	300	517	132	950	74806	4473
Uttar Pradesh	37	23	4	64	3	279	477	177	933	1078623	87220
West Bengal	47	62	11	120	10	203	559	108	870	594444	39914
North-Eastern States	93	71	8	172	35	323	347	122	793	64389	40523
Group of U.Ts.	29	93	15	137	27	263	459	114	836	49602	9436
all-India	47	56	15	118	13	248	486	136	869	7888092	636272

Statement 15.4: Per 1000 distribution of person-days by broad current daily activity status for each State, Group of U.Ts. and Group of North-Eastern States

urban person											
State, Group of U.Ts. and group of N-E states	w o r k i n g				unemp-loyed	not in labour force				estd. no. of person-days (00)	no. of sample person-days
	self-empl-oyed	regular wage/salaried	casual labour	all		students	engaged in domestic duties	others	all		
(1)	(2)	(3)	(4)	(5)	(6)	(7)	(8)	(9)	(10)	(11)	(12)
Andhra Pradesh	143	146	54	344	32	263	224	138	625	1229666	69069
Assam	180	131	28	338	36	284	215	125	626	160264	24346
Bihar	156	60	38	254	34	265	236	210	712	435875	59192
Chhattisgarh	154	147	34	336	34	308	202	121	630	241861	17374
Delhi	116	184	10	310	12	276	265	137	678	462590	17934
Goa	119	209	44	372	53	232	221	122	575	44775	5558
Gujarat	152	142	51	344	20	237	261	138	636	1025831	66612
Haryana	157	151	33	341	20	269	226	145	640	369659	24458
Himachal Pradesh	152	176	48	376	23	281	196	124	600	37093	14539
Jammu & Kashmir	158	123	31	312	26	303	250	109	661	92397	49427
Jharkhand	111	125	35	271	41	312	237	139	688	320802	39277
Karnataka	120	158	68	346	33	255	227	140	622	966909	50883
Kerala	117	114	70	301	76	232	235	156	623	489533	36106
Madhya Pradesh	139	131	37	307	20	304	228	142	673	1037482	83671
Maharashtra	118	178	37	332	31	256	234	147	637	2438694	144704
Orissa	135	132	46	313	34	242	261	150	653	371536	37338
Punjab	156	149	28	333	25	270	243	129	642	527946	55706
Rajasthan	154	117	30	301	16	290	239	155	684	776906	84560
Tamil Nadu	134	193	50	377	35	232	225	133	588	1579431	78295
Uttaranchal	128	112	10	249	10	327	258	156	741	150865	9422
Uttar Pradesh	150	104	27	281	20	281	232	186	699	2244461	181874
West Bengal	146	146	51	344	41	208	271	136	615	1257041	84035
North-Eastern States	154	144	27	324	34	336	178	127	642	131389	81935
Group of U.Ts.	97	159	57	313	37	278	224	149	651	103783	19327
all-India	138	145	41	324	29	262	236	149	647	16496789	1335642

Statement 15.4: Per 1000 distribution of person-days by broad current daily activity status for each State, Group of U.Ts. and Group of North-Eastern States

rural+urban male											
State, Group of U.Ts. and group of N-E states	w o r k i n g				unemp-loyed	not in labour force				estd. no. of person-days (00)	no. of sample person-days
	self-empl-oyed	regular wage/salaried	casual labour	all		students	engaged in domestic duties	others	all		
(1)	(2)	(3)	(4)	(5)	(6)	(7)	(8)	(9)	(10)	(11)	(12)
Andhra Pradesh	267	105	156	527	51	249	10	162	422	2462523	78596
Assam	325	76	104	506	29	309	17	139	465	942775	49245
Bihar	299	27	129	455	28	269	12	237	517	2644320	80437
Chhattisgarh	350	62	106	518	43	231	17	193	439	753432	19320
Delhi	197	268	21	486	18	310	35	152	496	299596	11704
Goa	182	238	77	497	64	246	14	179	439	38719	4949
Gujarat	295	129	132	556	28	256	3	157	415	1656982	59899
Haryana	247	133	86	466	43	306	3	181	491	826245	30681
Himachal Pradesh	299	119	71	489	34	306	31	140	477	207242	24843
Jammu & Kashmir	311	101	76	488	42	345	10	114	470	253345	44870
Jharkhand	277	67	85	429	65	274	24	209	506	895262	46669
Karnataka	260	99	175	533	48	241	13	164	419	1720975	53564
Kerala	205	111	134	449	102	256	19	174	449	1043050	47005
Madhya Pradesh	300	78	123	501	31	269	8	191	468	2254347	79016
Maharashtra	261	149	114	524	44	268	7	156	432	3265895	108731
Orissa	293	82	141	515	54	230	37	164	431	1238310	49497
Punjab	265	140	92	498	53	285	5	158	449	864822	50967
Rajasthan	318	85	88	492	27	297	7	179	482	1911705	80003
Tamil Nadu	218	174	145	537	73	240	3	147	389	2039413	71904
Uttaranchal	304	93	62	459	22	378	11	130	520	323367	12453
Uttar Pradesh	308	66	82	456	30	304	9	200	514	6204295	161112
West Bengal	272	90	152	515	72	233	15	166	413	2850854	89404
North-Eastern States	313	97	102	513	30	316	22	120	456	368602	98287
Group of U.Ts.	157	223	117	497	56	265	6	176	447	100386	19320
all-India	282	97	118	497	44	271	11	177	459	35166462	1372476

Statement 15.4: Per 1000 distribution of person-days by broad current daily activity status for each State, Group of U.Ts. and Group of North-Eastern States

rural+urban female											
State, Group of U.Ts. and group of N-E states	w o r k i n g				unemp- loyed	not in labour force				estd. no. of person- days (00)	no. of sample person- days
	self- empl- oyed	regular wage/ salaried	casual labour	all		students	engaged in domestic duties	others	all		
(1)	(2)	(3)	(4)	(5)	(6)	(7)	(8)	(9)	(10)	(11)	(12)
Andhra Pradesh	155	21	119	295	29	217	311	148	676	2541332	76615
Assam	57	23	38	118	10	295	450	127	872	863644	43715
Bihar	38	3	27	67	3	184	489	258	930	2449043	70910
Chhattisgarh	159	16	80	255	31	221	290	201	713	762859	17773
Delhi	15	58	1	74	3	258	564	100	923	222026	9121
Goa	40	106	22	167	42	202	447	141	791	39791	4578
Gujarat	126	17	64	208	7	206	446	133	785	1504589	53137
Haryana	123	16	26	165	6	246	414	169	829	713861	26257
Himachal Pradesh	287	25	6	318	8	256	281	138	673	208341	23779
Jammu & Kashmir	90	14	2	107	2	288	472	130	891	234131	41090
Jharkhand	98	9	24	131	10	223	428	207	858	834725	40677
Karnataka	122	33	109	264	17	210	358	152	719	1681974	51044
Kerala	64	58	31	153	68	224	415	140	779	1129172	51226
Madhya Pradesh	127	15	65	207	8	230	371	183	785	2072197	70364
Maharashtra	122	36	83	241	24	221	357	156	735	3015455	98966
Orissa	113	9	49	170	21	184	463	161	809	1250917	47313
Punjab	95	34	12	141	13	230	482	135	846	752159	45318
Rajasthan	209	10	24	243	6	205	353	192	751	1779938	72800
Tamil Nadu	124	62	95	281	46	209	335	129	673	2093534	71988
Uttaranchal	188	13	4	205	1	331	362	100	793	308844	11578
Uttar Pradesh	86	9	15	110	2	246	443	199	888	5592310	147105
West Bengal	66	26	23	114	9	218	523	135	877	2650695	82523
North-Eastern States	162	26	19	207	15	286	349	144	778	352878	94143
Group of U.Ts.	51	66	32	149	30	233	434	155	821	85163	17143
all-India	110	23	50	182	16	224	409	169	802	33139579	1269163

Statement 15.4: Per 1000 distribution of person-days by broad current daily activity status for each State, Group of U.Ts. and Group of North-Eastern States

rural+urban person											
State, Group of U.Ts. and group of N-E states	w o r k i n g				unemp-loyed	not in labour force				estd. no. of person-days (00)	no. of sample person-days
	self-empl-oyed	regular wage/salaried	casual labour	all		students	engaged in domestic duties	others	all		
(1)	(2)	(3)	(4)	(5)	(6)	(7)	(8)	(9)	(10)	(11)	(12)
Andhra Pradesh	210	62	137	409	40	233	163	154	551	5003855	155211
Assam	197	51	73	321	20	302	224	135	660	1806419	92960
Bihar	173	15	80	269	16	228	241	245	716	5093363	151347
Chhattisgarh	254	39	93	386	37	226	154	198	577	1516291	37093
Delhi	120	179	12	311	11	288	260	132	678	521622	20825
Goa	110	171	49	330	53	224	234	160	617	78510	9527
Gujarat	215	76	100	390	18	232	214	146	591	3161571	113036
Haryana	189	78	58	326	26	278	194	175	648	1540106	56938
Himachal Pradesh	293	72	39	404	21	281	156	139	575	415583	48622
Jammu & Kashmir	205	60	40	305	23	318	233	121	672	487476	85960
Jharkhand	190	39	56	286	38	249	219	209	676	1729987	87346
Karnataka	192	66	142	400	32	226	184	158	567	3402949	104608
Kerala	132	83	80	295	84	239	225	157	621	2172222	98231
Madhya Pradesh	217	48	95	360	20	250	182	187	620	4326544	149380
Maharashtra	194	95	99	388	34	245	176	157	578	6281350	207697
Orissa	202	45	94	342	37	207	252	162	621	2489228	96810
Punjab	186	91	55	332	34	259	227	148	634	1616981	96285
Rajasthan	266	49	57	372	17	253	173	186	611	3691643	152803
Tamil Nadu	170	118	120	408	59	224	171	137	533	4132946	143892
Uttaranchal	247	54	33	335	12	355	183	115	653	632212	24031
Uttar Pradesh	202	39	50	292	17	277	215	200	691	11796605	308217
West Bengal	173	59	90	322	42	225	260	150	637	5501549	171927
North-Eastern States	239	62	62	364	23	301	181	130	613	721480	192430
Group of U.Ts.	108	151	78	337	44	250	202	166	619	185549	36463
all-India	198	61	85	344	30	248	204	173	625	68306041	2641639

Statement 20.1: Per 1000 distribution of usually working persons by broad group of industry for each State, Group of U.Ts. and Group of North-Eastern States

rural male

State, Group of U.Ts. and Group of N-E states	broad group of industry							estd. no. of workers (00)	
	principal activity			principal and subsidiary activities taken together					
	primary	secondary	tertiary	primary	secondary	tertiary			
	(NIC-2004 div. code 01 – 05)	(NIC-2004 div. code 10 – 45)	(NIC-2004 div. code 50 – 99)	(NIC-2004 div. code 01 – 05)	(NIC-2004 div. code 10 – 45)	(NIC-2004 div. code 50 – 99)	ps	ps+ss	
(1)	(2)	(3)	(4)	(5)	(6)	(7)	(8)	(9)	
Andhra Pradesh	671	152	177	672	152	176	158798	161362	
Assam	652	52	296	655	52	293	64245	66219	
Bihar	736	88	175	739	87	173	165033	167959	
Chhattisgarh	834	80	86	837	78	85	53977	54899	
Delhi	47	217	736	47	217	736	2456	2456	
Goa	364	326	310	363	326	311	1127	1129	
Gujarat	646	195	159	646	195	158	91062	91502	
Haryana	476	260	263	481	257	261	42997	43596	
Himachal Pradesh	482	270	248	512	256	232	13771	14781	
Jammu & Kashmir	475	266	260	496	256	248	14604	15262	
Jharkhand	562	266	172	565	265	170	53863	54386	
Karnataka	727	129	144	729	128	143	103589	104464	
Kerala	359	260	381	373	254	373	61213	64837	
Madhya Pradesh	827	88	85	828	87	85	133252	134344	
Maharashtra	727	125	149	724	130	146	162856	166375	
Orissa	682	141	177	687	140	174	87114	89019	
Punjab	496	231	273	499	229	272	43161	43559	
Rajasthan	598	260	141	604	256	141	110537	112528	
Tamil Nadu	536	249	215	536	249	216	107119	108238	
Uttaranchal	572	239	189	581	230	189	17366	18013	
Uttar Pradesh	643	174	183	655	167	177	342342	359724	
West Bengal	591	190	218	594	189	217	178528	182262	
North-Eastern States	630	129	241	632	127	241	23360	23769	
Group of U.Ts.	313	393	294	313	392	295	3799	3877	
all-India	648	167	185	652	165	183	2036170	2084561	

Note: . Primary sector excluding 'Mining and Quarrying'. Mining and Quarrying is included in the estimates of secondary sector

Statement 20.1: Per 1000 distribution of usually working persons by broad group of industry for each State, Group of U.Ts. and Group of North-Eastern States

rural female

State, Group of U.Ts. and group of N-E states	broad group of industry							estd. no. of workers (00)	
	principal activity			principal and subsidiary activities taken together			ps		ps+ss
	primary	secondary	tertiary	primary	secondary	tertiary			
	(NIC-2004 div. code 01 – 05)	(NIC-2004 div. code 10 – 45)	(NIC-2004 div. code 50 – 99)	(NIC-2004 div. code 01 – 05)	(NIC-2004 div. code 10 – 45)	(NIC-2004 div. code 50 – 99)			
(1)	(2)	(3)	(4)	(5)	(6)	(7)	(8)	(9)	
Andhra Pradesh	800	106	93	806	104	90	114066	125120	
Assam	824	65	111	810	108	82	15180	23398	
Bihar	797	109	94	802	118	79	22048	34185	
Chhattisgarh	956	29	15	959	27	13	39512	43808	
Delhi	0	0	1000	399	0	601	178	296	
Goa	48	561	395	187	475	338	228	278	
Gujarat	894	72	34	899	69	32	38653	55701	
Haryana	803	86	111	897	37	66	9004	24662	
Himachal Pradesh	927	28	45	928	34	38	11240	13652	
Jammu & Kashmir	545	295	160	861	94	45	1517	6370	
Jharkhand	698	232	69	751	186	63	23723	31795	
Karnataka	848	85	67	846	91	63	66721	71509	
Kerala	428	280	292	492	261	247	23646	31965	
Madhya Pradesh	899	84	17	913	72	16	65980	78304	
Maharashtra	908	45	47	901	53	45	96833	111952	
Orissa	734	198	68	778	170	52	29376	52583	
Punjab	376	102	521	822	60	118	4339	20996	
Rajasthan	859	122	20	879	106	16	56896	81230	
Tamil Nadu	697	202	102	702	200	98	74524	83095	
Uttaranchal	956	1	43	966	1	33	10470	13559	
Uttar Pradesh	758	131	110	839	100	60	63392	144538	
West Bengal	382	384	235	441	414	146	30113	58393	
North-Eastern States	821	41	137	819	44	137	9786	10847	
Group of U.Ts.	590	182	228	617	167	217	1138	1296	
all-India	798	121	82	813	120	68	808563	1119531	

Note: . Primary sector excluding 'Mining and Quarrying'. Mining and Quarrying is included in the estimates of secondary sector

Statement 20.1: Per 1000 distribution of usually working persons by broad group of industry for each State, Group of U.Ts. and Group of North-Eastern States

rural person								
State, Group of U.Ts. and group of N-E states	broad group of industry							
	principal activity			principal and subsidiary activities taken together			estd. no. of workers (00)	
	primary (NIC-2004 div. code 01 – 05)	secondary (NIC-2004 div. code 10 – 45)	tertiary (NIC-2004 div. code 50 – 99)	primary (NIC-2004 div. code 01 – 05)	secondary (NIC-2004 div. code 10 – 45)	tertiary (NIC-2004 div. code 50 – 99)	ps	ps+ss
	(1)	(2)	(3)	(4)	(5)	(6)	(7)	(8)
Andhra Pradesh	725	133	142	730	131	139	272864	286481
Assam	685	55	260	695	67	238	79425	89617
Bihar	743	91	166	750	92	158	187081	202144
Chhattisgarh	886	58	56	891	56	53	93489	98707
Delhi	44	203	753	85	194	721	2635	2753
Goa	311	365	324	329	355	316	1355	1407
Gujarat	720	158	121	742	147	110	129715	147203
Haryana	533	230	237	631	178	191	52001	68258
Himachal Pradesh	682	162	157	712	149	139	25011	28433
Jammu & Kashmir	481	269	250	603	208	188	16121	21632
Jharkhand	604	256	140	634	236	131	77586	86181
Karnataka	775	112	114	777	113	111	170310	175973
Kerala	378	265	356	412	256	332	84859	96802
Madhya Pradesh	851	87	63	859	82	59	199232	212647
Maharashtra	794	95	110	795	99	106	259689	278327
Orissa	695	156	149	721	151	128	116490	141602
Punjab	485	219	296	604	174	222	47501	64555
Rajasthan	687	213	100	719	193	88	167434	193759
Tamil Nadu	602	229	169	608	228	164	181643	191333
Uttaranchal	717	149	134	746	131	122	27836	31572
Uttar Pradesh	661	167	172	708	148	144	405734	504262
West Bengal	561	218	221	557	244	199	208641	240655
North-Eastern States	686	103	211	690	101	209	33145	34616
Group of U.Ts.	377	344	279	389	336	275	4937	5173
all-India	691	154	156	708	149	143	2844733	3204092

Note: . Primary sector excluding 'Mining and Quarrying'. Mining and Quarrying is included in the estimates of secondary sector

Statement 20.1: Per 1000 distribution of usually working persons by broad group of industry for each State, Group of U.Ts. and Group of North-Eastern States

urban male

State, Group of U.Ts. and group of N-E states	broad group of industry							estd. no. of workers (00)	
	principal activity			principal and subsidiary activities taken together					
	primary	secondary	tertiary	primary	secondary	tertiary			
	(NIC-2004 div. code 01 – 05)	(NIC-2004 div. code 10 – 45)	(NIC-2004 div. code 50 – 99)	(NIC-2004 div. code 01 – 05)	(NIC-2004 div. code 10 – 45)	(NIC-2004 div. code 50 – 99)	ps	ps+ss	
(1)	(2)	(3)	(4)	(5)	(6)	(7)	(8)	(9)	
Andhra Pradesh	56	329	616	55	326	618	49415	49869	
Assam	26	181	793	27	180	793	6946	7009	
Bihar	152	188	660	153	187	660	14487	14555	
Chhattisgarh	79	280	641	81	282	638	9420	9644	
Delhi	0	272	728	0	272	728	18684	18684	
Goa	80	298	622	79	306	615	1718	1748	
Gujarat	46	419	536	46	418	536	45299	45448	
Haryana	23	373	604	23	374	604	15126	15249	
Himachal Pradesh	59	380	562	84	369	547	1583	1642	
Jammu & Kashmir	64	322	614	66	322	613	3669	3675	
Jharkhand	62	337	601	62	336	602	11528	11576	
Karnataka	77	358	565	77	357	566	39575	39719	
Kerala	123	320	557	143	315	542	18891	19767	
Madhya Pradesh	81	308	611	81	307	612	38895	39147	
Maharashtra	53	354	593	53	352	594	98041	99291	
Orissa	75	326	599	77	323	600	15199	15324	
Punjab	53	355	592	55	352	594	22051	22253	
Rajasthan	35	353	612	36	351	613	29071	29203	
Tamil Nadu	73	365	562	74	363	562	66281	66844	
Uttaranchal	27	136	837	29	136	834	4933	4947	
Uttar Pradesh	64	356	580	66	355	578	83209	84849	
West Bengal	50	389	561	49	387	563	54541	55500	
North-Eastern States	147	161	692	155	160	685	4634	4713	
Group of U.Ts.	61	327	612	63	327	610	3872	3903	
all-India	62	345	594	63	343	594	657069	664560	

Note: . Primary sector excluding 'Mining and Quarrying'. Mining and Quarrying is included in the estimates of secondary sector

Statement 20.1: Per 1000 distribution of usually working persons by broad group of industry for each State, Group of U.Ts. and Group of North-Eastern States

urban female								
State, Group of U.Ts. and group of N-E states	broad group of industry							
	principal activity			principal and subsidiary activities taken together			estd. no. of workers (00)	
	primary	secondary	tertiary	primary	secondary	tertiary	ps	ps+ss
	(NIC-2004 div. code 01 – 05)	(NIC-2004 div. code 10 – 45)	(NIC-2004 div. code 50 – 99)	(NIC-2004 div. code 01 – 05)	(NIC-2004 div. code 10 – 45)	(NIC-2004 div. code 50 – 99)		
(1)	(2)	(3)	(4)	(5)	(6)	(7)	(8)	(9)
Andhra Pradesh	91	389	520	104	393	502	15888	16883
Assam	7	157	836	52	159	790	891	1053
Bihar	270	190	541	312	199	489	1796	2246
Chhattisgarh	168	237	594	179	250	572	2590	2962
Delhi	0	125	874	0	125	875	2106	2117
Goa	73	237	689	81	278	641	708	769
Gujarat	99	249	652	117	330	553	6301	8446
Haryana	175	225	600	265	313	422	2600	3937
Himachal Pradesh	240	178	582	349	159	492	445	533
Jammu & Kashmir	15	440	545	180	384	436	477	628
Jharkhand	168	174	657	269	168	563	1410	1722
Karnataka	150	352	497	156	351	492	11677	12079
Kerala	97	314	589	179	312	509	5415	6925
Madhya Pradesh	128	308	564	137	322	542	8096	8998
Maharashtra	174	221	605	165	248	587	20765	24182
Orissa	125	410	465	207	397	396	2338	3014
Punjab	25	248	728	143	258	599	2933	4128
Rajasthan	168	369	464	229	364	407	4834	6137
Tamil Nadu	144	379	477	158	393	449	22692	24826
Uttaranchal	296	30	674	278	17	705	494	895
Uttar Pradesh	67	442	491	148	450	402	8758	12545
West Bengal	33	286	682	34	333	634	10009	12667
North-Eastern States	219	112	668	250	125	625	1628	1812
Group of U.Ts.	69	175	757	74	185	741	991	1088
all-India	123	313	564	148	330	522	135844	160595
Note: . Primary sector excluding 'Mining and Quarrying'. Mining and Quarrying is included in the estimates of secondary sector								

Statement 20.1: Per 1000 distribution of usually working persons by broad group of industry for each State, Group of U.Ts. and Group of North-Eastern States

urban person

State, Group of U.Ts. and group of N-E states	broad group of industry								
	principal activity			principal and subsidiary activities taken together			estd. no. of workers (00)		
	primary	secondary	tertiary	primary	secondary	tertiary	ps	ps+ss	
	(NIC-2004 div. code 01 – 05)	(NIC-2004 div. code 10 – 45)	(NIC-2004 div. code 50 – 99)	(NIC-2004 div. code 01 – 05)	(NIC-2004 div. code 10 – 45)	(NIC-2004 div. code 50 – 99)			
(1)	(2)	(3)	(4)	(5)	(6)	(7)	(8)	(9)	
Andhra Pradesh	64	343	592	68	343	589	65303	66752	
Assam	24	178	798	30	177	793	7838	8063	
Bihar	165	188	647	174	189	637	16283	16801	
Chhattisgarh	98	271	631	104	274	622	12010	12607	
Delhi	0	257	743	0	257	743	20790	20801	
Goa	78	280	642	79	298	623	2426	2517	
Gujarat	52	398	550	57	404	539	51599	53895	
Haryana	45	351	604	72	361	566	17726	19186	
Himachal Pradesh	99	336	566	149	317	533	2029	2175	
Jammu & Kashmir	58	336	606	82	331	587	4146	4303	
Jharkhand	73	319	607	89	314	597	12938	13299	
Karnataka	94	357	549	96	356	549	51253	51798	
Kerala	117	319	564	152	314	534	24306	26693	
Madhya Pradesh	89	308	603	91	310	599	46992	48146	
Maharashtra	74	331	595	75	332	593	118805	123473	
Orissa	82	337	581	99	335	566	17537	18338	
Punjab	49	342	608	68	337	594	24984	26381	
Rajasthan	54	355	591	70	353	577	33906	35340	
Tamil Nadu	91	369	540	97	371	532	88973	91670	
Uttaranchal	52	127	822	68	118	815	5427	5842	
Uttar Pradesh	64	364	572	77	367	556	91967	97395	
West Bengal	47	373	580	46	377	576	64551	68166	
North-Eastern States	166	148	685	181	150	668	6263	6525	
Group of U.Ts.	63	296	642	65	296	638	4863	4991	
all-India	72	339	589	80	341	580	792912	825155	

Note: . Primary sector excluding 'Mining and Quarrying'. Mining and Quarrying is included in the estimates of secondary sector

Statement 20.1: Per 1000 distribution of usually working persons by broad group of industry for each State, Group of U.Ts. and Group of North-Eastern States

rural+urban male								
State, Group of U.Ts. and group of N-E states	broad group of industry							
	principal activity			principal and subsidiary activities taken together			estd. no. of workers (00)	
	primary (NIC-2004 div. code 01 – 05)	secondary (NIC-2004 div. code 10 – 45)	tertiary (NIC-2004 div. code 50 – 99)	primary (NIC-2004 div. code 01 – 05)	secondary (NIC-2004 div. code 10 – 45)	tertiary (NIC-2004 div. code 50 – 99)	ps	ps+ss
	(1)	(2)	(3)	(4)	(5)	(6)	(7)	(8)
Andhra Pradesh	525	194	281	526	193	281	208213	211230
Assam	591	65	344	595	65	341	71191	73228
Bihar	689	96	215	693	95	212	179519	182514
Chhattisgarh	722	109	169	724	109	168	63397	64544
Delhi	5	266	729	5	266	729	21140	21141
Goa	193	309	498	190	314	495	2845	2878
Gujarat	447	269	284	447	269	284	136360	136950
Haryana	358	290	352	362	287	350	58123	58845
Himachal Pradesh	438	282	280	470	267	263	15355	16423
Jammu & Kashmir	392	277	331	412	269	319	18273	18936
Jharkhand	474	279	247	477	277	246	65392	65963
Karnataka	548	192	260	550	191	260	143164	144183
Kerala	303	274	423	319	268	413	80104	84605
Madhya Pradesh	658	138	204	659	137	204	172147	173491
Maharashtra	473	211	316	473	213	314	260897	265666
Orissa	592	169	240	597	166	236	102313	104344
Punjab	346	273	381	349	271	381	65212	65812
Rajasthan	481	280	239	487	275	238	139609	141731
Tamil Nadu	359	293	348	360	292	348	173400	175082
Uttaranchal	452	216	332	462	210	328	22299	22960
Uttar Pradesh	530	209	261	543	203	254	425551	444574
West Bengal	464	237	299	467	235	298	233070	237761
North-Eastern States	550	134	316	553	133	315	27994	28481
Group of U.Ts.	186	359	455	188	360	453	7672	7780
all-India	505	210	285	510	208	282	2693239	2749121
Note: . Primary sector excluding 'Mining and Quarrying'. Mining and Quarrying is included in the estimates of secondary sector								

Statement 20.1: Per 1000 distribution of usually working persons by broad group of industry for each State, Group of U.Ts. and Group of North-Eastern States

rural+urban female

State, Group of U.Ts. and group of N-E states	broad group of industry						estd. no. of workers (00)	
	principal activity			principal and subsidiary activities taken together			ps	ps+ss
	primary	secondary	tertiary	primary	secondary	tertiary		
	(NIC-2004 div. code 01 – 05)	(NIC-2004 div. code 10 – 45)	(NIC-2004 div. code 50 – 99)	(NIC-2004 div. code 01 – 05)	(NIC-2004 div. code 10 – 45)	(NIC-2004 div. code 50 – 99)		
(1)	(2)	(3)	(4)	(5)	(6)	(7)	(8)	(9)
Andhra Pradesh	714	141	146	722	139	139	129954	142003
Assam	778	70	152	777	110	113	16072	24451
Bihar	757	115	128	772	123	105	23845	36431
Chhattisgarh	908	42	50	910	42	49	42101	46770
Delhi	0	116	884	49	109	842	2284	2413
Goa	67	315	618	109	330	561	936	1047
Gujarat	782	97	121	796	104	100	44954	64148
Haryana	662	117	221	810	75	115	11604	28599
Himachal Pradesh	901	34	65	906	39	55	11685	14185
Jammu & Kashmir	418	329	252	800	120	80	1994	6999
Jharkhand	668	229	102	726	185	89	25133	33517
Karnataka	744	125	131	746	129	125	78399	83588
Kerala	366	286	348	436	271	294	29061	38890
Madhya Pradesh	814	109	77	833	97	70	74077	87302
Maharashtra	778	76	145	771	88	141	117598	136133
Orissa	689	214	97	747	182	71	31714	55597
Punjab	235	161	605	711	92	197	7272	25124
Rajasthan	805	141	54	833	124	43	61731	87367
Tamil Nadu	568	243	189	577	245	179	97216	107921
Uttaranchal	926	2	72	923	2	75	10964	14454
Uttar Pradesh	674	169	156	784	128	88	72150	157083
West Bengal	294	359	346	368	399	233	40122	71060
North-Eastern States	735	52	213	738	56	207	11414	12659
Group of U.Ts.	347	178	475	369	175	456	2128	2384
all-India	701	148	151	729	146	125	944407	1280126

Note: . Primary sector excluding 'Mining and Quarrying'. Mining and Quarrying is included in the estimates of secondary sector

Statement 20.1: Per 1000 distribution of usually working persons by broad group of industry for each State, Group of U.Ts. and Group of North-Eastern States

rural+urban person								
State, Group of U.Ts. and group of N-E states	broad group of industry							
	principal activity			principal and subsidiary activities taken together			estd. no. of workers (00)	
	primary	secondary	tertiary	primary	secondary	tertiary	ps	ps+ss
	(NIC-2004 div. code 01 – 05)	(NIC-2004 div. code 10 – 45)	(NIC-2004 div. code 50 – 99)	(NIC-2004 div. code 01 – 05)	(NIC-2004 div. code 10 – 45)	(NIC-2004 div. code 50 – 99)		
(1)	(2)	(3)	(4)	(5)	(6)	(7)	(8)	(9)
Andhra Pradesh	597	174	229	605	171	224	338167	353233
Assam	626	66	309	640	76	284	87263	97679
Bihar	697	99	204	706	100	194	203364	218945
Chhattisgarh	796	82	121	802	80	118	105499	111314
Delhi	5	251	744	10	250	740	23424	23554
Goa	162	311	528	169	318	513	3781	3924
Gujarat	530	227	243	559	216	225	181314	201098
Haryana	409	261	330	509	218	273	69727	87444
Himachal Pradesh	638	175	187	672	161	167	27040	30608
Jammu & Kashmir	395	282	323	517	229	255	20267	25935
Jharkhand	528	265	207	561	246	193	90524	99480
Karnataka	617	168	214	622	168	210	221562	227771
Kerala	320	277	403	356	269	375	109166	123494
Madhya Pradesh	705	129	166	717	124	159	246223	260793
Maharashtra	568	169	263	574	171	255	378495	401799
Orissa	615	179	206	650	172	179	134027	159940
Punjab	335	262	404	449	221	330	72484	90936
Rajasthan	580	237	183	619	218	164	201339	229099
Tamil Nadu	434	275	291	442	274	283	270616	283003
Uttaranchal	608	145	246	640	129	230	33263	37414
Uttar Pradesh	551	203	246	606	184	211	497700	601657
West Bengal	439	255	306	444	273	283	273191	308822
North-Eastern States	603	110	286	610	109	281	39408	41141
Group of U.Ts.	221	320	459	230	316	454	9800	10164
all-India	556	194	250	580	188	232	3637646	4029247
Note: . Primary sector excluding ‘Mining and Quarrying’. Mining and Quarrying is included in the estimates of secondary sector								

Statement 22.1: Number of persons employed per 1000 persons (WPR) according to usual status (ps+ss) in different MPCE classes for each State, Group of U.Ts. and Group of North-Eastern States

rural male

State, Group of U.Ts. and group of N-E states	monthly per capita expenditure class (Rs.)												
	less than 235	235 270	270 320	320 365	365 410	410 455	455 510	510 580	580 690	690 890	890 1155	1155 & above	all classes
	(1)	(2)	(3)	(4)	(5)	(6)	(7)	(8)	(9)	(10)	(11)	(12)	(13)
Andhra Pradesh	377	549	606	525	648	597	593	632	679	653	645	654	613
Assam	320	453	553	466	542	550	502	508	589	551	667	674	542
Bihar	425	457	420	452	514	503	456	529	565	570	664	441	488
Chhattisgarh	486	557	492	621	646	650	781	572	826	674	716	612	611
Delhi	667	0	333	250	500	0	461	500	500	430	525	581	492
Goa	0	289	0	0	106	0	413	474	831	509	416	536	502
Gujarat	420	521	568	463	563	544	537	605	594	613	610	665	579
Haryana	690	352	280	311	508	416	432	400	529	540	591	539	488
Himachal Pradesh	408	556	464	588	532	392	538	591	531	543	654	579	552
Jammu & Kashmir	638	615	341	371	498	480	455	543	516	518	581	610	523
Jharkhand	491	455	493	500	517	532	527	577	633	615	704	347	526
Karnataka	540	525	586	553	599	599	567	675	623	644	677	741	596
Kerala	381	397	527	420	511	455	521	555	559	589	607	611	565
Madhya Pradesh	516	496	509	527	589	578	531	562	594	656	730	540	550
Maharashtra	543	582	568	613	583	554	531	646	626	627	603	434	585
Orissa	571	568	550	623	634	671	586	595	628	617	580	723	599
Punjab	484	453	425	396	428	398	394	617	535	558	581	566	527
Rajasthan	450	422	480	529	491	452	594	484	549	571	623	534	524
Tamil Nadu	594	575	479	503	531	660	555	561	680	709	670	605	607
Uttaranchal	286	254	457	453	288	366	544	397	579	566	572	487	510
Uttar Pradesh	421	397	438	468	469	511	524	573	498	612	587	628	500
West Bengal	494	537	570	525	537	540	636	612	684	612	605	600	583
North-Eastern Group of U.Ts.	535	464	471	574	593	531	526	547	579	555	563	552	552
	2	541	531	615	253	544	415	622	538	622	707	578	587
all-India	483	492	501	516	538	543	542	573	591	605	617	588	549

Statement 22.1: Number of persons employed per 1000 persons (WPR) according to usual status (ps+ss) in different MPCE classes for each State, Group of U.Ts. and Group of North-Eastern States

rural female

State, Group of U.Ts. and group of N-E states	monthly per capita expenditure class (Rs.)												
	less than 235	235 270	270 320	320 365	365 410	410 455	455 510	510 580	580 690	690 890	890 1155	1155 & above	all classes
	(2)	(3)	(4)	(5)	(6)	(7)	(8)	(9)	(10)	(11)	(12)	(13)	(14)
Andhra Pradesh	295	452	406	492	511	448	480	555	435	382	431	386	454
Assam	254	132	155	182	179	172	160	248	238	218	274	163	207
Bihar	61	131	60	127	153	136	96	78	77	90	34	193	106
Chhattisgarh	366	465	424	486	585	558	569	375	421	533	329	354	475
Delhi	0	0	0	500	0	0	0	0	0	14	123	81	86
Goa	0	157	0	0	164	0	146	5	135	74	85	134	108
Gujarat	336	391	467	377	416	376	449	356	364	393	325	266	378
Haryana	468	113	374	325	309	249	280	320	312	341	290	491	317
Himachal Pradesh	279	553	594	441	442	439	463	549	490	483	629	464	500
Jammu & Kashmir	0	0	0	0	162	117	159	286	271	208	308	351	233
Jharkhand	264	310	333	328	320	359	292	370	365	296	211	66	325
Karnataka	333	484	392	406	405	408	456	421	439	377	511	403	414
Kerala	190	212	230	230	187	188	245	211	264	265	257	317	254
Madhya Pradesh	424	388	309	375	385	349	344	296	241	290	232	331	347
Maharashtra	318	455	406	409	458	431	462	483	434	379	330	440	423
Orissa	393	359	337	338	338	398	365	316	350	133	141	168	342
Punjab	0	89	249	184	157	260	221	449	207	288	374	355	288
Rajasthan	286	227	291	410	372	394	475	425	465	461	483	299	403
Tamil Nadu	294	442	400	395	427	419	439	490	467	495	494	387	446
Uttaranchal	429	739	396	511	416	629	432	546	325	426	215	453	406
Uttar Pradesh	200	239	229	216	204	237	262	214	203	239	269	145	224
West Bengal	164	236	205	236	275	217	185	174	156	130	197	148	199
North-Eastern	198	60	161	182	134	213	198	281	301	308	365	342	263
Group of U.Ts.	387	459	326	325	354	346	189	239	307	235	259	158	255
all-India	283	324	282	311	315	317	316	326	303	318	327	307	310

Statement 22.1: Number of persons employed per 1000 persons (WPR) according to usual status (ps+ss) in different MPCE classes for each State, Group of U.Ts. and Group of North-Eastern States

rural person

State, Group of U.Ts. and group of N-E states	monthly per capita expenditure class (Rs.)												all & classes above
	less than 235	235 270	270 320	320 365	365 410	410 455	455 510	510 580	580 690	690 890	890 1155	1155	
(1)	(2)	(3)	(4)	(5)	(6)	(7)	(8)	(9)	(10)	(11)	(12)	(13)	(14)
Andhra Pradesh	330	496	507	508	578	517	540	594	553	506	541	517	531
Assam	285	291	366	328	367	359	329	386	426	396	477	421	381
Bihar	256	304	239	295	335	322	292	310	335	337	373	320	304
Chhattisgarh	423	508	456	548	618	607	675	476	640	601	602	495	542
Delhi	500	0	200	333	256	0	276	222	400	263	353	375	326
Goa	0	193	0	0	129	0	275	241	498	288	254	306	292
Gujarat	383	447	520	418	492	460	495	489	483	508	471	479	482
Haryana	570	224	324	317	404	334	369	362	423	450	451	521	408
Himachal Pradesh	359	555	525	511	484	415	499	570	510	512	642	521	526
Jammu & Kashmir	285	300	203	208	316	312	312	419	398	369	443	488	383
Jharkhand	378	386	414	413	420	449	410	479	510	457	488	239	428
Karnataka	439	504	487	483	499	509	514	547	528	508	598	549	506
Kerala	265	276	360	332	318	308	374	372	405	427	428	459	403
Madhya Pradesh	470	443	410	451	493	467	442	441	438	481	512	455	453
Maharashtra	436	517	484	512	519	493	499	573	537	510	463	436	507
Orissa	480	455	444	481	486	529	479	459	488	353	345	453	468
Punjab	259	260	334	292	301	329	308	549	369	434	488	469	415
Rajasthan	381	322	377	473	435	420	535	456	510	520	557	431	465
Tamil Nadu	446	501	438	450	479	524	494	525	570	600	590	498	525
Uttaranchal	357	496	412	482	339	516	490	461	438	498	404	473	459
Uttar Pradesh	313	316	341	344	341	390	397	415	357	437	432	424	370
West Bengal	316	379	377	384	421	390	414	405	428	385	419	389	397
North-Eastern	368	296	315	373	358	374	365	418	441	434	469	457	411
Group of U.Ts.	219	500	405	455	295	473	310	429	434	447	511	435	443
all-India	384	406	392	415	429	432	433	457	451	466	478	459	433

Statement 22.1: Number of persons employed per 1000 persons (WPR) according to usual status (ps+ss) in different MPCE classes for each State, Group of U.Ts. and Group of North-Eastern States

urban male

State, Group of U.Ts. and group of N-E states	monthly per capita expenditure class (Rs.)												all & classes above
	less than 335	335 395	395 485	485 580	580 675	675 790	790 930	930 1100	1100 1380	1380 1880	1880 2540	2540	
(1)	(2)	(3)	(4)	(5)	(6)	(7)	(8)	(9)	(10)	(11)	(12)	(13)	(14)
Andhra Pradesh	470	472	500	560	581	585	609	588	536	531	624	647	564
Assam	719	487	503	610	406	512	598	622	555	555	569	670	563
Bihar	343	450	418	459	482	461	436	460	393	391	561	497	434
Chhattisgarh	468	527	552	582	528	635	578	533	556	479	540	444	540
Delhi	360	0	344	452	490	523	446	479	609	518	424	622	494
Goa	1000	473	512	510	354	555	737	474	638	536	482	534	533
Gujarat	543	261	390	512	547	648	579	583	610	589	571	550	577
Haryana	503	435	387	448	504	527	590	572	587	557	668	515	531
Himachal Pradesh	500	667	637	536	518	548	605	618	605	517	570	786	582
Jammu & Kashmir	419	648	464	440	539	514	502	519	516	554	584	535	522
Jharkhand	471	479	538	489	443	461	468	417	478	404	562	574	472
Karnataka	467	557	486	605	561	536	563	577	626	637	466	496	562
Kerala	381	509	537	565	591	622	565	558	624	539	629	602	577
Madhya Pradesh	423	438	549	588	525	453	461	451	508	502	513	636	503
Maharashtra	505	483	497	524	504	535	543	563	512	645	578	594	545
Orissa	517	522	556	558	506	557	470	586	574	541	594	813	544
Punjab	439	379	444	510	581	504	506	623	575	534	515	539	545
Rajasthan	406	355	455	462	519	526	529	555	499	516	589	495	502
Tamil Nadu	474	544	529	577	560	560	592	619	649	581	636	685	591
Uttaranchal	241	187	346	477	423	495	434	627	475	475	407	647	455
Uttar Pradesh	421	486	465	523	485	530	566	569	605	491	480	501	509
West Bengal	496	333	559	551	586	649	615	626	596	585	573	643	586
North-Eastern	472	474	519	521	489	463	549	473	472	463	501	718	492
Group of U.Ts.	376	325	359	476	469	627	530	510	504	569	586	393	504
all-India	440	458	491	536	527	551	553	567	567	560	545	588	540

Statement 22.1: Number of persons employed per 1000 persons (WPR) according to usual status (ps+ss) in different MPCE classes for each State, Group of U.Ts. and Group of North-Eastern States

urban female

State, Group of U.Ts. and group of N-E states	monthly per capita expenditure class (Rs.)												
	less than 335	335 395	395 485	485 580	580 675	675 790	790 930	930 1100	1100 1380	1380 1880	1880 2540	2540 & above	all classes
	(1)	(2)	(3)	(4)	(5)	(6)	(7)	(8)	(9)	(10)	(11)	(12)	(13)
Andhra Pradesh	261	230	262	247	199	273	168	194	98	115	142	121	193
Assam	0	440	80	181	120	67	52	103	137	64	140	318	101
Bihar	130	100	92	98	50	82	32	27	17	8	11	207	78
Chhattisgarh	427	234	209	180	165	219	98	74	46	67	206	422	177
Delhi	16	0	105	82	52	1	107	25	6	140	72	185	75
Goa	0	0	443	369	326	114	307	126	319	189	241	183	247
Gujarat	322	77	186	167	192	139	116	86	83	106	147	164	125
Haryana	62	113	172	303	170	165	236	101	63	91	357	166	163
Himachal Pradesh	0	500	271	186	135	313	216	190	164	217	266	309	215
Jammu & Kashmir	0	0	137	161	104	79	71	104	115	112	99	171	102
Jharkhand	91	183	155	79	135	29	43	35	28	55	116	198	81
Karnataka	251	84	173	198	202	108	199	193	105	218	190	181	179
Kerala	198	257	223	154	160	174	208	170	220	185	242	308	194
Madhya Pradesh	144	71	150	127	111	131	90	112	85	109	136	459	128
Maharashtra	113	199	165	178	145	148	138	110	154	120	158	165	145
Orissa	186	231	209	156	116	182	48	40	52	81	23	206	121
Punjab	114	27	203	103	194	126	100	105	78	88	116	255	119
Rajasthan	64	109	141	116	131	163	76	103	80	133	142	167	116
Tamil Nadu	171	346	296	267	248	257	207	193	153	198	164	292	221
Uttaranchal	0	49	109	91	22	132	122	35	75	147	125	238	84
Uttar Pradesh	73	125	94	76	87	76	62	71	66	57	69	240	81
West Bengal	234	186	176	172	182	146	133	146	75	124	91	220	149
North-Eastern	170	216	106	180	165	180	215	184	181	229	272	270	197
Group of U.Ts.	224	488	334	218	148	98	102	94	114	175	176	176	154
all-India	145	157	165	160	151	152	129	122	108	129	138	220	143

Statement 22.1: Number of persons employed per 1000 persons (WPR) according to usual status (ps+ss) in different MPCE classes for each State, Group of U.Ts. and Group of North-Eastern States

urban person													
State, Group of	monthly per capita expenditure class (Rs.)												
U.Ts. and group of	less than	335	395	485	580	675	790	930	1100	1380	1880	2540	all
N-E states	335	395	485	580	675	790	930	1100	1380	1880	2540	above	& classes
(1)	(2)	(3)	(4)	(5)	(6)	(7)	(8)	(9)	(10)	(11)	(12)	(13)	(14)
Andhra Pradesh	359	351	375	402	385	429	386	403	329	329	380	402	380
Assam	295	461	277	415	278	290	354	369	364	337	438	487	352
Bihar	245	264	269	289	280	293	239	271	260	233	325	350	270
Chhattisgarh	447	385	392	390	355	436	337	305	298	294	381	435	365
Delhi	191	0	239	249	298	268	284	296	348	346	298	436	315
Goa	1000	374	478	432	341	319	519	308	480	377	364	351	394
Gujarat	432	157	292	362	369	395	355	364	380	373	372	374	368
Haryana	292	274	295	376	338	376	432	387	337	329	524	363	363
Himachal Pradesh	250	600	417	364	308	433	427	450	395	374	435	581	410
Jammu & Kashmir	192	293	321	296	328	309	298	320	323	367	380	371	326
Jharkhand	274	352	341	301	303	271	273	246	281	245	331	392	290
Karnataka	362	325	333	391	393	323	378	404	364	418	356	380	375
Kerala	293	388	365	346	376	394	389	352	421	361	435	447	382
Madhya Pradesh	286	264	362	362	326	302	279	293	313	336	329	557	325
Maharashtra	289	339	333	353	333	344	343	356	357	400	369	390	354
Orissa	339	392	381	367	333	406	268	329	329	338	348	549	346
Punjab	277	197	313	322	383	334	335	403	345	321	332	415	350
Rajasthan	224	241	298	299	329	347	307	346	313	339	393	377	318
Tamil Nadu	312	444	408	417	404	414	404	411	396	392	388	499	406
Uttaranchal	123	110	238	285	216	320	272	344	287	310	306	405	271
Uttar Pradesh	259	304	282	295	293	318	320	341	354	294	289	388	304
West Bengal	358	268	371	374	399	399	398	423	343	360	355	413	380
North-Eastern	331	357	338	338	329	328	388	331	326	348	393	494	348
Group of U.Ts.	272	391	349	344	332	345	340	264	312	388	392	292	337
all-India	293	310	330	350	345	359	348	364	354	357	357	416	350

Statement 24.1: Average wage/ salary earnings (Rs. 0.00) per day received by regular wage/ salaried employees (activity status codes: 31, 71, 72) of age 15-59 years for each State, Group of U.Ts. and Group of North-Eastern States

rural						
State, Group of U.Ts. and group of N-E states	male		female		person	
	average wage/salary	sample person- days	average wage/salary	sample person- days	average wage/salary	sample person- days
(1)	(2)	(3)	(4)	(5)	(6)	(7)
Andhra Pradesh	127.77	2947	71.56	693	119.64	3640
Assam	146.63	2471	66.65	707	128.15	3178
Bihar	167.44	1183	138.72	133	165.69	1316
Chhattisgarh	111.41	819	41.42	189	104.18	1008
Delhi	190.30	469	218.88	21	192.78	490
Goa	268.71	546	143.01	147	232.53	693
Gujarat	145.72	2142	103.31	175	141.97	2317
Haryana	134.39	1792	106.52	140	133.16	1932
Himachal Pradesh	218.78	1911	148.82	371	207.71	2282
Jammu & Kashmir	215.86	1862	160.66	189	211.33	2051
Jharkhand	155.93	1288	60.86	189	144.53	1477
Karnataka	108.56	1281	70.18	490	98.10	1771
Kerala	151.61	2814	116.93	1547	139.73	4361
Madhya Pradesh	86.37	1904	40.22	266	82.27	2170
Maharashtra	127.40	2268	98.20	427	122.43	2695
Orissa	159.16	2058	64.47	280	150.86	2338
Punjab	130.65	2135	96.20	399	124.93	2534
Rajasthan	135.49	3241	58.79	266	130.60	3507
Tamil Nadu	102.73	3724	66.30	1533	91.41	5257
Uttaranchal	233.88	840	218.27	147	232.13	987
Uttar Pradesh	143.38	3535	102.76	420	138.21	3955
West Bengal	140.99	3213	62.52	896	123.69	4109
North-Eastern States	217.55	5264	203.94	1253	215.16	6517
Group of U.Ts.	154.39	2254	164.92	266	155.29	2520
all-India	138.74	51961	87.71	11144	130.02	63105

Statement 24.1: Average wage/ salary earnings (Rs. 0.00) per day received by regular wage/ salaried employees (activity status codes: 31, 71, 72) of age 15-59 years and corresponding sample person-days for each State, Group of U.Ts. and Group of North-Eastern States

urban						
State, Group of U.Ts. and group of N-E states	male		female		person	
	average wage/salary	sample person- days	average wage/salary	sample person- days	average wage/salary	sample person- days
(1)	(2)	(3)	(4)	(5)	(6)	(7)
Andhra Pradesh	199.05	7882	102.53	1715	180.09	9597
Assam	249.94	2674	305.27	497	258.49	3171
Bihar	214.44	3213	104.96	287	200.19	3500
Chhattisgarh	203.88	1967	128.13	462	182.38	2429
Delhi	264.03	3101	272.42	329	265.24	3430
Goa	265.96	777	171.69	350	234.95	1127
Gujarat	155.51	9450	147.83	1155	154.54	10605
Haryana	193.82	2975	206.33	532	195.73	3507
Himachal Pradesh	279.25	1813	278.27	616	279.01	2429
Jammu & Kashmir	270.12	4788	230.37	812	263.20	5600
Jharkhand	299.17	3920	289.69	413	298.20	4333
Karnataka	222.06	6013	150.70	1477	205.28	7490
Kerala	229.74	2737	150.89	1491	200.00	4228
Madhya Pradesh	204.39	7749	160.17	1323	196.09	9072
Maharashtra	215.34	19628	153.35	3850	204.18	23478
Orissa	217.39	3430	143.45	567	209.82	3997
Punjab	199.43	5684	190.69	1029	197.90	6713
Rajasthan	197.45	7987	168.67	1155	193.40	9142
Tamil Nadu	177.30	10465	142.56	3143	168.74	13608
Uttaranchal	229.36	1204	198.51	266	225.14	1470
Uttar Pradesh	180.70	12670	210.09	1841	183.92	14511
West Bengal	220.28	9478	120.76	2086	202.99	11564
North-Eastern States	247.57	8694	207.93	2702	237.89	11396
Group of U.Ts.	299.08	2835	225.05	693	278.87	3528
all-India	205.81	141134	158.23	28791	197.09	169925

Statement 25.1: Average wage/ salary earnings (Rs. 0.00) per day received by casual lagours (activity status codes: 41, 51) of age 15-59 years for each State, Group of U.Ts. and Group of North-Eastern States

rural						
State, Group of U.Ts. and group of N-E states	male		female		person	
	average wage/salary	sample person- days	average wage/salary	sample person- days	average wage/salary	sample person- days
(1)	(2)	(3)	(4)	(5)	(6)	(7)
Andhra Pradesh	56.21	6944	33.33	4976	45.75	11920
Assam	60.37	3853	51.72	1176	58.10	5029
Bihar	52.38	5137	45.85	782	51.34	5919
Chhattisgarh	34.46	1338	28.44	974	31.79	2312
Delhi	96.17	41	0.00	0	96.17	41
Goa	102.80	207	69.69	43	101.41	250
Gujarat	59.45	3552	46.61	1530	55.27	5082
Haryana	82.77	1997	49.24	358	75.81	2354
Himachal Pradesh	89.38	1429	84.03	90	89.02	1520
Jammu & Kashmir	100.23	1570	60.81	58	99.35	1628
Jharkhand	54.31	2049	45.78	481	52.52	2530
Karnataka	55.26	4946	33.85	3154	46.66	8100
Kerala	137.28	4006	75.37	1019	124.60	5025
Madhya Pradesh	43.30	3923	34.94	1810	40.48	5732
Maharashtra	51.21	4936	30.92	3466	42.66	8402
Orissa	45.55	3910	31.06	1166	41.80	5076
Punjab	73.83	2286	58.42	232	72.24	2518
Rajasthan	64.52	2904	52.93	826	62.12	3731
Tamil Nadu	77.18	6020	39.07	3707	60.77	9726
Uttaranchal	69.78	543	57.57	60	69.25	603
Uttar Pradesh	56.94	4871	44.22	641	55.00	5512
West Bengal	52.44	6602	40.81	970	50.99	7572
North-Eastern States	77.06	4094	54.86	984	73.87	5078
Group of U.Ts.	82.70	1084	48.65	242	74.58	1326
all-India	59.29	78246	37.97	28744	52.91	106990

Statement 25.1: Average wage/ salary earnings (Rs. 0.00) per day received by casual labours (activity status codes: 41, 51) of age 15-59 years for each State, Group of U.Ts. and Group of North-Eastern States

urban						
State, Group of U.Ts. and group of N-E states	male		female		person	
	average wage/salary	sample person- days	average wage/salary	sample person- days	average wage/salary	sample person- days
(1)	(2)	(3)	(4)	(5)	(6)	(7)
Andhra Pradesh	72.33	2296	46.24	760	66.21	3056
Assam	88.91	358	49.59	40	86.28	398
Bihar	61.29	1266	40.45	140	57.80	1406
Chhattisgarh	48.60	323	44.12	136	46.94	459
Delhi	94.67	228	78.84	37	93.62	265
Goa	192.38	141	52.16	43	140.91	184
Gujarat	83.63	2038	34.51	516	73.94	2554
Haryana	80.11	552	59.26	111	76.74	663
Himachal Pradesh	89.89	493	66.02	56	87.03	548
Jammu & Kashmir	104.59	1302	69.28	82	102.71	1384
Jharkhand	79.34	978	32.75	149	73.83	1127
Karnataka	84.25	2034	38.83	686	74.20	2720
Kerala	142.51	1970	93.56	328	136.34	2298
Madhya Pradesh	62.27	2358	39.28	366	58.92	2724
Maharashtra	75.46	3688	37.61	1128	66.89	4815
Orissa	56.57	946	38.74	242	52.72	1188
Punjab	84.87	969	49.87	82	82.26	1052
Rajasthan	80.59	1728	53.03	252	78.19	1979
Tamil Nadu	87.60	2852	47.01	768	78.11	3621
Uttaranchal	80.03	102	99.16	10	81.14	112
Uttar Pradesh	66.04	3658	34.68	344	64.05	4003
West Bengal	78.79	2683	54.94	314	76.33	2997
North-Eastern States	94.25	1636	63.53	356	90.06	1993
Group of U.Ts.	75.59	656	49.50	78	72.09	734
all-India	80.70	35257	44.57	7023	74.37	42280

Statement 26.1: Unemployment rate according to usual principal status for each State, Group of U.Ts. and Group of North-Eastern States

State, Group of U.Ts. and group of N-E states	rural			urban			rural+urban		
	male	female	person	male	female	person	male	female	person
(1)	(2)	(3)	(4)	(5)	(6)	(7)	(8)	(9)	(10)
Andhra Pradesh	10	6	9	47	33	44	19	9	16
Assam	33	60	38	73	182	87	37	67	43
Bihar	22	7	21	87	79	86	28	13	26
Chhattisgarh	3	2	3	61	66	62	12	6	10
Delhi	15	0	14	24	38	25	23	35	24
Goa	71	359	136	98	145	112	88	209	121
Gujarat	14	3	11	35	5	31	21	4	17
Haryana	46	1	39	38	60	41	44	15	39
Himachal Pradesh	38	22	31	33	82	44	37	24	32
Jammu & Kashmir	51	6	47	67	117	73	54	35	52
Jharkhand	29	5	21	95	219	111	41	20	35
Karnataka	23	6	17	48	49	48	30	13	24
Kerala	72	220	119	41	330	125	65	243	120
Madhya Pradesh	11	1	8	41	28	39	18	4	14
Maharashtra	19	8	15	54	97	62	33	25	30
Orissa	54	65	56	68	154	80	56	72	60
Punjab	45	130	54	44	132	56	45	131	54
Rajasthan	21	17	20	37	20	35	25	17	22
Tamil Nadu	25	34	29	43	54	46	32	39	34
Uttaranchal	1	0	1	19	103	27	5	5	5
Uttar Pradesh	15	3	14	37	42	38	20	8	18
West Bengal	43	20	39	66	62	66	48	31	46
North-Eastern States	39	39	39	59	166	90	43	59	48
Group of U.Ts.	54	25	47	40	143	63	47	84	55
all-India	25	22	24	48	79	54	31	30	31

Statement 26.2: Unemployment rate according to usual principal status (adjusted) status for each State, Group of U.Ts. and Group of North-Eastern States

State, Group of U.Ts. and group of N-E states	rural			urban			rural+urban		
	male	female	person	male	female	person	male	female	person
(1)	(2)	(3)	(4)	(5)	(6)	(7)	(8)	(9)	(10)
Andhra Pradesh	9	6	7	46	30	42	18	9	14
Assam	24	33	27	67	158	80	29	39	31
Bihar	14	5	12	86	64	83	20	9	18
Chhattisgarh	2	2	2	52	55	52	9	5	8
Delhi	15	0	14	24	38	25	23	34	24
Goa	68	308	128	96	130	106	86	186	115
Gujarat	13	2	9	33	4	29	20	3	14
Haryana	43	0	28	37	37	37	41	5	30
Himachal Pradesh	13	11	12	24	70	36	15	13	14
Jammu & Kashmir	32	1	23	66	89	70	39	10	31
Jharkhand	24	3	16	94	187	107	37	15	30
Karnataka	20	4	14	47	47	47	28	10	22
Kerala	50	156	88	28	256	99	45	175	90
Madhya Pradesh	11	1	7	40	25	37	18	4	13
Maharashtra	17	6	12	51	77	56	30	19	26
Orissa	44	34	40	65	123	75	47	39	44
Punjab	42	26	37	41	97	50	42	39	41
Rajasthan	12	1	7	37	16	33	17	2	11
Tamil Nadu	17	12	15	37	45	39	25	20	23
Uttaranchal	1	0	1	18	60	25	5	4	4
Uttar Pradesh	12	1	9	35	30	34	16	4	13
West Bengal	36	7	29	58	41	55	41	13	35
North-Eastern States	36	33	36	57	152	85	40	52	44
Group of U.Ts.	42	18	36	33	126	55	37	71	45
all-India	20	12	17	45	63	48	26	19	24

Statement 26.3: Unemployment rate according to current weekly status for each State, Group of U.Ts. and Group of North-Eastern States

State, Group of U.Ts. and group of N-E states	rural			urban			rural+urban		
	male	female	person	male	female	person	male	female	person
(1)	(2)	(3)	(4)	(5)	(6)	(7)	(8)	(9)	(10)
Andhra Pradesh	29	36	32	60	40	55	37	36	37
Assam	32	50	36	67	188	84	35	58	40
Bihar	27	5	24	100	72	97	33	10	30
Chhattisgarh	29	53	38	78	81	79	37	55	44
Delhi	21	0	19	24	38	26	24	34	25
Goa	86	327	145	108	131	115	99	192	126
Gujarat	26	15	22	47	27	44	33	16	28
Haryana	70	16	53	41	59	44	62	23	51
Himachal Pradesh	46	16	32	40	94	52	45	20	34
Jammu & Kashmir	65	3	50	70	81	71	66	12	54
Jharkhand	79	30	65	102	244	121	83	48	74
Karnataka	36	13	27	54	68	57	41	21	34
Kerala	94	208	131	53	273	118	84	222	129
Madhya Pradesh	27	11	22	52	46	51	33	15	28
Maharashtra	46	39	43	64	99	70	53	51	52
Orissa	72	69	71	73	135	83	72	73	72
Punjab	74	34	61	47	104	56	65	47	60
Rajasthan	34	21	29	45	24	42	36	22	31
Tamil Nadu	42	34	39	48	51	49	44	38	42
Uttaranchal	17	0	10	22	89	30	18	5	14
Uttar Pradesh	38	7	31	55	36	53	42	10	35
West Bengal	62	28	55	77	59	74	66	34	59
North-Eastern States	43	40	42	57	151	85	45	59	49
Group of U.Ts.	72	42	65	42	137	64	57	90	64
all-India	43	33	40	58	77	61	47	39	45

Statement 26.4: Unemployment rate according to current daily status for each State, Group of U.Ts. and Group of North-Eastern States

State, Group of U.Ts. and group of N-E states	rural			urban			rural+urban		
	male	female	person	male	female	person	male	female	person
(1)	(2)	(3)	(4)	(5)	(6)	(7)	(8)	(9)	(10)
Andhra Pradesh	88	93	90	88	71	84	88	90	89
Assam	51	69	54	81	194	96	54	78	58
Bihar	51	29	49	118	116	118	57	36	55
Chhattisgarh	73	111	87	90	94	91	76	110	87
Delhi	24	0	22	36	38	37	35	34	35
Goa	104	346	161	119	135	124	114	201	138
Gujarat	44	33	41	57	34	54	48	33	44
Haryana	98	24	80	49	79	54	85	35	74
Himachal Pradesh	68	21	49	47	96	58	66	25	50
Jammu & Kashmir	79	5	67	76	87	77	79	18	69
Jharkhand	136	50	116	111	266	131	131	73	119
Karnataka	80	55	71	86	87	87	82	61	75
Kerala	198	292	227	138	358	201	185	306	221
Madhya Pradesh	57	36	51	64	54	62	59	38	53
Maharashtra	77	84	79	78	117	85	77	91	81
Orissa	96	106	99	86	165	97	95	110	98
Punjab	116	69	106	59	126	69	97	82	94
Rajasthan	51	25	42	54	27	50	51	25	43
Tamil Nadu	144	156	149	83	89	85	120	140	127
Uttaranchal	50	0	33	31	106	38	46	6	34
Uttar Pradesh	60	17	52	69	45	66	62	20	55
West Bengal	127	68	117	113	77	107	123	70	115
North-Eastern States	55	47	53	63	170	94	56	68	59
Group of U.Ts.	116	169	127	87	165	105	101	167	115
all-India	83	75	81	79	101	83	82	79	81

Statement 29.1: Per 1000 distribution of usually employed (ps+ss) by their broad current weekly status for each State, Group of U.Ts. and Group of North-Eastern States

rural male				
State, Group of U.Ts. and group of N-E states	broad current weekly status			all
	employed	unemployed	not in labour force	
(1)	(2)	(3)	(4)	(5)
Andhra Pradesh	944	20	36	1000
Assam	968	8	24	1000
Bihar	981	13	6	1000
Chhattisgarh	917	26	58	1000
Delhi	994	6	0	1000
Goa	982	18	0	1000
Gujarat	982	11	6	1000
Haryana	958	27	15	1000
Himachal Pradesh	929	29	42	1000
Jammu & Kashmir	947	33	20	1000
Jharkhand	920	56	24	1000
Karnataka	967	17	16	1000
Kerala	913	41	45	1000
Madhya Pradesh	960	16	24	1000
Maharashtra	945	28	27	1000
Orissa	927	27	46	1000
Punjab	961	31	7	1000
Rajasthan	963	22	15	1000
Tamil Nadu	970	24	7	1000
Uttaranchal	949	15	36	1000
Uttar Pradesh	941	25	35	1000
West Bengal	956	26	19	1000
North-Eastern States	983	6	11	1000
Group of U.Ts.	958	30	11	1000
all-India	953	23	25	1000

Statement 29.1: Per 1000 distribution of usually employed (ps+ss) by their broad current weekly status for each State, Group of U.Ts. and Group of North-Eastern States

State, Group of U.Ts. and group of N-E states	broad current weekly status			all
	employed	unemployed	not in labour force	
(1)	(2)	(3)	(4)	(5)
Andhra Pradesh	869	27	104	1000
Assam	733	5	262	1000
Bihar	830	2	169	1000
Chhattisgarh	715	39	246	1000
Delhi	1000	0	0	1000
Goa	947	15	38	1000
Gujarat	881	11	108	1000
Haryana	816	13	171	1000
Himachal Pradesh	872	4	124	1000
Jammu & Kashmir	768	1	231	1000
Jharkhand	651	16	332	1000
Karnataka	899	7	94	1000
Kerala	789	45	166	1000
Madhya Pradesh	794	8	198	1000
Maharashtra	859	29	112	1000
Orissa	675	16	309	1000
Punjab	946	3	52	1000
Rajasthan	799	17	184	1000
Tamil Nadu	921	20	59	1000
Uttaranchal	785	0	215	1000
Uttar Pradesh	763	4	232	1000
West Bengal	837	11	152	1000
North-Eastern States	930	1	69	1000
Group of U.Ts.	848	22	130	1000
all-India	820	16	164	1000

Statement 29.1: Per 1000 distribution of usually employed (ps+ss) by their broad current weekly status for each State, Group of U.Ts. and Group of North-Eastern States

rural person				
State, Group of U.Ts. and group of N-E states	broad current weekly status			all
	employed	unemployed	not in labour force	
(1)	(2)	(3)	(4)	(5)
Andhra Pradesh	911	23	66	1000
Assam	907	7	86	1000
Bihar	955	11	34	1000
Chhattisgarh	827	32	141	1000
Delhi	995	5	0	1000
Goa	975	18	7	1000
Gujarat	944	11	45	1000
Haryana	907	22	71	1000
Himachal Pradesh	901	17	82	1000
Jammu & Kashmir	895	23	82	1000
Jharkhand	821	41	138	1000
Karnataka	939	13	48	1000
Kerala	872	43	85	1000
Madhya Pradesh	899	13	88	1000
Maharashtra	910	29	61	1000
Orissa	833	23	144	1000
Punjab	956	22	22	1000
Rajasthan	894	20	86	1000
Tamil Nadu	948	22	29	1000
Uttaranchal	879	9	113	1000
Uttar Pradesh	890	19	91	1000
West Bengal	927	22	51	1000
North-Eastern States	967	4	29	1000
Group of U.Ts.	931	28	41	1000
all-India	906	20	73	1000

Statement 29.1: Per 1000 distribution of usually employed (ps+ss) by their broad current weekly status for each State, Group of U.Ts. and Group of North-Eastern States

urban male				
State, Group of U.Ts. and group of N-E states	broad current weekly status			all
	employed	unemployed	not in labour force	
(1)	(2)	(3)	(4)	(5)
Andhra Pradesh	963	15	22	1000
Assam	993	2	5	1000
Bihar	992	4	4	1000
Chhattisgarh	966	28	6	1000
Delhi	997	0	2	1000
Goa	984	13	3	1000
Gujarat	986	12	2	1000
Haryana	993	3	4	1000
Himachal Pradesh	959	14	28	1000
Jammu & Kashmir	989	4	8	1000
Jharkhand	977	10	13	1000
Karnataka	987	8	4	1000
Kerala	926	25	49	1000
Madhya Pradesh	981	11	8	1000
Maharashtra	977	15	9	1000
Orissa	982	8	11	1000
Punjab	990	7	2	1000
Rajasthan	985	9	5	1000
Tamil Nadu	987	10	4	1000
Uttaranchal	999	0	1	1000
Uttar Pradesh	967	20	13	1000
West Bengal	977	17	6	1000
North-Eastern States	983	1	15	1000
Group of U.Ts.	987	10	3	1000
all-India	978	13	9	1000

Statement 29.1: Per 1000 distribution of usually employed (ps+ss) by their broad current weekly status for each State, Group of U.Ts. and Group of North-Eastern States

State, Group of U.Ts. and group of N-E states	broad current weekly status			all
	employed	unemployed	not in labour force	
(1)	(2)	(3)	(4)	(5)
Andhra Pradesh	925	7	68	1000
Assam	904	7	89	1000
Bihar	908	9	83	1000
Chhattisgarh	868	34	99	1000
Delhi	1000	0	0	1000
Goa	973	15	12	1000
Gujarat	937	12	51	1000
Haryana	916	3	81	1000
Himachal Pradesh	877	0	123	1000
Jammu & Kashmir	894	0	106	1000
Jharkhand	866	4	130	1000
Karnataka	941	19	40	1000
Kerala	858	19	124	1000
Madhya Pradesh	915	12	74	1000
Maharashtra	906	18	76	1000
Orissa	830	3	167	1000
Punjab	960	5	35	1000
Rajasthan	886	5	108	1000
Tamil Nadu	952	2	46	1000
Uttaranchal	627	0	373	1000
Uttar Pradesh	905	1	94	1000
West Bengal	948	6	47	1000
North-Eastern States	971	0	29	1000
Group of U.Ts.	952	8	40	1000
all-India	920	9	70	1000

Statement 29.1: Per 1000 distribution of usually employed (ps+ss) by their broad current weekly status for each State, Group of U.Ts. and Group of North-Eastern States

State, Group of U.Ts. and group of N-E states	broad current weekly status			all
	employed	unemployed	not in labour force	
(1)	(2)	(3)	(4)	(5)
Andhra Pradesh	954	13	34	1000
Assam	981	3	16	1000
Bihar	981	5	15	1000
Chhattisgarh	943	29	28	1000
Delhi	998	0	2	1000
Goa	981	14	6	1000
Gujarat	978	12	10	1000
Haryana	977	3	19	1000
Himachal Pradesh	939	10	51	1000
Jammu & Kashmir	975	3	22	1000
Jharkhand	963	9	28	1000
Karnataka	977	11	13	1000
Kerala	908	23	69	1000
Madhya Pradesh	969	11	20	1000
Maharashtra	963	15	22	1000
Orissa	957	7	36	1000
Punjab	985	7	8	1000
Rajasthan	968	8	23	1000
Tamil Nadu	978	8	15	1000
Uttaranchal	942	0	58	1000
Uttar Pradesh	959	17	24	1000
West Bengal	971	15	14	1000
North-Eastern States	980	1	19	1000
Group of U.Ts.	979	9	11	1000
all-India	967	12	21	1000

Statement 29.1: Per 1000 distribution of usually employed (ps+ss) by their broad current weekly status for each State, Group of U.Ts. and Group of North-Eastern States

rural+urban male				
State, Group of U.Ts. and group of N-E states	broad current weekly status			all
	employed	unemployed	not in labour force	
(1)	(2)	(3)	(4)	(5)
Andhra Pradesh	949	19	33	1000
Assam	971	7	22	1000
Bihar	982	12	6	1000
Chhattisgarh	924	26	50	1000
Delhi	997	1	2	1000
Goa	983	15	2	1000
Gujarat	984	11	5	1000
Haryana	967	21	12	1000
Himachal Pradesh	932	28	41	1000
Jammu & Kashmir	955	27	18	1000
Jharkhand	930	48	22	1000
Karnataka	972	15	13	1000
Kerala	916	38	46	1000
Madhya Pradesh	965	15	20	1000
Maharashtra	957	23	20	1000
Orissa	935	24	41	1000
Punjab	971	23	6	1000
Rajasthan	967	19	13	1000
Tamil Nadu	976	18	5	1000
Uttaranchal	960	12	29	1000
Uttar Pradesh	946	24	31	1000
West Bengal	961	24	16	1000
North-Eastern States	983	5	12	1000
Group of U.Ts.	973	20	7	1000
all-India	959	20	21	1000

Statement 29.1: Per 1000 distribution of usually employed (ps+ss) by their broad current weekly status for each State, Group of U.Ts. and Group of North-Eastern States

rural+urban female				
State, Group of U.Ts. and group of N-E states	employed	unemployed	broad current weekly status not in labour force	all
(1)	(2)	(3)	(4)	(5)
Andhra Pradesh	876	24	100	1000
Assam	741	5	254	1000
Bihar	834	2	164	1000
Chhattisgarh	724	39	237	1000
Delhi	1000	0	0	1000
Goa	966	15	19	1000
Gujarat	888	11	100	1000
Haryana	829	12	159	1000
Himachal Pradesh	872	3	124	1000
Jammu & Kashmir	780	1	220	1000
Jharkhand	662	16	322	1000
Karnataka	905	9	87	1000
Kerala	801	40	159	1000
Madhya Pradesh	806	9	185	1000
Maharashtra	867	27	106	1000
Orissa	684	15	301	1000
Punjab	948	3	49	1000
Rajasthan	806	16	179	1000
Tamil Nadu	928	16	56	1000
Uttaranchal	775	0	225	1000
Uttar Pradesh	775	4	221	1000
West Bengal	857	10	133	1000
North-Eastern States	936	1	63	1000
Group of U.Ts.	895	16	89	1000
all-India	833	15	152	1000

Statement 29.1: Per 1000 distribution of usually employed (ps+ss) by their broad current weekly status for each State, Group of U.Ts. and Group of North-Eastern States

rural+urban person				
State, Group of U.Ts. and group of N-E states	broad current weekly status			all
	employed	unemployed	not in labour force	
(1)	(2)	(3)	(4)	(5)
Andhra Pradesh	919	21	60	1000
Assam	913	7	80	1000
Bihar	957	10	32	1000
Chhattisgarh	840	31	129	1000
Delhi	997	1	2	1000
Goa	979	15	6	1000
Gujarat	953	11	35	1000
Haryana	922	18	60	1000
Himachal Pradesh	904	16	79	1000
Jammu & Kashmir	908	20	72	1000
Jharkhand	840	37	123	1000
Karnataka	948	12	40	1000
Kerala	880	38	82	1000
Madhya Pradesh	912	13	75	1000
Maharashtra	926	24	49	1000
Orissa	847	21	131	1000
Punjab	965	18	18	1000
Rajasthan	906	18	76	1000
Tamil Nadu	958	18	25	1000
Uttaranchal	889	7	104	1000
Uttar Pradesh	901	19	80	1000
West Bengal	937	21	43	1000
North-Eastern States	969	4	27	1000
Group of U.Ts.	955	19	27	1000
all-India	919	19	63	1000

Statement 30.1: Per 1000 distribution of person-days of usually employed (ps+ss) by their broad current daily status for each State, Group of U.Ts. and Group of North-Eastern States

rural male				
State, Group of U.Ts. and group of N-E states	broad current daily status			
	employed	unemployed	not in labour force	all
(1)	(2)	(3)	(4)	(5)
Andhra Pradesh	862	74	63	1000
Assam	924	25	51	1000
Bihar	939	37	24	1000
Chhattisgarh	849	65	86	1000
Delhi	979	9	13	1000
Goa	953	37	10	1000
Gujarat	955	29	16	1000
Haryana	915	54	31	1000
Himachal Pradesh	873	48	79	1000
Jammu & Kashmir	922	47	32	1000
Jharkhand	804	103	92	1000
Karnataka	895	59	46	1000
Kerala	780	140	80	1000
Madhya Pradesh	918	45	38	1000
Maharashtra	897	58	45	1000
Orissa	861	47	92	1000
Punjab	913	75	12	1000
Rajasthan	941	38	21	1000
Tamil Nadu	861	126	13	1000
Uttaranchal	905	46	49	1000
Uttar Pradesh	899	45	56	1000
West Bengal	866	88	46	1000
North-Eastern States	945	17	38	1000
Group of U.Ts.	891	73	35	1000
all-India	893	60	47	1000

Statement 30.1: Per 1000 distribution of person-days of usually employed (ps+ss) by their broad current daily status for each State, Group of U.Ts. and Group of North-Eastern States

State, Group of U.Ts. and group of N-E states	broad current daily status			
	employed	unemployed	not in labour force	all
(1)	(2)	(3)	(4)	(5)
Andhra Pradesh	740	70	189	1000
Assam	581	11	408	1000
Bihar	624	16	360	1000
Chhattisgarh	567	71	362	1000
Delhi	801	0	199	1000
Goa	875	15	110	1000
Gujarat	681	21	298	1000
Haryana	554	13	433	1000
Himachal Pradesh	660	5	336	1000
Jammu & Kashmir	479	1	520	1000
Jharkhand	449	20	531	1000
Karnataka	742	39	219	1000
Kerala	615	93	291	1000
Madhya Pradesh	683	25	292	1000
Maharashtra	739	62	199	1000
Orissa	538	30	433	1000
Punjab	554	10	436	1000
Rajasthan	697	17	286	1000
Tamil Nadu	752	126	122	1000
Uttaranchal	633	0	367	1000
Uttar Pradesh	535	8	457	1000
West Bengal	561	31	408	1000
North-Eastern States	813	3	184	1000
Group of U.Ts.	646	118	237	1000
all-India	649	41	309	1000

Statement 30.1: Per 1000 distribution of person-days of usually employed (ps+ss) by their broad current daily status for each State, Group of U.Ts. and Group of North-Eastern States

State, Group of U.Ts. and group of N-E states	broad current daily status			
	employed	unemployed	not in labour force	all
(1)	(2)	(3)	(4)	(5)
Andhra Pradesh	809	73	118	1000
Assam	834	22	144	1000
Bihar	886	33	81	1000
Chhattisgarh	724	68	209	1000
Delhi	959	8	33	1000
Goa	937	33	30	1000
Gujarat	851	26	123	1000
Haryana	785	39	176	1000
Himachal Pradesh	770	27	202	1000
Jammu & Kashmir	791	33	175	1000
Jharkhand	673	73	254	1000
Karnataka	833	51	116	1000
Kerala	726	125	150	1000
Madhya Pradesh	831	37	131	1000
Maharashtra	833	60	107	1000
Orissa	741	41	219	1000
Punjab	796	54	150	1000
Rajasthan	838	29	132	1000
Tamil Nadu	813	126	60	1000
Uttaranchal	788	26	185	1000
Uttar Pradesh	795	34	171	1000
West Bengal	792	74	134	1000
North-Eastern States	904	13	84	1000
Group of U.Ts.	830	85	86	1000
all-India	808	54	138	1000

Statement 30.1: Per 1000 distribution of person-days of usually employed (ps+ss) by their broad current daily status for each State, Group of U.Ts. and Group of North-Eastern States

urban male				
State, Group of U.Ts. and group of N-E states	broad current daily status			
	employed	unemployed	not in labour force	all
(1)	(2)	(3)	(4)	(5)
Andhra Pradesh	923	42	35	1000
Assam	971	16	13	1000
Bihar	966	24	10	1000
Chhattisgarh	948	40	12	1000
Delhi	985	13	2	1000
Goa	957	24	19	1000
Gujarat	960	22	17	1000
Haryana	979	12	9	1000
Himachal Pradesh	946	21	33	1000
Jammu & Kashmir	980	10	9	1000
Jharkhand	957	18	25	1000
Karnataka	944	42	14	1000
Kerala	818	105	78	1000
Madhya Pradesh	966	24	11	1000
Maharashtra	957	29	14	1000
Orissa	949	20	31	1000
Punjab	974	19	7	1000
Rajasthan	971	17	11	1000
Tamil Nadu	948	46	6	1000
Uttaranchal	988	9	3	1000
Uttar Pradesh	945	34	21	1000
West Bengal	928	54	18	1000
North-Eastern States	955	7	37	1000
Group of U.Ts.	939	55	5	1000
all-India	948	34	18	1000

Statement 30.1: Per 1000 distribution of person-days of usually employed (ps+ss) by their broad current daily status for each State, Group of U.Ts. and Group of North-Eastern States

urban female				
State, Group of U.Ts. and group of N-E states	broad current daily status			
	employed	unemployed	not in labour force	all
(1)	(2)	(3)	(4)	(5)
Andhra Pradesh	843	36	121	1000
Assam	850	9	141	1000
Bihar	769	39	192	1000
Chhattisgarh	816	42	143	1000
Delhi	995	0	5	1000
Goa	921	12	67	1000
Gujarat	794	18	188	1000
Haryana	780	13	207	1000
Himachal Pradesh	811	0	189	1000
Jammu & Kashmir	811	3	186	1000
Jharkhand	786	9	205	1000
Karnataka	847	32	121	1000
Kerala	697	82	220	1000
Madhya Pradesh	845	16	139	1000
Maharashtra	836	29	135	1000
Orissa	691	10	299	1000
Punjab	823	14	163	1000
Rajasthan	809	6	185	1000
Tamil Nadu	874	37	90	1000
Uttaranchal	532	0	468	1000
Uttar Pradesh	771	3	226	1000
West Bengal	799	19	182	1000
North-Eastern States	863	6	131	1000
Group of U.Ts.	893	34	73	1000
all-India	822	26	152	1000

Statement 30.1: Per 1000 distribution of person-days of usually employed (ps+ss) by their broad current daily status for each State, Group of U.Ts. and Group of North-Eastern States

urban person				
State, Group of U.Ts. and group of N-E states	broad current daily status			
	employed	unemployed	not in labour force	all
(1)	(2)	(3)	(4)	(5)
Andhra Pradesh	903	41	57	1000
Assam	955	15	30	1000
Bihar	940	26	34	1000
Chhattisgarh	917	40	43	1000
Delhi	986	12	3	1000
Goa	946	20	34	1000
Gujarat	934	22	44	1000
Haryana	938	12	50	1000
Himachal Pradesh	913	16	71	1000
Jammu & Kashmir	956	9	35	1000
Jharkhand	935	17	48	1000
Karnataka	921	39	39	1000
Kerala	786	99	115	1000
Madhya Pradesh	943	22	35	1000
Maharashtra	934	29	38	1000
Orissa	907	18	75	1000
Punjab	950	18	32	1000
Rajasthan	943	15	42	1000
Tamil Nadu	928	43	29	1000
Uttaranchal	918	7	75	1000
Uttar Pradesh	923	30	48	1000
West Bengal	904	48	48	1000
North-Eastern States	930	7	63	1000
Group of U.Ts.	929	51	20	1000
all-India	924	33	44	1000

Statement 30.1: Per 1000 distribution of person-days of usually employed (ps+ss) by their broad current daily status for each State, Group of U.Ts. and Group of North-Eastern States

rural+urban male				
State, Group of U.Ts. and group of N-E states	broad current daily status			
	employed	unemployed	not in labour force	all
(1)	(2)	(3)	(4)	(5)
Andhra Pradesh	877	67	57	1000
Assam	928	25	47	1000
Bihar	941	35	23	1000
Chhattisgarh	864	61	75	1000
Delhi	984	12	4	1000
Goa	955	29	15	1000
Gujarat	957	27	17	1000
Haryana	932	43	25	1000
Himachal Pradesh	880	46	74	1000
Jammu & Kashmir	933	40	27	1000
Jharkhand	831	89	80	1000
Karnataka	908	54	37	1000
Kerala	789	132	79	1000
Madhya Pradesh	929	40	32	1000
Maharashtra	919	47	34	1000
Orissa	874	43	83	1000
Punjab	934	56	10	1000
Rajasthan	947	34	19	1000
Tamil Nadu	894	95	11	1000
Uttaranchal	923	38	39	1000
Uttar Pradesh	908	43	49	1000
West Bengal	880	80	39	1000
North-Eastern States	947	15	38	1000
Group of U.Ts.	915	64	20	1000
all-India	906	54	40	1000

Statement 30.1: Per 1000 distribution of person-days of usually employed (ps+ss) by their broad current daily status for each State, Group of U.Ts. and Group of North-Eastern States

State, Group of U.Ts. and group of N-E states	broad current daily status			
	employed	unemployed	not in labour force	all
(1)	(2)	(3)	(4)	(5)
Andhra Pradesh	753	66	181	1000
Assam	593	11	397	1000
Bihar	633	17	350	1000
Chhattisgarh	583	69	348	1000
Delhi	971	0	29	1000
Goa	909	13	78	1000
Gujarat	696	20	284	1000
Haryana	585	13	402	1000
Himachal Pradesh	665	4	330	1000
Jammu & Kashmir	509	1	490	1000
Jharkhand	466	20	514	1000
Karnataka	757	38	205	1000
Kerala	630	91	279	1000
Madhya Pradesh	700	24	276	1000
Maharashtra	756	56	188	1000
Orissa	546	28	426	1000
Punjab	598	11	391	1000
Rajasthan	705	16	279	1000
Tamil Nadu	780	106	115	1000
Uttaranchal	627	0	373	1000
Uttar Pradesh	554	8	438	1000
West Bengal	603	29	368	1000
North-Eastern States	820	4	176	1000
Group of U.Ts.	758	79	162	1000
all-India	671	39	289	1000

Statement 30.1: Per 1000 distribution of person-days of usually employed (ps+ss) by their broad current daily status for each State, Group of U.Ts. and Group of North-Eastern States

rural+urban person				
State, Group of U.Ts. and group of N-E states	broad current daily status			
	employed	unemployed	not in labour force	all
(1)	(2)	(3)	(4)	(5)
Andhra Pradesh	827	67	107	1000
Assam	844	21	135	1000
Bihar	890	32	77	1000
Chhattisgarh	746	64	190	1000
Delhi	983	11	6	1000
Goa	943	25	32	1000
Gujarat	873	25	102	1000
Haryana	818	33	148	1000
Himachal Pradesh	780	27	193	1000
Jammu & Kashmir	819	29	152	1000
Jharkhand	708	65	226	1000
Karnataka	853	48	99	1000
Kerala	739	119	142	1000
Madhya Pradesh	852	35	113	1000
Maharashtra	864	50	86	1000
Orissa	760	38	202	1000
Punjab	841	43	116	1000
Rajasthan	855	27	118	1000
Tamil Nadu	850	99	50	1000
Uttaranchal	808	24	168	1000
Uttar Pradesh	816	33	151	1000
West Bengal	817	69	115	1000
North-Eastern States	908	12	80	1000
Group of U.Ts.	879	68	54	1000
all-India	832	49	119	1000

Statement 31.1: Per 1000 distribution of person-days of current weekly status employed persons by their broad current daily status for each State, Group of U.Ts. and Group of North-Eastern States

rural male				
State, Group of U.Ts. and group of N-E states	broad current daily status			
	employed	unemployed	not in labour force	all
(1)	(2)	(3)	(4)	(5)
Andhra Pradesh	913	58	29	1000
Assam	954	18	27	1000
Bihar	957	24	18	1000
Chhattisgarh	926	43	31	1000
Delhi	985	3	13	1000
Goa	970	19	10	1000
Gujarat	972	18	10	1000
Haryana	955	28	17	1000
Himachal Pradesh	940	21	40	1000
Jammu & Kashmir	973	15	12	1000
Jharkhand	874	53	73	1000
Karnataka	926	43	31	1000
Kerala	854	109	37	1000
Madhya Pradesh	956	30	14	1000
Maharashtra	948	31	20	1000
Orissa	929	22	49	1000
Punjab	950	45	5	1000
Rajasthan	977	17	6	1000
Tamil Nadu	888	106	6	1000
Uttaranchal	954	33	13	1000
Uttar Pradesh	956	21	23	1000
West Bengal	906	66	28	1000
North-Eastern States	960	12	28	1000
Group of U.Ts.	930	46	24	1000
all-India	937	39	23	1000

Statement 31.1: Per 1000 distribution of person-days of current weekly status employed persons by their broad current daily status for each State, Group of U.Ts. and Group of North-Eastern States

rural female				
State, Group of U.Ts. and group of N-E states	broad current daily status			
	employed	unemployed	not in labour force	all
(1)	(2)	(3)	(4)	(5)
Andhra Pradesh	851	50	99	1000
Assam	791	8	200	1000
Bihar	751	17	232	1000
Chhattisgarh	790	43	167	1000
Delhi	801	0	199	1000
Goa	924	0	76	1000
Gujarat	773	12	215	1000
Haryana	678	0	322	1000
Himachal Pradesh	752	2	246	1000
Jammu & Kashmir	624	0	376	1000
Jharkhand	689	6	305	1000
Karnataka	826	35	138	1000
Kerala	780	62	158	1000
Madhya Pradesh	857	21	122	1000
Maharashtra	856	38	106	1000
Orissa	793	20	186	1000
Punjab	584	8	408	1000
Rajasthan	872	1	128	1000
Tamil Nadu	816	116	68	1000
Uttaranchal	806	0	194	1000
Uttar Pradesh	700	5	295	1000
West Bengal	670	25	305	1000
North-Eastern States	869	3	128	1000
Group of U.Ts.	763	112	125	1000
all-India	790	31	179	1000

Statement 31.1: Per 1000 distribution of person-days of current weekly status employed persons by their broad current daily status for each State, Group of U.Ts. and Group of North-Eastern States

State, Group of U.Ts. and group of N-E states	broad current daily status			all
	employed	unemployed	not in labour force	
(1)	(2)	(3)	(4)	(5)
Andhra Pradesh	887	55	58	1000
Assam	920	16	64	1000
Bihar	926	23	50	1000
Chhattisgarh	873	43	84	1000
Delhi	965	2	33	1000
Goa	961	16	23	1000
Gujarat	902	16	82	1000
Haryana	865	19	116	1000
Himachal Pradesh	852	12	136	1000
Jammu & Kashmir	885	11	104	1000
Jharkhand	820	39	141	1000
Karnataka	887	40	73	1000
Kerala	832	95	73	1000
Madhya Pradesh	924	27	50	1000
Maharashtra	913	34	53	1000
Orissa	888	21	91	1000
Punjab	832	33	136	1000
Rajasthan	937	11	52	1000
Tamil Nadu	858	110	32	1000
Uttaranchal	897	20	82	1000
Uttar Pradesh	892	17	91	1000
West Bengal	854	57	89	1000
North-Eastern States	932	9	58	1000
Group of U.Ts.	892	61	48	1000
all-India	891	37	73	1000

Statement 31.1: Per 1000 distribution of person-days of current weekly status employed persons by their broad current daily status for each State, Group of U.Ts. and Group of North-Eastern States

urban male				
State, Group of U.Ts. and group of N-E states	broad current daily status			
	employed	unemployed	not in labour force	all
(1)	(2)	(3)	(4)	(5)
Andhra Pradesh	958	29	13	1000
Assam	978	14	8	1000
Bihar	974	20	6	1000
Chhattisgarh	981	12	7	1000
Delhi	987	13	0	1000
Goa	973	11	16	1000
Gujarat	974	11	15	1000
Haryana	986	8	6	1000
Himachal Pradesh	986	8	5	1000
Jammu & Kashmir	992	7	2	1000
Jharkhand	980	9	11	1000
Karnataka	956	34	10	1000
Kerala	883	86	31	1000
Madhya Pradesh	984	12	3	1000
Maharashtra	980	15	5	1000
Orissa	967	12	21	1000
Punjab	983	12	5	1000
Rajasthan	985	8	6	1000
Tamil Nadu	960	37	3	1000
Uttaranchal	988	9	3	1000
Uttar Pradesh	977	15	8	1000
West Bengal	950	39	12	1000
North-Eastern States	970	6	24	1000
Group of U.Ts.	952	46	2	1000
all-India	969	22	9	1000

Statement 31.1: Per 1000 distribution of person-days of current weekly status employed persons by their broad current daily status for each State, Group of U.Ts. and Group of North-Eastern States

urban female				
State, Group of U.Ts. and group of N-E states	broad current daily status			
	employed	unemployed	not in labour force	all
(1)	(2)	(3)	(4)	(5)
Andhra Pradesh	911	31	58	1000
Assam	940	3	57	1000
Bihar	833	32	135	1000
Chhattisgarh	935	10	55	1000
Delhi	995	0	5	1000
Goa	946	5	49	1000
Gujarat	846	7	147	1000
Haryana	851	11	138	1000
Himachal Pradesh	912	0	88	1000
Jammu & Kashmir	905	4	91	1000
Jharkhand	905	6	89	1000
Karnataka	899	14	87	1000
Kerala	811	76	113	1000
Madhya Pradesh	924	5	71	1000
Maharashtra	918	13	69	1000
Orissa	832	9	160	1000
Punjab	852	10	138	1000
Rajasthan	913	0	86	1000
Tamil Nadu	914	36	50	1000
Uttaranchal	830	0	170	1000
Uttar Pradesh	850	3	147	1000
West Bengal	843	15	142	1000
North-Eastern States	880	6	114	1000
Group of U.Ts.	938	27	35	1000
all-India	891	19	91	1000

Statement 31.1: Per 1000 distribution of person-days of current weekly status employed persons by their broad current daily status for each State, Group of U.Ts. and Group of North-Eastern States

State, Group of U.Ts. and group of N-E states	broad current daily status			
	employed	unemployed	not in labour force	all
(1)	(2)	(3)	(4)	(5)
Andhra Pradesh	946	30	24	1000
Assam	973	13	14	1000
Bihar	956	22	22	1000
Chhattisgarh	971	12	17	1000
Delhi	988	11	1	1000
Goa	965	9	26	1000
Gujarat	955	10	35	1000
Haryana	960	9	31	1000
Himachal Pradesh	969	6	25	1000
Jammu & Kashmir	980	6	14	1000
Jharkhand	971	9	20	1000
Karnataka	943	29	28	1000
Kerala	865	84	51	1000
Madhya Pradesh	974	11	15	1000
Maharashtra	969	15	17	1000
Orissa	948	12	41	1000
Punjab	963	12	25	1000
Rajasthan	974	7	19	1000
Tamil Nadu	948	37	15	1000
Uttaranchal	972	8	20	1000
Uttar Pradesh	962	13	25	1000
West Bengal	930	34	35	1000
North-Eastern States	945	6	49	1000
Group of U.Ts.	949	42	9	1000
all-India	955	22	24	1000

Statement 31.1: Per 1000 distribution of person-days of current weekly status employed persons by their broad current daily status for each State, Group of U.Ts. and Group of North-Eastern States

rural+urban male				
State, Group of U.Ts. and group of N-E states	broad current daily status			all
	employed	unemployed	not in labour force	
(1)	(2)	(3)	(4)	(5)
Andhra Pradesh	924	51	25	1000
Assam	956	18	26	1000
Bihar	959	24	17	1000
Chhattisgarh	935	38	27	1000
Delhi	987	11	2	1000
Goa	972	14	14	1000
Gujarat	973	16	12	1000
Haryana	963	23	14	1000
Himachal Pradesh	945	19	36	1000
Jammu & Kashmir	977	13	10	1000
Jharkhand	894	45	61	1000
Karnataka	934	41	25	1000
Kerala	861	104	35	1000
Madhya Pradesh	962	26	12	1000
Maharashtra	961	25	14	1000
Orissa	935	20	45	1000
Punjab	961	34	5	1000
Rajasthan	979	15	6	1000
Tamil Nadu	916	79	5	1000
Uttaranchal	961	28	11	1000
Uttar Pradesh	960	20	20	1000
West Bengal	917	59	24	1000
North-Eastern States	962	11	28	1000
Group of U.Ts.	941	46	13	1000
all-India	945	35	20	1000

Statement 31.1: Per 1000 distribution of person-days of current weekly status employed persons by their broad current daily status for each State, Group of U.Ts. and Group of North-Eastern States

State, Group of U.Ts. and group of N-E states	broad current daily status			all
	employed	unemployed	not in labour force	
(1)	(2)	(3)	(4)	(5)
Andhra Pradesh	858	48	94	1000
Assam	799	8	193	1000
Bihar	756	18	226	1000
Chhattisgarh	801	41	158	1000
Delhi	971	0	29	1000
Goa	940	4	56	1000
Gujarat	783	11	206	1000
Haryana	704	2	294	1000
Himachal Pradesh	758	2	240	1000
Jammu & Kashmir	653	0	346	1000
Jharkhand	704	6	291	1000
Karnataka	837	32	131	1000
Kerala	786	65	149	1000
Madhya Pradesh	865	19	116	1000
Maharashtra	867	33	99	1000
Orissa	796	20	185	1000
Punjab	629	8	363	1000
Rajasthan	875	1	124	1000
Tamil Nadu	840	97	64	1000
Uttaranchal	807	0	193	1000
Uttar Pradesh	714	5	282	1000
West Bengal	704	23	273	1000
North-Eastern States	871	3	126	1000
Group of U.Ts.	848	71	82	1000
all-India	804	29	167	1000

Statement 31.1: Per 1000 distribution of person-days of current weekly status employed persons by their broad current daily status for each State, Group of U.Ts. and Group of North-Eastern States

rural+urban person				
State, Group of U.Ts. and group of N-E states	broad current daily status			
	employed	unemployed	not in labour force	all
(1)	(2)	(3)	(4)	(5)
Andhra Pradesh	899	50	51	1000
Assam	924	16	60	1000
Bihar	929	23	48	1000
Chhattisgarh	886	39	75	1000
Delhi	985	10	4	1000
Goa	964	11	25	1000
Gujarat	916	14	69	1000
Haryana	887	17	97	1000
Himachal Pradesh	861	11	128	1000
Jammu & Kashmir	902	10	88	1000
Jharkhand	843	34	122	1000
Karnataka	900	38	62	1000
Kerala	839	93	68	1000
Madhya Pradesh	933	24	43	1000
Maharashtra	931	28	41	1000
Orissa	896	20	84	1000
Punjab	870	27	103	1000
Rajasthan	943	10	46	1000
Tamil Nadu	888	86	27	1000
Uttaranchal	909	18	72	1000
Uttar Pradesh	904	17	79	1000
West Bengal	871	52	77	1000
North-Eastern States	935	9	57	1000
Group of U.Ts.	920	52	28	1000
all-India	904	33	62	1000

Statement 33.1: Per 1000 distribution of person of age 15 years and above in the rural areas by status of getting work in public works during the last 365 days for broad household monthly per-capita consumer expenditure class and the corresponding sample number of persons for each State, Group of U.Ts. and Group of North-Eastern States

rural male

State, Group of U.Ts. and group of N-E states	per 1000 distribution of rural males of age 15 years and above				number of sample rural males of age 15 years and above			
	got work	sought but did not get work	did not seek work	all (incl. n.r.)	got work	sought but did not get work	did not seek work	all (incl. n.r.)
(1)	(2)	(3)	(4)	(5)	(6)	(7)	(8)	(9)
Andhra Pradesh	67	75	858	1000	401	239	3905	4551
Assam	52	74	855	1000	288	231	2935	3520
Bihar	23	127	843	1000	200	375	3630	4246
Chhattisgarh	151	183	666	1000	117	110	772	999
Delhi	1	0	999	1000	2	1	147	150
Goa	-	-	1000	1000	0	0	233	233
Gujarat	34	71	895	1000	135	145	2069	2349
Haryana	12	28	960	1000	92	39	1525	1658
Himachal Pradesh	56	81	863	1000	186	109	1433	1728
Jammu & Kashmir	16	34	950	1000	85	48	1783	1916
Jharkhand	59	146	793	1000	156	312	1848	2321
Karnataka	24	17	959	1000	170	50	2553	2773
Kerala	4	24	971	1000	64	79	2982	3126
Madhya Pradesh	120	101	775	1000	278	225	2718	3225
Maharashtra	50	82	867	1000	226	182	2902	3312
Orissa	89	96	813	1000	348	247	2500	3103
Punjab	4	55	941	1000	78	98	1912	2088
Rajasthan	120	128	752	1000	197	409	2630	3236
Tamil Nadu	10	25	965	1000	170	67	3249	3486
Uttaranchal	117	39	843	1000	94	29	604	727
Uttar Pradesh	37	66	889	1000	369	312	5106	5836
West Bengal	131	134	725	1000	578	486	3560	4662
North-Eastern States	124	102	756	1000	586	566	4400	5704
Group of U.Ts.	7	53	940	1000	23	43	964	1030
all-India	60	84	852	1000	4843	4402	56360	65979

Statement 33.1: Per 1000 distribution of person of age 15 years and above in the rural areas by status of getting work in public works during the last 365 days for broad household monthly per-capita consumer expenditure class and the corresponding sample number of persons for each State, Group of U.Ts. and Group of North-Eastern States

rural female

State, Group of U.Ts. and group of N-E states	per 1000 distribution of rural females of age 15 years and above				number of sample rural females of age 15 years and above			
	got work	sought but did not get work	did not seek work	all (incl. n.r.)	got work	sought but did not get work	did not seek work	all (incl. n.r.)
(1)	(2)	(3)	(4)	(5)	(6)	(7)	(8)	(9)
Andhra Pradesh	36	62	901	1000	214	208	4073	4506
Assam	12	37	924	1000	50	106	2917	3157
Bihar	1	69	919	1000	10	173	3568	3809
Chhattisgarh	142	185	674	1000	78	93	773	944
Delhi	-	-	1000	1000	0	0	127	127
Goa	-	-	1000	1000	0	0	212	212
Gujarat	19	74	907	1000	101	153	1969	2223
Haryana	1	18	981	1000	20	26	1429	1476
Himachal Pradesh	6	22	972	1000	17	35	1693	1745
Jammu & Kashmir	1	6	993	1000	4	10	1728	1743
Jharkhand	17	88	890	1000	30	171	1843	2051
Karnataka	10	14	976	1000	61	41	2619	2721
Kerala	1	9	989	1000	23	40	3534	3599
Madhya Pradesh	66	95	837	1000	143	197	2543	2886
Maharashtra	43	75	881	1000	157	140	2820	3120
Orissa	29	67	902	1000	125	149	2721	3011
Punjab	-	22	978	1000	0	38	1978	2016
Rajasthan	156	140	704	1000	249	363	2348	2960
Tamil Nadu	5	27	968	1000	73	70	3509	3652
Uttaranchal	87	24	889	1000	29	18	645	694
Uttar Pradesh	3	36	950	1000	32	170	5053	5310
West Bengal	21	52	917	1000	89	183	4002	4315
North-Eastern States	29	89	862	1000	152	467	4616	5401
Group of U.Ts.	3	17	980	1000	6	25	783	814
all-India	29	59	907	1000	1663	2876	57503	62492

Statement 33.1: Per 1000 distribution of person of age 15 years and above in the rural areas by status of getting work in public works during the last 365 days and the corresponding sample number of persons for each State, Group of U.Ts. and Group of North-Eastern States

State, Group of U.Ts. and group of N-E states	per 1000 distribution of rural persons of age 15 years and above				number of sample rural persons of age 15 years and above			
	got work	sought but did not get work	did not seek work	all (incl. n.r.)	got work	sought but did not get work	did not seek work	all (incl. n.r.)
	(1)	(2)	(3)	(4)	(5)	(6)	(7)	(8)
Andhra Pradesh	51	68	880	1000	615	447	7978	9057
Assam	33	56	889	1000	338	337	5852	6677
Bihar	12	99	880	1000	210	548	7198	8055
Chhattisgarh	146	184	670	1000	195	203	1545	1943
Delhi	1	0	999	1000	2	1	274	277
Goa	-	-	1000	1000	0	0	445	445
Gujarat	27	72	901	1000	236	298	4038	4572
Haryana	7	23	970	1000	112	65	2954	3134
Himachal Pradesh	30	51	919	1000	203	144	3126	3473
Jammu & Kashmir	8	20	971	1000	89	58	3511	3659
Jharkhand	39	118	840	1000	186	483	3691	4372
Karnataka	17	15	968	1000	231	91	5172	5494
Kerala	3	16	981	1000	87	119	6516	6725
Madhya Pradesh	94	98	804	1000	421	422	5261	6111
Maharashtra	47	79	874	1000	383	322	5722	6432
Orissa	59	81	858	1000	473	396	5221	6114
Punjab	2	38	959	1000	78	136	3890	4104
Rajasthan	138	134	729	1000	446	772	4978	6196
Tamil Nadu	8	26	966	1000	243	137	6758	7138
Uttaranchal	102	32	866	1000	123	47	1249	1421
Uttar Pradesh	21	52	918	1000	401	482	10159	11146
West Bengal	77	94	818	1000	667	669	7562	8977
North-Eastern States	78	96	807	1000	738	1033	9016	11105
Group of U.Ts.	5	37	958	1000	29	68	1747	1844
all-India	45	71	879	1000	6506	7278	113863	128471

Statement 34.1: Average number of days worked in public works during the last 365 days by person of age 15 years and above in the rural areas and average wage received per day by those persons for each State, Group of U.Ts. and Group of North-Eastern States

rural						
State, Group of U.Ts. and group of N-E states	male		female		person	
	average number of days worked	average wages received per day (Rs.)	average number of days worked	average wages received per day (Rs.)	average number of days worked	average wages received per day (Rs.)
(1)	(2)	(3)	(4)	(5)	(6)	(7)
Andhra Pradesh	13	64	13	63	13	64
Assam	25	56	14	50	23	55
Bihar	27	68	12	50	26	67
Chhattisgarh	13	59	12	104	13	80
Delhi	12	98	-	-	12	98
Goa	-	-	-	-	-	-
Gujarat	17	63	13	66	16	64
Haryana	20	92	11	85	20	92
Himachal Pradesh	22	69	22	69	22	69
Jammu & Kashmir	34	104	73	97	35	103
Jharkhand	20	67	22	60	20	65
Karnataka	21	63	20	50	21	59
Kerala	10	122	15	111	11	118
Madhya Pradesh	13	56	11	53	12	55
Maharashtra	38	46	38	41	38	44
Orissa	16	49	20	40	17	46
Punjab	14	84	-	-	14	84
Rajasthan	20	52	18	49	19	50
Tamil Nadu	21	71	14	57	18	67
Uttaranchal	22	60	13	58	18	59
Uttar Pradesh	17	56	31	62	18	57
West Bengal	8	47	4	61	8	48
North-Eastern States	16	68	22	40	17	62
Group of U.Ts.	13	91	10	90	12	91
all-India	17	56	18	54	17	55

Note: As contrast to the general pattern, the average wages received by females are found to be higher for Chhattisgarh, West Bengal and Uttar Pradesh. This may be due to higher wages reported by sample females who worked in public works in these states

Appendix A

Detailed Tables

Table (1): Number of villages/ blocks, households and persons surveyed for each State, Group of U.Ts. and Group of North-Eastern States

state/ N-E states/ Group of U.Ts	number of surveyed		number of surveyed households in		persons surveyed					
	villages	blocks	rural	urban	rural			urban		
					male	female	person	male	female	person
(1)	(2)	(3)	(4)	(5)	(6)	(7)	(8)	(9)	(10)	(11)
Andhra Pradesh	376	296	3000	2364	6172	6134	12306	5056	4811	9867
Arunachal Pradesh	71	24	568	192	1440	1330	2770	397	307	704
Assam	238	111	1904	879	5169	4633	9802	1866	1612	3478
Bihar	303	200	2424	1600	6930	6235	13165	4561	3895	8456
Chhattisgarh	71	64	552	512	1464	1353	2817	1296	1186	2482
Delhi	12	76	88	607	233	180	413	1439	1123	2562
Goa	16	24	128	192	299	268	567	408	386	794
Gujarat	161	256	1264	2036	3448	3184	6632	5109	4407	9516
Haryana	112	96	892	768	2470	2170	4640	1913	1581	3494
Himachal Pradesh	137	71	1082	566	2438	2431	4869	1111	966	2077
Jammu & Kashmir	115	180	920	1424	2718	2501	5219	3692	3369	7061
Jharkhand	160	144	1256	1151	3604	3263	6867	3063	2548	5611
Karnataka	195	204	1559	1632	3882	3793	7675	3770	3499	7269
Kerala	280	159	2048	1265	4213	4662	8875	2502	2656	5158
Madhya Pradesh	217	295	1720	2348	4958	4429	9387	6330	5623	11953
Maharashtra	238	560	1870	4471	4636	4363	8999	10897	9775	20672
Manipur	56	64	448	512	1138	1089	2227	1344	1347	2691
Meghalaya	57	40	456	320	1145	1204	2349	616	656	1272
Mizoram	39	64	312	512	836	776	1612	1314	1309	2623
Nagaland	47	32	376	256	927	910	1837	628	572	1200
Orissa	229	148	1831	1182	4288	4208	8496	2783	2551	5334
Punjab	136	216	1088	1727	3037	2760	5797	4244	3714	7958
Rajasthan	237	284	1888	2266	5068	4681	9749	6361	5719	12080
Sikkim	38	22	304	176	700	604	1304	382	345	727
Tamil Nadu	304	368	2424	2944	4624	4747	9371	5648	5537	11185
Tripura	103	80	824	640	1939	1747	3686	1235	1253	2488
Uttaranchal	57	39	456	312	1072	1015	2087	707	639	1346
Uttar Pradesh	385	576	3047	4606	9494	8555	18049	13522	12460	25982
West Bengal	336	352	2678	2805	6469	6087	12556	6303	5702	12005
A & N Islands	32	16	248	128	612	531	1143	284	241	525
Chandigarh	4	16	32	127	64	46	110	234	193	427
Dadra & Nagar Haveli	8	8	64	64	192	97	289	137	104	241
Daman & Diu	8	8	64	64	156	113	269	149	157	306
Lakshadweep	4	16	32	128	76	95	171	340	379	719
Pondicherry	16	16	128	128	247	219	466	269	274	543
North-Eastern states	411	326	3288	2608	8125	7660	15785	5916	5789	11705
Group of u.t.s	72	80	568	639	1347	1101	2448	1413	1348	2761
all -India	4798	5125	37975	40904	96158	90413	186571	99910	90896	190806

Table (2): Estimated number of households and number of persons by age and sex, average household size, sex ratio for each State, Group of U.Ts. and Group of North-Eastern States

rural																
state/ N-E states/ Group of UTs	no. of house- holds (00)	number of persons (000)												average hh. size (0.0)	sex ratio (no. of female per 1000 of male)	sample persons
		5 yrs. & above			15-59 years			15 years & above			all ages (including n.r.)					
		male	female	person	male	female	person	male	female	person	male	female	person			
(1)	(2)	(3)	(4)	(5)	(6)	(7)	(8)	(9)	(10)	(11)	(12)	(13)	(14)	(15)	(16)	(17)
Andhra Pradesh	143746	24138	25459	49597	16743	17288	34031	18590	19658	38248	26340	27577	53917	3.8	1047	12306
Assam	46986	11083	10371	21453	7154	6924	14078	7724	7456	15180	12223	11293	23516	5.0	924	9802
Bihar	128588	30128	27457	57584	17654	17085	34740	19715	18929	38645	34419	32117	66536	5.2	933	13165
Chhattisgarh	37026	8009	8263	16272	5313	5389	10703	6004	6050	12054	8979	9227	18206	4.9	1028	2817
Delhi	1857	480	317	797	286	232	518	299	237	536	499	344	843	4.5	690	413
Goa	1227	208	238	446	130	156	286	162	199	362	225	257	482	3.9	1140	567
Gujarat	62852	14263	13419	27682	9339	8959	18298	10527	10236	20763	15793	14718	30511	4.9	932	6632
Haryana	30528	8003	7065	15067	4946	4551	9497	5682	5146	10828	8932	7788	16721	5.5	872	4640
Himachal Pradesh	12124	2460	2494	4954	1606	1689	3296	1867	1971	3838	2678	2729	5407	4.5	1019	4869
Jammu & Kashmir	10234	2726	2512	5238	1752	1698	3450	1965	1873	3838	2916	2728	5644	5.5	936	5219
Jharkhand	40029	8939	8498	17437	5725	5295	11020	6287	5849	12136	10339	9792	20131	5.0	947	6867
Karnataka	73099	15834	15792	31626	10921	10864	21785	12049	12161	24211	17515	17285	34801	4.8	987	7675
Kerala	57517	10578	11645	22223	7200	7951	15150	8441	9629	18069	11475	12563	24038	4.2	1095	8875
Madhya Pradesh	90728	21751	19852	41603	14066	12672	26739	15305	14147	29451	24414	22572	46987	5.2	925	9387
Maharashtra	121302	25868	24038	49906	17570	16127	33697	20031	18761	38792	28447	26448	54895	4.5	930	8999
Orissa	69317	13746	14055	27800	8905	9481	18386	10282	10689	20970	14871	15381	30253	4.4	1034	8496
Punjab	30073	7541	6675	14216	4771	4553	9324	5489	5267	10756	8269	7289	15558	5.2	882	5797
Rajasthan	80373	19034	17641	36675	11628	10790	22418	13196	12521	25716	21495	20144	41639	5.2	937	9749
Tamil Nadu	95965	16142	17171	33313	10807	12010	22817	12538	13870	26408	17827	18652	36479	3.8	1046	9371
Uttaranchal	14626	3256	3094	6350	1994	2145	4139	2311	2373	4684	3533	3343	6876	4.7	946	2087
Uttar Pradesh	240342	63463	56410	119873	36934	34522	71456	42032	38885	80917	71978	64481	136459	5.7	896	18049
West Bengal	133133	28468	26667	55136	19396	18057	37453	21251	20144	41395	31261	29375	60636	4.6	940	12556
North-Eastern states	18060	3992	3756	7748	2702	2557	5259	2909	2757	5666	4309	4121	8430	4.7	957	15785
Group of u.t.s	3154	607	459	1066	445	322	767	476	371	847	660	508	1168	3.7	770	2448
all-India	1542887	340717	323346	664063	217987	211318	429305	245132	239178	484311	379397	360736	740132	4.8	951	186571

Table (2): Estimated number of households and number of persons by age and sex, average household size, sex ratio for each State, Group of U.Ts. and Group of North-Eastern States

urban		number of persons (000)												average	sex	sample
state/ N-E states/ Group of UTs	no. of house- holds (00)	5 yrs. & above			15-59 years			15 years & above			all ages (including n.r.)			hh. size (0.0)	ratio (no. of female per 1000 of male)	persons
		male	female	person	male	female	person	male	female	person	male	female	person			
(1)	(2)	(3)	(4)	(5)	(6)	(7)	(8)	(9)	(10)	(11)	(12)	(13)	(14)	(15)	(16)	(17)
Andhra Pradesh	46000	8177	8134	16311	5997	5757	11754	6501	6377	12878	8839	8727	17567	3.8	987	9867
Assam	6618	1171	974	2144	867	713	1580	913	762	1675	1245	1044	2289	3.5	839	3478
Bihar	12503	3018	2578	5597	1957	1709	3666	2111	1883	3994	3357	2870	6227	5.0	855	8456
Chhattisgarh	7660	1648	1562	3211	1210	1107	2317	1307	1202	2509	1784	1671	3455	4.5	936	2482
Delhi	15265	3436	2631	6068	2424	1943	4367	2644	2130	4773	3781	2827	6608	4.3	748	2562
Goa	1628	299	297	596	218	225	443	240	243	484	328	312	640	3.9	950	794
Gujarat	33666	7294	6280	13575	5315	4487	9802	5740	5073	10812	7878	6776	14655	4.4	860	9516
Haryana	11270	2559	2239	4798	1771	1574	3345	1962	1749	3711	2871	2410	5281	4.7	839	3494
Himachal Pradesh	1520	263	229	492	189	167	355	210	187	397	282	248	530	3.5	877	2077
Jammu & Kashmir	2761	669	580	1249	482	424	906	532	473	1005	704	616	1320	4.8	876	7061
Jharkhand	10138	2273	1941	4214	1587	1358	2945	1743	1483	3226	2451	2132	4583	4.5	870	5611
Karnataka	33212	6528	6156	12684	4825	4448	9273	5232	4907	10139	7070	6743	13813	4.2	954	7269
Kerala	17519	3159	3310	6469	2237	2393	4630	2603	2810	5413	3425	3568	6993	4.0	1042	5158
Madhya Pradesh	30749	7141	6478	13619	4918	4442	9360	5374	4929	10303	7790	7031	14821	4.8	902	11953
Maharashtra	78386	16855	15167	32021	12182	10988	23170	13288	12324	25612	18208	16630	34838	4.4	913	20672
Orissa	12462	2601	2293	4894	1785	1667	3452	1976	1831	3807	2819	2489	5308	4.3	883	5334
Punjab	17568	3803	3217	7020	2648	2327	4975	2934	2615	5549	4086	3456	7542	4.3	846	7958
Rajasthan	22291	5270	4750	10020	3507	3207	6714	3809	3553	7362	5815	5283	11099	5.0	909	12080
Tamil Nadu	62421	10409	10333	20742	7570	7582	15152	8374	8521	16895	11308	11256	22563	3.6	995	11185
Uttaranchal	4636	984	951	1935	638	624	1262	705	695	1400	1087	1069	2155	4.6	984	1346
Uttar Pradesh	61926	14959	13761	28720	9902	9000	18902	10842	9942	20784	16655	15409	32064	5.2	925	25982
West Bengal	45722	8854	8046	16899	6339	5952	12291	7223	6737	13959	9466	8492	17958	3.9	897	12005
North-Eastern states	4434	890	852	1742	622	609	1231	673	655	1328	957	920	1877	4.2	961	11705
Group of u.t.s	3945	722	662	1384	504	473	977	578	542	1120	774	709	1483	3.8	916	2761
all-India	544300	112983	103421	216404	79692	73174	152866	87513	81623	169136	122981	112687	235668	4.3	916	190806

Table (2): Estimated number of households and number of persons by age and sex, average household size, sex ratio for each State, Group of U.Ts. and Group of North-Eastern States

rural + urban																
state/ N-E states/ Group of UTs	no. of house- holds (00)	number of persons (000)												average hh. size (0.0)	sex ratio (no. of female per 1000 of male)	sample persons
		5 yrs. & above			15-59 years			15 years & above			all ages (including n.r.)					
		male	female	person	male	female	person	male	female	person	male	female	person			
(1)	(2)	(3)	(4)	(5)	(6)	(7)	(8)	(9)	(10)	(11)	(12)	(13)	(14)	(15)	(16)	(17)
Andhra Pradesh	189746	32315	33592	65908	22740	23045	45785	25091	26035	51126	35179	36305	71484	3.8	1032	22173
Assam	53603	12253	11344	23598	8021	7637	15658	8637	8218	16855	13468	12338	25806	4.8	916	13280
Bihar	141091	33146	30035	63181	19611	18794	38405	21826	20813	42639	37776	34986	72762	5.2	926	21621
Chhattisgarh	44687	9657	9825	19483	6523	6496	13020	7311	7252	14564	10763	10898	21661	4.8	1013	5299
Delhi	17123	3917	2948	6865	2710	2175	4885	2942	2367	5309	4280	3172	7452	4.4	741	2975
Goa	2855	507	535	1042	348	381	729	403	443	845	553	568	1122	3.9	1028	1361
Gujarat	96518	21558	19699	41257	14654	13446	28100	16267	15309	31576	23671	21494	45165	4.7	908	16148
Haryana	41798	10562	9304	19865	6717	6125	12842	7643	6896	14539	11803	10198	22002	5.3	864	8134
Himachal Pradesh	13644	2723	2724	5447	1795	1856	3651	2077	2158	4235	2961	2976	5937	4.4	1005	6946
Jammu & Kashmir	12996	3395	3092	6487	2234	2122	4356	2497	2346	4843	3619	3345	6964	5.4	924	12280
Jharkhand	50167	11212	10439	21651	7311	6653	13964	8029	7333	15362	12789	11925	24714	4.9	932	12478
Karnataka	106311	22362	21948	44310	15746	15311	31057	17281	17068	34350	24585	24028	48614	4.6	977	14944
Kerala	75036	13737	14955	28692	9437	10344	19781	11044	12439	23483	14901	16131	31032	4.1	1083	14033
Madhya Pradesh	121477	28892	26330	55222	18984	17114	36099	20679	19075	39754	32205	29603	61808	5.1	919	21340
Maharashtra	199688	42722	39205	81927	29752	27115	56867	33320	31084	64404	46656	43078	89734	4.5	923	29671
Orissa	81780	16347	16348	32694	10690	11148	21838	12257	12520	24778	17690	17870	35560	4.3	1010	13830
Punjab	47641	11344	9892	21236	7420	6880	14299	8423	7882	16305	12355	10745	23100	4.8	870	13755
Rajasthan	102664	24305	22391	46695	15135	13997	29132	17005	16073	33078	27310	25428	52738	5.1	931	21829
Tamil Nadu	158386	26551	27503	54055	18377	19592	37969	20912	22391	43303	29134	29908	59042	3.7	1027	20556
Uttaranchal	19262	4241	4045	8285	2632	2769	5401	3016	3067	6083	4620	4412	9032	4.7	955	3433
Uttar Pradesh	302268	78422	70171	148593	46836	43522	90358	52873	48828	101701	88633	79890	168523	5.6	901	44031
West Bengal	178855	37322	34713	72035	25735	24009	49743	28474	26881	55355	40726	37867	78594	4.4	930	24561
North-Eastern states	22494	4881	4609	9490	3324	3166	6490	3583	3411	6994	5266	5041	10307	4.6	957	27490
Group of u.t.s	7099	1329	1121	2450	949	796	1745	1054	912	1966	1434	1217	2651	3.7	848	5209
all-India	2087187	453700	426767	880467	297679	284492	582171	332645	320801	653446	502378	473423	975801	4.7	942	377377

Table (3): Per 1000 distribution of persons of age 5 years and above by levels of general and technical education for different age-groups

all-India	rural male									per 1000 distribution of persons*	persons*	
age-group (years)	level of education										estd. (00)	sample
	general education				technical education							
	not literate	literate without formal schooling	literate through formal schooling	all (inclu- ding n.r.)	no technical education	degree	diploma/ certificate below graduate	all (inclu- ding n.r)	graduate and above			
(1)	(2)	(3)	(4)	(5)	(6)	(7)	(8)	(9)	(10)	(11)	(12)	(13)
5-9	314	29	656	1000	1000	0	0	0	1000	140	476624	10254
10 - 14	79	13	908	1000	997	0	1	0	1000	141	479229	10897
15 - 19	109	6	885	1000	995	0	4	0	1000	117	400021	11309
20 - 24	159	11	830	1000	977	0	20	2	1000	95	322271	9622
25 - 29	203	10	787	1000	974	3	20	3	1000	82	280421	8391
30 - 34	262	12	727	1000	969	3	23	5	1000	71	242647	5947
35 - 39	331	29	639	1000	980	1	12	3	1000	75	256327	6015
40 - 44	391	21	587	1000	985	0	11	1	1000	63	214534	5470
45 - 49	416	17	565	1000	985	2	6	2	1000	58	197944	5478
50 - 54	439	14	548	1000	986	2	7	2	1000	46	155800	4149
55 - 59	468	27	504	1000	988	1	9	0	1000	32	109903	3084
60 & above	574	29	396	1000	989	0	4	3	1000	80	271452	6514
15-24	131	8	861	1000	987	0	11	1	1000	212	722292	20931
15-29	151	8	840	1000	983	1	14	1	1000	294	1002714	29322
15+	303	16	681	1000	983	1	12	2	1000	719	2451320	65979
7+	258	17	725	1000	986	1	9	2	1000	941	3204617	82794
all (5 +)	273	18	709	1000	987	1	9	2	1000	1000	3407173	87130
estd. persons* (00)	929675	59732	2416512	3407173	3363463	2874	29360	5360	3407173	x	x	x
sample persons*	18319	1572	67205	87130	85568	81	1020	184	87130	x	x	x

*: Persons of age 5 years and above

Table (3): Per 1000 distribution of persons of age 5 years and above by levels of general and technical education for different age-groups

all-India	rural female									per 1000 distribution of persons*	persons*	
age-group (years)	level of education										estd. (00)	sample
	general education				technical education							
	not literate	literate without formal schooling	literate through formal schooling	all (inclu- ding n.r.)	no technical education	degree	diploma/ certificate below graduate	all (inclu- ding n.r)	graduate and above			
(1)	(2)	(3)	(4)	(5)	(6)	(7)	(8)	(9)	(10)	(11)	(12)	(13)
5-9	349	27	624	1000	1000	0	0	0	1000	133	430215	9380
10 - 14	129	11	859	1000	997	0	0	0	1000	127	411460	9876
15 - 19	219	6	774	1000	996	0	2	0	1000	101	325946	9565
20 - 24	361	11	627	1000	990	1	7	2	1000	95	308188	8786
25 - 29	449	9	543	1000	990	1	5	3	1000	89	287443	7454
30 - 34	562	18	419	1000	990	0	5	1	1000	85	274980	6184
35 - 39	628	13	358	1000	991	0	4	1	1000	81	261443	6695
40 - 44	669	13	318	1000	995	0	3	1	1000	65	209247	5718
45 - 49	709	11	280	1000	996	0	2	0	1000	59	190924	5137
50 - 54	788	14	196	1000	997	0	2	0	1000	41	131706	3530
55 - 59	813	8	178	1000	1000	0	0	0	1000	38	123306	2847
60 & above	885	10	105	1000	999	0	1	0	1000	86	278601	6576
15-24	288	9	703	1000	993	0	4	1	1000	196	634134	18351
15-29	338	9	653	1000	992	0	4	2	1000	285	921577	25805
15+	567	11	421	1000	994	0	3	1	1000	740	2391785	62492
7+	478	12	509	1000	995	0	3	1	1000	944	3051862	77719
all (5 +)	482	13	504	1000	995	0	2	1	1000	1000	3233460	81748
estd. persons* (00)	1559445	43178	1629186	3233460	3217416	456	7717	2310	3233460	x	x	x
sample persons*	32821	1213	47680	81748	81111	13	345	82	81748	x	x	x

*: Persons of age 5 years and above

Table (3): Per 1000 distribution of persons of age 5 years and above by levels of general and technical education for different age-groups

all-India	rural person									per 1000 distribution of persons*	persons*	
age-group (years)	level of education										estd. (00)	sample
	general education				technical education							
	not literate	literate without formal schooling	literate through formal schooling	all (inclu- ding n.r.)	no technical education	degree	diploma/ certificate below graduate	all (inclu- ding n.r)	graduate and above			
(1)	(2)	(3)	(4)	(5)	(6)	(7)	(8)	(9)	(10)	(11)	(12)	(13)
5-9	331	28	641	1000	1000	0	0	0	1000	137	906839	19634
10 - 14	102	12	886	1000	997	0	0	0	1000	134	890689	20773
15 - 19	159	6	836	1000	995	0	3	0	1000	109	725968	20874
20 - 24	258	11	731	1000	983	0	14	2	1000	95	630459	18408
25 - 29	327	9	663	1000	982	2	12	3	1000	86	567865	15845
30 - 34	421	15	563	1000	980	1	14	3	1000	78	517626	12131
35 - 39	481	21	497	1000	986	0	8	2	1000	78	517771	12710
40 - 44	528	17	454	1000	990	0	7	1	1000	64	423781	11188
45 - 49	560	14	425	1000	990	1	4	1	1000	59	388868	10615
50 - 54	599	14	387	1000	991	1	5	1	1000	43	287506	7679
55 - 59	650	17	332	1000	994	1	4	0	1000	35	233210	5931
60 & above	731	20	249	1000	994	0	2	2	1000	83	550053	13090
15-24	205	8	787	1000	990	0	8	1	1000	204	1356426	39282
15-29	241	9	750	1000	987	1	9	2	1000	290	1924291	55127
15+	433	14	553	1000	988	1	8	2	1000	729	4843105	128471
7+	365	15	620	1000	990	1	6	1	1000	942	6256479	160513
all (5 +)	375	15	609	1000	991	1	6	1	1000	1000	6640633	168878
estd. persons* (00)	2489120	102910	4045697	6640633	6580880	3330	37077	7670	6640633	x	x	x
sample persons*	51140	2785	114885	168878	166679	94	1365	266	168878	x	x	x

*: Persons of age 5 years and above

Table (3): Per 1000 distribution of persons of age 5 years and above by levels of general and technical education for different age-groups

all-India		urban male										
age-group (years)	level of education									per 1000 distribution of persons*	persons*	
	general education				technical education						estd. (00)	sample
	not literate	literate without formal schooling	literate through formal schooling	all (inclu- ding n.r.)	no technical education	degree	diploma/ certificate	all (inclu- ding n.r)				
						below graduate	graduate and above					
(1)	(2)	(3)	(4)	(5)	(6)	(7)	(8)	(9)	(10)	(11)	(12)	(13)
5-9	220	21	758	1000	1000	0	0	0	1000	106	119627	8811
10 - 14	58	5	936	1000	999	0	0	0	1000	120	135070	10376
15 - 19	59	5	937	1000	977	0	21	1	1000	121	136433	11923
20 - 24	60	5	935	1000	919	6	54	20	1000	108	122585	11138
25 - 29	73	10	916	1000	891	11	65	32	1000	93	104514	8969
30 - 34	91	10	898	1000	911	11	54	24	1000	86	97667	7387
35 - 39	133	9	858	1000	918	13	48	20	1000	83	93576	6738
40 - 44	141	10	848	1000	927	8	51	12	1000	68	76971	6147
45 - 49	157	10	832	1000	943	5	37	15	1000	62	70559	6043
50 - 54	169	9	822	1000	925	14	45	14	1000	47	52764	4638
55 - 59	155	11	834	1000	923	21	32	23	1000	37	41855	3417
60 & above	232	16	751	1000	955	9	22	13	1000	69	78207	6565
15-24	59	5	936	1000	949	3	37	10	1000	229	259018	23061
15-29	63	6	930	1000	933	5	45	16	1000	322	363532	32030
15+	114	9	877	1000	930	9	44	17	1000	775	875131	72965
7+	106	9	885	1000	943	7	35	14	1000	956	1080353	88435
all (5 +)	119	10	871	1000	946	7	34	13	1000	1000	1129828	92152
estd. persons* (00)	134091	10985	984445	1129828	1068329	7546	38162	14698	1129828	x	x	x
sample persons*	9432	1001	81675	92152	87660	534	2608	998	92152	x	x	x

*: Persons of age 5 years and above

Table (3): Per 1000 distribution of persons of age 5 years and above by levels of general and technical education for different age-groups

all-India	urban female									per 1000 distribution of persons*	persons*	
age-group (years)	level of education										estd. (00)	sample
	general education				technical education							
	not literate	literate without formal schooling	literate through formal schooling	all (inclu- ding n.r.)	no technical education	degree	diploma/ certificate below graduate	all (inclu- ding n.r) graduate and above				
(1)	(2)	(3)	(4)	(5)	(6)	(7)	(8)	(9)	(10)	(11)	(12)	(13)
5-9	236	25	739	1000	1000	0	0	0	1000	104	107404	7830
10 - 14	56	6	937	1000	999	0	0	0	1000	107	110582	8989
15 - 19	84	6	910	1000	987	0	12	0	1000	110	113558	10373
20 - 24	126	5	869	1000	941	3	38	16	1000	108	111999	9648
25 - 29	187	9	804	1000	947	4	28	20	1000	101	104005	8145
30 - 34	234	5	761	1000	958	6	22	11	1000	92	94923	6659
35 - 39	281	12	706	1000	980	1	11	6	1000	85	88407	7068
40 - 44	337	14	649	1000	975	3	14	7	1000	72	74275	6279
45 - 49	335	16	649	1000	978	1	13	7	1000	60	62407	5464
50 - 54	363	17	620	1000	981	1	12	4	1000	45	46203	3943
55 - 59	437	15	548	1000	987	0	7	6	1000	35	35959	2869
60 & above	591	18	391	1000	987	6	5	1	1000	82	84489	6619
15-24	105	5	890	1000	964	2	25	8	1000	218	225557	20021
15-29	131	7	863	1000	959	3	26	12	1000	319	329563	28166
15+	268	11	722	1000	970	3	18	8	1000	789	816226	67067
7+	234	10	755	1000	975	2	15	7	1000	954	987022	80586
all (5 +)	242	12	746	1000	976	2	14	7	1000	1000	1034212	83886
estd. persons* (00)	250187	11949	771974	1034212	1009284	2405	14808	6895	1034212	x	x	x
sample persons*	18440	1074	64341	83886	81903	129	1135	444	83886	x	x	x

*: Persons of age 5 years and above

Table (3): Per 1000 distribution of persons of age 5 years and above by levels of general and technical education for different age-groups

all-India	urban person									per 1000 distribution of persons*	persons*	
age-group (years)	level of education										estd. (00)	sample
	general education				technical education							
	not literate	literate without formal schooling	literate through formal schooling	all (inclu- ding n.r.)	no technical education	degree	diploma/ certificate below graduate	all (inclu- ding n.r) graduate and above				
(1)	(2)	(3)	(4)	(5)	(6)	(7)	(8)	(9)	(10)	(11)	(12)	(13)
5-9	228	23	749	1000	1000	0	0	0	1000	105	227031	16641
10 - 14	57	6	937	1000	999	0	0	0	1000	114	245652	19365
15 - 19	70	5	924	1000	982	0	17	0	1000	116	249991	22296
20 - 24	92	5	904	1000	930	5	47	18	1000	108	234584	20786
25 - 29	130	10	860	1000	919	8	47	26	1000	96	208520	17114
30 - 34	162	8	830	1000	934	8	39	17	1000	89	192590	14046
35 - 39	205	10	784	1000	948	7	30	13	1000	84	181983	13806
40 - 44	237	12	750	1000	951	5	33	10	1000	70	151246	12426
45 - 49	241	12	746	1000	959	3	26	11	1000	61	132965	11507
50 - 54	260	13	728	1000	951	8	30	10	1000	46	98967	8581
55 - 59	285	13	702	1000	953	12	20	15	1000	36	77814	6286
60 & above	419	17	564	1000	972	8	14	7	1000	75	162696	13184
15-24	81	5	914	1000	956	3	31	9	1000	224	484575	43082
15-29	95	6	898	1000	945	4	36	14	1000	320	693095	60196
15+	188	10	802	1000	949	6	31	13	1000	782	1691357	140032
7+	167	9	823	1000	958	5	26	10	1000	955	2067375	169021
all (5 +)	178	11	812	1000	960	5	24	10	1000	1000	2164040	176038
estd. persons* (00)	384278	22934	1756419	2164040	2077613	9951	52970	21593	2164040	x	x	x
sample persons*	27872	2075	146016	176038	169563	663	3743	1442	176038	x	x	x

*: Persons of age 5 years and above

Table (3): Per 1000 distribution of persons of age 5 years and above by levels of general and technical education for different age-groups

all-India		rural+urban male										
age-group (years)	level of education									per 1000 distribution of persons*	persons*	
	general education				technical education						estd. (00)	sample
	not literate	literate without formal schooling	literate through formal schooling	all (inclu- ding n.r.)	no technical education	degree	diploma/ certificate	all (inclu- ding n.r)				
						below graduate	graduate and above					
(1)	(2)	(3)	(4)	(5)	(6)	(7)	(8)	(9)	(10)	(11)	(12)	(13)
5-9	295	28	677	1000	1000	0	0	0	1000	131	596251	19065
10 - 14	74	11	914	1000	997	0	0	0	1000	135	614298	21273
15 - 19	96	5	898	1000	990	0	8	0	1000	118	536455	23232
20 - 24	132	9	859	1000	961	2	30	7	1000	98	444855	20760
25 - 29	168	10	822	1000	951	5	32	11	1000	85	384936	17360
30 - 34	213	11	776	1000	952	5	32	10	1000	75	340314	13334
35 - 39	278	23	698	1000	964	4	22	7	1000	77	349904	12753
40 - 44	325	18	656	1000	970	2	21	4	1000	64	291505	11617
45 - 49	348	15	635	1000	974	3	14	6	1000	59	268502	11521
50 - 54	371	12	617	1000	970	5	17	5	1000	46	208564	8787
55 - 59	382	22	595	1000	970	7	16	6	1000	33	151758	6501
60 & above	498	26	476	1000	982	2	8	5	1000	77	349659	13079
15-24	112	7	881	1000	977	1	18	3	1000	216	981310	43992
15-29	128	8	864	1000	970	2	22	5	1000	301	1366246	61352
15+	253	14	732	1000	969	3	20	6	1000	733	3326451	138944
7+	219	15	766	1000	975	2	16	5	1000	944	4284970	171229
all (5 +)	234	16	750	1000	977	2	15	4	1000	1000	4537001	179282
estd. persons* (00)	1063766	70717	3400956	4537001	4431792	10420	67522	20058	4537001	x	x	x
sample persons*	27751	2573	148880	179282	173228	615	3628	1182	179282	x	x	x

*: Persons of age 5 years and above

Table (3): Per 1000 distribution of persons of age 5 years and above by levels of general and technical education for different age-groups

all-India		rural+urban female										
age-group (years)	level of education									per 1000 distribution of persons*	persons*	
	general education				technical education						estd. (00)	sample
	not literate	literate without formal schooling	literate through formal schooling	all (inclu- ding n.r.)	no technical education	degree	diploma/ certificate	all (inclu- ding n.r)				
						below graduate	graduate and above					
(1)	(2)	(3)	(4)	(5)	(6)	(7)	(8)	(9)	(10)	(11)	(12)	(13)
5-9	327	27	647	1000	1000	0	0	0	1000	126	537618	17210
10 - 14	114	10	876	1000	997	0	0	0	1000	122	522042	18865
15 - 19	184	6	809	1000	994	0	4	0	1000	103	439504	19938
20 - 24	298	10	692	1000	977	1	15	6	1000	98	420187	18434
25 - 29	379	9	612	1000	979	2	11	8	1000	92	391448	15599
30 - 34	478	14	506	1000	982	2	10	3	1000	87	369903	12843
35 - 39	540	13	446	1000	989	0	6	2	1000	82	349850	13763
40 - 44	582	13	404	1000	990	1	6	2	1000	66	283523	11997
45 - 49	617	12	371	1000	992	0	4	2	1000	59	253330	10601
50 - 54	678	15	306	1000	993	0	5	1	1000	42	177909	7473
55 - 59	728	10	262	1000	997	0	2	1	1000	37	159265	5716
60 & above	816	12	172	1000	996	1	2	0	1000	85	363091	13195
15-24	240	8	752	1000	986	1	10	3	1000	201	859691	38372
15-29	284	8	708	1000	983	1	10	4	1000	293	1251140	53971
15+	491	11	498	1000	988	1	7	3	1000	752	3208011	129559
7+	419	12	569	1000	990	1	6	2	1000	946	4038885	158305
all (5 +)	424	13	563	1000	990	1	5	2	1000	1000	4267671	165634
estd. persons* (00)	1809632	55128	2401160	4267671	4226700	2860	22525	9205	4267671	x	x	x
sample persons*	51261	2287	112021	165634	163014	142	1480	526	165634	x	x	x

*: Persons of age 5 years and above

Table (3): Per 1000 distribution of persons of age 5 years and above by levels of general and technical education for different age-groups

all-India	rural+urban person									per 1000 distribution of persons*	persons*	
age-group (years)	level of education										estd. (00)	sample
	general education				technical education							
	not literate	literate without formal schooling	literate through formal schooling	all (inclu- ding n.r.)	no technical education	degree	diploma/ certificate below graduate	all (inclu- ding n.r) graduate and above				
(1)	(2)	(3)	(4)	(5)	(6)	(7)	(8)	(9)	(10)	(11)	(12)	(13)
5-9	310	27	662	1000	1000	0	0	0	1000	129	1133870	36275
10 - 14	92	11	897	1000	997	0	0	0	1000	129	1136341	40138
15 - 19	136	6	858	1000	992	0	6	0	1000	111	975959	43170
20 - 24	213	9	778	1000	969	2	23	6	1000	98	865042	39194
25 - 29	274	9	716	1000	965	4	22	9	1000	88	776384	32959
30 - 34	351	13	636	1000	968	3	20	7	1000	81	710216	26177
35 - 39	409	18	572	1000	976	2	14	5	1000	79	699754	26516
40 - 44	451	16	532	1000	980	1	14	3	1000	65	575027	23614
45 - 49	479	14	507	1000	982	2	9	4	1000	59	521833	22122
50 - 54	512	14	474	1000	981	3	11	3	1000	44	386473	16260
55 - 59	559	16	424	1000	984	3	8	4	1000	35	311024	12217
60 & above	660	19	321	1000	989	2	5	3	1000	81	712750	26274
15-24	172	7	820	1000	981	1	14	3	1000	209	1841001	82364
15-29	202	8	789	1000	976	2	16	5	1000	297	2617386	115323
15+	370	13	617	1000	978	2	14	4	1000	742	6534462	268503
7+	316	13	670	1000	982	2	11	4	1000	945	8323854	329534
all (5 +)	326	14	659	1000	983	2	10	3	1000	1000	8804673	344916
estd. persons* (00)	2873398	125845	5802116	8804673	8658492	13281	90047	29263	8804673	x	x	x
sample persons*	79012	4860	260901	344916	336242	757	5108	1708	344916	x	x	x

*: Persons of age 5 years and above

Table (4): Per 1000 distribution of persons of age 15 - 29 years by vocational training received/ receiving for different age-groups

all-India											
age-group (years)	vocational training received/ receiving									persons*	
	receiving formal vocational training	received vocational training				total (col. 2 + col.6)	did not receive vocational training	n.r.	all	estd. (00)	sample
		formal	non-formal		all (col. 3 + col. 4 + col.5)						
			hereditary	others							
(1)	(2)	(3)	(4)	(5)	(6)	(7)	(8)	(9)	(10)	(11)	(12)
rural male											
15 - 19	7	6	31	15	52	59	933	8	1000	400021	11309
20 - 24	9	14	42	35	91	100	897	3	1000	322271	9622
25 – 29	6	16	53	38	107	113	881	6	1000	280421	8391
15 - 24	8	9	36	24	69	77	917	6	1000	722292	20931
all (15-29)	7	11	41	28	80	87	907	6	1000	1002714	29322
estd. persons* (00)	7357	11262	40936	27821	80019	87376	909569	5769	1002714	x	x
sample persons*	313	490	1012	816	2318	2631	26518	173	29322	x	x
rural female											
15 - 19	7	6	20	21	47	54	941	5	1000	325946	9565
20 - 24	7	12	30	19	62	69	927	4	1000	308188	8786
25 – 29	4	12	29	22	62	66	926	8	1000	287443	7454
15 - 24	7	9	25	20	54	61	934	4	1000	634134	18351
all (15-29)	6	10	26	21	57	63	932	6	1000	921577	25805
estd. persons* (00)	5630	9050	24175	18916	52140	57770	858720	5087	921577	x	x
sample persons*	201	364	625	486	1475	1676	23934	195	25805	x	x
rural persom											
15 - 19	7	6	26	18	49	57	937	6	1000	725968	20874
20 - 24	8	13	37	27	77	85	912	4	1000	630459	18408
25 – 29	5	14	41	30	84	89	904	7	1000	567865	15845
15 - 24	8	9	31	22	62	70	925	5	1000	1356426	39282
all (15-29)	7	11	34	24	69	75	919	6	1000	1924291	55127
estd. persons* (00)	12987	20312	65110	46736	132159	145146	1768290	10856	1924291	x	x
sample persons*	514	854	1637	1302	3793	4307	50452	368	55127	x	x

*: Persons of age 15-29 years are to be considered

Table (4): Per 1000 distribution of persons of age 15 - 29 years by vocational training received/ receiving for different age-groups

all-India											
age-group (years)	vocational training received/ receiving									persons*	
	receiving formal vocational training	received vocational training				total (col. 2 + col.6)	did not receive vocational training	n.r.	all	estd. (00)	sample
		formal	non-formal		all (col. 3 + col. 4 + col.5)						
			hereditary	others							
(1)	(2)	(3)	(4)	(5)	(6)	(7)	(8)	(9)	(10)	(11)	(12)
urban male											
15 - 19	17	21	13	26	59	76	922	1	1000	136433	11923
20 - 24	35	52	24	48	124	159	840	2	1000	122585	11138
25 – 29	12	47	23	61	132	144	854	2	1000	104514	8969
15 - 24	25	36	18	36	90	115	883	1	1000	259018	23061
all (15-29)	21	39	19	43	102	124	875	2	1000	363532	32030
estd. persons* (00)	7814	14292	7056	15744	37092	44907	318056	570	363532	x	x
sample persons*	651	1072	758	1178	3008	3659	28269	102	32030	x	x
urban female											
15 - 19	18	19	9	26	54	72	925	4	1000	113558	10373
20 - 24	23	44	11	25	80	103	894	3	1000	111999	9648
25 – 29	7	33	13	22	68	75	921	4	1000	104005	8145
15 - 24	21	31	10	25	67	87	910	3	1000	225557	20021
all (15-29)	16	32	11	24	67	83	913	3	1000	329563	28166
estd. persons* (00)	5392	10526	3588	7998	22113	27505	300959	1099	329563	x	x
sample persons*	431	926	370	642	1938	2369	25640	157	28166	x	x
urban persom											
15 - 19	17	20	11	26	57	74	923	2	1000	249991	22296
20 - 24	29	48	17	37	103	132	866	2	1000	234584	20786
25 – 29	10	40	18	42	100	110	888	3	1000	208520	17114
15 - 24	23	34	14	31	79	102	896	2	1000	484575	43082
all (15-29)	19	36	15	34	85	104	893	2	1000	693095	60196
estd. persons* (00)	13206	24818	10644	23742	59205	72411	619015	1669	693095	x	x
sample persons*	1082	1998	1128	1820	4946	6028	53909	259	60196	x	x

*: Persons of age 15-29 years are to be considered

Table (4): Per 1000 distribution of persons of age 15 - 29 years by vocational training received/ receiving for different age-groups

all-India											
age-group (years)	vocational training received/ receiving									persons*	
	receiving formal vocational training	received vocational training				total (col. 2 + col.6)	did not receive vocational training	n.r.	all	estd. (00)	sample
		formal	non-formal		all (col. 3 + col. 4 + col.5)						
			hereditary	others							
(1)	(2)	(3)	(4)	(5)	(6)	(7)	(8)	(9)	(10)	(11)	(12)
rural+urban male											
15 - 19	10	10	27	18	54	63	931	6	1000	536455	23232
20 - 24	16	24	37	38	100	116	881	3	1000	444855	20760
25 – 29	8	25	45	44	114	121	874	5	1000	384936	17360
15 - 24	12	16	31	27	75	87	908	5	1000	981310	43992
all (15-29)	11	19	35	32	86	97	899	5	1000	1366246	61352
estd. persons* (00)	15171	25555	47992	43565	117111	132282	1227625	6339	1366246	x	x
sample persons*	964	1562	1770	1994	5326	6290	54787	275	61352	x	x
rural+urban female											
15 - 19	10	9	17	22	48	58	937	5	1000	439504	19938
20 - 24	12	21	25	21	67	78	918	4	1000	420187	18434
25 – 29	5	17	25	22	64	68	925	7	1000	391448	15599
15 - 24	11	15	21	21	57	68	928	4	1000	859691	38372
all (15-29)	9	16	22	22	59	68	927	5	1000	1251140	53971
estd. persons* (00)	11022	19576	27763	26914	74252	85274	1159679	6186	1251140	x	x
sample persons*	632	1290	995	1128	3413	4045	49574	352	53971	x	x
rural+urban persom											
15 - 19	10	9	22	20	51	61	933	5	1000	975959	43170
20 - 24	14	23	31	30	84	98	899	3	1000	865042	39194
25 – 29	6	21	35	33	89	95	900	6	1000	776384	32959
15 - 24	12	16	27	24	67	78	917	4	1000	1841001	82364
all (15-29)	10	17	29	27	73	83	912	5	1000	2617386	115323
estd. persons* (00)	26193	45130	75754	70479	191363	217557	2387304	12525	2617386	x	x
sample persons*	1596	2852	2765	3122	8739	10335	104361	627	115323	x	x

*: Persons of age 15-29 years are to be considered

Table (5): Per 1000 distribution of persons of age 5 - 29 years by level of current attendance in educational institution and course of study for different age-groups

all-India		rural		male		level of current attendance														n.r.	total	persons	
age-group (years)	currently not attending				currently attending codes*										estd. (00)	sample							
	never attended	discont. studies	dropped out	all	21	22	23	24	25	26	27-30	31-35	36-40	all									
(1)	(2)	(3)	(4)	(5)	(6)	(7)	(8)	(9)	(10)	(11)	(12)	(13)	(14)	(15)	(16)	(17)	(18)	(19)					
5-9	178	3	3	184	3	1	66	713	19	0	0	0	0	802	14	1000	476624	10254					
10-14	70	45	23	138	1	0	4	340	403	112	0	0	0	859	4	1000	479229	10897					
5-14	124	24	13	161	2	0	35	526	212	56	0	0	0	830	9	1000	955853	21151					
6-10	104	8	4	116	3	1	34	768	70	1	0	0	0	876	7	1000	498457	10740					
11-13	62	34	19	115	0	0	3	284	523	72	0	0	0	882	4	1000	267191	6074					
14-17	86	186	80	351	0	0	1	35	184	414	8	4	1	646	3	1000	334382	8734					
15 - 19	99	283	117	499	0	0	0	13	93	340	41	9	1	498	2	1000	400021	11309					
20 - 24	149	507	208	865	0	0	0	1	2	37	73	7	9	129	6	1000	322271	9622					
15-24	122	383	158	662	0	0	0	8	52	205	55	8	5	333	4	1000	722292	20931					
5-24	123	179	75	377	1	0	20	303	143	120	24	3	2	616	7	1000	1678145	42082					
25-29	210	548	224	982	0	0	0	0	0	1	8	0	1	11	7	1000	280421	8391					
15-29	146	429	176	752	0	0	0	6	38	148	42	6	4	243	5	1000	1002714	29322					
all (5 – 29)	135	232	97	463	1	0	17	260	123	103	22	3	2	530	7	1000	1958567	50473					
estd. persons (00) (5-29 yrs.)	265017	453526	189210	907753	1939	348	33346	508292	239966	201751	42192	5963	3864	1037660	13153	1958567	x	x					
sample persons (5-29 yrs.)	4925	13205	5204	23334	39	10	896	11201	5942	6711	1663	275	126	26863	276	50473	x	x					
*: currently attending codes: EGS/ NFEC/ AEC -21, TLC -22, pre-primary (nursery/ kindergarten, etc.) -23, primary (class I to IV/ V) -24, middle -25, secondary and higher secondary -26, graduate & above in: agriculture -27, engineering/ technology -28, medicine -29, other subjects -30; diploma or certificate (below graduate level) in: agriculture -31, engineering/ technology -32, medicine -33, crafts -34 , other subjects -35; diploma or certificate (graduate and above level) in: agriculture -36, engineering/ technology -37, medicine -38, crafts -39, other subjects -40.																							

Table (5): Per 1000 distribution of persons of age 5 - 29 years by level of current attendance in educational institution and course of study for different age-groups

all-India		rural		female		level of current attendance														n.r.	total	persons	
age-group (years)	currently not attending				currently attending codes*										estd. (00)	sample							
	never attended	discont. studies	dropped out	all	21	22	23	24	25	26	27-30	31-35	36-40	all									
(1)	(2)	(3)	(4)	(5)	(6)	(7)	(8)	(9)	(10)	(11)	(12)	(13)	(14)	(15)	(16)	(17)	(18)	(19)					
5-9	228	5	5	238	4	2	58	677	16	0	0	0	0	756	7	1000	430215	9380					
10-14	117	59	34	210	1	0	4	309	364	110	0	0	0	788	2	1000	411460	9876					
5-14	174	31	19	224	2	1	32	497	186	54	0	0	0	772	4	1000	841675	19256					
6-10	149	7	8	164	2	1	26	743	59	1	0	0	0	832	3	1000	443981	9621					
11-13	110	65	30	205	1	0	5	231	472	86	0	0	0	795	1	1000	224175	5456					
14-17	169	206	86	462	0	0	1	23	165	331	12	2	0	534	4	1000	270308	7727					
15 - 19	199	316	120	635	0	0	0	6	66	243	36	5	1	359	7	1000	325946	9565					
20 - 24	339	435	161	935	0	0	1	0	2	12	35	4	4	57	8	1000	308188	8786					
15-24	267	374	140	781	0	0	0	3	35	131	35	4	3	212	7	1000	634134	18351					
5-24	214	178	71	463	1	0	18	285	121	87	15	2	1	531	6	1000	1475809	37607					
25-29	391	429	152	971	0	0	0	1	1	1	4	1	0	8	20	1000	287443	7454					
15-29	306	391	144	840	0	0	0	3	24	90	25	3	2	149	11	1000	921577	25805					
all (5 – 29)	243	219	84	546	1	0	15	239	102	73	13	2	1	446	8	1000	1763252	45061					
estd. persons (00) (5-29 yrs.)	427824	386604	148240	962668	1945	731	27033	420815	179207	128409	23493	3066	1675	786372	14212	1763252	x	x					
sample persons (5-29 yrs.)	8257	11279	4170	23706	38	16	805	9530	4953	4587	892	129	70	21020	335	45061	x	x					
*: currently attending codes: EGS/ NFEC/ AEC -21, TLC -22, pre-primary (nursery/ kindergarten, etc.) -23, primary (class I to IV/ V) -24, middle -25, secondary and higher secondary -26, graduate & above in: agriculture -27, engineering/ technology -28, medicine -29, other subjects -30; diploma or certificate (below graduate level) in: agriculture -31, engineering/ technology -32, medicine -33, crafts -34 , other subjects -35; diploma or certificate (graduate and above level) in: agriculture -36, engineering/ technology -37, medicine -38, crafts -39, other subjects -40.																							

Table (5): Per 1000 distribution of persons of age 5 - 29 years by level of current attendance in educational institution and course of study for different age-groups

all-India	rural	person	level of current attendance															n.r.	total	persons	
age-group (years)	currently not attending				currently attending codes*										estd. (00)	sample					
	never attended	discont. studies	dropped out	all	21	22	23	24	25	26	27-30	31-35	36-40	all							
(1)	(2)	(3)	(4)	(5)	(6)	(7)	(8)	(9)	(10)	(11)	(12)	(13)	(14)	(15)	(16)	(17)	(18)	(19)			
5-9	202	4	4	210	3	1	62	696	18	0	0	0	0	780	10	1000	906839	19634			
10-14	92	51	28	171	1	0	4	326	385	111	0	0	0	826	3	1000	890689	20773			
5-14	147	28	16	190	2	1	33	512	200	55	0	0	0	803	7	1000	1797527	40407			
6-10	125	7	6	139	3	1	30	756	65	1	0	0	0	856	5	1000	942438	20361			
11-13	84	48	24	156	1	0	4	260	500	78	0	0	0	842	2	1000	491367	11530			
14-17	123	195	83	401	0	0	1	30	175	377	9	3	0	596	4	1000	604690	16461			
15 - 19	144	298	118	560	0	0	0	10	81	297	39	7	1	436	4	1000	725968	20874			
20 - 24	242	472	185	899	0	0	0	1	2	25	54	5	6	94	7	1000	630459	18408			
15-24	189	379	149	718	0	0	0	6	44	170	46	6	4	277	6	1000	1356426	39282			
5-24	165	179	73	417	1	0	19	294	133	105	20	3	2	577	6	1000	3153954	79689			
25-29	302	487	188	977	0	0	0	1	0	1	6	1	1	10	14	1000	567865	15845			
15-29	223	411	161	794	0	0	0	4	31	120	34	5	3	198	8	1000	1924291	55127			
all (5 – 29)	186	226	91	503	1	0	16	250	113	89	18	2	1	490	7	1000	3721818	95534			
estd. persons (00) (5-29 yrs.)	692842	840129	337450	1870421	3884	1079	60379	929106	419173	330159	65684	9029	5538	1824033	27365	3721818	x	x			
sample persons (5-29 yrs.)	13182	24484	9374	47040	77	26	1701	20731	10895	11298	2555	404	196	47883	611	95534	x	x			
*: currently attending codes: EGS/ NFEC/ AEC -21, TLC -22, pre-primary (nursery/ kindergarten, etc.) -23, primary (class I to IV/ V) -24, middle -25, secondary and higher secondary -26, graduate & above in: agriculture -27, engineering/ technology -28, medicine -29, other subjects -30; diploma or certificate (below graduate level) in: agriculture -31, engineering/ technology -32, medicine -33, crafts -34 , other subjects -35; diploma or certificate (graduate and above level) in: agriculture -36, engineering/ technology -37, medicine -38, crafts -39, other subjects -40.																					

Table (5): Per 1000 distribution of persons of age 5 - 29 years by level of current attendance in educational institution and course of study for different age-groups

all-India urban male

age-group (years)	level of current attendance														n.r.	total	persons	
	currently not attending				currently attending codes*												estd. (00)	sample
	never attended	discont. studies	dropped out	all	21	22	23	24	25	26	27-30	31-35	36-40	all				
(1)	(2)	(3)	(4)	(5)	(6)	(7)	(8)	(9)	(10)	(11)	(12)	(13)	(14)	(15)	(16)	(17)	(18)	(19)
5-9	107	4	4	114	0	1	107	750	27	0	0	0	0	884	2	1000	119627	8811
10-14	49	42	21	111	0	1	2	233	477	173	0	0	0	887	2	1000	135070	10376
5-14	76	24	13	112	0	1	51	476	266	92	0	0	0	886	2	1000	254697	19187
6-10	64	5	5	74	0	1	39	785	98	0	0	0	0	923	2	1000	125180	9291
11-13	43	31	20	95	1	0	1	162	613	128	0	0	0	905	1	1000	77365	5813
14-17	53	152	80	284	0	0	0	9	125	540	29	7	2	712	3	1000	105644	8979
15 - 19	54	228	108	391	0	0	0	3	42	411	115	27	8	607	2	1000	136433	11923
20 - 24	61	535	173	770	0	0	0	0	1	27	149	30	21	228	2	1000	122585	11138
15-24	58	373	139	570	0	0	0	2	23	229	131	29	14	428	2	1000	259018	23061
5-24	67	200	76	343	0	0	26	237	143	161	66	15	7	655	2	1000	513715	42248
25-29	83	665	202	950	0	0	0	0	0	2	27	5	11	45	5	1000	104514	8969
15-29	65	457	157	679	0	0	0	1	16	164	101	22	13	318	3	1000	363532	32030
all (5 – 29)	70	279	98	446	0	0	21	197	119	134	60	13	8	552	2	1000	618229	51217
estd. persons (00) (5-29 yrs.)	42973	172318	60343	275635	110	182	13112	121603	73603	82928	36798	7958	4767	341060	1535	618229	x	x
sample persons (5-29 yrs.)	3009	14343	5274	22626	19	11	1115	9275	5668	8031	3241	641	393	28394	197	51217	x	x

*: currently attending codes: EGS/ NFEC/ AEC -21, TLC -22, pre-primary (nursery/ kindergarten, etc.) -23, primary (class I to IV/ V) -24, middle -25, secondary and higher secondary -26, graduate & above in: agriculture -27, engineering/ technology -28, medicine -29, other subjects -30; diploma or certificate (below graduate level) in: agriculture -31, engineering/ technology -32, medicine -33, crafts -34, other subjects -35; diploma or certificate (graduate and above level) in: agriculture -36, engineering/ technology -37, medicine -38, crafts -39, other subjects -40.

Table (5): Per 1000 distribution of persons of age 5 - 29 years by level of current attendance in educational institution and course of study for different age-groups

all-India urban female

age-group (years)	level of current attendance														n.r.	total	persons	
	currently not attending				currently attending codes*												estd.	sample
	never attended	discont. studies	dropped out	all	21	22	23	24	25	26	27-30	31-35	36-40	all				
(1)	(2)	(3)	(4)	(5)	(6)	(7)	(8)	(9)	(10)	(11)	(12)	(13)	(14)	(15)	(16)	(17)	(18)	(19)
5-9	104	3	5	112	4	1	119	730	31	0	0	0	0	885	3	1000	107404	7830
10-14	52	43	23	118	0	0	3	230	460	186	0	0	0	881	2	1000	110582	8989
5-14	78	23	14	115	2	0	60	477	249	94	0	0	0	883	2	1000	217986	16819
6-10	74	6	6	86	2	1	49	759	100	0	0	0	0	912	2	1000	106704	8041
11-13	50	38	27	115	1	0	1	169	571	141	0	0	0	882	3	1000	65024	5180
14-17	69	168	64	301	0	0	0	11	121	526	32	5	0	696	3	1000	89709	8067
15 - 19	75	249	102	426	0	0	0	3	44	387	112	17	8	571	3	1000	113558	10373
20 - 24	119	513	172	804	0	0	0	0	0	15	135	16	26	193	4	1000	111999	9648
15-24	97	380	137	614	0	0	0	2	22	202	123	16	17	383	3	1000	225557	20021
5-24	87	205	76	369	1	0	30	235	133	149	63	8	9	629	3	1000	443543	36840
25-29	180	616	175	971	0	0	0	1	0	1	10	3	4	20	9	1000	104005	8145
15-29	123	455	149	726	0	0	0	2	15	139	88	12	13	269	5	1000	329563	28166
all (5 – 29)	105	283	95	483	1	0	24	191	108	121	53	7	8	513	4	1000	547548	44985
estd. persons (00) (5-29 yrs.)	57508	154873	52096	264476	474	106	13169	104439	59206	66352	28883	4029	4253	280910	2162	547548	x	x
sample persons (5-29 yrs.)	4105	12611	4210	20926	19	6	970	7953	4876	6577	2804	318	276	23799	260	44985	x	x

*: currently attending codes: EGS/ NFEC/ AEC -21, TLC -22, pre-primary (nursery/ kindergarten, etc.) -23, primary (class I to IV/ V) -24, middle -25, secondary and higher secondary -26, graduate & above in: agriculture -27, engineering/ technology -28, medicine -29, other subjects -30; diploma or certificate (below graduate level) in: agriculture -31, engineering/ technology -32, medicine -33, crafts -34, other subjects -35; diploma or certificate (graduate and above level) in: agriculture -36, engineering/ technology -37, medicine -38, crafts -39, other subjects -40.

Table (5): Per 1000 distribution of persons of age 5 - 29 years by level of current attendance in educational institution and course of study for different age-groups

all-India urban person		level of current attendance															n.r.	total	persons	
age-group (years)	currently not attending				currently attending codes*										estd. (00)	sample				
	never attended	discont. studies	dropped out	all	21	22	23	24	25	26	27-30	31-35	36-40	all						
(1)	(2)	(3)	(4)	(5)	(6)	(7)	(8)	(9)	(10)	(11)	(12)	(13)	(14)	(15)	(16)	(17)	(18)	(19)		
5-9	106	3	4	113	2	1	112	741	29	0	0	0	0	885	3	1000	227031	16641		
10-14	50	42	22	114	0	0	3	232	470	179	0	0	0	884	2	1000	245652	19365		
5-14	77	24	13	114	1	1	55	476	258	93	0	0	0	884	2	1000	472683	36006		
6-10	69	5	5	80	1	1	44	773	99	0	0	0	0	918	2	1000	231884	17332		
11-13	47	34	23	104	1	0	1	165	594	134	0	0	0	894	2	1000	142389	10993		
14-17	60	159	72	292	0	0	0	10	123	534	30	6	1	705	3	1000	195353	17046		
15 - 19	64	237	105	407	0	0	0	3	43	400	114	22	8	591	2	1000	249991	22296		
20 - 24	89	525	173	786	0	0	0	0	1	21	142	24	23	211	3	1000	234584	20786		
15-24	76	377	138	590	0	0	0	2	22	217	127	23	15	407	3	1000	484575	43082		
5-24	76	202	76	355	1	0	27	236	139	156	65	12	8	643	2	1000	957258	79088		
25-29	132	641	188	961	0	0	0	0	0	2	19	4	8	33	7	1000	208520	17114		
15-29	93	456	153	702	0	0	0	1	16	152	95	17	13	294	4	1000	693095	60196		
all (5 – 29)	86	281	96	463	1	0	23	194	114	128	56	10	8	534	3	1000	1165778	96202		
estd. persons (00) (5-29 yrs.)	100481	327191	112439	540111	584	288	26281	226041	132809	149279	65680	11987	9020	621970	3697	1165778	x	x		
sample persons (5-29 yrs.)	7114	26954	9484	43552	38	17	2085	17228	10544	14608	6045	959	669	52193	457	96202	x	x		
*: currently attending codes: EGS/ NFEC/ AEC -21, TLC -22, pre-primary (nursery/ kindergarten, etc.) -23, primary (class I to IV/ V) -24, middle -25, secondary and higher secondary -26, graduate & above in: agriculture -27, engineering/ technology -28, medicine -29, other subjects -30; diploma or certificate (below graduate level) in: agriculture -31, engineering/ technology -32, medicine -33, crafts -34 , other subjects -35; diploma or certificate (graduate and above level) in: agriculture -36, engineering/ technology -37, medicine -38, crafts -39, other subjects -40.																				

Table (5): Per 1000 distribution of persons of age 5 - 29 years by level of current attendance in educational institution and course of study for different age-groups

all-India rural+urban male

age-group (years)	level of current attendance														n.r.	total	persons	
	currently not attending				currently attending codes*												estd.	sample
	never attended	discont. studies	dropped out	all	21	22	23	24	25	26	27-30	31-35	36-40	all				
(1)	(2)	(3)	(4)	(5)	(6)	(7)	(8)	(9)	(10)	(11)	(12)	(13)	(14)	(15)	(16)	(17)	(18)	(19)
5-9	164	3	3	170	2	1	74	720	21	0	0	0	0	818	11	1000	596251	19065
10-14	65	44	22	132	1	0	3	316	419	125	0	0	0	865	3	1000	614298	21273
5-14	114	24	13	151	2	0	38	515	223	64	0	0	0	842	7	1000	1210550	40338
6-10	96	7	5	108	2	1	35	771	76	1	0	0	0	886	6	1000	623638	20031
11-13	58	33	19	110	0	0	3	256	543	84	0	0	0	887	3	1000	344557	11887
14-17	78	178	80	335	0	0	1	29	170	444	13	5	1	662	3	1000	440027	17713
15 - 19	88	269	115	472	0	0	0	11	80	358	60	14	3	526	2	1000	536455	23232
20 - 24	125	515	199	839	0	0	0	1	2	34	94	13	12	156	5	1000	444855	20760
15-24	105	381	153	638	0	0	0	6	44	211	75	14	7	358	4	1000	981310	43992
5-24	110	184	76	369	1	0	21	287	143	130	34	6	3	625	6	1000	2191860	84330
25-29	176	580	218	974	0	0	0	0	0	1	13	2	4	20	6	1000	384936	17360
15-29	125	437	171	733	0	0	0	4	32	152	58	10	6	263	4	1000	1366246	61352
all (5 – 29)	120	243	97	459	1	0	18	244	122	110	31	5	3	535	6	1000	2576796	101690
estd. persons (00) (5-29 yrs.)	307990	625844	249553	1183388	2049	530	46458	629894	313569	284678	78989	13921	8631	1378720	14688	2576796	x	x
sample persons (5-29 yrs.)	7934	27548	10478	45960	58	21	2011	20476	11610	14742	4904	916	519	55257	473	101690	x	x

*: currently attending codes: EGS/ NFEC/ AEC -21, TLC -22, pre-primary (nursery/ kindergarten, etc.) -23, primary (class I to IV/ V) -24, middle -25, secondary and higher secondary -26, graduate & above in: agriculture -27, engineering/ technology -28, medicine -29, other subjects -30; diploma or certificate (below graduate level) in: agriculture -31, engineering/ technology -32, medicine -33, crafts -34, other subjects -35; diploma or certificate (graduate and above level) in: agriculture -36, engineering/ technology -37, medicine -38, crafts -39, other subjects -40.

Table (5): Per 1000 distribution of persons of age 5 - 29 years by level of current attendance in educational institution and course of study for different age-groups

all-India rural+urban female

age-group (years)	level of current attendance														n.r.	total	persons	
	currently not attending				currently attending codes*												estd. (00)	sample
	never attended	discont. studies	dropped out	all	21	22	23	24	25	26	27-30	31-35	36-40	all				
(1)	(2)	(3)	(4)	(5)	(6)	(7)	(8)	(9)	(10)	(11)	(12)	(13)	(14)	(15)	(16)	(17)	(18)	(19)
5-9	203	5	5	213	4	2	70	687	19	0	0	0	0	782	6	1000	537618	17210
10-14	103	55	32	190	1	0	4	293	384	126	0	0	0	808	2	1000	522042	18865
5-14	154	30	18	202	2	1	38	493	199	62	0	0	0	795	4	1000	1059661	36075
6-10	135	7	8	149	2	1	30	747	67	1	0	0	0	848	3	1000	550684	17662
11-13	97	59	29	185	1	0	4	217	494	98	0	0	0	814	1	1000	289199	10636
14-17	144	197	81	422	0	0	1	20	154	380	17	3	0	574	4	1000	360016	15794
15 - 19	167	299	115	581	0	0	0	6	60	281	56	8	3	414	6	1000	439504	19938
20 - 24	280	456	164	900	0	0	0	0	2	13	61	7	10	93	7	1000	420187	18434
15-24	222	376	139	737	0	0	0	3	32	150	58	7	6	257	6	1000	859691	38372
5-24	185	185	72	441	1	0	21	273	124	101	26	3	3	554	5	1000	1919352	74447
25-29	335	478	158	971	0	0	0	1	1	1	6	2	1	11	17	1000	391448	15599
15-29	258	408	145	810	0	0	0	2	22	103	42	6	5	180	10	1000	1251140	53971
all (5 – 29)	210	234	87	531	1	0	17	227	103	84	23	3	3	462	7	1000	2310800	90046
estd. persons (00) (5-29 yrs.)	485332	541477	200335	1227144	2419	837	40202	525253	238413	194760	52375	7095	5927	1067283	16374	2310800	x	x
sample persons (5-29 yrs.)	12362	23890	8380	44632	57	22	1775	17483	9829	11164	3696	447	346	44819	595	90046	x	x

*: currently attending codes: EGS/ NFEC/ AEC -21, TLC -22, pre-primary (nursery/ kindergarten, etc.) -23, primary (class I to IV/ V) -24, middle -25, secondary and higher secondary -26, graduate & above in: agriculture -27, engineering/ technology -28, medicine -29, other subjects -30; diploma or certificate (below graduate level) in: agriculture -31, engineering/ technology -32, medicine -33, crafts -34, other subjects -35; diploma or certificate (graduate and above level) in: agriculture -36, engineering/ technology -37, medicine -38, crafts -39, other subjects -40.

Table (5): Per 1000 distribution of persons of age 5 - 29 years by level of current attendance in educational institution and course of study for different age-groups

all-India	rural+urban person																	
age-group (years)	level of current attendance														n.r.	total	persons	
	currently not attending				currently attending codes*												estd. (00)	sample
	never attended	discont. studies	dropped out	all	21	22	23	24	25	26	27-30	31-35	36-40	all				
(1)	(2)	(3)	(4)	(5)	(6)	(7)	(8)	(9)	(10)	(11)	(12)	(13)	(14)	(15)	(16)	(17)	(18)	(19)
5-9	182	4	4	190	3	1	72	705	20	0	0	0	0	801	9	1000	1133870	36275
10-14	83	49	26	159	1	0	4	306	403	125	0	0	0	839	3	1000	1136341	40138
5-14	132	27	15	174	2	1	38	505	212	63	0	0	0	820	6	1000	2270210	76413
6-10	114	7	6	127	2	1	33	759	72	1	0	0	0	868	5	1000	1174322	37693
11-13	76	45	24	144	1	0	3	238	521	91	0	0	0	854	2	1000	633756	22523
14-17	108	186	80	374	0	0	1	25	163	415	15	4	1	622	4	1000	800043	33507
15 - 19	123	282	115	521	0	0	0	8	71	323	58	11	3	475	4	1000	975959	43170
20 - 24	200	486	182	868	0	0	0	0	2	24	78	10	11	126	6	1000	865042	39194
15-24	160	378	146	684	0	0	0	5	39	183	67	11	7	311	5	1000	1841001	82364
5-24	145	184	74	403	1	0	21	281	134	116	30	5	3	592	5	1000	4111212	158777
25-29	256	529	188	972	0	0	0	1	0	1	10	2	3	16	12	1000	776384	32959
15-29	188	423	159	770	0	0	0	3	27	129	50	8	6	223	7	1000	2617386	115323
all (5 – 29)	162	239	92	493	1	0	18	236	113	98	27	4	3	500	6	1000	4887596	191736
estd. persons (00) (5-29 yrs.)	793322	1167321	449889	2410532	4468	1367	86660	1155147	551982	479439	131364	21016	14558	2446002	31062	4887596	x	x
sample persons (5-29 yrs.)	20296	51438	18858	90592	115	43	3786	37959	21439	25906	8600	1363	865	100076	1068	191736	x	x
*: currently attending codes: EGS/ NFEC/ AEC -21, TLC -22, pre-primary (nursery/ kindergarten, etc.) -23, primary (class I to IV/ V) -24, middle -25, secondary and higher secondary -26, graduate & above in: agriculture -27, engineering/ technology -28, medicine -29, other subjects -30; diploma or certificate (below graduate level) in: agriculture -31, engineering/ technology -32, medicine -33, crafts -34 , other subjects -35; diploma or certificate (graduate and above level) in: agriculture -36, engineering/ technology -37, medicine -38, crafts -39, other subjects -40.																		

Table (6): Per 1000 distribution of persons of age 5 - 29 years who are currently not attending any educational institution by status and broad reason for non-attendance for each age-group

age-group (years)	rural		male		currently not attending													total	persons*	
	never attended					discontinued studies					dropped out					estd. (00)	sample			
	school	to	education	to attend	others	school	to	education	to attend	others	school	to	education	to attend	others					
	too far	suppl. hh. income	not considered necessary	domestic chores		too far	suppl. hh. income	not considered necessary	domestic chores		too far	suppl. hh. income	not considered necessary	domestic chores						
(1)	(2)	(3)	(4)	(5)	(6)	(7)	(8)	(9)	(10)	(11)	(12)	(13)	(14)	(15)	(16)	(17)	(18)	(19)		
5-9	41	5	115	2	803	0	1	4	0	12	0	1	2	0	15	1000	87831	1610		
10-14	46	44	122	18	277	7	129	63	5	124	2	45	33	3	82	1000	66033	1108		
5-14	43	22	118	9	577	3	56	29	2	60	1	20	15	1	44	1000	153864	2718		
6-10	53	13	169	12	651	2	13	15	1	34	2	4	6	0	25	1000	58005	972		
11-13	49	55	135	16	286	9	124	47	8	106	0	35	52	1	78	1000	30635	551		
14-17	16	68	52	7	101	3	291	71	20	144	0	137	23	6	61	1000	117496	2458		
15 - 19	11	74	39	5	69	3	354	58	21	131	2	150	30	6	46	1000	199743	4667		
20 - 24	9	76	34	3	50	1	424	43	18	101	0	164	25	5	45	1000	278662	7833		
15-24	10	75	36	4	58	2	395	49	19	114	1	158	27	6	46	1000	478405	12500		
5-24	18	62	56	5	184	2	312	44	15	101	1	125	24	5	45	1000	632270	15218		
25-29	9	99	44	10	53	2	402	33	18	103	2	159	17	5	46	1000	275483	8116		
15-29	9	84	39	6	56	2	397	43	19	110	1	159	23	5	46	1000	753889	20616		
all (5 – 29)	15	73	52	6	145	2	340	41	16	101	1	135	22	5	46	1000	907753	23334		
estd. persons *(00)	13739	66559	47602	5890	131227	1992	308229	37063	14298	91943	1057	122544	19982	4292	41335	907753	x	x		
sample persons *	252	1199	858	115	2501	70	9007	829	344	2955	23	3388	528	135	1130	23334	x	x		

* persons of age 5 - 29 years currently not attending any educational institution

Table (6): Per 1000 distribution of persons of age 5 - 29 years who are currently not attending any educational institution by status and broad reason for non-attendance for each age-group

age-group (years)	rural		female																	
	currently not attending																	total	persons*	
	never attended					discontinued studies					dropped out									
	school too far	to suppl. hh. income	education not considered necessary	to attend domestic chores	others	school too far	to suppl. hh. income	education not considered necessary	to attend domestic chores	others	school too far	to suppl. hh. income	education not considered necessary	to attend domestic chores	others					
(1)	(2)	(3)	(4)	(5)	(6)	(7)	(8)	(9)	(10)	(11)	(12)	(13)	(14)	(15)	(16)	(17)	(18)	(19)		
5-9	56	4	130	16	752	1	0	4	3	13	0	0	2	1	17	1000	102202	1734		
10-14	14	35	187	49	274	12	40	71	82	75	5	29	59	23	44	1000	86280	1628		
5-14	37	18	156	31	533	6	18	35	39	41	2	13	28	11	30	1000	188482	3362		
6-10	36	7	202	29	634	1	1	13	5	24	0	2	14	2	30	1000	72966	1213		
11-13	12	41	192	49	244	8	40	83	103	83	5	20	68	20	32	1000	45905	822		
14-17	15	25	119	60	148	15	92	88	138	113	11	32	41	58	44	1000	124788	2923		
15 - 19	13	22	102	70	107	15	94	80	171	138	6	28	31	76	48	1000	206916	5186		
20 - 24	16	29	110	94	113	6	58	70	199	133	3	21	31	70	46	1000	288050	7931		
15-24	15	26	107	84	111	9	73	74	187	135	4	24	31	73	47	1000	494966	13117		
5-24	21	24	120	69	227	8	58	63	146	109	4	21	30	56	42	1000	683449	16479		
25-29	17	30	129	108	119	4	54	50	211	122	1	19	24	70	43	1000	279219	7227		
15-29	15	27	115	93	114	8	66	66	196	130	3	22	29	72	45	1000	774185	20344		
all (5 – 29)	20	26	123	81	196	7	57	60	165	113	3	20	28	60	42	1000	962668	23706		
estd. persons *(00)	18892	24703	118260	77511	188458	6970	54614	57297	158965	108758	2834	19656	27421	57638	40691	962668	x	x		
sample persons *	416	567	2250	1394	3630	191	1639	1364	4453	3632	79	582	648	1570	1291	23706	x	x		

* persons of age 5 - 29 years currently not attending any educational institution

Table (6): Per 1000 distribution of persons of age 5 - 29 years who are currently not attending any educational institution by status and broad reason for non-attendance for each age-group

age-group (years)	all-India rural person																	
	currently not attending															total	persons*	
	never attended					discontinued studies					dropped out						estd. (00)	sample
	school too far	to suppl. hh. income	education not considered necessary	to attend domestic chores	others	school too far	to suppl. hh. income	education not considered necessary	to attend domestic chores	others	school too far	to suppl. hh. income	education not considered necessary	to attend domestic chores	others			
(1)	(2)	(3)	(4)	(5)	(6)	(7)	(8)	(9)	(10)	(11)	(12)	(13)	(14)	(15)	(16)	(17)	(18)	(19)
5-9	49	4	123	10	775	0	0	4	2	13	0	0	2	1	16	1000	190033	3344
10-14	28	39	159	35	275	10	78	67	49	96	4	36	48	14	61	1000	152313	2736
5-14	40	20	139	21	553	5	35	32	23	50	2	16	22	7	36	1000	342347	6080
6-10	43	9	188	21	642	2	6	14	3	28	1	3	10	1	28	1000	130970	2185
11-13	27	47	169	36	261	8	74	68	65	93	3	26	62	13	51	1000	76540	1373
14-17	15	46	86	34	125	9	188	80	81	128	6	83	32	33	52	1000	242284	5381
15 - 19	12	48	71	38	88	9	222	69	97	135	4	88	31	42	47	1000	406659	9853
20 - 24	13	52	73	49	82	3	238	57	110	117	1	92	28	38	46	1000	566713	15764
15-24	12	50	72	44	85	6	231	62	104	125	3	90	29	40	46	1000	973372	25617
5-24	19	42	90	38	207	5	180	54	83	105	2	71	28	31	44	1000	1315718	31697
25-29	13	64	87	59	86	3	227	42	115	112	1	88	20	38	45	1000	554702	15343
15-29	12	55	77	50	85	5	230	55	108	120	2	89	26	39	46	1000	1528074	40960
all (5 – 29)	17	49	89	45	171	5	194	50	93	107	2	76	25	33	44	1000	1870421	47040
estd. persons *(00)	32631	91263	165862	83401	319685	8962	362843	94360	173263	200701	3891	142200	47404	61930	82026	1870421	x	x
sample persons *	668	1766	3108	1509	6131	261	10646	2193	4797	6587	102	3970	1176	1705	2421	47040	x	x

* persons of age 5 - 29 years currently not attending any educational institution

Table (6): Per 1000 distribution of persons of age 5 - 29 years who are currently not attending any educational institution by status and broad reason for non-attendance for each age-group

age-group (years)	all-India					urban					male					currently not attending					total	persons*	
	never attended					discontinued studies					dropped out					estd. (00)	sample						
	school	to	education	to attend	others	school	to	education	to attend	others	school	to	education	to attend	others								
	too far	suppl. hh. income	not considered necessary	domestic chores		too far	suppl. hh. income	not considered necessary	domestic chores		too far	suppl. hh. income	not considered necessary	domestic chores									
(1)	(2)	(3)	(4)	(5)	(6)	(7)	(8)	(9)	(10)	(11)	(12)	(13)	(14)	(15)	(16)	(17)	(18)	(19)					
5-9	19	19	109	1	790	0	1	5	0	25	0	0	22	0	9	1000	13596	903					
10-14	7	75	76	8	275	0	136	93	22	123	0	61	52	5	68	1000	15030	910					
5-14	13	48	92	4	519	0	72	51	12	76	0	32	38	3	40	1000	28626	1813					
6-10	23	47	156	7	634	0	7	11	3	46	0	0	48	1	18	1000	9321	600					
11-13	6	81	89	8	274	0	97	89	9	132	0	79	45	9	82	1000	7319	446					
14-17	4	52	25	1	104	1	332	88	14	100	0	146	34	5	95	1000	30006	2142					
15 - 19	4	52	20	2	61	1	415	63	7	98	0	156	32	6	84	1000	53277	4152					
20 - 24	2	32	18	0	27	1	524	35	6	130	0	145	21	2	57	1000	94409	8145					
15-24	3	39	19	1	40	1	485	45	6	118	0	149	25	3	67	1000	147686	12297					
5-24	4	41	30	1	117	1	418	46	7	111	0	130	27	3	62	1000	176312	14110					
25-29	5	36	16	1	30	1	538	36	12	113	0	159	12	3	38	1000	99323	8516					
15-29	4	38	17	1	36	1	506	42	9	116	0	153	20	3	55	1000	247009	20813					
all (5 – 29)	4	39	25	1	86	1	461	43	9	112	0	140	22	3	53	1000	275635	22626					
estd. persons *(00)	1233	10754	6922	365	23698	167	127090	11760	2444	30858	60	38718	5964	881	14720	275635	x	x					
sample persons *	99	799	490	53	1568	25	10266	931	223	2898	9	3428	509	92	1236	22626	x	x					

* persons of age 5 - 29 years currently not attending any educational institution

Table (6): Per 1000 distribution of persons of age 5 - 29 years who are currently not attending any educational institution by status and broad reason for non-attendance for each age-group

all-India	urban	female																
age-group (years)	currently not attending															total	persons*	
	never attended					discontinued studies					dropped out						estd. (00)	sample
	school too far	to suppl. hh. income	education not considered necessary	to attend domestic chores	others	school too far	to suppl. hh. income	education not considered necessary	to attend domestic chores	others	school too far	to suppl. hh. income	education not considered necessary	to attend domestic chores	others			
(1)	(2)	(3)	(4)	(5)	(6)	(7)	(8)	(9)	(10)	(11)	(12)	(13)	(14)	(15)	(16)	(17)	(18)	(19)
5-9	24	7	127	17	756	0	1	12	2	13	0	0	12	0	30	1000	12052	880
10-14	9	5	121	57	248	0	63	66	118	118	0	13	51	71	61	1000	13002	929
5-14	16	6	124	38	493	0	33	40	62	67	0	7	32	37	46	1000	25054	1809
6-10	15	12	178	33	625	0	2	26	7	33	0	1	16	2	50	1000	9206	599
11-13	10	4	105	60	258	0	48	70	107	102	0	6	72	85	73	1000	7505	504
14-17	5	20	68	42	93	0	110	96	198	154	0	33	46	74	58	1000	26984	2029
15 - 19	4	20	48	37	68	1	107	92	225	160	0	32	53	85	69	1000	48417	3763
20 - 24	4	6	47	41	50	2	96	56	299	185	0	19	29	104	61	1000	90010	7547
15-24	4	11	47	39	57	2	100	69	273	176	0	24	38	97	63	1000	138427	11310
5-24	6	10	59	39	124	1	90	64	241	160	0	21	37	88	61	1000	163481	13119
25-29	9	15	53	46	62	1	72	54	317	190	1	18	20	92	50	1000	100995	7807
15-29	6	13	50	42	59	1	88	62	292	182	0	21	30	95	58	1000	239422	19117
all (5 – 29)	7	12	57	42	100	1	83	60	270	171	0	20	30	89	57	1000	264476	20926
estd. persons *(00)	1873	3139	14960	11044	26493	339	21955	15962	71352	45266	114	5295	8033	23668	14986	264476	x	x
sample persons *	177	214	1014	817	1883	43	1540	1380	5755	3893	15	435	617	1853	1290	20926	x	x

* persons of age 5 - 29 years currently not attending any educational institution

Table (6): Per 1000 distribution of persons of age 5 - 29 years who are currently not attending any educational institution by status and broad reason for non-attendance for each age-group

age-group (years)	all-India urban person																	
	currently not attending															total	persons*	
	never attended					discontinued studies					dropped out							
	school too far	to suppl. hh. income	education not considered necessary	to attend domestic chores	others	school too far	to suppl. hh. income	education not considered necessary	to attend domestic chores	others	school too far	to suppl. hh. income	education not considered necessary	to attend domestic chores	others			
(1)	(2)	(3)	(4)	(5)	(6)	(7)	(8)	(9)	(10)	(11)	(12)	(13)	(14)	(15)	(16)	(17)	(18)	(19)
5-9	21	13	117	8	774	0	1	8	1	20	0	0	17	0	19	1000	25648	1783
10-14	8	42	97	30	262	0	102	81	66	120	0	39	51	36	65	1000	28033	1839
5-14	14	28	107	20	507	0	54	46	35	72	0	20	35	19	43	1000	53680	3622
6-10	19	30	167	20	629	0	5	18	5	39	0	1	32	1	34	1000	18527	1199
11-13	8	42	97	34	266	0	72	80	59	117	0	42	59	48	77	1000	14824	950
14-17	4	37	46	20	99	1	227	92	101	125	0	93	39	38	78	1000	56990	4171
15 - 19	4	37	33	18	65	1	268	77	110	127	0	97	42	44	77	1000	101694	7915
20 - 24	3	19	32	20	39	1	315	46	149	157	0	84	25	52	59	1000	184419	15692
15-24	3	25	32	19	48	1	298	57	135	146	0	89	31	49	65	1000	286113	23607
5-24	5	26	44	20	120	1	260	55	119	135	0	78	32	44	62	1000	339793	27229
25-29	7	25	34	24	46	1	303	45	166	152	0	88	16	48	44	1000	200318	16323
15-29	5	25	33	21	47	1	300	52	148	149	0	88	25	48	56	1000	486431	39930
all (5 – 29)	6	26	41	21	93	1	276	51	137	141	0	81	26	45	55	1000	540111	43552
estd. persons *(00)	3106	13893	21881	11409	50191	506	149044	27721	73796	76124	174	44014	13996	24549	29706	540111	x	x
sample persons *	276	1013	1504	870	3451	68	11806	2311	5978	6791	24	3863	1126	1945	2526	43552	x	x

* persons of age 5 - 29 years currently not attending any educational institution

Table (6): Per 1000 distribution of persons of age 5 - 29 years who are currently not attending any educational institution by status and broad reason for non-attendance for each age-group

age-group (years)	rural + urban		male																
	currently not attending																total	persons*	
	never attended					discontinued studies					dropped out								
	school too far	to suppl. hh. income	education not considered necessary	to attend domestic chores	others	school too far	to suppl. hh. income	education not considered necessary	to attend domestic chores	others	school too far	to suppl. hh. income	education not considered necessary	to attend domestic chores	others				
(1)	(2)	(3)	(4)	(5)	(6)	(7)	(8)	(9)	(10)	(11)	(12)	(13)	(14)	(15)	(16)	(17)	(18)	(19)	
5-9	38	7	114	2	801	0	1	4	0	14	0	1	5	0	14	1000	101427	2513	
10-14	39	50	114	16	277	6	130	68	8	124	2	48	36	3	79	1000	81063	2018	
5-14	38	26	114	8	568	3	58	33	4	63	1	22	19	1	43	1000	182490	4531	
6-10	49	17	167	11	648	2	12	14	1	36	2	4	12	0	24	1000	67326	1572	
11-13	41	60	126	14	284	7	119	55	8	111	0	43	51	3	79	1000	37954	997	
14-17	13	64	47	5	102	3	299	75	18	135	0	139	25	6	68	1000	147502	4600	
15 - 19	10	69	35	4	67	2	367	59	18	124	2	151	30	6	54	1000	253020	8819	
20 - 24	7	65	30	2	44	1	449	41	15	108	0	160	24	4	48	1000	373071	15978	
15-24	8	67	32	3	54	2	416	48	16	115	1	156	27	5	51	1000	626091	24797	
5-24	15	58	51	4	170	2	335	45	13	103	1	126	25	4	49	1000	808582	29328	
25-29	8	82	36	7	47	2	438	34	16	106	1	159	16	4	44	1000	374806	16632	
15-29	8	73	34	5	51	2	424	43	16	111	1	157	22	5	48	1000	1000897	41429	
all (5 – 29)	13	65	46	5	131	2	368	41	14	104	1	136	22	4	47	1000	1183388	45960	
estd. persons *(00)	14973	77314	54524	6256	154925	2159	435318	48823	16743	122801	1117	161262	25946	5173	56055	1183388	x	x	
sample persons *	351	1998	1348	168	4069	95	19273	1760	567	5853	32	6816	1037	227	2366	45960	x	x	

* persons of age 5 - 29 years currently not attending any educational institution

Table (6): Per 1000 distribution of persons of age 5 - 29 years who are currently not attending any educational institution by status and broad reason for non-attendance for each age-group

age-group (years)	rural + urban		female																
	currently not attending																total	persons*	
	never attended					discontinued studies					dropped out								
	school too far	to suppl. hh. income	education not considered necessary	to attend domestic chores	others	school too far	to suppl. hh. income	education not considered necessary	to attend domestic chores	others	school too far	to suppl. hh. income	education not considered necessary	to attend domestic chores	others				
(1)	(2)	(3)	(4)	(5)	(6)	(7)	(8)	(9)	(10)	(11)	(12)	(13)	(14)	(15)	(16)	(17)	(18)	(19)	
5-9	53	4	130	16	752	0	0	5	3	13	0	0	3	1	18	1000	114254	2614	
10-14	13	31	179	50	270	11	43	70	87	80	5	27	58	30	47	1000	99282	2557	
5-14	35	17	153	32	528	5	20	35	42	44	2	13	29	14	32	1000	213537	5171	
6-10	33	7	199	29	633	1	1	14	5	25	0	2	14	2	32	1000	82171	1812	
11-13	11	36	179	51	246	7	41	81	103	86	5	18	69	29	38	1000	53410	1326	
14-17	13	24	110	57	138	12	95	90	149	121	9	32	42	61	47	1000	151772	4952	
15 - 19	11	22	91	63	100	12	96	82	181	142	5	29	35	78	51	1000	255333	8949	
20 - 24	13	23	95	81	98	5	67	66	223	146	2	21	31	78	50	1000	378060	15478	
15-24	12	23	94	74	99	8	79	73	206	144	3	24	33	78	50	1000	633393	24427	
5-24	18	21	108	63	207	7	64	63	165	119	3	21	32	62	46	1000	846930	29598	
25-29	15	26	109	92	104	3	59	51	239	140	1	18	23	76	45	1000	380214	15034	
15-29	13	24	99	81	101	6	71	65	218	143	2	22	29	77	48	1000	1013608	39461	
all (5 – 29)	17	23	109	72	175	6	62	60	188	126	2	20	29	66	45	1000	1227144	44632	
estd. persons *(00)	20765	27842	133220	88555	214951	7309	76569	73259	230316	154024	2948	24951	35454	81305	55677	1227144	x	x	
sample persons *	593	781	3264	2211	5513	234	3179	2744	10208	7525	94	1017	1265	3423	2581	44632	x	x	

* persons of age 5 - 29 years currently not attending any educational institution

Table (6): Per 1000 distribution of persons of age 5 - 29 years who are currently not attending any educational institution by status and broad reason for non-attendance for each age-group

age-group (years)	all-India rural + urban person																	persons* estd. sample (00)	
	currently not attending															total			
	never attended					discontinued studies					dropped out								
	school too far	to suppl. hh. income	education not considered necessary	to attend domestic chores	others	school too far	to suppl. hh. income	education not considered necessary	to attend domestic chores	others	school too far	to suppl. hh. income	education not considered necessary	to attend domestic chores	others				
(1)	(2)	(3)	(4)	(5)	(6)	(7)	(8)	(9)	(10)	(11)	(12)	(13)	(14)	(15)	(16)	(17)	(18)	(19)	
5-9	46	5	122	10	775	0	0	5	2	14	0	0	4	0	16	1000	215681	5127	
10-14	25	39	150	35	273	9	82	69	51	100	3	36	48	18	61	1000	180346	4575	
5-14	36	21	135	21	547	4	38	34	24	53	2	17	24	8	37	1000	396027	9702	
6-10	40	12	185	21	640	1	6	14	3	30	1	3	13	1	29	1000	149497	3384	
11-13	24	46	157	36	262	7	73	70	64	96	3	28	61	18	55	1000	91364	2323	
14-17	13	44	79	31	120	8	196	82	85	128	5	85	34	34	57	1000	299274	9552	
15 - 19	10	45	63	34	84	7	231	71	100	133	3	90	33	42	53	1000	508353	17768	
20 - 24	10	44	63	42	72	3	257	54	119	127	1	90	28	42	49	1000	751131	31456	
15-24	10	45	63	39	76	5	246	61	111	130	2	90	30	42	51	1000	1259485	49224	
5-24	17	39	80	35	189	5	196	54	91	111	2	72	28	34	47	1000	1655511	58926	
25-29	11	54	73	50	76	3	247	43	128	123	1	88	19	40	44	1000	755020	31666	
15-29	11	48	67	43	76	4	247	54	118	127	2	89	26	41	48	1000	2014505	80890	
all (5 – 29)	15	44	78	39	153	4	212	51	102	115	2	77	25	36	46	1000	2410532	90592	
estd. persons *(00)	35738	105155	187743	94810	369876	9468	511888	122082	247059	276825	4065	186213	61400	86479	111732	2410532	x	x	
sample persons *	944	2779	4612	2379	9582	329	22452	4504	10775	13378	126	7833	2302	3650	4947	90592	x	x	

* persons of age 5 - 29 years currently not attending any educational institution

Table (7): Per 1000 distribution of persons of age 5 - 29 years who are currently attending in educational institutions by type of institution for each level of current attendance

all-India

type of institution	currently attending code**										persons*	
	21	22	23	24	25	26	27-30	31-35	36-40	all	estimated (00)	sample
(1)	(2)	(3)	(4)	(5)	(6)	(7)	(8)	(9)	(10)	(11)	(12)	(13)
rural male												
Government	577	1000	504	734	719	621	500	419	541	689	715064	19212
local body	0	0	67	59	57	30	2	2	0	50	52372	871
Govt. aided private institution	301	0	70	50	109	225	339	149	62	111	115411	2719
private unaided	122	0	338	153	112	119	134	416	370	144	149922	3909
not known	0	0	6	1	1	3	16	14	0	2	2318	75
n.r.	0	0	15	2	1	1	9	0	27	2	2572	77
total	1000	1000	1000	1000	1000	1000	1000	1000	1000	1000	1037660	26863
estd. persons* (00)	1939	348	33346	508292	239966	201751	42192	5963	3864	1037660	x	x
sample persons *	39	10	896	11201	5942	6711	1663	275	126	26863	x	x
rural female												
Government	536	1000	606	765	719	652	572	242	185	721	566925	15443
local body	11	0	73	71	52	29	15	8	0	57	45215	770
Govt. aided private institution	320	0	49	43	117	211	268	136	549	96	75563	1960
private unaided	93	0	251	120	109	102	130	586	250	121	95233	2720
not known	0	0	7	1	1	5	16	27	15	3	2095	60
n.r.	39	0	15	1	2	1	0	0	0	2	1342	67
total	1000	1000	1000	1000	1000	1000	1000	1000	1000	1000	786372	21020
estd. persons* (00)	1945	731	27033	420815	179207	128409	23493	3066	1675	786372	x	x
sample persons *	38	16	805	9530	4953	4587	892	129	70	21020	x	x

* persons of age 5 - 29 years currently attending any educational institution

** currently attending codes: EGS/ NFEC/ AEC -21, TLC -22, pre-primary (nursery/ kindergarten, etc.) -23, primary (class I to IV/ V) -24, middle -25, secondary and higher secondary -26, graduate & above in: agriculture -27, engineering/ technology -28, medicine -29, other subjects -30; diploma or certificate (below graduate level) in: agriculture -31, engineering/ technology -32, medicine -33, crafts -34, other subjects -35; diploma or certificate (graduate and above level) in: agriculture -36, engineering/ technology -37, medicine -38, crafts -39, other subjects -40.

Table (7): Per 1000 distribution of persons of age 5 - 29 years who are currently attending in educational institutions by type of institution for each level of current attendance

all-India

type of institution	currently attending code**										persons*	
	21	22	23	24	25	26	27-30	31-35	36-40	all	estimated (00)	sample
(1)	(2)	(3)	(4)	(5)	(6)	(7)	(8)	(9)	(10)	(11)	(12)	(13)
rural person												
Government	557	1000	550	748	719	633	526	359	434	703	1281989	34655
local body	6	0	69	65	55	30	7	4	0	54	97587	1641
Govt. aided private institution	310	0	61	47	113	220	314	144	209	105	190974	4679
private unaided	108	0	299	138	111	113	133	474	334	134	245155	6629
not known	0	0	6	1	1	4	16	18	5	2	4413	135
n.r.	20	0	15	2	1	1	6	0	19	2	3914	144
total	1000	1000	1000	1000	1000	1000	1000	1000	1000	1000	1824033	47883
estd. persons* (00)	3884	1079	60379	929106	419173	330159	65684	9029	5538	1824033	x	x
sample persons *	77	26	1701	20731	10895	11298	2555	404	196	47883	x	x

* persons of age 5 - 29 years currently attending any educational institution

** currently attending codes: EGS/ NFEC/ AEC -21, TLC -22, pre-primary (nursery/ kindergarten, etc.) -23, primary (class I to IV/ V) -24, middle -25, secondary and higher secondary -26, graduate & above in: agriculture -27, engineering/ technology -28, medicine -29, other subjects -30; diploma or certificate (below graduate level) in: agriculture -31, engineering/ technology -32, medicine -33, crafts -34, other subjects -35; diploma or certificate (graduate and above level) in: agriculture -36, engineering/ technology -37, medicine -38, crafts -39, other subjects -40.

Table (7): Per 1000 distribution of persons of age 5 - 29 years who are currently attending in educational institutions by type of institution for each level of current attendance

all-India

type of institution	currently attending code**										persons*	
	21	22	23	24	25	26	27-30	31-35	36-40	all	estimated (00)	sample
(1)	(2)	(3)	(4)	(5)	(6)	(7)	(8)	(9)	(10)	(11)	(12)	(13)
urban male												
Government	142	40	172	384	380	411	422	361	386	385	131296	12394
local body	219	36	38	59	56	20	5	6	0	40	13718	962
Govt. aided private institution	5	293	83	155	243	291	303	235	322	225	76582	5417
private unaided	572	631	698	397	318	274	254	395	285	345	117522	9392
not known	62	0	7	2	3	3	10	3	7	4	1208	168
n.r.	0	0	2	3	1	1	7	0	0	2	734	61
total	1000	1000	1000	1000	1000	1000	1000	1000	1000	1000	341060	28394
estd. persons* (00)	110	182	13112	121603	73603	82928	36798	7958	4767	341060	x	x
sample persons *	19	11	1115	9275	5668	8031	3241	641	393	28394	x	x
urban female												
Government	658	389	139	402	442	423	449	287	577	409	114993	10761
local body	0	0	51	62	54	20	4	9	0	42	11851	885
Govt. aided private institution	0	380	120	135	206	303	337	266	118	211	59268	4539
private unaided	342	231	673	398	295	249	196	421	286	331	93117	7390
not known	0	0	14	2	2	4	13	16	14	5	1286	150
n.r.	0	0	2	1	1	1	1	1	5	1	395	74
total	1000	1000	1000	1000	1000	1000	1000	1000	1000	1000	280910	23799
estd. persons* (00)	474	106	13169	104439	59206	66352	28883	4029	4253	280910	x	x
sample persons *	19	6	970	7953	4876	6577	2804	318	276	23799	x	x

* persons of age 5 - 29 years currently attending any educational institution

** currently attending codes: EGS/ NFEC/ AEC -21, TLC -22, pre-primary (nursery/ kindergarten, etc.) -23, primary (class I to IV/ V) -24, middle -25, secondary and higher secondary -26, graduate & above in: agriculture -27, engineering/ technology -28, medicine -29, other subjects -30; diploma or certificate (below graduate level) in: agriculture -31, engineering/ technology -32, medicine -33, crafts -34, other subjects -35; diploma or certificate (graduate and above level) in: agriculture -36, engineering/ technology -37, medicine -38, crafts -39, other subjects -40.

Table (7): Per 1000 distribution of persons of age 5 - 29 years who are currently attending in educational institutions by type of institution for each level of current attendance

all-India

type of institution	currently attending code**										persons*	
	21	22	23	24	25	26	27-30	31-35	36-40	all	estimated (00)	sample
(1)	(2)	(3)	(4)	(5)	(6)	(7)	(8)	(9)	(10)	(11)	(12)	(13)
	urban person											
Government	561	169	156	393	407	416	434	336	476	396	246289	23155
local body	41	23	45	61	55	20	5	7	0	41	25569	1847
Govt. aided private institution	1	325	101	146	227	296	318	245	226	218	135850	9956
private unaided	385	484	685	397	308	262	228	403	285	339	210639	16782
not known	12	0	11	2	2	4	11	8	10	4	2493	318
n.r.	0	0	2	2	1	1	4	1	3	2	1130	135
total	1000	1000	1000	1000	1000	1000	1000	1000	1000	1000	621970	52193
estd. persons* (00)	584	288	26281	226041	132809	149279	65680	11987	9020	621970	x	x
sample persons *	38	17	2085	17228	10544	14608	6045	959	669	52193	x	x

* persons of age 5 - 29 years currently attending any educational institution

** currently attending codes: EGS/ NFEC/ AEC -21, TLC -22, pre-primary (nursery/ kindergarten, etc.) -23, primary (class I to IV/ V) -24, middle -25, secondary and higher secondary -26, graduate & above in: agriculture -27, engineering/ technology -28, medicine -29, other subjects -30; diploma or certificate (below graduate level) in: agriculture -31, engineering/ technology -32, medicine -33, crafts -34, other subjects -35; diploma or certificate (graduate and above level) in: agriculture -36, engineering/ technology -37, medicine -38, crafts -39, other subjects -40.

Table (7): Per 1000 distribution of persons of age 5 - 29 years who are currently attending in educational institutions by type of institution for each level of current attendance

all-India

type of institution	currently attending code**										persons*	
	21	22	23	24	25	26	27-30	31-35	36-40	all	estimated (00)	sample
(1)	(2)	(3)	(4)	(5)	(6)	(7)	(8)	(9)	(10)	(11)	(12)	(13)
rural + urban male												
Government	553	671	411	667	639	560	464	386	456	614	846360	31606
local body	12	12	59	59	57	27	3	4	0	48	66090	1833
Govt. aided private institution	285	100	74	70	141	244	322	198	205	139	191993	8136
private unaided	146	216	440	200	160	164	190	404	323	194	267444	13301
not known	3	0	6	1	2	3	13	8	4	3	3526	243
n.r.	0	0	11	2	1	1	8	0	12	2	3306	138
total	1000	1000	1000	1000	1000	1000	1000	1000	1000	1000	1378720	55257
estd. persons* (00)	2049	530	46458	629894	313569	284678	78989	13921	8631	1378720	x	x
sample persons *	58	21	2011	20476	11610	14742	4904	916	519	55257	x	x
rural + urban female												
Government	560	923	453	693	650	574	504	268	466	639	681918	26204
local body	9	0	66	69	53	26	9	9	0	53	57066	1655
Govt. aided private institution	257	48	73	61	139	242	306	210	240	126	134831	6499
private unaided	142	29	389	175	155	152	166	492	276	176	188350	10110
not known	0	0	9	1	2	5	14	21	15	3	3380	210
n.r.	32	0	11	1	1	1	0	1	4	2	1738	141
total	1000	1000	1000	1000	1000	1000	1000	1000	1000	1000	1067283	44819
estd. persons* (00)	2419	837	40202	525253	238413	194760	52375	7095	5927	1067283	x	x
sample persons *	57	22	1775	17483	9829	11164	3696	447	346	44819	x	x

* persons of age 5 - 29 years currently attending any educational institution

** currently attending codes: EGS/ NFEC/ AEC -21, TLC -22, pre-primary (nursery/ kindergarten, etc.) -23, primary (class I to IV/ V) -24, middle -25, secondary and higher secondary -26, graduate & above in: agriculture -27, engineering/ technology -28, medicine -29, other subjects -30; diploma or certificate (below graduate level) in: agriculture -31, engineering/ technology -32, medicine -33, crafts -34, other subjects -35; diploma or certificate (graduate and above level) in: agriculture -36, engineering/ technology -37, medicine -38, crafts -39, other subjects -40.

Table (7): Per 1000 distribution of persons of age 5 - 29 years who are currently attending in educational institutions by type of institution for each level of current attendance

all-India

type of institution	currently attending code**										persons*	
	21	22	23	24	25	26	27-30	31-35	36-40	all	estimated (00)	sample
(1)	(2)	(3)	(4)	(5)	(6)	(7)	(8)	(9)	(10)	(11)	(12)	(13)
	rural + urban person											
Government	557	825	430	678	644	566	480	346	460	625	1528278	57810
local body	10	5	62	64	55	27	6	6	0	50	123156	3488
Govt. aided private institution	270	68	73	66	140	243	316	202	219	134	326824	14635
private unaided	144	102	416	189	158	159	180	434	304	186	455794	23411
not known	2	0	8	1	2	4	13	12	8	3	6906	453
n.r.	17	0	11	2	1	1	5	0	9	2	5044	279
total	1000	1000	1000	1000	1000	1000	1000	1000	1000	1000	2446002	100076
estd. persons* (00)	4468	1367	86660	1155147	551982	479439	131364	21016	14558	2446002	x	x
sample persons *	115	43	3786	37959	21439	25906	8600	1363	865	100076	x	x

* persons of age 5 - 29 years currently attending any educational institution

** currently attending codes: EGS/ NFEC/ AEC -21, TLC -22, pre-primary (nursery/ kindergarten, etc.) -23, primary (class I to IV/ V) -24, middle -25, secondary and higher secondary -26, graduate & above in: agriculture -27, engineering/ technology -28, medicine -29, other subjects -30; diploma or certificate (below graduate level) in: agriculture -31, engineering/ technology -32, medicine -33, crafts -34, other subjects -35; diploma or certificate (graduate and above level) in: agriculture -36, engineering/ technology -37, medicine -38, crafts -39, other subjects -40.

Table (8): Per 1000 distribution of households by type of ration card possessed for each household monthly per-capita consumer expenditure class

all-India		rural							
household monthly per-capita consumer expenditure class (Rs.)	no. per 1000 possessing a ration card	type of ration card possessed						no. of households	
		Antyodaya	BPL	APL	others	n.r.	all	estimated (00)	sample
		(3)	(4)	(5)	(6)	(7)	(8)		
(1)	(2)	(3)	(4)	(5)	(6)	(7)	(8)	(9)	(10)
less than 235	753	90	565	247	99	0	1000	70628	1190
235 - 270	802	79	573	218	129	0	1000	61171	1131
270 - 320	784	66	540	285	105	3	1000	122653	2427
320 - 365	778	64	482	313	140	2	1000	134400	2545
365 - 410	789	77	429	352	141	0	1000	159161	3260
410 - 455	798	44	436	355	165	0	1000	140324	3091
455 - 510	779	42	398	393	167	0	1000	177230	4144
510 - 580	821	42	401	422	135	0	1000	148623	3495
580 - 690	803	34	338	471	157	1	1000	181458	4874
690 - 890	806	14	278	521	187	0	1000	172680	5329
890 - 1155	804	19	226	602	153	0	1000	97231	3440
1155 & above	726	16	136	671	177	0	1000	77330	3049
all classes(incl. n.r.)	791	46	394	409	150	1	1000	1542887	37975
estd. no. of hhs (00)	x	56441	480323	499429	182921	675	1219789	x	x
sample no. of hhs.	x	1098	10928	13424	4713	31	30194	x	x

Table (8): Per 1000 distribution of households by type of ration card possessed for each household monthly per-capita consumer expenditure class

all-India		urban								
household monthly per-capita consumer expenditure class (Rs.)	no. per 1000 possessing a ration card	type of ration card possessed						no. of households		
		Antyodaya	BPL	APL	others	n.r.	all	estimated (00)	sample	
		(3)	(4)	(5)	(6)	(7)	(8)			
(1)	(2)	(3)	(4)	(5)	(6)	(7)	(8)	(9)	(10)	
less than 335	675	56	483	340	121	0	1000	19480	1219	
335 – 395	696	10	463	431	95	1	1000	11787	797	
395 - 485	758	34	401	444	121	0	1000	31419	2237	
485 - 580	709	17	345	513	125	0	1000	52130	3884	
580 - 675	716	13	302	558	127	0	1000	53179	4076	
675 - 790	724	11	269	590	130	0	1000	48585	3848	
790 - 930	695	11	199	642	147	0	1000	60137	4820	
930 - 1100	663	8	131	705	155	1	1000	70376	5677	
1100 – 1380	670	9	74	762	155	0	1000	65497	5062	
1380 – 1880	640	4	43	787	165	0	1000	62458	4806	
1880 - 2540	619	4	11	795	189	0	1000	38749	2819	
2540 & above	595	0	27	813	159	0	1000	30503	1659	
all classes(incl. n.r.)	680	13	199	643	145	0	1000	544300	40904	
estd. no. of hhs (00)	x	4665	73588	238012	53514	103	369881	x	x	
sample no. of hhs.	x	362	5051	17689	5711	27	28840	x	x	

Table (9): Per 1000 distribution of persons by usual principal activity category for each age-group

all-India		rural		male														persons				
usual principal activity (ps)		age group (years)																all		estd. persons (00)		sample
status	industry	0-4	5-9	10-14	15-19	20-24	25-29	30-34	35-39	40-44	45-49	50-54	55-59	60 & above	15-24	15 & above	(18)	(19)	(20)			
(1)	(2)	(3)	(4)	(5)	(6)	(7)	(8)	(9)	(10)	(11)	(12)	(13)	(14)	(15)	(16)	(17)	(18)	(19)	(20)			
11,12,21	01-05	0	1	23	146	291	330	341	359	360	411	455	447	433	211	333	218	827308	19852			
	10-45	0	0	2	14	34	47	51	60	75	54	52	38	23	23	42	27	104282	3100			
	50-93	0	0	3	34	77	109	116	118	118	96	94	94	46	53	85	56	210761	6162			
	01-93	0	1	28	195	402	486	508	537	553	562	601	579	503	287	460	301	1142350	29114			
31	01-05	0	0	1	3	10	8	10	18	10	8	9	4	3	6	8	5	20543	563			
	10-45	0	0	1	16	37	33	42	30	29	22	24	11	2	25	25	16	61648	2296			
	50-99	0	0	4	17	53	72	71	63	54	66	79	72	9	33	51	33	126265	4674			
	01-99	0	0	6	36	99	112	123	110	93	96	112	88	14	64	84	55	208456	7533			
41	x	0	0	0	2	1	4	1	3	2	0	0	0	0	1	2	1	3864	152			
51	01-05	0	0	15	119	183	213	232	233	245	242	208	202	97	148	189	124	471302	9200			
	10-45	0	0	2	60	92	99	91	87	68	68	41	51	15	74	69	45	171074	4907			
	50-99	0	0	1	9	23	28	22	18	18	13	13	8	1	15	16	10	39125	1163			
	01-99	0	0	18	188	298	340	345	338	331	323	263	260	114	237	274	180	681501	15270			
41 & 51	01-99	0	0	18	190	299	344	347	341	334	323	263	260	114	238	276	181	685364	15422			
11-51	01-05	0	1	39	268	484	554	584	611	615	661	672	653	533	364	531	348	1320394	29626			
	10-45	0	0	5	92	163	180	185	179	174	144	118	101	41	124	137	89	339286	10423			
	50-99	0	0	7	60	154	208	209	199	192	175	186	174	57	102	152	99	376491	12020			
	01-99	0	1	52	420	800	942	978	989	980	981	976	928	631	590	820	537	2036170	52069			
81	x	0	0	8	41	57	32	12	1	2	2	1	4	2	48	20	14	52741	1986			
11-81	x	0	1	60	461	857	975	990	990	983	983	977	932	633	638	840	551	2088911	54055			
91	x	0	803	863	500	120	8	0	0	0	0	0	0	0	331	98	273	1037134	26828			
92	x	0	1	5	5	5	4	2	1	3	1	1	2	13	5	4	4	13763	401			
93	x	0	1	6	4	5	0	2	1	1	1	2	4	6	5	3	3	10656	293			
94	x	0	0	0	0	0	0	0	1	3	4	3	15	106	0	13	9	32932	942			
95	x	0	0	3	7	9	9	5	5	7	8	11	27	64	8	15	10	37172	873			
97	x	0	193	63	23	4	4	1	1	3	4	5	20	177	14	26	49	186605	3738			
99	x	1000	0	0	0	0	0	0	0	0	0	0	0	0	0	0	102	386793	9028			
91-99	x	1000	999	940	539	143	25	10	10	17	17	23	68	367	362	160	449	1705055	42103			
11-99	x	1000	1000	1000	1000	1000	1000	1000	1000	1000	1000	1000	1000	1000	1000	1000	1000	3793966	96158			
per 1000 dist. of persons		102	126	126	105	85	74	64	68	57	52	41	29	72	190	646	1000	x	x			
estd. persons (00)		386793	476624	479229	400021	322271	280421	242647	256327	214534	197944	155800	109903	271452	722292	2451320	3793966	x	x			
sample persons		9028	10254	10897	11309	9622	8391	5947	6015	5470	5478	4149	3084	6514	20931	65979	96158	x	x			

Table (9): Per 1000 distribution of persons by usual principal activity category for each age-group

all-India		rural		female														persons		
usual principal activity		age group (years)																all		
(ps)		0-4	5-9	10-14	15-19	20-24	25-29	30-34	35-39	40-44	45-49	50-54	55-59	60 & above	15-24	15 & above				
status	industry	(3)	(4)	(5)	(6)	(7)	(8)	(9)	(10)	(11)	(12)	(13)	(14)	(15)	(16)	(17)	(18)	estd. (00)	sample	
(1)	(2)	(3)	(4)	(5)	(6)	(7)	(8)	(9)	(10)	(11)	(12)	(13)	(14)	(15)	(16)	(17)	(18)	(19)	(20)	
11,12,21	01-05	0	1	13	66	104	132	165	179	196	216	184	192	91	85	142	96	344865	8977	
	10-45	0	0	8	21	21	33	24	29	35	29	27	16	15	21	25	18	63142	1550	
	50-93	0	0	1	6	10	10	14	17	15	19	30	16	9	8	13	9	31589	855	
	01-93	0	2	22	93	135	174	203	225	245	265	241	223	115	113	180	122	439596	11382	
31	01-05	0	0	0	0	2	1	5	4	5	4	6	1	0	1	3	2	6200	197	
	10-45	0	0	0	3	6	4	5	4	2	5	0	2	0	5	4	2	8389	303	
	50-99	0	0	0	3	11	13	17	17	16	18	12	14	3	7	12	8	28335	1097	
	01-99	0	0	0	7	19	18	28	25	24	27	19	17	3	13	18	12	42924	1597	
41	x	0	0	0	0	2	3	0	2	1	1	0	0	2	1	1	1	2658	49	
51	01-05	0	0	12	67	89	135	151	180	148	145	142	148	56	78	120	81	293051	5544	
	10-45	0	1	2	10	9	13	13	15	13	6	8	2	3	9	10	7	24259	797	
	50-99	0	0	0	1	2	2	2	2	3	7	6	1	2	2	3	2	6075	167	
	01-99	0	1	14	77	100	150	166	197	165	158	157	150	60	88	133	90	323385	6508	
41 & 51	01-99	0	1	14	78	102	153	167	199	165	159	157	150	62	89	134	90	326043	6557	
11-51	01-05	0	2	25	133	197	268	321	364	349	366	332	340	147	164	265	179	644942	14723	
	10-45	0	1	10	34	36	53	43	49	51	41	36	20	19	35	39	27	97607	2686	
	50-99	0	0	2	10	23	25	33	36	34	43	48	31	14	16	27	18	66013	2127	
	01-99	0	3	37	177	255	346	398	449	434	451	416	390	180	215	331	224	808563	19536	
81	x	0	1	1	14	19	10	6	3	2	2	1	2	2	16	7	5	18076	762	
11-81	x	0	3	37	191	274	356	404	452	436	453	417	392	182	231	339	229	826639	20298	
91	x	0	755	791	359	51	4	2	1	1	1	0	1	0	209	57	218	785139	21011	
92	x	0	5	69	271	392	343	298	284	265	273	286	284	305	330	305	210	759319	20599	
93	x	0	7	50	165	269	289	286	255	291	258	251	265	150	216	244	168	606328	14411	
94	x	0	0	0	0	4	4	6	6	5	10	25	14	61	2	13	9	30760	755	
95	x	0	1	3	4	9	2	3	2	2	4	9	12	57	6	11	8	27212	649	
97	x	0	229	50	10	1	2	1	1	1	1	11	32	245	5	33	55	198062	4025	
99	x	1000	0	0	0	0	0	0	0	0	0	0	0	0	0	0	104	373896	8665	
91-99	x	1000	997	963	809	726	644	596	548	564	547	583	608	818	769	661	771	2780717	70115	
11-99	x	1000	1000	1000	1000	1000	1000	1000	1000	1000	1000	1000	1000	1000	1000	1000	1000	3607355	90413	
per 1000 dist. of persons		104	119	114	90	85	80	76	72	58	53	37	34	77	176	663	1000	x	x	
estd. persons (00)		373896	430215	411460	325946	308188	287443	274980	261443	209247	190924	131706	123306	278601	634134	2391785	3607355	x	x	
sample persons		8665	9380	9876	9565	8786	7454	6184	6695	5718	5137	3530	2847	6576	18351	62492	90413	x	x	

Table (9): Per 1000 distribution of persons by usual principal activity category for each age-group

all-India		rural		person																
usual principal activity		age group (years)														persons				
(ps)		0-4	5-9	10-14	15-19	20-24	25-29	30-34	35-39	40-44	45-49	50-54	55-59	60 & above	15-24	15 & above	all	estd.	sample	
status	industry	(3)	(4)	(5)	(6)	(7)	(8)	(9)	(10)	(11)	(12)	(13)	(14)	(15)	(16)	(17)	(18)	(19)	(20)	
11,12,21	01-05	0	1	18	110	200	230	248	268	279	315	331	312	260	152	238	158	1172174	28829	
	10-45	0	0	5	17	27	40	37	45	55	42	41	26	19	22	34	23	167423	4650	
	50-93	0	0	2	21	44	58	62	67	67	58	64	53	28	32	50	33	242350	7017	
	01-93	0	1	26	149	271	328	346	380	401	416	436	391	306	206	322	214	1581947	40496	
31	01-05	0	0	1	2	6	4	8	11	7	6	8	2	1	4	5	4	26743	760	
	10-45	0	0	1	10	22	18	22	17	16	13	13	7	1	16	14	9	70037	2599	
	50-99	0	0	2	11	32	42	43	39	36	42	48	41	6	21	32	21	154599	5771	
	01-99	0	0	3	23	60	65	72	67	59	62	69	51	8	40	51	34	251379	9130	
41	x	0	0	0	1	1	3	1	2	1	0	0	0	1	1	1	1	6521	201	
51	01-05	0	0	14	96	137	174	189	206	197	195	178	173	76	115	155	103	764353	14744	
	10-45	0	0	2	37	51	55	50	51	41	38	26	25	9	44	40	26	195333	5704	
	50-99	0	0	0	5	13	15	12	10	11	10	10	4	2	9	9	6	45200	1330	
	01-99	0	1	16	138	201	244	250	267	249	242	214	202	87	168	204	136	1004886	21778	
41 & 51	01-99	0	1	16	139	202	247	251	269	251	243	215	202	88	169	206	137	1011407	21979	
11-51	01-05	0	2	33	208	344	409	444	487	483	516	516	487	338	271	400	266	1965337	44349	
	10-45	0	0	8	66	101	116	109	113	113	94	80	58	30	82	89	59	436893	13109	
	50-99	0	0	5	37	90	115	116	116	114	111	123	98	35	62	90	60	442504	14147	
	01-99	0	2	45	311	534	640	669	716	710	720	719	643	403	415	579	384	2844733	71605	
81	x	0	0	5	29	38	21	9	2	2	2	1	3	2	33	14	10	70817	2748	
11-81	x	0	2	49	340	572	661	679	718	713	723	721	646	405	448	592	394	2915550	74353	
91	x	0	780	829	437	86	6	1	0	0	1	0	1	0	274	78	246	1822273	47839	
92	x	0	3	35	125	194	176	159	144	132	134	132	151	161	157	153	104	773082	21000	
93	x	0	4	27	76	134	146	153	129	144	127	116	142	79	103	122	83	616984	14704	
94	x	0	0	0	0	2	2	4	3	4	7	13	15	83	1	13	9	63692	1697	
95	x	0	1	3	5	9	6	4	4	4	6	11	19	61	7	13	9	64385	1522	
97	x	0	210	57	17	2	3	1	1	2	3	8	26	211	10	30	52	384667	7763	
99	x	1000	0	0	0	0	0	0	0	0	0	0	0	0	0	0	103	760689	17693	
91-99	x	1000	998	951	660	428	339	321	282	287	277	279	354	595	552	408	606	4485771	112218	
11-99	x	1000	1000	1000	1000	1000	1000	1000	1000	1000	1000	1000	1000	1000	1000	1000	1000	7401322	186571	
per 1000 dist. of persons		103	123	120	98	85	77	70	70	57	53	39	32	74	183	654	1000	x	x	
estd. persons (00)		760689	906839	890689	725968	630459	567865	517626	517771	423781	388868	287506	233210	550053	1356426	4843105	7401322	x	x	
sample persons		17693	19634	20773	20874	18408	15845	12131	12710	11188	10615	7679	5931	13090	39282	128471	186571	x	x	

Table (9): Per 1000 distribution of persons by usual principal activity category for each age-group

all-India		urban		male														persons		
usual principal activity		age group (years)																all		
(ps)		0-4	5-9	10-14	15-19	20-24	25-29	30-34	35-39	40-44	45-49	50-54	55-59	60 & above	15-24	15 & . above	estd.	sample		
status	industry	(3)	(4)	(5)	(6)	(7)	(8)	(9)	(10)	(11)	(12)	(13)	(14)	(15)	(16)	(17)	(18)	(19)	(20)	
11,12,21	01-05	0	0	2	8	20	24	27	38	29	39	45	53	50	14	29	21	26070	2791	
	10-45	0	0	3	25	53	76	94	101	95	92	97	72	45	38	71	51	62417	5887	
	50-93	0	0	6	53	165	255	291	309	292	275	249	210	158	106	214	153	188465	17570	
	01-93	0	0	11	86	238	355	412	449	416	406	392	336	253	158	315	225	276953	26248	
31	01-05	0	0	0	0	1	2	2	3	3	5	2	2	1	0	2	1	1612	137	
	10-45	0	0	7	49	118	146	142	129	147	134	124	110	13	82	109	78	96303	6609	
	50-99	0	0	8	63	159	235	268	264	278	297	305	298	47	108	204	146	179312	13809	
	01-99	0	0	15	113	278	383	412	397	428	436	431	411	61	191	314	225	277227	20555	
41	x	0	0	0	2	1	1	1	1	3	1	0	0	0	2	1	1	1000	82	
51	01-05	0	0	1	7	11	12	17	22	19	18	17	17	12	9	14	10	12720	733	
	10-45	0	0	6	61	95	104	90	85	78	76	60	42	27	77	75	54	66819	4201	
	50-99	0	1	3	18	31	35	30	29	31	23	22	14	8	24	25	18	22351	1593	
	01-99	0	1	11	86	137	151	136	137	128	117	99	72	47	110	115	83	101889	6527	
41 & 51	01-99	0	1	11	88	138	152	138	137	131	118	99	72	47	111	116	84	102889	6609	
11-51	01-05	0	0	3	16	32	38	46	64	51	61	64	72	63	23	46	33	40422	3671	
	10-45	0	0	16	137	268	327	326	316	323	302	282	224	85	199	256	184	226398	16754	
	50-99	0	1	18	134	354	525	589	603	601	596	576	522	213	238	443	317	390249	32987	
	01-99	0	1	37	287	653	890	961	983	975	959	922	819	362	460	745	534	657069	53412	
81	x	0	0	9	66	101	58	21	8	8	6	9	4	1	83	37	27	33345	3179	
11-81	x	0	1	46	353	755	948	982	990	982	965	931	822	363	543	782	561	690414	56591	
91	x	0	882	890	613	226	36	2	0	0	0	0	0	1	430	132	277	341106	28383	
92	x	0	3	4	7	5	7	5	1	3	7	4	13	17	6	6	5	6562	502	
93	x	0	0	3	2	1	1	1	0	0	0	1	0	3	1	1	1	1409	133	
94	x	0	0	0	0	1	0	1	1	3	6	18	100	371	0	40	29	35191	2591	
95	x	0	1	3	5	7	5	7	3	6	10	26	26	39	6	11	8	10232	801	
97	x	0	113	53	20	6	3	2	3	5	12	20	39	207	13	28	37	44914	3151	
99	x	1000	0	0	0	0	0	0	0	0	0	0	0	0	0	0	81	99986	7758	
91-99	x	1000	999	954	647	245	52	18	10	18	35	69	178	637	457	218	439	539400	43319	
11-99	x	1000	1000	1000	1000	1000	1000	1000	1000	1000	1000	1000	1000	1000	1000	1000	1000	1229814	99910	
per 1000 dist. of persons		81	97	110	111	100	85	79	76	63	57	43	34	64	211	712	1000	x	x	
estd. persons (00)		99986	119627	135070	136433	122585	104514	97667	93576	76971	70559	52764	41855	78207	259018	875131	1229814	x	x	
sample persons		7758	8811	10376	11923	11138	8969	7387	6738	6147	6043	4638	3417	6565	23061	72965	99910	x	x	

Table (9): Per 1000 distribution of persons by usual principal activity category for each age-group

all-India		urban		female		age group (years)												persons		
usual principal activity (ps)		0-4	5-9	10-14	15-19	20-24	25-29	30-34	35-39	40-44	45-49	50-54	55-59	60 & above	15-24	15 & above	all	estd. (00)	sample	
status	industry																			
(1)	(2)	(3)	(4)	(5)	(6)	(7)	(8)	(9)	(10)	(11)	(12)	(13)	(14)	(15)	(16)	(17)	(18)	(19)	(20)	
11,12,21	01-05	0	0	1	3	6	6	10	13	13	17	19	21	10	4	10	8	8460	788	
	10-45	0	0	5	28	26	32	29	33	35	22	21	21	13	27	27	20	22526	1813	
	50-93	0	0	2	6	15	23	25	45	38	36	29	23	16	10	24	18	19867	1776	
	01-93	0	1	7	36	47	62	64	90	86	76	69	65	40	42	61	45	50853	4377	
31	01-05	0	0	0	0	0	0	0	1	1	0	0	0	0	0	0	0	186	21	
	10-45	0	0	1	14	17	11	14	13	14	8	6	14	1	16	12	9	9638	575	
	50-99	0	0	5	19	62	85	72	80	87	94	71	61	16	40	63	46	51709	3553	
	01-99	0	0	7	34	79	96	86	94	102	102	78	75	17	56	74	55	61533	4149	
41	x	0	0	0	0	0	0	0	0	0	0	0	0	0	0	0	0	48	11	
51	01-05	0	0	1	3	5	8	14	17	14	12	16	12	5	4	10	7	8051	447	
	10-45	0	0	3	9	8	15	14	15	19	20	15	8	3	9	12	9	10302	578	
	50-99	0	0	1	6	4	6	7	9	7	6	6	11	3	5	6	4	5057	374	
	01-99	0	0	5	18	17	28	36	41	39	37	37	31	11	17	28	21	23410	1399	
41 & 51	01-99	0	0	5	18	17	29	36	41	40	37	37	31	11	17	28	21	23458	1410	
11-51	01-05	0	0	2	6	12	14	25	30	28	28	34	33	15	9	20	15	16701	1257	
	10-45	0	0	9	51	52	58	57	61	67	50	43	43	17	51	51	38	42470	2969	
	50-99	0	0	8	31	80	114	105	134	132	136	106	96	35	55	93	68	76673	5710	
	01-99	0	1	19	88	143	187	186	225	228	215	184	172	68	115	164	121	135844	9936	
81	x	0	0	2	15	43	27	15	6	2	0	1	0	0	29	14	10	11574	1207	
11-81	x	0	1	21	103	186	214	201	231	229	215	184	172	68	144	178	131	147417	11143	
91	x	0	881	882	573	192	16	2	1	1	1	0	2	1	384	109	249	281053	23776	
92	x	0	9	60	261	516	632	646	629	623	648	676	642	513	387	557	410	462094	36306	
93	x	0	1	11	51	101	130	141	126	133	114	99	101	46	76	103	76	85516	8083	
94	x	0	0	1	1	1	2	5	9	9	14	26	40	95	1	17	12	14068	1028	
95	x	0	1	1	3	1	5	2	1	3	3	6	6	45	2	7	5	6184	479	
97	x	0	107	25	8	3	1	2	2	3	5	8	38	233	6	29	34	37879	3071	
99	x	1000	0	0	0	0	0	0	0	0	0	0	0	0	0	0	82	92658	7010	
91-99	x	1000	999	979	897	814	786	799	769	771	785	816	828	932	856	822	869	979453	79753	
11-99	x	1000	1000	1000	1000	1000	1000	1000	1000	1000	1000	1000	1000	1000	1000	1000	1000	1126870	90896	
per 1000 dist. of persons		82	95	98	101	99	92	84	78	66	55	41	32	75	200	724	1000	x	x	
estd. persons (00)		92658	107404	110582	113558	111999	104005	94923	88407	74275	62407	46203	35959	84489	225557	816226	1126870	x	x	
sample persons		7010	7830	8989	10373	9648	8145	6659	7068	6279	5464	3943	2869	6619	20021	67067	90896	x	x	

Table (9): Per 1000 distribution of persons by usual principal activity category for each age-group

all-India		urban		person														persons		
usual principal activity		age group (years)														all				
(ps)		0-4	5-9	10-14	15-19	20-24	25-29	30-34	35-39	40-44	45-49	50-54	55-59	60 & above	15-24	15 & above	estd.	sample		
status	industry	(3)	(4)	(5)	(6)	(7)	(8)	(9)	(10)	(11)	(12)	(13)	(14)	(15)	(16)	(17)	(18)	(19)	(20)	
11,12,21	01-05	0	0	2	6	14	15	19	26	21	29	33	38	29	9	20	15	34530	3579	
	10-45	0	0	4	26	41	54	62	68	66	59	62	49	28	33	50	36	84944	7700	
	50-93	0	0	4	32	93	139	160	181	167	163	146	124	85	61	123	88	208332	19346	
	01-93	0	0	10	63	147	209	240	275	254	251	241	211	142	104	192	139	327805	30625	
31	01-05	0	0	0	0	0	1	1	2	2	2	1	1	0	0	1	1	1797	158	
	10-45	0	0	4	33	70	79	79	73	82	75	69	66	7	51	62	45	105941	7184	
	50-99	0	0	7	43	112	160	172	175	184	202	196	189	31	77	136	98	231021	17362	
	01-99	0	0	11	77	183	240	251	250	268	279	266	256	38	128	199	144	338760	24704	
41	x	0	0	0	1	0	1	1	0	2	0	0	0	0	1	1	0	1047	93	
51	01-05	0	0	1	5	8	10	16	20	16	15	16	15	8	7	12	9	20771	1180	
	10-45	0	0	4	37	54	60	52	51	49	50	39	26	15	45	45	33	77121	4779	
	50-99	0	0	2	12	18	20	19	19	19	15	14	13	5	15	16	12	27407	1967	
	01-99	0	0	8	55	79	90	87	90	84	79	70	53	28	67	73	53	125300	7926	
41 & 51	01-99	0	0	8	56	80	90	87	91	86	80	70	53	28	68	73	54	126347	8019	
11-51	01-05	0	0	3	11	22	26	35	47	40	46	50	54	38	16	33	24	57123	4928	
	10-45	0	0	13	98	165	193	193	192	197	184	170	141	50	130	157	114	268867	19723	
	50-99	0	1	13	87	223	320	350	375	371	380	357	325	121	153	274	198	466922	38697	
	01-99	0	1	29	196	410	539	579	615	608	610	577	520	209	300	464	336	792912	63348	
81	x	0	0	6	43	73	42	18	7	5	3	5	2	1	58	26	19	44919	4386	
11-81	x	0	1	35	239	483	582	597	622	613	613	582	522	210	357	490	356	837831	67734	
91	x	0	882	886	595	210	26	2	1	0	0	0	1	1	409	121	264	622159	52159	
92	x	0	6	29	122	249	319	321	307	307	308	318	304	274	184	272	199	468656	36808	
93	x	0	0	7	24	49	65	70	61	65	54	47	47	25	36	50	37	86925	8216	
94	x	0	0	0	1	1	1	3	5	6	10	22	72	228	1	29	21	49259	3619	
95	x	0	1	2	4	4	5	5	2	5	7	17	17	42	4	9	7	16417	1280	
97	x	0	110	40	14	5	2	2	2	4	9	14	38	220	10	28	35	82793	6222	
99	x	1000	0	0	0	0	0	0	0	0	0	0	0	0	0	0	82	192644	14768	
91-99	x	1000	999	965	761	517	418	403	378	387	387	418	478	790	643	510	644	1518853	123072	
11-99	x	1000	1000	1000	1000	1000	1000	1000	1000	1000	1000	1000	1000	1000	1000	1000	1000	2356684	190806	
per 1000 dist. of persons		82	96	104	106	100	88	82	77	64	56	42	33	69	206	718	1000	x	x	
estd. persons (00)		192644	227031	245652	249991	234584	208520	192590	181983	151246	132965	98967	77814	162696	484575	1691357	2356684	x	x	
sample persons		14768	16641	19365	22296	20786	17114	14046	13806	12426	11507	8581	6286	13184	43082	140032	190806	x	x	

Table (9): Per 1000 distribution of persons by usual principal activity category for each age-group

all-India		rural + urban		male																	
usual principal activity		age group (years)															persons				
(ps)		0-4	5-9	10-14	15-19	20-24	25-29	30-34	35-39	40-44	45-49	50-54	55-59	60 & above	15-24	15 & . above	all	estd.	sample		
status	industry																	(00)	sample		
(1)	(2)	(3)	(4)	(5)	(6)	(7)	(8)	(9)	(10)	(11)	(12)	(13)	(14)	(15)	(16)	(17)	(18)	(19)	(20)		
11,12,21	01-05	0	1	18	111	217	247	251	273	273	313	351	338	347	159	253	170	853378	22643		
	10-45	0	0	2	17	39	55	64	71	81	64	64	48	28	27	50	33	166699	8987		
	50-93	0	0	4	39	101	148	166	169	164	143	133	126	71	67	119	79	399226	23732		
	01-93	0	1	25	167	357	450	481	514	517	521	548	512	447	253	422	283	1419303	55362		
31	01-05	0	0	1	2	7	6	8	14	8	7	7	4	2	5	6	4	22155	700		
	10-45	0	0	2	25	59	63	70	56	60	51	49	39	4	40	47	31	157951	8905		
	50-99	0	0	5	28	82	116	128	116	113	127	136	134	18	53	91	61	305576	18483		
	01-99	0	0	8	55	148	186	206	187	182	185	192	177	25	97	145	97	485682	28088		
41	x	0	0	0	2	1	3	1	2	2	0	0	0	0	1	1	1	4863	234		
51	01-05	0	0	12	91	135	159	170	177	185	183	160	151	78	111	143	96	484022	9933		
	10-45	0	0	3	60	93	100	91	87	71	70	46	48	18	75	71	47	237893	9108		
	50-99	0	0	1	11	25	30	25	21	22	15	16	9	3	17	18	12	61476	2756		
	01-99	0	1	16	162	253	289	285	284	278	269	222	208	99	203	232	156	783390	21797		
41 & 51	01-99	0	1	16	164	254	292	287	287	280	269	222	208	99	205	234	157	788254	22031		
11-51	01-05	0	1	31	204	359	414	429	465	466	504	518	493	428	274	403	271	1360816	33297		
	10-45	0	0	8	104	192	220	225	215	213	186	159	135	51	143	169	113	565683	27177		
	50-99	0	0	10	79	209	294	318	307	300	286	285	270	92	138	229	153	766739	45007		
	01-99	0	1	49	386	760	928	973	987	979	975	962	898	571	556	800	536	2693239	105481		
81	x	0	0	8	47	69	39	15	3	4	3	3	4	2	57	24	17	86087	5165		
11-81	x	0	1	57	434	829	967	988	990	983	978	965	902	573	613	825	553	2779325	110646		
91	x	0	819	869	529	149	16	1	0	0	0	0	0	0	357	107	274	1378240	55211		
92	x	0	2	5	6	5	5	3	1	3	2	2	5	14	6	5	4	20325	903		
93	x	0	1	6	4	4	1	2	1	1	1	1	3	5	4	2	2	12065	426		
94	x	0	0	0	0	0	0	1	1	3	4	7	38	165	0	20	14	68123	3533		
95	x	0	0	3	6	8	8	5	5	7	8	15	27	59	7	14	9	47405	1674		
97	x	0	177	61	22	4	4	1	2	4	6	9	25	184	14	27	46	231518	6889		
99	x	1000	0	0	0	0	0	0	0	0	0	0	0	0	0	0	97	486779	16786		
91-99	x	1000	999	943	566	171	33	12	10	17	22	35	98	427	387	175	447	2244455	85422		
11-99	x	1000	1000	1000	1000	1000	1000	1000	1000	1000	1000	1000	1000	1000	1000	1000	1000	5023780	196068		
per 1000 dist. of persons		97	119	122	107	89	77	68	70	58	53	42	30	70	195	662	1000	x	x		
estd. persons (00)		486779	596251	614298	536455	444855	384936	340314	349904	291505	268502	208564	151758	349659	981310	3326451	5023780	x	x		
sample persons		16786	19065	21273	23232	20760	17360	13334	12753	11617	11521	8787	6501	13079	43992	138944	196068	x	x		

Table (9): Per 1000 distribution of persons by usual principal activity category for each age-group

all-India		rural + urban		female																
usual principal activity		age group (years)																persons		
(ps)		0-4	5-9	10-14	15-19	20-24	25-29	30-34	35-39	40-44	45-49	50-54	55-59	60 & above	15-24	15 & . above	all	estd.	sample	
status	industry	(3)	(4)	(5)	(6)	(7)	(8)	(9)	(10)	(11)	(12)	(13)	(14)	(15)	(16)	(17)	(18)	(19)	(20)	
11,12,21	01-05	0	1	10	50	78	98	125	137	148	167	141	153	72	64	108	75	353325	9765	
	10-45	0	0	8	23	22	33	25	30	35	28	26	17	14	23	25	18	85668	3363	
	50-93	0	0	1	6	11	13	17	24	21	23	30	18	11	8	16	11	51456	2631	
	01-93	0	1	19	78	111	145	167	191	203	218	196	187	98	94	150	104	490449	15759	
31	01-05	0	0	0	0	2	1	4	3	4	3	4	0	0	1	2	1	6386	218	
	10-45	0	0	0	6	9	6	7	7	5	6	2	5	0	8	6	4	18027	878	
	50-99	0	0	1	7	24	32	31	33	35	36	28	25	6	16	25	17	80044	4650	
	01-99	0	0	2	14	35	39	43	42	44	45	34	30	6	24	32	22	104457	5746	
41	x	0	0	0	0	1	2	0	1	0	1	0	0	1	1	1	1	2706	60	
51	01-05	0	0	10	50	67	102	116	139	113	112	109	117	44	58	92	64	301103	5991	
	10-45	0	0	2	10	8	13	13	15	15	10	10	3	3	9	10	7	34561	1375	
	50-99	0	0	0	2	3	3	3	4	4	6	6	3	2	2	3	2	11131	541	
	01-99	0	1	12	62	78	118	133	158	132	128	126	123	49	70	106	73	346796	7907	
41 & 51	01-99	0	1	12	62	79	120	133	159	132	129	126	123	50	70	107	74	349501	7967	
11-51	01-05	0	2	20	100	147	201	245	280	265	283	255	270	116	123	203	140	661643	15980	
	10-45	0	1	10	39	40	54	46	52	55	44	38	25	19	39	42	30	140077	5655	
	50-99	0	0	3	15	38	49	52	61	60	66	64	45	19	26	44	30	142686	7837	
	01-99	0	2	33	154	225	303	343	392	380	392	356	341	154	189	289	199	944407	29472	
81	x	0	1	1	14	25	15	9	4	2	2	1	1	1	19	9	6	29649	1969	
11-81	x	0	3	34	168	250	318	352	396	382	394	357	342	155	208	298	206	974056	31441	
91	x	0	780	810	414	89	7	2	1	1	1	0	1	0	255	70	225	1066192	44787	
92	x	0	6	67	268	425	420	387	371	359	365	388	365	353	345	369	258	1221412	56905	
93	x	0	5	42	135	224	247	249	223	250	223	212	228	126	179	208	146	691844	22494	
94	x	0	0	0	0	3	4	6	6	6	11	25	20	69	2	14	9	44828	1783	
95	x	0	1	2	4	7	3	3	2	2	4	9	11	54	5	10	7	33396	1128	
97	x	0	205	45	9	1	2	2	1	2	2	10	33	242	5	32	50	235941	7096	
99	x	1000	0	0	0	0	0	0	0	0	0	0	0	0	0	0	99	466554	15675	
91-99	x	1000	997	966	832	750	682	648	604	618	606	643	658	845	792	702	794	3760169	149868	
11-99	x	1000	1000	1000	1000	1000	1000	1000	1000	1000	1000	1000	1000	1000	1000	1000	1000	4734226	181309	
per 1000 dist. of persons		99	114	110	93	89	83	78	74	60	54	38	34	77	182	678	1000	x	x	
estd. persons (00)		466554	537618	522042	439504	420187	391448	369903	349850	283523	253330	177909	159265	363091	859691	3208011	4734226	x	x	
sample persons		15675	17210	18865	19938	18434	15599	12843	13763	11997	10601	7473	5716	13195	38372	129559	181309	x	x	

Table (9): Per 1000 distribution of persons by usual principal activity category for each age-group

all-India		rural + urban		person																
usual principal activity		age group (years)														persons				
(ps)		0-4	5-9	10-14	15-19	20-24	25-29	30-34	35-39	40-44	45-49	50-54	55-59	60 & above	15-24	15 & . above	all	estd.	sample	
status	industry																	(00)	ple	
(1)	(2)	(3)	(4)	(5)	(6)	(7)	(8)	(9)	(10)	(11)	(12)	(13)	(14)	(15)	(16)	(17)	(18)	(19)	(20)	
11,12,21	01-05	0	1	15	83	149	172	186	205	211	242	254	243	207	114	182	124	1206703	32408	
	10-45	0	0	5	20	31	44	44	51	58	46	46	32	21	25	38	26	252367	12350	
	50-93	0	0	3	24	58	80	88	97	93	85	85	71	41	40	69	46	450682	26363	
	01-93	0	1	22	127	238	296	317	352	362	374	386	346	269	179	288	196	1909752	71121	
31	01-05	0	0	1	1	5	3	6	9	6	5	6	2	1	3	4	3	28541	918	
	10-45	0	0	1	16	35	34	37	31	33	29	27	21	2	25	27	18	175978	9783	
	50-99	0	0	3	19	54	74	78	75	75	83	86	78	12	35	58	40	385620	23133	
	01-99	0	0	5	36	93	112	121	115	114	117	120	102	15	63	89	60	590139	33834	
41	x	0	0	0	1	1	3	1	2	1	0	0	0	1	1	1	1	7569	294	
51	01-05	0	0	11	73	102	130	142	158	149	149	137	134	61	86	118	80	785125	15924	
	10-45	0	0	2	37	52	56	50	51	43	41	29	25	10	44	41	28	272454	10483	
	50-99	0	0	1	7	14	16	14	12	13	11	11	6	2	10	11	7	72607	3297	
	01-99	0	1	14	117	168	203	206	221	206	201	177	165	74	141	170	116	1130186	29704	
41 & 51	01-99	0	1	14	118	169	205	207	223	207	201	178	165	74	142	172	117	1137755	29998	
11-51	01-05	0	1	26	157	256	306	333	372	367	396	397	379	269	204	305	207	2022459	49277	
	10-45	0	0	9	74	118	136	132	134	135	117	103	79	34	95	106	72	705760	32832	
	50-99	0	0	7	50	126	170	179	184	181	179	183	155	55	86	138	93	909426	52844	
	01-99	0	2	41	282	500	613	645	690	683	692	683	613	358	384	549	373	3637646	134953	
81	x	0	0	5	32	48	27	12	3	3	2	2	3	2	40	17	12	115736	7134	
11-81	x	0	2	46	314	548	640	657	693	686	695	685	615	360	424	566	385	3753382	142087	
91	x	0	800	842	477	120	11	1	1	0	0	0	1	0	309	89	251	2444432	99998	
92	x	0	4	33	124	209	214	203	186	178	179	179	189	187	164	184	127	1241737	57808	
93	x	0	3	22	63	111	125	130	112	123	108	98	118	67	86	103	72	703910	22920	
94	x	0	0	0	0	2	2	3	4	5	7	15	29	116	1	17	12	112951	5316	
95	x	0	1	3	5	7	5	4	3	4	6	12	18	56	6	12	8	80801	2802	
97	x	0	190	53	16	3	3	1	1	3	4	10	29	213	10	29	48	467460	13985	
99	x	1000	0	0	0	0	0	0	0	0	0	0	0	0	0	0	98	953333	32461	
91-99	x	1000	998	954	686	452	360	343	307	314	305	315	385	640	576	434	615	6004624	235290	
11-99	x	1000	1000	1000	1000	1000	1000	1000	1000	1000	1000	1000	1000	1000	1000	1000	1000	9758006	377377	
per 1000 dist. of persons		98	116	116	100	89	80	73	72	59	53	40	32	73	189	670	1000	x	x	
estd. persons (00)		953333	1133870	1136341	975959	865042	776384	710216	699754	575027	521833	386473	311024	712750	1841001	6534462	9758006	x	x	
sample persons		32461	36275	40138	43170	39194	32959	26177	26516	23614	22122	16260	12217	26274	82364	268503	377377	x	x	

Table (10): Per 1000 distribution of persons by usual activity category taking also into consideration the subsidiary economic status of persons categorized 'not working' in the principal status for each age-group

all-India	rural	male	age group (years)														persons					
			usual activity		0-4	5-9	10-14	15-19	20-24	25-29	30-34	35-39	40-44	45-49	50-54	55-59	60 & above	15-24	15 & above	all	estd. (00)	sam-ple
			(ps+ss)	industry																		
(1)	(2)	(3)	(4)	(5)	(6)	(7)	(8)	(9)	(10)	(11)	(12)	(13)	(14)	(15)	(16)	(17)	(18)	(19)	(20)			
11,12,21	01-05	0	3	32	184	310	339	344	359	360	412	455	452	445	240	345	227	861693	20868			
	10-45	0	0	3	16	34	47	51	60	75	54	52	39	24	24	43	28	105934	3167			
	50-93	0	0	4	37	79	109	117	118	118	96	94	94	48	56	87	56	213886	6300			
	01-93	0	3	39	238	423	496	512	538	554	563	601	585	517	321	474	311	1181514	30335			
31	01-05	0	0	1	3	10	8	10	18	10	8	9	4	3	6	8	5	20558	564			
	10-45	0	0	1	16	37	33	42	30	29	22	24	11	2	25	25	16	61687	2303			
	50-99	0	0	4	17	54	72	71	63	54	66	79	72	9	33	51	33	126944	4699			
	01-99	0	0	6	36	100	113	123	110	93	96	112	88	14	65	84	55	209189	7566			
41	x	0	0	0	5	2	4	1	3	2	0	0	0	0	4	2	1	5547	173			
51	01-05	0	1	17	125	184	214	232	233	246	243	210	203	99	151	191	126	476410	9306			
	10-45	0	0	2	61	93	100	91	87	68	69	41	51	15	75	70	45	172072	4957			
	50-99	0	0	1	10	23	28	22	18	18	13	13	8	2	16	16	10	39830	1194			
	01-99	0	1	20	195	300	342	346	338	332	325	264	262	117	242	277	181	688312	15457			
41 & 51	01-99	0	1	20	201	302	346	347	341	335	325	265	262	117	246	279	183	693859	15630			
11-51	01-05	0	4	50	312	504	564	587	612	616	663	674	659	548	398	544	358	1359905	30750			
	10-45	0	0	6	99	165	181	185	179	174	144	118	101	41	128	139	91	343572	10563			
	50-99	0	0	8	64	157	210	210	199	192	176	186	175	59	106	154	100	381085	12218			
	01-99	0	4	65	475	825	954	982	990	982	983	977	935	648	631	837	549	2084561	53531			
81	x	0	0	7	34	46	24	9	1	2	1	1	3	2	39	16	11	42324	1605			
11-81	x	0	4	72	509	872	978	991	990	983	984	978	938	650	671	853	561	2126885	55136			
91	x	0	800	852	454	106	5	0	0	0	0	0	0	0	299	89	265	1007144	26001			
92	x	0	1	5	5	4	4	1	1	3	1	1	2	9	4	4	3	11950	365			
93	x	0	1	6	4	5	0	2	1	1	1	1	3	6	5	3	3	9834	261			
94	x	0	0	0	0	0	0	0	1	3	4	3	13	98	0	12	8	30343	849			
95	x	0	0	3	6	9	9	5	5	7	8	11	27	64	7	14	10	36761	863			
97	x	0	193	62	22	4	3	1	1	3	3	5	18	173	14	25	49	184256	3655			
99	x	1000	0	0	0	0	0	0	0	0	0	0	0	0	0	0	102	386793	9028			
91-99	x	1000	996	928	491	128	22	9	10	17	16	22	62	350	329	147	439	1667081	41022			
11-99	x	1000	1000	1000	1000	1000	1000	1000	1000	1000	1000	1000	1000	1000	1000	1000	1000	3793966	96158			
estd. persons (00)		386793	476624	479229	400021	322271	280421	242647	256327	214534	197944	155800	109903	271452	722292	2451320	3793966	x	x			
sample persons		9028	10254	10897	11309	9622	8391	5947	6015	5470	5478	4149	3084	6514	20931	65979	96158	x	x			

Table (10): Per 1000 distribution of persons by usual activity category taking also into consideration the subsidiary economic status of persons categorized 'not working' in the principal status for each age-group

all-India rural female		age group (years)															persons		
usual activity (ps+ss)		0-4	5-9	10-14	15-19	20-24	25-29	30-34	35-39	40-44	45-49	50-54	55-59	60 & above	15-24	15 & above	all	estd. (00)	sample
status	industry	(3)	(4)	(5)	(6)	(7)	(8)	(9)	(10)	(11)	(12)	(13)	(14)	(15)	(16)	(17)	(18)	(19)	(20)
11,12,21	01-05	0	4	31	127	187	233	267	282	307	316	276	289	140	157	229	156	562993	14209
	10-45	0	0	15	35	33	44	40	49	50	42	30	19	17	34	37	26	94240	2186
	50-93	0	0	2	7	12	15	21	22	19	22	32	17	10	9	16	11	39486	1079
	01-93	0	4	48	169	232	293	328	353	375	380	338	325	167	200	282	193	696718	17474
31	01-05	0	0	0	0	3	1	5	4	5	4	6	1	0	1	3	2	6250	200
	10-45	0	0	0	3	6	4	5	5	2	5	0	2	0	5	4	2	8505	308
	50-99	0	0	0	3	12	13	17	17	16	18	13	14	3	7	12	8	29025	1132
	01-99	0	0	0	7	20	18	28	26	24	27	19	17	3	13	18	12	43781	1640
41	x	0	0	0	1	2	3	1	2	1	1	0	2	3	1	2	1	4330	99
51	01-05	0	0	15	83	110	152	184	204	171	160	159	160	65	96	139	94	339875	6402
	10-45	0	1	2	11	11	14	14	18	17	7	8	2	4	11	11	8	27702	863
	50-99	0	0	0	1	2	3	2	3	3	7	6	2	3	2	3	2	7125	201
	01-99	0	1	18	94	123	168	200	224	191	174	173	164	72	108	153	104	374702	7466
41 & 51	01-99	0	1	18	95	125	172	201	226	192	175	174	166	75	110	155	105	379032	7565
11-51	01-05	0	4	46	210	301	386	456	491	483	481	441	449	205	254	372	252	909954	20817
	10-45	0	1	18	50	51	65	60	72	70	55	39	25	24	50	53	37	133898	3438
	50-99	0	0	2	11	26	31	41	42	38	46	51	34	16	18	31	21	75679	2424
	01-99	0	5	66	271	377	482	556	605	592	582	530	508	245	323	456	310	1119531	26679
81	x	0	1	1	10	16	9	4	2	1	0	0	1	1	13	5	4	13718	615
11-81	x	0	6	67	282	393	492	560	607	592	583	530	508	246	336	461	314	1133249	27294
91	x	0	752	778	340	49	4	2	1	0	1	0	1	0	198	54	214	771992	20658
92	x	0	5	62	240	346	298	244	227	214	228	246	242	276	292	261	181	652435	18360
93	x	0	7	40	124	200	198	184	156	186	173	179	192	120	161	169	117	422250	10080
94	x	0	0	0	0	3	4	6	5	5	9	24	12	58	1	12	8	28898	717
95	x	0	1	3	4	9	2	3	2	2	4	9	12	57	6	11	8	27201	648
97	x	0	229	50	10	1	2	1	1	1	1	11	32	243	5	33	55	197434	3991
99	x	1000	0	0	0	0	0	0	0	0	0	0	0	0	0	0	104	373896	8665
91-99	x	1000	994	933	718	607	508	440	393	408	417	470	492	754	664	539	686	2474106	63119
11-99	x	1000	1000	1000	1000	1000	1000	1000	1000	1000	1000	1000	1000	1000	1000	1000	1000	3607355	90413
estd. persons (00)		373896	430215	411460	325946	308188	287443	274980	261443	209247	190924	131706	123306	278601	634134	2391785	3607355	x	x
sample persons		8665	9380	9876	9565	8786	7454	6184	6695	5718	5137	3530	2847	6576	18351	62492	90413	x	x

Table (10): Per 1000 distribution of persons by usual activity category taking also into consideration the subsidiary economic status of persons categorized 'not working' in the principal status for each age-group

all-India rural person		age group (years)															persons		
usual activity (ps+ss)		0-4	5-9	10-14	15-19	20-24	25-29	30-34	35-39	40-44	45-49	50-54	55-59	60 & above	15-24	15 & above	all	estd. (00)	sample
status	industry	(3)	(4)	(5)	(6)	(7)	(8)	(9)	(10)	(11)	(12)	(13)	(14)	(15)	(16)	(17)	(18)	(19)	(20)
11,12,21	01-05	0	3	32	159	250	286	303	320	334	365	373	365	291	201	288	192	1424686	35077
	10-45	0	0	9	25	33	46	45	55	63	48	42	28	21	29	40	27	200173	5353
	50-93	0	0	3	24	46	62	66	70	69	60	65	54	29	34	52	34	253372	7379
	01-93	0	4	43	207	330	393	414	445	466	473	480	447	340	264	379	254	1878232	47809
31	01-05	0	0	1	2	6	4	8	11	8	6	8	2	1	4	5	4	26809	764
	10-45	0	0	1	10	22	18	22	17	16	13	13	7	1	16	14	9	70192	2611
	50-99	0	0	2	11	33	42	43	40	36	42	48	41	6	21	32	21	155969	5831
	01-99	0	0	3	23	61	65	72	68	59	62	69	51	8	41	52	34	252970	9206
41	x	0	0	0	3	2	4	1	3	2	1	0	1	2	3	2	1	9877	272
51	01-05	0	1	16	106	148	183	206	218	209	203	186	180	82	125	165	110	816285	15708
	10-45	0	0	2	38	53	56	50	52	43	38	26	25	10	45	41	27	199775	5820
	50-99	0	0	1	6	13	15	12	10	11	10	10	5	2	9	10	6	46955	1395
	01-99	0	1	19	150	214	254	268	281	263	251	223	210	94	180	216	144	1063014	22923
41 & 51	01-99	0	1	19	153	215	258	269	283	264	251	223	211	96	182	218	145	1072891	23195
11-51	01-05	0	4	49	266	405	474	517	551	550	574	567	548	374	331	459	307	2269858	51567
	10-45	0	1	11	77	109	122	118	125	123	101	82	61	33	92	96	65	477470	14001
	50-99	0	0	5	41	93	119	120	120	116	112	124	100	37	65	93	62	456764	14642
	01-99	0	5	65	384	606	715	756	796	789	786	773	709	444	487	649	433	3204092	80210
81	x	0	0	4	23	32	16	7	1	1	1	0	2	1	27	11	8	56042	2220
11-81	x	0	5	69	407	638	732	762	797	790	787	773	711	445	514	659	440	3260134	82430
91	x	0	777	818	403	78	4	1	0	0	1	0	1	0	252	71	240	1779136	46659
92	x	0	3	32	110	172	153	130	115	107	112	114	129	144	139	131	90	664385	18725
93	x	0	4	22	58	100	101	99	79	92	85	82	103	64	78	85	58	432083	10341
94	x	0	0	0	0	1	2	3	3	4	6	13	13	78	1	12	8	59242	1566
95	x	0	1	3	5	9	6	4	4	4	6	11	19	60	7	13	9	63962	1511
97	x	0	210	57	17	2	3	1	1	2	2	8	25	208	10	29	52	381690	7646
99	x	1000	0	0	0	0	0	0	0	0	0	0	0	0	0	0	103	760689	17693
91-99	x	1000	995	931	593	362	268	238	203	210	213	227	289	555	486	341	560	4141188	104141
11-99	x	1000	1000	1000	1000	1000	1000	1000	1000	1000	1000	1000	1000	1000	1000	1000	1000	7401322	186571
estd. persons (00)		760689	906839	890689	725968	630459	567865	517626	517771	423781	388868	287506	233210	550053	1356426	4843105	7401322	x	x
sample persons		17693	19634	20773	20874	18408	15845	12131	12710	11188	10615	7679	5931	13090	39282	128471	186571	x	x

Table (10): Per 1000 distribution of persons by usual activity category taking also into consideration the subsidiary economic status of persons categorized 'not working' in the principal status for each age-group

all-India	urban	age group (years)																	persons	
		male															all	estd.	sam- ple	
		usual activity (ps+ss)	0-4	5-9	10-14	15-19	20-24	25-29	30-34	35-39	40-44	45-49	50-54	55-59	60 & above	15-24				15 & above
status	industry	(3)	(4)	(5)	(6)	(7)	(8)	(9)	(10)	(11)	(12)	(13)	(14)	(15)	(16)	(17)	(18)	(19)	(20)	
11,12,21	01-05	0	0	2	11	21	25	28	38	29	39	45	56	56	16	31	22	27387	2988	
	10-45	0	0	5	26	55	76	94	102	95	92	98	73	46	40	71	51	63162	5974	
	50-93	0	0	7	60	172	257	291	310	292	276	250	212	161	113	217	155	191072	17876	
	01-93	0	1	14	97	248	359	413	449	416	406	393	340	263	168	320	229	281621	26838	
31	01-05	0	0	0	0	1	2	2	3	3	5	2	2	1	0	2	1	1614	138	
	10-45	0	0	7	50	119	147	142	129	147	134	124	111	13	82	109	78	96496	6633	
	50-99	0	0	9	68	163	236	268	264	278	297	305	299	47	113	205	147	180720	13905	
	01-99	0	0	16	118	283	384	412	397	428	436	431	412	62	196	316	227	278829	20676	
41	x	0	0	0	2	1	1	1	1	3	1	0	0	0	2	1	1	1000	82	
51	01-05	0	0	1	7	11	12	17	23	19	18	18	17	12	9	14	10	12865	746	
	10-45	0	0	6	61	97	105	90	85	78	80	60	42	27	78	76	55	67540	4251	
	50-99	0	1	3	19	32	35	30	29	31	23	22	14	8	25	25	18	22704	1624	
	01-99	0	1	11	87	140	152	137	137	128	121	100	72	48	112	116	84	103110	6621	
41 & 51	01-99	0	1	11	90	141	153	138	138	131	122	100	72	48	114	117	85	104109	6703	
11-51	01-05	0	0	4	18	33	39	46	64	51	62	65	75	69	25	47	34	41887	3882	
	10-45	0	0	17	140	271	328	326	316	323	306	283	225	86	202	258	185	228056	16915	
	50-99	0	1	19	146	367	528	590	603	602	596	576	524	217	251	448	321	394617	33420	
	01-99	0	2	40	304	671	896	962	983	975	964	925	824	372	478	753	540	664560	54217	
81	x	0	0	9	62	94	54	21	8	7	5	8	3	1	78	34	25	31255	2956	
11-81	x	0	2	50	367	765	950	983	991	982	970	933	827	373	556	787	566	695814	57173	
91	x	0	882	887	600	216	34	2	0	0	0	0	0	1	418	128	274	337387	27937	
92	x	0	3	4	7	5	7	4	1	3	6	4	13	16	6	6	5	6394	486	
93	x	0	0	3	2	1	1	1	0	0	0	1	0	3	1	1	1	1373	127	
94	x	0	0	0	0	1	0	1	1	3	6	16	96	365	0	39	28	34468	2523	
95	x	0	1	3	5	7	5	6	3	6	10	26	26	39	6	11	8	10158	793	
97	x	0	112	52	19	5	3	2	3	5	8	20	38	205	13	27	36	44233	3113	
99	x	1000	0	0	0	0	0	0	0	0	0	0	0	0	0	0	81	99986	7758	
91-99	x	1000	998	950	633	235	50	17	9	18	30	67	173	627	444	213	434	534000	42737	
11-99	x	1000	1000	1000	1000	1000	1000	1000	1000	1000	1000	1000	1000	1000	1000	1000	1000	1229814	99910	
estd. persons (00)		99986	119627	135070	136433	122585	104514	97667	93576	76971	70559	52764	41855	78207	259018	875131	1229814	x	x	
sample persons		7758	8811	10376	11923	11138	8969	7387	6738	6147	6043	4638	3417	6565	23061	72965	99910	x	x	

Table (10): Per 1000 distribution of persons by usual activity category taking also into consideration the subsidiary economic status of persons categorized 'not working' in the principal status for each age-group

all-India		urban	female														persons		
usual activity		(ps+ss)	age group (years)														all	estd. (00)	sample
status	industry		0-4	5-9	10-14	15-19	20-24	25-29	30-34	35-39	40-44	45-49	50-54	55-59	60 & above	15-24	15 & above		
(1)	(2)	(3)	(4)	(5)	(6)	(7)	(8)	(9)	(10)	(11)	(12)	(13)	(14)	(15)	(16)	(17)	(18)	(19)	(20)
11,12,21	01-05	0	0	2	5	12	11	18	22	24	28	28	28	13	8	17	12	13818	1418
	10-45	0	0	8	37	38	46	46	50	49	32	28	29	15	38	38	29	32150	2580
	50-93	0	0	3	8	20	30	30	52	45	43	38	27	19	14	30	22	24416	2226
	01-93	0	1	13	50	71	86	94	124	117	102	94	85	47	60	84	62	70384	6224
31	01-05	0	0	0	0	0	0	0	1	1	0	1	0	0	0	0	0	224	23
	10-45	0	0	1	14	18	11	14	13	14	8	6	15	1	16	12	9	9862	590
	50-99	0	0	6	21	66	89	77	82	88	96	72	63	16	43	65	48	53616	3675
	01-99	0	0	7	35	84	100	91	96	103	104	78	78	17	59	77	57	63701	4288
41	x	0	0	0	0	0	0	0	0	0	0	0	0	0	0	0	0	48	12
51	01-05	0	0	2	3	6	12	20	18	16	13	19	13	6	5	12	9	9789	551
	10-45	0	0	3	10	8	15	16	17	20	21	15	8	3	9	13	10	10963	637
	50-99	0	0	1	6	4	6	8	11	10	6	7	12	3	5	7	5	5709	418
	01-99	0	0	5	20	18	33	45	45	45	40	41	33	12	19	32	23	26462	1606
41 & 51	01-99	0	0	5	20	18	33	45	45	45	40	41	33	12	19	32	24	26510	1618
11-51	01-05	0	0	3	8	18	23	39	41	41	41	48	41	19	13	29	21	23836	1994
	10-45	0	0	12	61	64	72	76	80	82	61	49	52	19	63	63	47	52978	3810
	50-99	0	0	9	36	90	124	116	144	142	144	116	102	38	63	101	74	83781	6326
	01-99	0	1	24	105	172	219	231	265	265	246	213	196	77	139	193	143	160595	12130
81	x	0	0	2	14	40	24	13	5	0	0	1	0	0	27	13	10	10753	1138
11-81	x	0	1	26	120	213	244	244	271	265	246	214	196	77	166	206	152	171348	13268
91	x	0	881	878	568	188	16	2	1	1	0	0	2	1	379	107	248	279430	23540
92	x	0	9	58	251	500	614	618	604	600	627	655	628	507	375	539	397	447097	35129
93	x	0	1	11	49	95	119	126	112	120	105	91	92	44	72	95	70	78433	7394
94	x	0	0	1	1	1	2	5	9	9	14	26	39	94	1	17	12	13915	1012
95	x	0	1	1	3	1	5	2	1	3	3	6	6	45	2	7	5	6184	478
97	x	0	107	25	8	3	1	2	2	2	5	8	38	233	6	29	34	37804	3065
99	x	1000	0	0	0	0	0	0	0	0	0	0	0	0	0	0	82	92658	7010
91-99	x	1000	999	974	880	787	756	756	729	735	754	786	804	923	834	794	848	955522	77628
11-99	x	1000	1000	1000	1000	1000	1000	1000	1000	1000	1000	1000	1000	1000	1000	1000	1000	1126870	90896
estd. persons (00)		92658	107404	110582	113558	111999	104005	94923	88407	74275	62407	46203	35959	84489	225557	816226	1126870	x	x
sample persons		7010	7830	8989	10373	9648	8145	6659	7068	6279	5464	3943	2869	6619	20021	67067	90896	x	x

Table (10): Per 1000 distribution of persons by usual activity category taking also into consideration the subsidiary economic status of persons categorized 'not working' in the principal status for each age-group

all-India urban person		age group (years)															persons		
usual activity (ps+ss)		0-4	5-9	10-14	15-19	20-24	25-29	30-34	35-39	40-44	45-49	50-54	55-59	60 & above	15-24	15 & above	all	estd. (00)	sample
status	industry	(3)	(4)	(5)	(6)	(7)	(8)	(9)	(10)	(11)	(12)	(13)	(14)	(15)	(16)	(17)	(18)	(19)	(20)
11,12,21	01-05	0	0	2	8	17	18	23	30	26	34	37	43	34	12	24 (17	41205	4406
	10-45	0	0	6	31	47	61	70	77	72	64	65	53	30	39	55 (40	95311	8554
	50-93	0	0	5	37	99	144	162	184	171	166	151	127	87	67	127 (91	215489	20102
	01-93	0	1	13	76	163	223	256	291	269	264	253	222	151	118	206 (149	352005	33062
31	01-05	0	0	0	0	0	1	1	2	2	2	1	1	0	0	1 (1	1838	161
	10-45	0	0	4	34	71	79	79	73	82	75	69	66	7	52	62 (45	106358	7223
	50-99	0	0	7	47	117	162	174	175	185	203	196	190	31	81	137 (99	234335	17580
	01-99	0	0	12	80	188	242	254	250	269	280	267	257	39	132	201 (145	342530	24964
41	x	0	0	0	1	0	1	1	0	2	0	0	0	0	1	1 (0	1048	94
51	01-05	0	0	1	6	8	12	19	20	18	16	18	15	9	7	13 (10	22655	1297
	10-45	0	0	4	38	55	60	54	52	49	52	39	26	15	46	46 (33	78503	4888
	50-99	0	0	2	13	19	20	19	20	20	15	15	13	5	16	16 (12	28413	2042
	01-99	0	0	8	57	82	93	92	92	87	83	73	54	29	69	75 (55	129572	8227
41 & 51	01-99	0	0	8	58	82	93	92	93	89	84	73	54	29	70	76 (55	130619	8321
11-51	01-05	0	0	4	14	26	31	43	53	46	52	57	59	43	20	38 (28	65722	5876
	10-45	0	0	15	104	172	201	203	202	204	191	174	145	52	137	164 (119	281034	20725
	50-99	0	1	15	96	235	327	356	380	376	384	362	329	124	163	281 (203	478398	39746
	01-99	0	1	33	214	433	558	602	634	627	627	593	533	218	320	483 (350	825155	66347
81	x	0	0	6	41	69	39	17	7	4	3	5	2	0	54	24 (18	42008	4094
11-81	x	0	2	39	255	502	597	619	641	630	630	597	535	219	374	507 (368	867163	70441
91	x	0	881	883	585	202	25	2	1	0	0	0	1	1	400	118 (262	616817	51477
92	x	0	6	28	118	241	310	307	294	296	298	308	297	271	178	263 (192	453492	35615
93	x	0	0	7	23	46	60	62	55	59	49	43	43	24	34	46 (34	79805	7521
94	x	0	0	0	1	1	1	3	5	6	10	21	70	224	1	29 (21	48383	3535
95	x	0	1	2	4	4	5	4	2	5	7	17	17	42	4	9 (7	16342	1271
97	x	0	110	40	14	4	2	2	2	4	6	14	38	219	9	28 (35	82037	6178
99	x	1000	0	0	0	0	0	0	0	0	0	0	0	0	0	0 (82	192644	14768
91-99	x	1000	998	961	745	498	403	381	359	370	370	403	465	781	626	493 (632	1489522	120365
11-99	x	1000	1000	1000	1000	1000	1000	1000	1000	1000	1000	1000	1000	1000	1000	1000 (1000	2356684	190806
estd. persons (00)		192644	227031	245652	249991	234584	208520	192590	181983	151246	132965	98967	77814	162696	484575	1691357 (2356684	x	x
sample persons		14768	16641	19365	22296	20786	17114	14046	13806	12426	11507	8581	6286	13184	43082	140032 (190806	x	x

Table (10): Per 1000 distribution of persons by usual activity category taking also into consideration the subsidiary economic status of persons categorized 'not working' in the principal status for

each age-group																			
all-India	rural + urban	male																	
usual activity		age group (years)															persons		
(ps+ss)		0-4	5-9	10-14	15-19	20-24	25-29	30-34	35-39	40-44	45-49	50-54	55-59	60 &	15-24	15 &	all	estd.	sample
status	industry													above		above		(00)	ple
(1)	(2)	(3)	(4)	(5)	(6)	(7)	(8)	(9)	(10)	(11)	(12)	(13)	(14)	(15)	(16)	(17)	(18)	(19)	(20)
11,12,21	01-05	0	2	26	140	230	254	253	273	273	314	351	342	358	181	262	177	889080	23856
	10-45	0	0	3	19	40	55	64	71	81	64	64	48	29	28	50	34	169096	9141
	50-93	0	0	4	43	105	150	167	169	164	143	133	127	73	71	121	81	404959	24176
	01-93	0	3	34	202	375	458	483	514	518	522	548	517	460	280	433	291	1463134	57173
31	01-05	0	0	1	2	7	6	8	14	8	7	7	4	2	5	6	4	22172	702
	10-45	0	0	2	25	59	64	70	56	60	51	49	39	4	40	47	31	158183	8936
	50-99	0	0	5	30	84	117	128	116	113	127	136	135	18	54	92	61	307664	18604
	01-99	0	0	8	57	151	187	206	187	182	185	192	177	25	99	145	97	488018	28242
41	x	0	0	0	4	1	3	1	2	2	0	0	0	0	3	2	1	6546	255
51	01-05	0	1	13	95	136	159	170	177	186	184	161	152	80	114	145	97	489276	10052
	10-45	0	0	3	61	94	101	91	87	71	72	46	48	18	76	72	48	239612	9208
	50-99	0	0	1	12	26	30	25	21	22	16	16	10	3	18	19	12	62534	2818
	01-99	0	1	18	168	256	290	286	284	278	271	223	210	101	208	235	158	791422	22078
41 & 51	01-99	0	1	18	172	258	293	287	287	281	272	223	210	101	211	236	159	797968	22333
11-51	01-05	0	3	40	237	374	421	432	465	467	505	520	498	441	299	413	279	1401791	34632
	10-45	0	0	8	109	194	221	225	215	213	187	160	135	51	148	170	114	571627	27478
	50-99	0	0	11	85	215	296	319	307	300	286	285	271	94	144	231	154	775702	45638
	01-99	0	4	59	432	783	938	976	988	980	978	964	904	586	591	815	547	2749121	107748
81	x	0	0	8	41	60	32	13	3	3	2	3	3	2	49	21	15	73579	4561
11-81	x	0	4	67	473	843	970	988	991	983	980	967	907	588	640	836	562	2822699	112309
91	x	0	816	860	491	137	13	1	0	0	0	0	0	0	331	99	268	1344531	53938
92	x	0	2	5	5	5	5	2	1	3	2	2	5	11	5	4	4	18344	851
93	x	0	1	6	4	4	1	2	1	1	1	1	2	5	4	2	2	11206	388
94	x	0	0	0	0	0	0	1	1	3	4	7	36	158	0	19	13	64812	3372
95	x	0	0	3	6	8	8	5	5	7	8	15	27	58	7	13	9	46920	1656
97	x	0	177	60	21	4	3	1	1	4	4	9	24	180	14	26	45	228489	6768
99	x	1000	0	0	0	0	0	0	0	0	0	0	0	0	0	0	97	486779	16786
91-99	x	1000	996	933	527	157	30	12	9	17	20	33	93	412	360	164	438	2201081	83759
11-99	x	1000	1000	1000	1000	1000	1000	1000	1000	1000	1000	1000	1000	1000	1000	1000	1000	5023780	196068
estd. persons (00)		486779	596251	614298	536455	444855	384936	340314	349904	291505	268502	208564	151758	349659	981310	3326451	5023780	x	x
sample persons		16786	19065	21273	23232	20760	17360	13334	12753	11617	11521	8787	6501	13079	43992	138944	196068	x	x

Table (10): Per 1000 distribution of persons by usual activity category taking also into consideration the subsidiary economic status of persons categorized 'not working' in the principal status for each age-group

all-India rural + urban		female															persons		
usual activity (ps+ss)		age group (years)																	
status	industry	0-4	5-9	10-14	15-19	20-24	25-29	30-34	35-39	40-44	45-49	50-54	55-59	60 & above	15-24	15 & above	all	estd. (00)	sample
(1)	(2)	(3)	(4)	(5)	(6)	(7)	(8)	(9)	(10)	(11)	(12)	(13)	(14)	(15)	(16)	(17)	(18)	(19)	(20)
11,12,21	01-05	0	3	25	96	141	174	203	216	233	245	211	230	110	118	175	122	576811	15627
	10-45	0	0	14	35	34	45	42	50	50	40	30	21	17	35	37	27	126389	4766
	50-93	0	0	2	7	14	19	23	29	26	27	33	20	12	11	20	13	63902	3305
	01-93	0	3	40	138	189	238	268	295	308	311	274	271	139	163	232	162	767102	23698
31	01-05	0	0	0	0	2	1	4	3	4	3	5	0	0	1	2	1	6474	223
	10-45	0	0	0	6	9	6	7	7	5	6	2	5	0	8	6	4	18367	898
	50-99	0	0	1	8	26	33	33	34	35	37	28	25	6	17	26	17	82641	4807
	01-99	0	0	2	14	37	40	44	43	44	46	34	31	6	25	33	23	107482	5928
41	x	0	0	0	1	1	3	1	2	1	1	0	1	2	1	1	1	4378	111
51	01-05	0	0	13	62	82	114	142	157	131	124	123	126	51	72	107	74	349664	6953
	10-45	0	0	2	10	10	14	14	18	17	10	10	4	4	10	12	8	38666	1500
	50-99	0	0	0	2	3	4	4	5	5	6	6	5	3	3	4	3	12834	619
	01-99	0	1	15	75	95	132	160	179	153	141	139	135	58	85	122	85	401164	9072
41 & 51	01-99	0	1	15	76	96	135	161	181	154	142	139	136	61	86	124	86	405542	9183
11-51	01-05	0	3	37	158	225	289	349	377	367	372	339	357	162	191	284	197	933789	22811
	10-45	0	1	16	53	54	67	64	74	73	57	42	31	23	53	55	39	186876	7248
	50-99	0	0	3	18	43	56	60	68	66	70	68	49	21	30	49	34	159461	8750
	01-99	0	4	57	228	323	413	473	519	506	499	448	437	206	274	389	270	1280126	38809
81	x	0	1	1	11	23	13	7	3	0	0	0	1	1	17	7	5	24471	1753
11-81	x	0	5	58	240	345	426	479	522	507	500	448	438	207	291	396	276	1304597	40562
91	x	0	778	800	399	86	7	2	1	0	1	0	1	0	246	67	222	1051422	44198
92	x	0	6	61	243	387	382	340	322	315	326	353	329	330	314	332	232	1099533	53489
93	x	0	5	34	105	172	177	169	145	169	156	156	170	103	138	150	106	500683	17474
94	x	0	0	0	0	2	4	6	6	6	10	25	18	66	1	13	9	42813	1729
95	x	0	1	2	4	7	3	3	2	2	4	9	11	54	5	10	7	33385	1126
97	x	0	205	45	9	1	2	2	1	1	2	10	33	240	5	32	50	235238	7056
99	x	1000	0	0	0	0	0	0	0	0	0	0	0	0	0	0	99	466554	15675
91-99	x	1000	995	942	760	655	574	521	478	493	500	552	562	793	709	604	724	3429628	140747
11-99	x	1000	1000	1000	1000	1000	1000	1000	1000	1000	1000	1000	1000	1000	1000	1000	1000	4734226	181309
estd. persons (00)		466554	537618	522042	439504	420187	391448	369903	349850	283523	253330	177909	159265	363091	859691	3208011	4734226	x	x
sample persons		15675	17210	18865	19938	18434	15599	12843	13763	11997	10601	7473	5716	13195	38372	129559	181309	x	x

Table (10): Per 1000 distribution of persons by usual activity category taking also into consideration the subsidiary economic status of persons categorized 'not working' in the principal status for each age-group

all-India	usual activity (ps+ss)	person															all	persons	
		age group (years)																estd. (00)	sam- ple
		0-4	5-9	10-14	15-19	20-24	25-29	30-34	35-39	40-44	45-49	50-54	55-59	60 & above	15-24	15 & above			
(1)	(2)	(3)	(4)	(5)	(6)	(7)	(8)	(9)	(10)	(11)	(12)	(13)	(14)	(15)	(16)	(17)	(18)	(19)	(20)
11,12,21	01-05	0	3	25	120	187	214	227	245	253	281	287	285	232	152	219	150	1465891	39483
	10-45	0	0	8	26	37	50	52	61	65	52	48	34	23	31	44	30	295485	13907
	50-93	0	0	3	27	61	84	92	99	96	87	87	72	42	43	71	48	468861	27481
	01-93	0	3	37	173	285	347	371	405	414	420	422	391	297	226	334	229	2230237	80871
31	01-05	0	0	1	1	5	3	6	9	6	5	6	2	1	3	4	3	28646	925
	10-45	0	0	1	16	35	35	37	32	33	29	27	22	2	25	27	18	176549	9834
	50-99	0	0	3	20	56	75	78	75	75	83	86	79	12	37	59	40	390305	23411
	01-99	0	0	5	38	95	113	122	115	114	118	120	102	15	65	90	61	595500	34170
41	x	0	0	0	3	1	3	1	2	2	1	0	1	1	2	2	1	10924	366
51	01-05	0	0	13	80	110	137	156	167	159	155	143	139	65	94	126	86	838940	17005
	10-45	0	0	3	38	53	57	51	52	44	42	30	25	11	45	42	29	278278	10708
	50-99	0	0	1	8	15	17	14	13	14	11	11	7	3	11	11	8	75368	3437
	01-99	0	1	17	126	178	211	220	232	217	208	184	171	79	150	180	122	1192586	31150
41 & 51	01-99	0	1	17	129	179	213	221	234	218	209	185	172	81	153	181	123	1203510	31516
11-51	01-05	0	3	39	202	302	355	388	421	418	441	436	426	299	249	350	239	2335581	57443
	10-45	0	1	12	84	126	143	141	145	144	124	105	82	37	104	114	78	758503	34726
	50-99	0	0	7	55	131	175	184	187	184	181	185	157	57	91	142	96	935163	54388
	01-99	0	4	58	340	559	673	714	754	746	746	726	665	393	443	606	413	4029247	146557
81	x	0	0	5	28	42	22	9	3	2	1	2	2	1	34	14	10	98050	6314
11-81	x	0	4	63	368	601	696	723	756	748	747	728	667	394	477	620	423	4127297	152871
91	x	0	798	832	450	112	10	1	0	0	0	0	1	0	291	83	246	2395953	98136
92	x	0	4	31	112	190	195	178	162	157	160	163	171	173	149	165	115	1117877	54340
93	x	0	3	18	49	85	90	89	73	83	76	72	88	55	66	75	52	511889	17862
94	x	0	0	0	0	1	2	3	4	4	7	15	27	111	1	16	11	107625	5101
95	x	0	1	3	5	7	5	4	3	4	6	12	18	56	6	12	8	80304	2782
97	x	0	190	53	16	3	2	1	1	3	3	9	28	211	10	29	48	463728	13824
99	x	1000	0	0	0	0	0	0	0	0	0	0	0	0	0	0	98	953333	32461
91-99	x	1000	996	937	632	399	304	277	244	252	253	272	333	606	523	380	577	5630709	224506
11-99	x	1000	1000	1000	1000	1000	1000	1000	1000	1000	1000	1000	1000	1000	1000	1000	1000	9758006	377377
estd. persons (00)		953333	1133870	1136341	975959	865042	776384	710216	699754	575027	521833	386473	311024	712750	1841001	6534462	9758006	x	x
sample persons		32461	36275	40138	43170	39194	32959	26177	26516	23614	22122	16260	12217	26274	82364	268503	377377	x	x

Table (11): Per 1000 distribution of persons by current weekly activity for each age-group

all-India		rural		male																	
current weekly activity		age group (years)																persons			
status	industry	0-4	5-9	10-14	15-19	20-24	25-29	30-34	35-39	40-44	45-49	50-54	55-59	60 & above	15-24	15 & above	all	estimated (00)	sample		
(1)	(2)	(3)	(4)	(5)	(6)	(7)	(8)	(9)	(10)	(11)	(12)	(13)	(14)	(15)	(16)	(17)	(18)	(19)	(20)		
11,12,21, 61, 62	01-05	0	3	28	156	295	335	351	377	379	442	463	460	437	218	344	226	857731	20254		
	10-45	0	0	2	17	35	47	52	58	74	51	54	39	23	25	42	28	104811	3092		
	50-93	0	0	4	35	79	110	112	113	122	95	92	86	47	55	85	55	209297	6180		
	01-93	0	3	34	207	409	492	515	547	574	588	610	585	506	298	471	309	1171839	29526		
31,71 & 72	01-05	0	0	1	4	12	6	11	17	11	7	11	7	4	7	9	6	21916	623		
	10-45	0	0	1	16	36	32	43	32	32	23	23	11	2	25	25	17	62799	2309		
	50-99	0	0	4	17	53	71	70	64	53	66	78	70	9	33	51	33	125807	4640		
	01-99	0	0	6	36	101	110	124	113	96	96	112	89	15	65	85	55	210522	7572		
41	x	0	0	0	3	4	4	4	11	7	3	1	1	0	4	4	3	9870	290		
51	01-05	0	1	13	99	158	192	204	198	192	198	165	162	80	125	159	105	396661	7875		
	10-45	0	0	3	54	93	96	88	75	68	57	37	54	11	71	65	42	160656	4564		
	50-99	0	0	1	10	21	28	22	18	19	13	15	8	2	15	16	10	39126	1234		
	01-99	0	1	16	162	271	317	314	291	278	269	217	224	93	211	240	157	596442	13673		
41 & 51	01-99	0	1	16	166	275	320	318	301	286	271	219	225	93	214	244	160	606312	13963		
11-72	01-05	0	3	42	258	465	535	567	592	581	648	639	629	521	350	512	337	1276754	28765		
	10-45	0	0	6	89	167	178	186	175	180	134	116	107	36	124	136	89	337282	10219		
	50-99	0	0	8	62	154	209	204	195	195	174	185	164	58	103	151	99	374638	12077		
	01-99	0	4	55	409	786	922	958	962	956	955	941	899	614	577	800	524	1988673	51061		
81 & 82	x	0	0	9	62	68	45	24	16	17	19	25	20	11	64	35	24	90350	2790		
11-82	x	0	4	65	471	854	967	982	979	973	974	966	919	626	641	835	548	2079024	53851		
91	x	0	797	853	478	113	8	0	0	0	0	0	1	1	315	94	268	1018545	26356		
92	x	0	2	6	9	8	5	4	2	6	4	2	2	14	8	6	5	19363	513		
93	x	0	1	6	8	6	2	3	2	1	1	2	4	7	7	4	3	13113	354		
94-97	x	0	197	70	33	16	15	7	10	15	17	21	67	348	25	57	70	265811	5802		
98	x	0	0	0	2	4	4	4	7	4	4	9	7	5	3	5	3	11319	254		
99	x	1000	0	0	0	0	0	0	0	0	0	0	0	0	0	0	102	386793	9028		
91-99	x	1000	996	935	529	146	33	18	21	27	26	34	81	374	359	165	452	1714942	42307		
11-99	x	1000	1000	1000	1000	1000	1000	1000	1000	1000	1000	1000	1000	1000	1000	1000	1000	3793966	96158		
estd. persons (00)		386793	476624	479229	400021	322271	280421	242647	256327	214534	197944	155800	109903	271452	722292	2451320	3793966	x	x		
sample persons		9028	10254	10897	11309	9622	8391	5947	6015	5470	5478	4149	3084	6514	20931	65979	96158	x	x		

Table (11): Per 1000 distribution of persons by current weekly activity for each age-group

all-India		rural		female																	
current weekly activity		age group (years)															persons				
status	industry	0-4	5-9	10-14	15-19	20-24	25-29	30-34	35-39	40-44	45-49	50-54	55-59	60 & above	15-24	15 & above	all	estimated (00)	sample		
(1)	(2)	(3)	(4)	(5)	(6)	(7)	(8)	(9)	(10)	(11)	(12)	(13)	(14)	(15)	(16)	(17)	(18)	(19)	(20)		
11,12,21, 61, 62	01-05	0	2	25	93	142	197	219	243	276	280	243	250	118	117	193	131	472220	11670		
	10-45	0	0	14	32	28	38	36	45	44	40	32	18	15	30	33	23	84517	1956		
	50-93	0	0	2	6	12	12	17	19	18	21	31	18	10	9	15	10	36587	993		
	01-93	0	2	40	131	181	247	273	307	339	341	305	286	143	155	241	164	593324	14619		
31,71 & 72	01-05	0	0	0	0	3	1	4	3	4	4	8	1	0	1	2	2	5717	201		
	10-45	0	0	0	5	6	4	4	6	2	5	0	2	0	5	4	2	8949	300		
	50-99	0	0	0	3	10	14	19	18	16	20	13	14	3	6	12	8	29180	1121		
	01-99	0	0	0	7	19	19	26	27	22	28	21	17	3	13	18	12	43846	1622		
41	x	0	0	0	2	2	3	4	3	2	3	0	1	0	2	2	1	5038	109		
51	01-05	0	0	12	59	76	115	148	153	116	114	101	142	49	68	103	70	251683	4699		
	10-45	0	1	2	10	8	15	11	14	15	7	10	1	2	9	10	7	24379	747		
	50-99	0	0	0	1	3	3	2	3	4	6	7	2	2	2	3	2	7073	193		
	01-99	0	1	14	70	87	133	161	169	134	126	117	145	54	78	116	78	283135	5639		
41 & 51	01-99	0	1	14	72	88	136	165	172	137	129	117	147	54	80	118	80	288173	5748		
11-72	01-05	0	2	37	153	221	312	370	400	396	399	351	393	167	186	299	202	729996	16576		
	10-45	0	1	16	48	44	60	56	67	64	52	42	23	18	46	48	34	122493	3097		
	50-99	0	0	2	10	24	29	38	39	38	47	51	34	15	17	30	20	72854	2316		
	01-99	0	3	55	211	289	401	464	506	498	498	443	450	200	249	377	257	925343	21989		
81 & 82	x	0	1	1	18	22	15	12	13	7	8	11	12	4	20	13	9	31255	1010		
11-82	x	0	3	55	229	310	416	477	520	505	506	454	462	204	268	390	265	956599	22999		
91	x	0	755	780	353	50	4	1	2	2	1	0	0	1	206	55	216	778329	20781		
92	x	0	5	65	261	386	338	282	268	251	264	293	270	299	322	296	204	735914	20341		
93	x	0	6	43	137	235	232	228	201	231	210	213	208	135	185	200	138	499048	11991		
94-97	x	0	231	57	19	16	9	10	8	9	16	38	58	360	17	57	72	258719	5524		
98	x	0	0	0	1	4	2	2	1	3	4	2	1	1	2	2	1	4851	112		
99	x	1000	0	0	0	0	0	0	0	0	0	0	0	0	0	0	104	373896	8665		
91-99	x	1000	997	945	771	690	584	523	480	495	494	546	538	796	732	610	735	2650757	67414		
11-99	x	1000	1000	1000	1000	1000	1000	1000	1000	1000	1000	1000	1000	1000	1000	1000	1000	3607355	90413		
estd. persons (00)		373896	430215	411460	325946	308188	287443	274980	261443	209247	190924	131706	123306	278601	634134	2391785	3607355	x	x		
sample persons		8665	9380	9876	9565	8786	7454	6184	6695	5718	5137	3530	2847	6576	18351	62492	90413	x	x		

Table (11): Per 1000 distribution of persons by current weekly activity for each age-group

all-India rural person		age group (years)															persons		
status	industry	0-4	5-9	10-14	15-19	20-24	25-29	30-34	35-39	40-44	45-49	50-54	55-59	60 & above	15-24	15 & above	all	estimated (00)	sample
(1)	(2)	(3)	(4)	(5)	(6)	(7)	(8)	(9)	(10)	(11)	(12)	(13)	(14)	(15)	(16)	(17)	(18)	(19)	(20)
11,12,21, 61, 62	01-05	0	2	26	128	220	265	281	310	328	363	362	349	275	171	269	180	1329950	31924
	10-45	0	0	8	23	32	42	44	51	59	45	44	28	19	27	38	26	189328	5048
	50-93	0	0	3	22	46	60	62	65	71	59	64	50	28	33	50	33	245885	7173
	01-93	0	2	37	173	298	368	386	426	458	466	471	427	322	231	357	238	1765163	44145
31,71 & 72	01-05	0	0	1	2	7	4	7	10	7	6	9	4	2	4	6	4	27634	824
	10-45	0	0	0	11	22	18	22	19	17	14	13	7	1	16	15	10	71748	2609
	50-99	0	0	2	11	32	42	43	41	35	43	48	40	6	21	32	21	154987	5761
	01-99	0	0	3	23	61	64	72	70	60	63	70	51	9	41	52	34	254368	9194
41	x	0	0	0	3	3	3	4	7	5	3	1	1	0	3	3	2	14908	399
51	01-05	0	0	12	81	118	153	174	175	154	157	136	151	65	98	132	88	648344	12574
	10-45	0	0	3	34	51	55	47	44	41	33	25	26	7	42	38	25	185035	5311
	50-99	0	0	0	6	12	16	12	10	11	9	11	5	2	9	9	6	46199	1427
	01-99	0	1	15	121	181	224	233	229	207	199	171	182	73	149	179	119	879577	19312
41 & 51	01-99	0	1	15	124	184	227	237	236	212	201	172	184	73	151	182	121	894485	19711
11-72	01-05	0	3	39	211	345	422	462	495	490	526	507	504	341	273	407	271	2006750	45341
	10-45	0	0	11	71	107	118	117	121	122	94	82	62	27	87	93	62	459775	13316
	50-99	0	0	5	39	90	118	116	116	117	111	123	95	36	63	91	60	447491	14393
	01-99	0	3	55	320	543	658	696	732	730	731	713	662	404	423	591	394	2914017	73050
81 & 82	x	0	0	5	42	45	30	18	15	12	13	18	16	8	44	24	16	121606	3800
11-82	x	0	3	60	362	588	688	714	747	742	744	731	677	412	467	615	410	3035622	76850
91	x	0	777	819	422	82	6	0	1	1	0	0	1	1	264	75	243	1796874	47137
92	x	0	3	34	122	192	174	152	136	127	132	135	144	158	155	149	102	755276	20854
93	x	0	3	23	66	118	118	123	102	115	104	99	112	72	90	101	69	512160	12345
94-97	x	0	213	64	27	16	12	9	9	12	16	29	62	354	22	57	71	524530	11326
98	x	0	0	0	1	4	3	3	4	3	4	6	4	3	3	3	2	16170	366
99	x	1000	0	0	0	0	0	0	0	0	0	0	0	0	0	0	103	760689	17693
91-99	x	1000	997	940	638	412	312	286	253	258	256	269	323	588	533	385	590	4365699	109721
11-99	x	1000	1000	1000	1000	1000	1000	1000	1000	1000	1000	1000	1000	1000	1000	1000	1000	7401322	186571
estd. persons (00)		760689	906839	890689	725968	630459	567865	517626	517771	423781	388868	287506	233210	550053	1356426	4843105	7401322	x	x
sample persons		17693	19634	20773	20874	18408	15845	12131	12710	11188	10615	7679	5931	13090	39282	128471	186571	x	x

Table (11): Per 1000 distribution of persons by current weekly activity for each age-group

all-India		urban male																		
current weekly activity		age group (years)															persons			
status	industry	0-4	5-9	10-14	15-19	20-24	25-29	30-34	35-39	40-44	45-49	50-54	55-59	60 & above	15-24	15 & above	all	estimated (00)	sample	
(1)	(2)	(3)	(4)	(5)	(6)	(7)	(8)	(9)	(10)	(11)	(12)	(13)	(14)	(15)	(16)	(17)	(18)	(19)	(20)	
11,12,21, 61, 62	01-05	0	0	2	8	20	24	26	37	27	40	45	55	49	13	29	21	25769	2753	
	10-45	0	0	4	25	55	76	92	100	92	90	97	71	40	39	70	50	61634	5866	
	50-93	0	0	7	55	169	256	289	306	291	273	246	211	159	109	215	154	188838	17728	
	01-93	0	1	13	89	243	356	408	443	410	403	389	336	248	162	314	225	276241	26347	
31,71 & 72	01-05	0	0	0	0	1	2	2	4	3	5	2	2	1	1	2	1	1747	146	
	10-45	0	0	7	50	118	145	140	130	147	133	122	109	13	82	109	78	96072	6620	
	50-99	0	0	9	65	162	234	269	262	280	299	305	295	47	111	204	146	179996	13861	
	01-99	0	0	16	116	281	381	411	396	430	437	430	406	61	194	315	226	277815	20627	
41	x	0	0	0	2	1	1	1	1	3	1	0	0	0	1	1	1	978	78	
51	01-05	0	0	1	6	9	10	17	22	17	14	15	13	9	7	13	9	11179	653	
	10-45	0	0	6	58	85	99	82	76	75	73	57	43	24	71	70	51	62194	3890	
	50-99	0	1	3	19	32	36	29	30	31	21	19	10	8	25	25	18	22266	1584	
	01-99	0	1	10	83	125	146	127	128	123	108	91	66	41	103	108	78	95638	6127	
41 & 51	01-99	0	1	10	85	126	147	128	129	126	109	91	66	41	104	109	79	96616	6205	
11-72	01-05	0	0	3	14	29	36	45	63	47	59	63	70	60	21	44	31	38715	3562	
	10-45	0	0	16	136	258	321	315	307	317	297	276	223	78	194	250	179	220738	16429	
	50-99	0	1	19	139	363	527	588	598	602	593	571	516	213	245	444	318	391219	33188	
	01-99	0	2	39	290	650	884	948	968	966	949	910	809	351	460	737	529	650672	53179	
81 & 82	x	0	0	9	72	112	63	29	18	15	15	16	8	9	91	44	32	39901	3549	
11-82	x	0	2	48	361	762	946	976	985	981	964	926	817	360	551	781	562	690573	56728	
91	x	0	878	884	604	214	35	2	0	0	0	0	0	1	419	129	274	337096	27991	
92	x	0	4	5	7	5	8	6	2	2	7	5	15	18	6	7	6	7270	547	
93	x	0	1	4	2	2	1	2	0	0	0	1	0	3	2	1	1	1719	155	
94-97	x	0	116	59	25	15	10	11	9	14	26	65	165	617	20	80	74	91611	6634	
98	x	0	0	0	0	2	0	3	3	2	3	3	1	2	1	2	1	1558	97	
99	x	1000	0	0	0	0	0	0	0	0	0	0	0	0	0	0	81	99986	7758	
91-99	x	1000	998	952	639	238	54	24	15	19	36	74	183	640	449	219	438	539241	43182	
11-99	x	1000	1000	1000	1000	1000	1000	1000	1000	1000	1000	1000	1000	1000	1000	1000	1000	1229814	99910	
estd. persons (00)		99986	119627	135070	136433	122585	104514	97667	93576	76971	70559	52764	41855	78207	259018	875131	1229814	x	x	
sample persons		7758	8811	10376	11923	11138	8969	7387	6738	6147	6043	4638	3417	6565	23061	72965	99910	x	x	

Table (11): Per 1000 distribution of persons by current weekly activity for each age-group

all-India		urban		female		age group (years)												persons	
status	industry	0-4	5-9	10-14	15-19	20-24	25-29	30-34	35-39	40-44	45-49	50-54	55-59	60 & above	15-24	15 & above	all	estimated (00)	sample
(1)	(2)	(3)	(4)	(5)	(6)	(7)	(8)	(9)	(10)	(11)	(12)	(13)	(14)	(15)	(16)	(17)	(18)	(19)	(20)
11,12,21, 61, 62	01-05	0	0	1	3	7	10	16	16	19	21	21	24	12	5	13	10	10747	1090
	10-45	0	0	6	33	33	41	40	49	43	29	25	28	14	33	35	26	28911	2345
	50-93	0	0	3	8	20	29	30	52	45	43	34	25	18	14	29	21	24007	2177
	01-93	0	1	10	44	60	80	86	117	107	94	81	77	43	52	77	56	63664	5612
31,71 & 72	01-05	0	0	0	0	0	0	0	1	1	0	1	0	0	0	0	0	230	24
	10-45	0	0	1	14	17	11	14	13	14	9	6	14	1	16	12	9	9822	582
	50-99	0	0	6	20	65	85	77	81	87	95	72	62	16	42	64	47	52821	3625
	01-99	0	0	7	34	83	96	91	95	103	104	79	77	17	58	76	56	62873	4231
41	x	0	0	0	0	0	0	0	0	0	0	0	0	0	0	0	0	48	11
51	01-05	0	0	1	3	4	8	12	15	11	11	15	13	4	4	9	6	7299	413
	10-45	0	0	2	9	8	14	15	14	18	18	13	6	4	8	12	9	9740	563
	50-99	0	0	1	6	4	6	8	9	9	6	6	9	3	5	6	5	5272	391
	01-99	0	0	5	18	16	28	34	38	38	35	33	28	11	17	27	20	22312	1367
41 & 51	01-99	0	0	5	18	16	28	35	38	38	35	33	28	11	17	27	20	22360	1378
11-72	01-05	0	0	2	6	12	18	28	32	31	32	37	37	16	9	22	16	18280	1528
	10-45	0	0	10	56	58	66	69	76	76	56	44	48	18	57	58	43	48477	3493
	50-99	0	0	9	34	89	121	114	143	142	144	112	96	37	61	99	73	82140	6200
	01-99	0	1	21	96	158	205	211	250	248	232	193	181	71	127	179	132	148898	11221
81 & 82	x	0	0	2	16	42	27	17	8	3	2	5	1	0	29	15	11	12419	1227
11-82	x	0	1	23	112	200	231	228	258	251	234	198	182	72	156	194	143	161316	12448
91	x	0	880	875	566	186	16	4	2	1	1	0	1	1	377	107	247	278827	23551
92	x	0	8	57	260	511	625	632	616	619	641	672	639	513	385	551	405	456863	35852
93	x	0	1	12	47	94	118	126	113	116	103	89	92	44	71	94	69	77731	7409
94-97	x	0	110	32	14	8	9	10	11	12	21	40	86	370	11	54	52	59098	4601
98	x	0	0	0	0	1	1	0	1	1	0	1	0	1	0	0	0	377	25
99	x	1000	0	0	0	0	0	0	0	0	0	0	0	0	0	0	82	92658	7010
91-99	x	1000	999	977	888	800	769	772	742	749	766	802	818	928	844	806	857	965554	78448
11-99	x	1000	1000	1000	1000	1000	1000	1000	1000	1000	1000	1000	1000	1000	1000	1000	1000	1126870	90896
estd. persons (00)		92658	107404	110582	113558	111999	104005	94923	88407	74275	62407	46203	35959	84489	225557	816226	1126870	x	x
sample persons		7010	7830	8989	10373	9648	8145	6659	7068	6279	5464	3943	2869	6619	20021	67067	90896	x	x

Table (11): Per 1000 distribution of persons by current weekly activity for each age-group

all-India		urban		person																	
current weekly activity		age group (years)															persons				
status	industry	0-4	5-9	10-14	15-19	20-24	25-29	30-34	35-39	40-44	45-49	50-54	55-59	60 & above	15-24	15 & above	all	estimated (00)	sample		
(1)	(2)	(3)	(4)	(5)	(6)	(7)	(8)	(9)	(10)	(11)	(12)	(13)	(14)	(15)	(16)	(17)	(18)	(19)	(20)		
11,12,21, 61, 62	01-05	0	0	1	6	14	17	21	27	23	31	34	40	30	10	21	15	36516	3843		
	10-45	0	0	5	29	44	58	67	75	68	62	64	51	26	36	53	38	90545	8211		
	50-93	0	0	5	34	98	143	161	183	170	165	147	125	86	65	125	90	212844	19905		
	01-93	0	1	11	68	156	218	249	284	261	258	245	216	142	111	199	144	339905	31959		
31,71 & 72	01-05	0	0	0	0	0	1	1	2	2	3	2	1	0	0	1	1	1977	170		
	10-45	0	0	4	34	70	78	78	73	82	75	68	65	7	51	62	45	105895	7202		
	50-99	0	0	8	45	116	160	174	174	185	203	196	187	31	79	137	99	232817	17486		
	01-99	0	0	12	79	186	239	253	250	269	281	266	254	38	131	200	145	340688	24858		
41	x	0	0	0	1	0	1	1	0	2	0	0	0	0	1	1	0	1026	89		
51	01-05	0	0	1	5	6	9	14	19	14	13	15	13	7	6	11	8	18478	1066		
	10-45	0	0	4	36	48	57	49	46	47	47	36	26	13	42	42	31	71934	4453		
	50-99	0	0	2	13	18	21	18	20	21	14	13	10	5	16	16	12	27538	1975		
	01-99	0	0	8	54	73	87	82	84	81	74	64	48	26	63	69	50	117950	7494		
41 & 51	01-99	0	0	8	55	73	88	82	85	83	74	64	48	26	64	69	50	118976	7583		
11-72	01-05	0	0	3	11	21	27	37	48	39	47	51	55	37	15	33	24	56995	5090		
	10-45	0	0	14	100	163	194	194	195	198	184	168	142	47	130	157	114	269215	19922		
	50-99	0	1	15	92	232	324	354	377	376	382	357	322	122	160	278	201	473359	39388		
	01-99	0	1	31	202	415	545	585	619	613	612	575	519	206	305	468	339	799570	64400		
81 & 82	x	0	0	6	46	78	45	23	13	9	9	11	5	4	62	30	22	52319	4776		
11-82	x	0	1	37	248	494	590	608	632	622	621	586	524	210	367	498	361	851889	69176		
91	x	0	879	880	587	201	26	3	1	1	0	0	0	1	400	118	261	615923	51542		
92	x	0	6	29	122	247	316	314	300	305	304	316	303	275	183	269	197	464133	36399		
93	x	0	1	8	23	46	59	63	55	57	49	42	43	24	34	46	34	79451	7564		
94-97	x	0	113	47	20	12	9	11	10	13	24	53	129	488	16	67	64	150709	11235		
98	x	0	0	0	0	1	0	1	2	1	2	2	1	1	1	1	1	1935	122		
99	x	1000	0	0	0	0	0	0	0	0	0	0	0	0	0	0	82	192644	14768		
91-99	x	1000	999	963	752	506	410	392	368	378	379	414	476	790	633	502	639	1504795	121630		
11-99	x	1000	1000	1000	1000	1000	1000	1000	1000	1000	1000	1000	1000	1000	1000	1000	1000	2356684	190806		
estd. persons (00)		192644	227031	245652	249991	234584	208520	192590	181983	151246	132965	98967	77814	162696	484575	1691357	2356684	x	x		
sample persons		14768	16641	19365	22296	20786	17114	14046	13806	12426	11507	8581	6286	13184	43082	140032	190806	x	x		

Table (11): Per 1000 distribution of persons by current weekly activity for each age-group

all-India		rural + urban		male															
current weekly activity		age group (years)																persons	
status	industry	0-4	5-9	10-14	15-19	20-24	25-29	30-34	35-39	40-44	45-49	50-54	55-59	60 & above	15-24	15 & above	all	estimated (00)	sample
(1)	(2)	(3)	(4)	(5)	(6)	(7)	(8)	(9)	(10)	(11)	(12)	(13)	(14)	(15)	(16)	(17)	(18)	(19)	(20)
11,12,21, 61, 62	01-05	0	2	22	118	219	251	258	286	286	337	358	348	350	164	261	176	883500	23007
	10-45	0	0	3	19	41	55	64	69	79	61	65	48	27	29	50	33	166445	8958
	50-93	0	0	4	40	104	149	163	164	166	142	131	120	72	69	119	79	398135	23908
	01-93	0	2	29	177	364	455	484	519	531	539	554	517	449	262	430	288	1448080	55873
31,71 & 72	01-05	0	0	1	3	9	5	9	14	9	6	9	6	3	5	7	5	23663	769
	10-45	0	0	2	24	59	63	71	58	62	52	48	38	4	40	47	32	158871	8929
	50-99	0	0	5	29	83	115	127	117	113	127	135	132	18	54	91	61	305802	18501
	01-99	0	0	8	56	151	183	207	189	184	186	192	176	25	99	145	97	488337	28199
41	x	0	0	0	3	3	3	3	8	6	2	1	1	0	3	3	2	10849	368
51	01-05	0	0	10	75	117	143	150	151	146	150	127	121	65	94	121	81	407840	8528
	10-45	0	0	3	55	90	97	86	76	70	62	42	51	14	71	66	44	222849	8454
	50-99	0	0	1	12	24	31	24	21	22	15	16	8	3	17	18	12	61391	2818
	01-99	0	1	15	142	231	270	261	247	237	226	185	180	81	182	205	138	692080	19800
41 & 51	01-99	0	1	15	145	234	273	264	255	243	229	186	181	82	185	208	140	702929	20168
11-72	01-05	0	3	33	196	345	400	417	451	440	493	494	475	417	263	389	262	1315469	32327
	10-45	0	0	8	101	193	217	223	210	216	177	157	139	45	143	166	111	558020	26648
	50-99	0	0	10	81	211	295	314	303	302	284	282	261	92	140	228	152	765857	45265
	01-99	0	3	52	379	748	911	955	964	958	954	933	874	555	546	783	525	2639346	104240
81 & 82	x	0	0	9	64	80	50	26	17	17	18	23	17	11	71	37	26	130251	6339
11-82	x	0	3	61	443	828	961	980	980	975	971	956	891	566	618	821	551	2769597	110579
91	x	0	813	859	510	141	15	1	0	0	0	0	1	1	343	103	270	1355641	54347
92	x	0	2	6	9	7	6	5	2	5	5	3	6	15	8	7	5	26633	1060
93	x	0	1	6	6	5	1	2	1	1	1	2	3	6	5	3	3	14832	509
94-97	x	0	181	67	31	16	14	8	10	15	19	32	94	408	24	63	71	357422	12436
98	x	0	0	0	1	3	3	4	6	3	4	8	5	4	2	4	3	12877	351
99	x	1000	0	0	0	0	0	0	0	0	0	0	0	0	0	0	97	486779	16786
91-99	x	1000	997	939	557	172	39	20	20	25	29	44	109	434	382	179	449	2254183	85489
11-99	x	1000	1000	1000	1000	1000	1000	1000	1000	1000	1000	1000	1000	1000	1000	1000	1000	5023780	196068
estd. persons (00)		486779	596251	614298	536455	444855	384936	340314	349904	291505	268502	208564	151758	349659	981310	3326451	5023780	x	x
sample persons		16786	19065	21273	23232	20760	17360	13334	12753	11617	11521	8787	6501	13079	43992	138944	196068	x	x

Table (11): Per 1000 distribution of persons by current weekly activity for each age-group

all-India		rural + urban		female		age group (years)												persons	
status	industry	0-4	5-9	10-14	15-19	20-24	25-29	30-34	35-39	40-44	45-49	50-54	55-59	60 & above	15-24	15 & above	all	estimated (00)	sample
(1)	(2)	(3)	(4)	(5)	(6)	(7)	(8)	(9)	(10)	(11)	(12)	(13)	(14)	(15)	(16)	(17)	(18)	(19)	(20)
11,12,21, 61, 62	01-05	0	1	20	70	106	147	167	186	208	216	185	199	93	88	147	102	482966	12760
	10-45	0	0	12	32	29	39	37	46	44	37	30	20	15	31	33	24	113428	4301
	50-93	0	0	2	7	14	17	21	27	25	27	32	20	12	10	19	13	60594	3170
	01-93	0	2	34	108	149	202	225	259	278	280	247	239	120	128	199	139	656988	20231
31,71 & 72	01-05	0	0	0	0	2	1	3	3	3	3	6	1	0	1	2	1	5947	225
	10-45	0	0	0	7	9	6	7	8	5	6	2	5	0	8	6	4	18771	882
	50-99	0	0	1	7	25	33	33	34	35	38	28	25	6	16	25	17	82001	4746
	01-99	0	0	2	14	36	39	43	44	43	47	36	31	6	25	33	23	106720	5853
41	x	0	0	0	1	1	2	3	2	2	2	0	1	0	1	2	1	5086	120
51	01-05	0	0	9	45	57	86	113	118	89	88	78	113	39	51	79	55	258982	5112
	10-45	0	0	2	10	8	15	12	14	15	10	11	2	3	9	10	7	34119	1310
	50-99	0	0	0	2	3	4	4	4	5	6	6	4	2	3	4	3	12346	584
	01-99	0	1	12	57	68	105	129	136	109	104	95	119	44	62	93	65	305447	7006
41 & 51	01-99	0	1	12	58	69	107	132	138	111	106	95	120	44	63	95	66	310533	7126
11-72	01-05	0	2	29	115	165	234	282	307	300	309	269	313	132	139	228	158	748276	18104
	10-45	0	0	15	50	47	61	59	69	67	53	43	28	18	49	51	36	170970	6590
	50-99	0	0	3	17	41	53	58	65	65	71	67	48	20	29	48	33	154994	8516
	01-99	0	2	48	181	254	349	399	442	432	432	378	389	170	217	327	227	1074241	33210
81 & 82	x	0	1	1	18	27	18	14	12	6	6	9	10	3	22	13	9	43674	2237
11-82	x	0	3	49	199	281	367	413	453	438	439	388	399	173	239	340	236	1117915	35447
91	x	0	780	800	408	86	7	1	2	2	1	0	0	1	251	69	223	1057156	44332
92	x	0	6	64	261	419	414	372	356	348	357	391	353	349	338	360	252	1192777	56193
93	x	0	5	36	114	198	201	202	179	200	184	181	182	114	155	173	122	576779	19400
94-97	x	0	207	51	17	14	9	10	9	10	17	39	65	362	16	56	67	317817	10125
98	x	0	0	0	1	3	1	2	1	2	3	2	1	1	2	2	1	5228	137
99	x	1000	0	0	0	0	0	0	0	0	0	0	0	0	0	0	99	466554	15675
91-99	x	1000	997	951	801	719	633	587	547	562	561	612	601	827	761	660	764	3616311	145862
11-99	x	1000	1000	1000	1000	1000	1000	1000	1000	1000	1000	1000	1000	1000	1000	1000	1000	4734226	181309
estd. persons (00)		466554	537618	522042	439504	420187	391448	369903	349850	283523	253330	177909	159265	363091	859691	3208011	4734226	x	x
sample persons		15675	17210	18865	19938	18434	15599	12843	13763	11997	10601	7473	5716	13195	38372	129559	181309	x	x

Table (11): Per 1000 distribution of persons by current weekly activity for each age-group

all-India		rural + urban		person															
current weekly activity		age group (years)															persons		
status	industry	0-4	5-9	10-14	15-19	20-24	25-29	30-34	35-39	40-44	45-49	50-54	55-59	60 & above	15-24	15 & above	all	estimated (00)	sample
(1)	(2)	(3)	(4)	(5)	(6)	(7)	(8)	(9)	(10)	(11)	(12)	(13)	(14)	(15)	(16)	(17)	(18)	(19)	(20)
11,12,21, 61, 62	01-05	0	2	21	96	164	199	210	236	248	278	278	272	219	128	205	140	1366466	35767
	10-45	0	0	7	25	35	47	50	57	62	49	49	34	21	30	42	29	279873	13259
	50-93	0	0	3	25	60	83	89	96	97	86	86	69	41	42	70	47	458729	27078
	01-93	0	2	31	146	259	328	349	389	406	413	413	374	281	199	316	216	2105069	76104
31,71 & 72	01-05	0	0	1	2	5	3	6	8	6	5	7	3	1	3	4	3	29610	994
	10-45	0	0	1	17	35	34	37	33	34	30	27	21	2	25	27	18	177642	9811
	50-99	0	0	3	19	55	73	78	75	75	84	86	77	12	36	59	40	387804	23247
	01-99	0	0	5	37	95	111	121	117	115	118	120	102	15	65	90	61	595056	34052
41	x	0	0	0	2	2	3	3	5	4	2	1	1	0	2	2	2	15934	488
51	01-05	0	0	10	62	88	114	131	135	117	120	105	117	51	74	100	68	666822	13640
	10-45	0	0	3	34	50	56	48	45	43	36	28	26	8	42	39	26	256968	9764
	50-99	0	0	1	8	14	17	14	13	14	10	12	6	3	10	11	8	73737	3402
	01-99	0	1	14	104	151	187	192	192	174	167	144	149	62	126	150	102	997527	26806
41 & 51	01-99	0	1	14	106	154	190	195	197	178	169	145	150	63	128	153	104	1013461	27294
11-72	01-05	0	2	31	159	257	316	347	379	371	404	390	392	272	205	310	211	2063745	50431
	10-45	0	0	11	78	122	138	138	140	142	117	104	82	31	99	110	75	728990	33238
	50-99	0	0	7	52	129	173	181	184	185	180	183	152	56	88	140	94	920851	53781
	01-99	0	3	50	290	508	628	665	703	699	701	678	626	359	392	559	381	3713586	137450
81 & 82	x	0	0	6	43	54	34	19	14	11	12	17	13	7	48	26	18	173925	8576
11-82	x	0	3	55	333	562	661	685	717	710	713	694	639	366	441	585	398	3887512	146026
91	x	0	797	832	464	114	11	1	1	1	0	0	1	1	300	86	247	2412797	98679
92	x	0	4	33	122	207	212	196	179	174	176	182	184	185	162	180	125	1219410	57253
93	x	0	3	20	55	98	102	106	90	99	90	84	95	61	75	87	61	591611	19909
94-97	x	0	193	60	25	15	11	9	10	13	18	35	79	385	20	59	69	675239	22561
98	x	0	0	0	1	3	2	3	4	3	3	5	3	2	2	3	2	18105	488
99	x	1000	0	0	0	0	0	0	0	0	0	0	0	0	0	0	98	953333	32461
91-99	x	1000	997	945	667	438	339	315	283	290	287	306	361	634	559	415	602	5870494	231351
11-99	x	1000	1000	1000	1000	1000	1000	1000	1000	1000	1000	1000	1000	1000	1000	1000	1000	9758006	377377
estd. persons (00)		953333	1133870	1136341	975959	865042	776384	710216	699754	575027	521833	386473	311024	712750	1841001	6534462	9758006	x	x
sample persons		32461	36275	40138	43170	39194	32959	26177	26516	23614	22122	16260	12217	26274	82364	268503	377377	x	x

Table (12): Per 1000 distribution of person-days by current daily activity for each age-group

all-India		rural	male															person-days		
current daily activity		age group (years)																		
status	industry	0-4	5-9	10-14	15-19	20-24	25-29	30-34	35-39	40-44	45-49	50-54	55-59	60 & above	15-24	15 & above	all	estimated (00)	sample	
(1)	(2)	(3)	(4)	(5)	(6)	(7)	(8)	(9)	(10)	(11)	(12)	(13)	(14)	(15)	(16)	(17)	(18)	(19)	(20)	
11,12,21	01-05	0	2	24	146	290	332	349	370	374	436	455	455	424	210	337	221	5874098	137790	
61, 62	10-45	0	0	2	16	33	45	49	56	72	49	54	39	23	23	41	26	703301	20882	
	50-93	0	0	3	33	77	106	109	109	119	90	90	85	46	53	82	54	1422848	41988	
	01-93	0	2	29	195	399	483	507	535	564	576	599	580	493	286	460	301	8000247	200660	
31,71 & 72	01-05	0	0	1	4	12	6	11	17	11	7	11	7	4	7	9	6	153830	4374	
	10-45	0	0	1	16	36	32	43	32	32	23	23	11	2	25	25	17	439348	16162	
	50-99	0	0	4	17	54	71	70	64	53	66	78	70	9	33	51	33	880475	32469	
	01-99	0	0	6	36	101	110	124	113	96	96	112	89	15	65	85	55	1473653	53004	
41	x	0	0	0	3	4	3	4	11	8	3	2	1	0	3	4	3	69238	1909	
51	01-05	0	0	10	80	135	160	170	168	161	169	135	131	64	104	133	87	2313309	45526	
	10-45	0	0	2	47	79	80	73	65	56	48	31	47	9	61	55	36	955562	26936	
	50-99	0	0	1	9	17	25	20	16	17	11	11	5	2	12	14	9	237068	7574	
	01-99	0	0	13	136	231	266	264	249	234	228	177	183	74	178	202	132	3505938	80036	
41 & 51	01-99	0	0	13	139	235	269	268	260	242	231	179	184	75	182	206	135	3575176	81944	
11-72	01-05	0	2	35	230	437	499	531	555	545	612	601	593	491	322	479	314	8344966	187784	
	10-45	0	0	5	81	151	160	168	164	167	124	109	98	34	112	125	81	2160829	65624	
	50-99	0	0	8	59	148	202	200	190	190	167	179	160	56	99	147	96	2543281	82200	
	01-99	0	2	48	370	735	861	899	908	902	903	889	852	582	533	751	491	13049076	335608	
81 & 82	x	0	0	12	81	103	88	61	51	56	52	57	50	27	91	66	44	1176183	32608	
11-82	x	0	2	60	452	838	949	960	960	958	955	946	902	609	624	817	536	14225259	368216	
91	x	0	798	855	486	116	8	0	0	0	0	0	1	1	321	96	270	7172217	185250	
92	x	0	2	7	11	10	9	7	7	8	8	5	5	19	11	10	7	194959	5316	
93	x	0	1	6	9	7	2	5	6	4	4	5	5	9	8	6	5	128936	3911	
94	x	0	0	0	0	0	0	0	1	3	3	3	15	102	0	13	8	221612	6409	
95	x	0	0	3	7	8	9	5	6	7	8	11	27	65	7	15	10	262747	6240	
97	x	0	196	68	31	13	14	13	9	10	14	15	33	189	23	36	56	1498804	31350	
98	x	0	0	1	3	8	9	10	11	9	9	14	12	7	5	8	5	145676	3219	
99	x	1000	0	0	0	0	0	0	0	0	0	0	0	0	0	0	102	2707552	63196	
91-99	x	1000	998	940	548	162	51	40	40	42	45	54	98	391	376	183	464	12332505	304890	
11-99	x	1000	1000	1000	1000	1000	1000	1000	1000	1000	1000	1000	1000	1000	1000	1000	1000	26557764	673106	
estd. person-days (00)		2707552	3336368	3354602	2800150	2255895	1962950	1698528	1794291	1501736	1385606	1090598	769323	1900164	5056046	17159242	26557764	x	x	
sample person-days		63196	71778	76279	79163	67354	58737	41629	42105	38290	38346	29043	21588	45598	146517	461853	673106	x	x	

Table (12): Per 1000 distribution of person-days by current daily activity for each age-group

all-India rural female		age group (years)															person-days		
status	industry	0-4	5-9	10-14	15-19	20-24	25-29	30-34	35-39	40-44	45-49	50-54	55-59	60 & above	15-24	15 & above	all	estimated (00)	sample
(1)	(2)	(3)	(4)	(5)	(6)	(7)	(8)	(9)	(10)	(11)	(12)	(13)	(14)	(15)	(16)	(17)	(18)	(19)	(20)
11,12,21	01-05	0	1	19	72	110	151	169	189	218	229	192	198	91	90	151	102	2586227	63767
61, 62	10-45	0	0	11	23	21	31	26	32	35	31	28	15	13	22	25	18	458511	10886
	50-93	0	0	2	5	10	10	13	16	16	19	30	16	8	8	13	9	216609	5908
	01-93	0	1	32	100	141	191	208	237	269	279	250	229	112	120	189	129	3261348	80562
31,71 & 72	01-05	0	0	0	0	3	1	4	4	4	4	8	1	0	1	2	2	40062	1414
	10-45	0	0	0	5	6	4	4	6	2	5	0	2	0	5	4	2	62630	2098
	50-99	0	0	0	3	10	13	19	18	16	20	13	14	3	6	12	8	204232	7841
	01-99	0	0	0	7	19	19	26	27	22	28	21	17	3	13	18	12	306923	11354
41	x	0	0	0	1	2	3	5	3	2	2	0	1	0	1	2	1	32942	688
51	01-05	0	0	9	45	58	84	115	119	88	90	74	109	37	51	79	53	1344340	24858
	10-45	0	1	2	8	6	11	9	11	11	4	8	1	2	7	7	5	131555	4135
	50-99	0	0	0	1	2	3	2	2	3	5	5	1	2	2	2	2	40403	1107
	01-99	0	1	11	54	66	98	126	131	102	100	87	110	40	60	89	60	1516299	30100
41 & 51	01-99	0	1	11	55	67	101	130	134	104	102	87	111	41	61	90	61	1549241	30788
11-72	01-05	0	2	28	116	170	236	288	312	310	325	273	308	128	143	232	157	3972352	90077
	10-45	0	1	13	37	35	49	44	51	50	41	37	19	16	36	38	27	683829	17712
	50-99	0	0	2	9	23	26	33	36	35	44	48	30	13	16	27	18	461330	14914
	01-99	0	2	43	163	228	311	365	398	395	409	358	358	156	194	298	203	5117512	122704
81 & 82	x	0	1	2	27	30	28	26	28	20	18	24	29	11	28	24	16	416522	11396
11-82	x	0	3	45	189	258	339	391	426	415	427	382	387	167	223	322	219	5534034	134100
91	x	0	754	783	354	50	4	1	2	2	1	0	0	1	206	56	216	5460585	145584
92	x	0	5	68	277	408	374	320	309	290	298	324	304	314	341	325	224	5654836	153252
93	x	0	6	46	157	262	270	270	249	279	253	248	244	152	208	234	161	4077665	98304
94	x	0	0	0	0	3	2	6	4	4	9	17	12	57	1	11	7	183092	4590
95	x	0	1	3	4	9	2	3	2	2	5	9	13	58	6	11	8	192199	4576
97	x	0	231	54	17	6	5	6	5	5	4	15	37	248	11	37	58	1471171	30485
98	x	0	0	0	2	4	4	4	4	3	4	4	4	3	3	4	2	60635	1346
99	x	1000	0	0	0	0	0	0	0	0	0	0	0	0	0	0	104	2617271	60655
91-99	x	1000	997	955	811	742	661	609	574	585	573	618	613	833	777	678	781	19717454	498792
11-99	x	1000	1000	1000	1000	1000	1000	1000	1000	1000	1000	1000	1000	1000	1000	1000	1000	25251488	632891
estd. person-days (00)		2617271	3011503	2880219	2281625	2157314	2012102	1924858	1830103	1464729	1336467	921942	863144	1950210	4438939	16742495	25251488	x	x
sample person-days		60655	65660	69132	66955	61502	52178	43288	46865	40026	35959	24710	19929	46032	128457	437444	632891	x	x

Table (12): Per 1000 distribution of person-days by current daily activity for each age-group

all-India rural person		age group (years)															person-days		
status	industry	0-4	5-9	10-14	15-19	20-24	25-29	30-34	35-39	40-44	45-49	50-54	55-59	60 & above	15-24	15 & above	all	estimated (00)	sample
(1)	(2)	(3)	(4)	(5)	(6)	(7)	(8)	(9)	(10)	(11)	(12)	(13)	(14)	(15)	(16)	(17)	(18)	(19)	(20)
11,12,21	01-05	0	2	22	113	202	240	254	279	297	335	334	319	255	154	245	163	8460325	201556
61, 62	10-45	0	0	6	19	27	38	37	44	53	40	42	27	18	23	33	22	1161812	31769
	50-93	0	0	3	21	44	57	58	62	68	55	63	48	27	32	48	32	1639457	47896
	01-93	0	2	30	153	273	335	348	385	418	430	439	394	300	209	326	217	11261594	281222
31,71 & 72	01-05	0	0	1	2	7	4	7	10	7	6	9	4	2	4	6	4	193892	5788
	10-45	0	0	0	11	22	18	22	19	17	14	13	7	1	16	15	10	501978	18260
	50-99	0	0	2	11	32	42	43	41	35	43	48	40	6	21	32	21	1084707	40310
	01-99	0	0	3	23	61	64	72	70	60	63	70	51	9	41	52	34	1780577	64358
41	x	0	0	0	2	3	3	4	7	5	2	1	1	0	3	3	2	102179	2596
51	01-05	0	0	10	64	97	122	141	143	125	130	107	119	50	79	106	71	3657649	70384
	10-45	0	0	2	30	43	45	39	38	34	27	20	22	5	36	32	21	1087117	31071
	50-99	0	0	0	5	10	14	11	9	10	8	8	3	2	7	8	5	277471	8681
	01-99	0	1	12	99	150	181	190	190	169	165	136	144	57	123	146	97	5022237	110136
41 & 51	01-99	0	1	12	101	153	184	195	196	174	168	137	145	57	125	149	99	5124417	112732
11-72	01-05	0	2	32	179	306	366	402	432	429	471	451	443	307	238	357	238	12317318	277862
	10-45	0	0	9	62	94	104	102	107	109	83	76	57	25	77	82	55	2844659	83336
	50-99	0	0	5	37	87	113	111	112	114	107	119	91	34	60	88	58	3004611	97114
	01-99	0	2	46	277	487	582	615	651	652	661	646	591	366	375	527	351	18166588	458312
81 & 82	x	0	0	8	57	67	57	43	40	38	35	42	39	19	62	45	31	1592705	44004
11-82	x	0	3	53	334	555	640	658	690	690	696	688	629	385	437	572	381	19759293	502315
91	x	0	777	822	427	83	6	1	1	1	0	0	1	1	267	76	244	12632802	330834
92	x	0	3	35	131	204	194	174	160	147	150	151	163	168	165	165	113	5849795	158568
93	x	0	4	25	75	132	138	146	129	140	126	117	131	81	102	119	81	4206602	102215
94	x	0	0	0	0	1	1	3	3	4	6	9	14	79	1	12	8	404704	10998
95	x	0	1	3	5	8	6	4	4	4	6	10	19	61	7	13	9	454946	10816
97	x	0	213	62	25	10	9	9	7	7	9	15	35	219	18	36	57	2969976	61834
98	x	0	0	0	3	6	6	7	7	6	7	10	8	5	4	6	4	206311	4566
99	x	1000	0	0	0	0	0	0	0	0	0	0	0	0	0	0	103	5324823	123851
91-99	x	1000	997	947	666	445	360	342	310	310	304	312	371	615	563	428	619	32049959	803682
11-99	x	1000	1000	1000	1000	1000	1000	1000	1000	1000	1000	1000	1000	1000	1000	1000	1000	51809252	1305997
estd. person-days (00)		5324823	6347871	6234822	5081775	4413210	3975052	3623385	3624394	2966465	2722073	2012540	1632467	3850374	9494985	33901736	51809252	x	x
sample person-days		123851	137438	145411	146118	128856	110915	84917	88970	78316	74305	53753	41517	91630	274974	899297	1305997	x	x

Table (12): Per 1000 distribution of person-days by current daily activity for each age-group

all-India		urban		male																
current daily activity		age group (years)																person-days		
status	industry	0-4	5-9	10-14	15-19	20-24	25-29	30-34	35-39	40-44	45-49	50-54	55-59	60 & above	15-24	15 & above	all	estimated (00)	sample	
(1)	(2)	(3)	(4)	(5)	(6)	(7)	(8)	(9)	(10)	(11)	(12)	(13)	(14)	(15)	(16)	(17)	(18)	(19)	(20)	
11,12,21	01-05	0	0	2	8	19	24	26	36	27	40	45	53	46	13	28	20	176223	18626	
61, 62	10-45	0	0	4	25	53	75	91	99	90	87	97	69	40	38	69	49	423791	40252	
	50-93	0	0	6	54	166	254	287	305	289	271	244	210	157	107	213	152	1309451	122574	
	01-93	0	1	12	86	238	352	405	440	406	398	386	332	243	158	310	222	1909466	181451	
31,71 & 72	01-05	0	0	0	0	1	2	2	4	3	5	2	2	1	1	2	1	12343	1028	
	10-45	0	0	7	50	118	145	140	130	147	133	122	109	13	82	109	78	671701	46289	
	50-99	0	0	9	65	162	234	269	262	280	299	305	295	47	111	204	146	1260660	97072	
	01-99	0	0	16	116	281	381	411	396	430	437	430	406	61	194	315	226	1944704	144389	
41	x	0	0	0	2	1	1	1	1	3	1	0	0	0	1	1	1	6666	534	
51	01-05	0	0	1	4	7	9	14	17	13	11	12	9	7	6	10	7	61950	3716	
	10-45	0	0	4	48	68	82	69	64	62	57	46	36	17	58	58	41	356536	22864	
	50-99	0	1	3	17	27	32	25	27	28	17	16	8	6	22	22	16	135675	9750	
	01-99	0	1	8	69	102	123	109	108	102	85	75	54	31	85	89	64	554161	36330	
41 & 51	01-99	0	1	8	71	103	124	110	108	105	86	75	54	31	86	90	65	560827	36865	
11-72	01-05	0	0	3	12	27	34	43	57	43	56	60	64	54	19	40	29	250659	23440	
	10-45	0	0	15	125	240	303	302	293	301	278	266	214	70	179	236	169	1457798	109770	
	50-99	0	1	18	136	356	521	581	594	597	588	565	513	210	240	439	314	2706540	229496	
	01-99	0	2	36	273	622	858	926	944	941	921	890	792	335	438	715	513	4414996	362705	
81 & 82	x	0	0	10	83	131	83	45	35	33	34	30	20	19	106	60	44	378527	30816	
11-82	x	0	2	46	356	754	940	971	979	974	955	921	812	354	544	775	557	4793523	393522	
91	x	0	878	884	606	217	35	2	0	0	0	0	0	1	422	129	275	2363870	196414	
92	x	0	4	5	8	6	9	7	4	4	8	7	16	19	7	8	7	59495	4622	
93	x	0	1	4	2	2	1	2	0	1	1	1	0	3	2	1	2	13569	1327	
94	x	0	0	0	0	1	0	1	2	2	6	17	100	368	0	40	28	244537	17938	
95	x	0	1	3	5	7	5	6	3	6	12	26	25	40	6	11	8	72563	5647	
97	x	0	115	56	22	10	7	6	7	8	14	23	44	212	16	31	40	341382	24306	
98	x	0	0	0	1	4	2	4	5	4	4	5	2	3	2	3	2	19857	1288	
99	x	1000	0	0	0	0	0	0	0	0	0	0	0	0	0	0	81	699901	54306	
91-99	x	1000	998	954	644	246	60	29	21	26	45	79	188	646	456	225	443	3815174	305848	
11-99	x	1000	1000	1000	1000	1000	1000	1000	1000	1000	1000	1000	1000	1000	1000	1000	1000	8608697	699370	
estd. person-days (00)		699901	837392	945487	955032	858093	731601	683668	655034	538796	493911	369351	292984	547447	1813125	6125918	8608697	x	x	
sample person-days		54306	61677	72632	83461	77966	62783	51709	47166	43029	42301	32466	23919	45955	161427	510755	699370	x	x	

Table (12): Per 1000 distribution of person-days by current daily activity for each age-group

all-India		urban		female																
current daily activity		age group (years)															person-days			
status	industry	0-4	5-9	10-14	15-19	20-24	25-29	30-34	35-39	40-44	45-49	50-54	55-59	60 & above	15-24	15 & above	all	estimated (00)	sample	
(1)	(2)	(3)	(4)	(5)	(6)	(7)	(8)	(9)	(10)	(11)	(12)	(13)	(14)	(15)	(16)	(17)	(18)	(19)	(20)	
11,12,21	01-05	0	0	0	2	5	8	11	13	14	16	18	21	9	4	10	7	58857	5722	
61, 62	10-45	0	0	5	28	25	32	30	38	36	24	21	23	12	26	28	21	162065	13220	
	50-93	0	0	2	7	16	26	26	45	39	38	32	23	17	12	25	19	146866	13094	
	01-93	0	1	8	37	47	66	67	96	90	78	71	67	38	42	63	47	367787	32037	
31,71 & 72	01-05	0	0	0	0	0	0	0	1	1	0	1	0	0	0	0	0	1625	169	
	10-45	0	0	1	14	17	11	14	13	14	9	6	14	1	16	12	9	68724	4070	
	50-99	0	0	6	20	65	85	77	81	87	95	72	62	16	42	64	47	369764	25378	
	01-99	0	0	7	34	83	96	91	95	103	104	79	77	17	58	76	56	440113	29617	
41	x	0	0	0	0	0	0	0	0	0	0	0	0	0	0	0	0	320	73	
51	01-05	0	0	1	2	3	6	9	10	7	8	12	8	4	3	6	5	36570	2070	
	10-45	0	0	2	7	6	10	11	10	13	14	9	4	3	7	9	7	51579	3050	
	50-99	0	0	1	5	3	6	7	8	8	6	5	8	2	4	6	4	31912	2385	
	01-99	0	0	4	15	13	22	26	27	28	27	26	20	9	14	21	15	120061	7506	
41 & 51	01-99	0	0	4	15	13	22	26	27	28	27	26	20	9	14	21	15	120382	7578	
11-72	01-05	0	0	1	5	9	14	20	24	22	24	31	29	13	7	17	12	97081	7968	
	10-45	0	0	9	49	49	53	54	61	64	46	36	41	17	49	48	36	282392	20360	
	50-99	0	0	9	33	85	117	109	134	134	138	108	93	35	59	95	70	548809	40904	
	01-99	0	1	19	87	142	184	184	219	221	209	175	163	64	114	160	118	928282	69232	
81 & 82	x	0	0	2	17	43	30	21	13	8	7	8	7	1	30	18	13	104674	9574	
11-82	x	0	1	21	104	185	214	205	231	229	216	184	170	65	144	178	131	1032956	78806	
91	x	0	879	876	567	187	17	4	2	1	1	0	1	1	378	108	248	1953703	164960	
92	x	0	9	59	265	520	638	648	634	635	655	682	646	517	392	562	414	3262757	256344	
93	x	0	1	12	49	98	122	132	121	121	107	92	97	46	73	98	72	568658	54095	
94	x	0	0	0	1	1	2	5	7	7	12	25	39	91	1	16	12	92033	6606	
95	x	0	1	1	3	1	5	2	1	3	3	6	6	44	2	7	5	42560	3327	
97	x	0	109	31	11	7	2	4	3	3	6	10	41	235	9	31	36	281737	22742	
98	x	0	0	0	0	1	1	1	2	1	1	2	1	1	0	1	1	5079	322	
99	x	1000	0	0	0	0	0	0	0	0	0	0	0	0	0	0	82	648608	49070	
91-99	x	1000	999	979	896	815	786	795	769	771	784	816	830	935	856	822	869	6855136	557466	
11-99	x	1000	1000	1000	1000	1000	1000	1000	1000	1000	1000	1000	1000	1000	1000	1000	1000	7888092	636272	
estd. person-days (00)		648608	751825	774077	794906	783994	728037	664462	618850	519928	436846	323418	251714	591426	1578900	5713582	7888092	x	x	
sample person-days		49070	54810	62923	72611	67536	57015	46613	49476	43953	38248	27601	20083	46333	140147	469469	636272	x	x	

Table (12): Per 1000 distribution of person-days by current daily activity for each age-group

all-India		urban		person																			
current daily activity		age group (years)															person-days						
status	industry	0-4	5-9	10-14	15-19	20-24	25-29	30-34	35-39	40-44	45-49	50-54	55-59	60 & above	15-24	15 & above	all	estimated (00)	sample				
(1)	(2)	(3)	(4)	(5)	(6)	(7)	(8)	(9)	(10)	(11)	(12)	(13)	(14)	(15)	(16)	(17)	(18)	(19)	(20)				
11,12,21	01-05	0	0	1	5	12	16	19	25	21	29	33	38	27	9	20	14	235080	24348				
61, 62	10-45	0	0	4	26	40	53	61	69	64	58	61	48	25	33	49	36	585856	53472				
	50-93	0	0	5	33	95	140	158	179	166	162	145	123	84	63	122	88	1456316	135668				
	01-93	0	1	10	64	147	209	238	273	251	248	239	209	137	104	191	138	2277253	213488				
31,71 & 72	01-05	0	0	0	0	0	1	1	2	2	3	2	1	0	0	1	1	13968	1197				
	10-45	0	0	4	34	70	78	78	73	82	75	68	65	7	51	62	45	740425	50359				
	50-99	0	0	8	45	116	160	174	174	185	203	196	187	31	79	137	99	1630424	122450				
	01-99	0	0	12	79	186	239	253	250	269	281	266	254	38	131	200	145	2384818	174006				
41	x	0	0	0	1	0	1	1	0	2	0	0	0	0	1	1	0	6986	608				
51	01-05	0	0	1	4	5	7	12	14	10	9	12	8	5	4	8	6	98519	5786				
	10-45	0	0	3	30	38	46	40	37	38	37	29	21	10	34	34	25	408115	25914				
	50-99	0	0	2	12	16	19	16	17	18	12	11	8	4	14	14	10	167587	12135				
	01-99	0	0	6	45	60	73	68	68	66	58	52	38	20	52	56	41	674222	43836				
41 & 51	01-99	0	0	6	46	60	73	69	69	67	58	52	38	20	53	57	41	681208	44444				
11-72	01-05	0	0	2	9	18	24	32	41	33	41	46	48	33	13	29	21	347740	31408				
	10-45	0	0	12	91	148	178	180	181	185	169	159	134	42	119	145	105	1740190	130129				
	50-99	0	1	14	89	226	319	349	371	370	377	351	319	119	155	273	197	3255349	270400				
	01-99	0	1	28	188	393	522	560	592	587	587	557	501	194	288	447	324	5343279	431938				
81 & 82	x	0	0	7	53	89	56	33	24	21	21	20	14	10	71	40	29	483200	40390				
11-82	x	0	1	35	241	482	578	593	616	608	608	577	515	204	358	487	353	5826479	472328				
91	x	0	879	880	588	202	26	3	1	1	0	0	0	1	401	119	262	4317573	361374				
92	x	0	6	29	125	252	323	323	310	314	312	322	307	278	186	276	201	3322252	260966				
93	x	0	1	8	23	48	61	66	59	60	51	43	45	25	35	48	35	582227	55422				
94	x	0	0	0	1	1	1	3	5	5	9	21	72	224	1	28	20	336570	24544				
95	x	0	1	2	4	4	5	4	2	4	8	17	16	42	4	9	7	115124	8974				
97	x	0	112	45	17	8	5	5	5	6	10	17	42	224	13	31	38	623119	47048				
98	x	0	0	0	1	2	1	2	3	3	3	3	1	2	2	2	2	24936	1610				
99	x	1000	0	0	0	0	0	0	0	0	0	0	0	0	0	0	82	1348509	103376				
91-99	x	1000	999	965	759	518	422	407	384	392	392	423	485	796	642	513	647	10670310	863314				
11-99	x	1000	1000	1000	1000	1000	1000	1000	1000	1000	1000	1000	1000	1000	1000	1000	1000	16496789	1335642				
estd. person-days (00)		1348509	1589217	1719564	1749938	1642087	1459639	1348130	1273884	1058725	930757	692769	544698	1138873	3392025	11839499	16496789	x	x				
sample person-days		103376	116487	135555	156072	145502	119798	98322	96642	86982	80549	60067	44002	92288	301574	980224	1335642	x	x				

Table (12): Per 1000 distribution of person-days by current daily activity for each age-group

all-India		rural + urban male															person-days		
current daily activity		age group (years)																	
status	industry	0-4	5-9	10-14	15-19	20-24	25-29	30-34	35-39	40-44	45-49	50-54	55-59	60 & above	15-24	15 & above	all	estimated (00)	sample
(1)	(2)	(3)	(4)	(5)	(6)	(7)	(8)	(9)	(10)	(11)	(12)	(13)	(14)	(15)	(16)	(17)	(18)	(19)	(20)
11,12,21	01-05	0	1	19	111	215	248	256	281	282	332	351	344	339	158	256	172	6050322	156415
61, 62	10-45	0	0	2	18	38	53	61	67	77	59	65	47	27	27	48	32	1127092	61134
	50-93	0	0	4	39	101	146	160	162	164	138	129	120	71	67	117	78	2732299	164561
	01-93	0	2	25	168	355	447	478	510	522	529	545	511	437	252	421	282	9909712	382110
31,71 & 72	01-05	0	0	1	3	9	5	9	14	9	6	9	6	3	5	7	5	166173	5402
	10-45	0	0	2	24	59	63	71	58	62	52	49	38	4	40	47	32	1111049	62450
	50-99	0	0	5	29	84	115	127	117	113	127	135	132	18	54	91	61	2141136	129541
	01-99	0	0	8	56	151	183	207	189	184	186	192	176	25	99	145	97	3418358	197393
41	x	0	0	0	3	3	3	3	8	6	2	1	1	0	3	3	2	75904	2444
51	01-05	0	0	8	61	100	119	126	128	122	127	104	97	51	78	100	68	2375259	49242
	10-45	0	0	3	47	76	81	72	65	58	51	35	44	11	60	56	37	1312098	49800
	50-99	0	0	1	11	20	27	22	19	20	12	12	6	3	15	16	11	372742	17324
	01-99	0	1	12	119	196	227	219	211	200	191	151	147	64	154	172	115	4060099	116366
41 & 51	01-99	0	1	12	122	199	230	222	219	206	193	152	148	65	157	175	118	4136003	118810
11-72	01-05	0	2	28	175	324	373	391	422	413	466	464	447	393	242	364	244	8595624	211224
	10-45	0	0	7	92	175	199	206	198	202	164	149	130	42	130	154	103	3618627	175394
	50-99	0	0	10	79	205	288	309	298	298	278	277	258	91	136	224	149	5249821	311696
	01-99	0	2	45	346	704	860	907	918	912	908	889	835	526	508	741	497	17464073	698313
81 & 82	x	0	0	12	82	111	86	57	47	50	47	50	42	25	95	65	44	1554710	63424
11-82	x	0	2	57	427	815	947	963	965	962	955	940	877	552	603	806	541	19018782	761737
91	x	0	814	862	517	143	16	1	0	0	0	0	1	1	347	105	271	9536087	381664
92	x	0	2	7	11	9	9	7	6	7	8	5	8	19	10	9	7	254455	9938
93	x	0	1	6	7	6	2	4	4	3	3	4	4	7	7	5	4	142505	5238
94	x	0	0	0	0	0	0	1	1	3	4	7	39	162	0	20	13	466149	24346
95	x	0	0	3	6	8	8	5	5	7	9	15	26	59	7	14	10	335310	11888
97	x	0	180	65	29	12	12	11	8	9	14	17	36	194	21	35	52	1840187	55656
98	x	0	0	0	3	7	7	8	9	8	8	12	9	6	5	7	5	165533	4508
99	x	1000	0	0	0	0	0	0	0	0	0	0	0	0	0	0	97	3407453	117502
91-99	x	1000	998	943	573	185	53	37	35	38	45	60	123	448	397	194	459	16147679	610739
11-99	x	1000	1000	1000	1000	1000	1000	1000	1000	1000	1000	1000	1000	1000	1000	1000	1000	35166462	1372476
estd. person-days (00)		3407453	4173759	4300089	3755182	3113988	2694552	2382195	2449326	2040532	1879517	1459949	1062307	2447611	6869171	23285160	35166462	x	x
sample person-days		117502	133455	148911	162624	145320	121520	93338	89271	81319	80647	61509	45507	91553	307944	972608	1372476	x	x

Table (12): Per 1000 distribution of person-days by current daily activity for each age-group

all-India rural + urban female		age group (years)															person-days		
status	industry	0-4	5-9	10-14	15-19	20-24	25-29	30-34	35-39	40-44	45-49	50-54	55-59	60 & above	15-24	15 & above	all	estimated (00)	sample
(1)	(2)	(3)	(4)	(5)	(6)	(7)	(8)	(9)	(10)	(11)	(12)	(13)	(14)	(15)	(16)	(17)	(18)	(19)	(20)
11,12,21	01-05	0	1	15	54	82	113	129	145	165	177	147	158	72	68	115	80	2645084	69489
61, 62	10-45	0	0	10	24	22	31	27	33	35	29	26	17	13	23	26	19	620576	24107
	50-93	0	0	2	6	12	14	16	23	22	23	30	17	10	9	16	11	363475	19003
	01-93	0	1	27	84	116	158	172	202	222	229	203	193	95	100	157	110	3629135	112599
31,71 & 72	01-05	0	0	0	0	2	1	3	3	3	3	6	1	0	1	2	1	41687	1584
	10-45	0	0	0	7	9	6	7	8	5	6	2	5	0	8	6	4	131354	6168
	50-99	0	0	1	7	25	33	33	34	35	38	28	25	6	16	25	17	573995	33219
	01-99	0	0	2	14	36	39	43	44	43	47	36	31	6	25	33	23	747037	40971
41	x	0	0	0	1	1	2	4	2	2	1	0	1	0	1	1	1	33262	760
51	01-05	0	0	7	34	43	63	87	91	67	70	58	86	29	38	60	42	1380910	26928
	10-45	0	0	2	8	6	11	9	11	12	7	8	1	2	7	8	6	183135	7185
	50-99	0	0	0	2	3	3	3	3	4	6	5	2	2	2	3	2	72316	3492
	01-99	0	1	10	44	52	78	100	105	83	82	71	90	33	48	71	49	1636360	37606
41 & 51	01-99	0	1	10	45	53	80	104	107	84	84	71	91	33	49	73	50	1669623	38366
11-72	01-05	0	1	22	87	127	177	219	239	235	251	210	245	101	107	177	123	4069434	98046
	10-45	0	1	12	40	39	50	46	53	54	42	37	24	16	40	41	29	966222	38072
	50-99	0	0	3	15	39	50	53	60	61	67	63	44	18	27	44	30	1010139	55818
	01-99	0	2	38	143	205	277	318	353	350	360	310	314	135	173	263	182	6045794	191936
81 & 82	x	0	1	2	24	34	29	25	24	17	15	20	24	9	29	23	16	521196	20970
11-82	x	0	3	40	167	239	305	343	377	366	375	331	338	143	202	285	198	6566990	212906
91	x	0	779	803	409	86	7	2	2	2	1	0	0	1	252	69	224	7414288	310544
92	x	0	6	66	274	438	444	404	391	380	386	417	381	361	354	385	269	8917593	409596
93	x	0	5	39	129	219	231	235	217	238	217	208	211	128	173	200	140	4646323	152399
94	x	0	0	0	0	2	2	5	5	5	10	19	19	65	1	12	8	275125	11196
95	x	0	1	2	4	7	3	2	2	2	4	8	11	55	5	10	7	234759	7903
97	x	0	206	49	15	6	5	5	4	4	4	13	38	245	11	35	53	1752908	53226
98	x	0	0	0	1	3	3	3	3	3	4	4	3	2	2	3	2	65714	1668
99	x	1000	0	0	0	0	0	0	0	0	0	0	0	0	0	0	99	3265879	109725
91-99	x	1000	997	960	833	761	695	657	623	634	625	669	662	857	798	715	802	26572589	1056257
11-99	x	1000	1000	1000	1000	1000	1000	1000	1000	1000	1000	1000	1000	1000	1000	1000	1000	33139579	1269163
estd. person-days (00)		3265879	3763328	3654296	3076531	2941309	2740139	2589320	2448953	1984658	1773313	1245360	1114858	2541636	6017840	22456076	33139579	x	x
sample person-days		109725	120470	132055	139566	129038	109193	89901	96341	83979	74207	52311	40012	92365	268604	906913	1269163	x	x

Table (12): Per 1000 distribution of person-days by current daily activity for each age-group

all-India		rural + urban person															person-days		
current daily activity		age group (years)																	
status	industry	0-4	5-9	10-14	15-19	20-24	25-29	30-34	35-39	40-44	45-49	50-54	55-59	60 & above	15-24	15 & above	all	estimated (00)	sample
(1)	(2)	(3)	(4)	(5)	(6)	(7)	(8)	(9)	(10)	(11)	(12)	(13)	(14)	(15)	(16)	(17)	(18)	(19)	(20)
11,12,21	01-05	0	1	17	85	151	180	190	213	224	257	257	249	203	116	187	127	8695406	225904
61, 62	10-45	0	0	6	21	30	42	43	50	56	45	47	32	20	25	37	26	1747668	85242
	50-93	0	0	3	24	58	80	85	93	94	82	84	67	40	40	67	45	3095773	183564
	01-93	0	1	26	130	239	301	318	356	374	384	388	348	263	181	291	198	13538847	494710
31,71 & 72	01-05	0	0	1	2	5	3	6	8	6	5	7	3	1	3	4	3	207860	6985
	10-45	0	0	1	17	35	34	37	33	34	30	27	21	2	25	27	18	1242403	68619
	50-99	0	0	3	19	55	73	78	75	75	84	86	77	12	36	59	40	2715131	162760
	01-99	0	0	5	37	95	111	121	117	115	118	120	102	15	65	90	61	4165394	238364
41	x	0	0	0	2	2	2	3	5	4	2	1	1	0	2	2	2	109166	3204
51	01-05	0	0	8	49	72	91	106	109	95	100	83	92	40	60	81	55	3756169	76170
	10-45	0	0	2	30	42	46	39	38	35	29	22	22	6	35	32	22	1495232	56986
	50-99	0	0	1	7	11	15	12	11	12	9	9	4	2	9	10	7	445058	20816
	01-99	0	1	11	85	126	152	157	158	142	138	114	118	48	104	123	83	5696459	153972
41 & 51	01-99	0	1	11	87	128	154	161	163	146	140	115	119	49	106	125	85	5805625	157176
11-72	01-05	0	2	26	135	228	274	302	330	325	361	347	344	244	179	272	185	12665058	309270
	10-45	0	0	9	69	109	124	123	126	129	105	97	76	29	88	99	67	4584849	213466
	50-99	0	0	7	50	125	168	176	179	181	175	179	148	54	85	136	92	6259960	367514
	01-99	0	2	42	254	462	566	600	635	635	642	623	568	327	352	506	344	23509867	890249
81 & 82	x	0	0	8	56	73	57	40	36	34	32	36	33	17	64	44	30	2075906	84394
11-82	x	0	2	49	310	535	623	640	671	668	673	659	601	344	416	550	375	25585772	974643
91	x	0	797	835	468	116	11	1	1	1	0	0	1	1	303	87	248	16950375	692208
92	x	0	4	34	129	217	228	214	199	191	191	195	199	193	171	194	134	9172048	419533
93	x	0	3	21	62	109	117	124	111	119	107	98	110	69	84	101	70	4788829	157637
94	x	0	0	0	0	1	1	3	3	4	7	12	28	112	1	16	11	741274	35542
95	x	0	1	3	5	7	6	4	4	4	7	12	19	57	6	12	8	570069	19790
97	x	0	192	58	23	9	8	8	6	7	9	15	37	220	16	35	53	3593095	108882
98	x	0	0	0	2	5	5	5	6	5	6	8	6	4	4	5	3	231247	6176
99	x	1000	0	0	0	0	0	0	0	0	0	0	0	0	0	0	98	6673332	227227
91-99	x	1000	998	951	690	465	377	360	329	332	327	341	399	656	584	450	625	42720269	1666996
11-99	x	1000	1000	1000	1000	1000	1000	1000	1000	1000	1000	1000	1000	1000	1000	1000	1000	68306041	2641639
estd. person-days (00)		6673332	7937088	7954386	6831713	6055297	5434690	4971515	4898279	4025190	3652829	2705309	2177165	4989247	12887010	45741236	68306041	x	x
sample person-days		227227	253925	280966	302190	274358	230713	183239	185612	165298	154854	113820	85519	183918	576548	1879521	2641639	x	x

Table (13): Per 1000 distribution of usually working persons by industry of work

al-India industry (4-digit code/group/ division/ section, as per NIC-2004)	rural					
	male		female		person	
	principal status workers (ps)	all workers (ps+ss)	principal status workers (ps)	all workers (ps+ss)	principal status workers (ps)	all workers (ps+ss)
	(2)	(3)	(4)	(5)	(6)	(7)
0111	594	594	699	649	624	614
0112	7	7	9	9	8	8
0113	19	19	27	23	21	21
011	620	621	736	681	653	642
0121	16	18	53	119	26	53
0122	1	1	1	2	1	1
012	16	19	54	121	27	54
0130	0	0	0	0	0	0
013	0	0	0	0	0	0
0140	3	3	4	4	3	3
014	3	3	4	4	3	3
0150	0	0	0	0	0	0
015	0	0	0	0	0	0
01	640	643	794	806	684	700
0200	3	4	2	6	3	5
020	3	4	2	6	3	5
02	3	4	2	6	3	5
A	643	647	796	812	687	705
0501	5	5	1	1	4	4
0502	0	0	0	0	0	0
050	5	5	1	1	4	4
05	5	5	1	1	4	4
B	5	5	1	1	4	4
sub-total (01-05)	648	652	798	813	691	708
1010	1	1	0	0	1	0
101	1	1	0	0	1	0
1020	0	0	0	0	0	0
102	0	0	0	0	0	0
10	1	1	0	0	1	0
1110	0	0	0	0	0	0
111	0	0	0	0	0	0
1120	0	0	0	0	0	0
112	0	0	0	0	0	0
11	0	0	0	0	0	0
1200	0	0	0	0	0	0
120	0	0	0	0	0	0
12	0	0	0	0	0	0
1310	0	0	0	0	0	0
131	0	0	0	0	0	0
1320	0	0	0	0	0	0
132	0	0	0	0	0	0
13	0	0	0	0	0	0
1410	6	6	3	3	6	5
141	6	6	3	3	6	5
1422	0	0	0	0	0	0
1429	0	0	1	0	0	0
142	0	0	1	0	0	0
14	7	7	4	3	6	5
C	8	8	4	3	7	6

Table (13): Per 1000 distribution of usually working persons by industry of work

all-India industry (4-digit code/group/ division/ section, as per NIC-2004)	rural					
	male		female		person	
	principal status workers (ps)	all workers (ps+ss)	principal status workers (ps)	all workers (ps+ss)	principal status workers (ps)	all workers (ps+ss)
	(2)	(3)	(4)	(5)	(6)	(7)
1511	1	1	0	0	1	0
1512	0	0	0	0	0	0
1513	0	0	0	0	0	0
1514	0	0	0	0	0	0
151	1	1	1	1	1	1
1520	0	0	0	0	0	0
152	0	0	0	0	0	0
1531	6	6	5	6	6	6
1532	0	0	0	0	0	0
1533	0	0	0	0	0	0
153	6	6	5	6	6	6
1541	1	1	0	0	1	1
1542	3	3	0	0	2	2
1543	1	1	0	0	1	1
1549	1	1	5	4	2	2
154	6	5	6	4	6	5
1551	0	0	0	1	0	0
1552	0	0	0	0	0	0
1553	0	0	0	0	0	0
1554	0	0	0	0	0	0
155	1	1	1	1	1	1
15	14	14	12	13	13	14
1600	4	4	27	26	10	11
160	4	4	27	26	10	11
16	4	4	27	26	10	11
1711	3	3	4	4	4	4
1712	0	0	0	0	0	0
1713	1	1	3	3	2	2
1714	0	0	0	0	0	0
171	6	6	8	8	6	6
1721	0	0	1	1	0	0
1722	1	1	1	1	1	1
1723	1	1	1	1	1	1
1724	2	2	4	7	2	3
1725	1	1	0	0	1	1
1729	1	1	1	1	1	1
172	5	5	8	11	6	7
1730	0	0	0	0	0	0
173	0	0	0	0	0	0
17	11	11	16	19	13	14
1810	9	9	10	11	10	10
181	9	9	10	11	10	10
1820	0	0	0	0	0	0
182	0	0	0	0	0	0
18	10	9	10	11	10	10
1911	0	0	0	0	0	0
1912	0	0	0	0	0	0
191	0	0	0	0	0	0
1920	1	1	1	1	1	1
192	1	1	1	1	1	1
19	1	1	2	1	1	1
2010	1	1	0	0	1	0

Table (13): Per 1000 distribution of usually working persons by industry of work

all-India industry (4-digit code/group/ division/ section, as per NIC-2004)	rural					
	male		female		person	
	principal status workers (ps)	all workers (ps+ss)	principal status workers (ps)	all workers (ps+ss)	principal status workers (ps)	all workers (ps+ss)
	(2)	(3)	(4)	(5)	(6)	(7)
201	1	1	0	0	1	0
2021	1	1	0	0	1	1
2022	5	4	0	0	3	3
2023	2	2	4	4	2	3
2029	3	3	7	8	4	5
202	10	10	11	12	10	11
20	11	11	11	12	11	11
2101	1	1	0	0	1	1
2102	0	0	0	0	0	0
2109	0	0	2	2	1	1
210	1	1	3	2	2	1
21	1	1	3	2	2	1
2211	0	0	0	0	0	0
2212	0	0	0	0	0	0
2219	0	0	0	0	0	0
221	0	0	0	0	0	0
2221	1	1	0	0	1	1
2222	0	0	0	0	0	0
222	1	1	0	0	1	1
22	1	1	0	0	1	1
2310	0	0	0	0	0	0
231	0	0	0	0	0	0
2320	0	0	0	0	0	0
232	0	0	0	0	0	0
23	0	0	0	0	0	0
2411	0	0	0	0	0	0
2412	0	0	0	0	0	0
2413	0	0	0	0	0	0
241	0	0	0	0	0	0
2421	0	0	0	0	0	0
2422	0	0	0	0	0	0
2423	0	0	0	0	0	0
2424	0	0	2	2	1	1
2429	1	1	2	2	1	1
242	1	1	5	4	2	2
24	2	2	5	4	3	3
2511	0	0	0	0	0	0
2519	0	0	0	0	0	0
251	0	0	0	0	0	0
2520	1	0	0	0	0	0
252	1	0	0	0	0	0
25	1	1	0	0	1	0
2610	0	0	0	0	0	0
261	0	0	0	0	0	0
2691	2	2	3	3	2	2
2692	2	1	0	0	1	1
2693	6	6	3	2	5	4
2694	0	0	0	0	0	0
2695	0	0	0	0	0	0
2696	2	2	1	1	2	1
2699	0	0	0	0	0	0
269	11	11	8	7	10	10

Table (13): Per 1000 distribution of usually working persons by industry of work

al-India industry (4-digit code/group/ division/ section, as per NIC-2004)	rural					
	male		female		person	
	principal status workers (ps)	all workers (ps+ss)	principal status workers (ps)	all workers (ps+ss)	principal status workers (ps)	all workers (ps+ss)
	(2)	(3)	(4)	(5)	(6)	(7)
26	12	11	8	7	11	10
2711	0	0	0	0	0	0
2712	0	0	0	0	0	0
2713	0	0	0	0	0	0
2714	0	0	0	0	0	0
2715	0	0	0	0	0	0
2716	0	0	0	0	0	0
2717	0	0	0	0	0	0
2718	0	0	0	0	0	0
2719	0	0	0	0	0	0
271	1	1	0	0	0	0
2720	1	1	0	0	1	0
272	1	1	0	0	1	0
2731	0	0	0	0	0	0
2732	0	0	0	0	0	0
273	0	0	0	0	0	0
27	1	1	0	0	1	1
2811	2	2	0	0	2	1
2812	0	0	0	0	0	0
2813	0	0	0	0	0	0
281	2	2	0	0	2	1
2891	0	0	0	0	0	0
2892	0	0	0	0	0	0
2893	3	3	2	1	2	2
2899	1	1	0	0	0	0
289	3	3	2	1	3	3
28	5	5	2	1	4	4
2911	0	0	0	0	0	0
2912	0	0	0	0	0	0
2913	0	0	0	0	0	0
2914	0	0	0	0	0	0
2915	0	0	0	0	0	0
2919	0	0	0	0	0	0
291	1	1	0	0	0	0
2921	1	1	0	0	0	0
2922	0	0	0	0	0	0
2924	0	0	0	0	0	0
2925	0	0	0	0	0	0
2926	0	0	0	0	0	0
2927	0	0	0	0	0	0
2929	0	0	0	0	0	0
292	1	1	0	0	1	1
2930	0	0	0	0	0	0
293	0	0	0	0	0	0
29	2	2	0	0	1	1
3000	0	0	0	0	0	0
300	0	0	0	0	0	0
30	0	0	0	0	0	0
3110	0	0	0	0	0	0
311	0	0	0	0	0	0
3120	0	0	0	0	0	0
312	0	0	0	0	0	0

Table (13): Per 1000 distribution of usually working persons by industry of work

al-India industry (4-digit code/group/ division/ section, as per NIC-2004)	rural					
	male		female		person	
	principal status workers (ps)	all workers (ps+ss)	principal status workers (ps)	all workers (ps+ss)	principal status workers (ps)	all workers (ps+ss)
	(2)	(3)	(4)	(5)	(6)	(7)
3130	0	0	0	0	0	0
313	0	0	0	0	0	0
3140	0	0	0	0	0	0
314	0	0	0	0	0	0
3150	0	0	0	0	0	0
315	0	0	0	0	0	0
3190	0	0	0	0	0	0
319	0	0	0	0	0	0
31	1	1	0	0	1	1
3210	0	0	0	0	0	0
321	0	0	0	0	0	0
3220	0	0	0	0	0	0
322	0	0	0	0	0	0
3230	0	0	0	0	0	0
323	0	0	0	0	0	0
32	0	0	0	0	0	0
3311	0	0	0	0	0	0
3312	0	0	0	0	0	0
3313	0	0	0	0	0	0
331	0	0	0	0	0	0
3320	0	0	0	0	0	0
332	0	0	0	0	0	0
33	0	0	0	0	0	0
3410	0	0	0	0	0	0
341	0	0	0	0	0	0
3420	0	0	0	0	0	0
342	0	0	0	0	0	0
3430	0	0	0	0	0	0
343	0	0	0	0	0	0
34	1	1	0	0	0	0
3511	0	0	0	0	0	0
351	0	0	0	0	0	0
3520	0	0	0	0	0	0
352	0	0	0	0	0	0
3591	0	0	0	0	0	0
3592	0	0	0	0	0	0
3599	0	0	0	0	0	0
359	0	0	0	0	0	0
35	0	0	0	0	0	0
3610	3	3	0	0	2	2
361	3	3	0	0	2	2
3691	4	4	1	1	3	3
3692	0	0	0	0	0	0
3693	0	0	0	0	0	0
3694	0	0	0	0	0	0
3699	0	0	1	2	1	1
369	5	5	3	3	4	4
36	8	7	3	3	6	6
3710	0	0	0	0	0	0
371	0	0	0	0	0	0
3720	0	0	0	0	0	0
372	0	0	0	0	0	0

Table (13): Per 1000 distribution of usually working persons by industry of work

all-India industry (4-digit code/group/ division/ section, as per NIC-2004)	rural					
	male		female		person	
	principal status workers (ps)	all workers (ps+ss)	principal status workers (ps)	all workers (ps+ss)	principal status workers (ps)	all workers (ps+ss)
	(2)	(3)	(4)	(5)	(6)	(7)
37	0	0	0	0	0	0
D	86	84	99	101	89	90
4010	3	3	0	0	2	2
401	3	3	0	0	2	2
4020	0	0	0	0	0	0
402	0	0	0	0	0	0
40	3	3	0	0	2	2
4100	0	0	0	0	0	0
410	0	0	0	0	0	0
41	0	0	0	0	0	0
E	3	3	0	0	2	2
4510	0	0	0	0	0	0
451	0	0	0	0	0	0
4520	65	65	17	15	52	47
452	65	65	17	15	52	47
4530	1	1	0	0	1	1
453	1	1	0	0	1	1
4540	3	3	0	0	2	2
454	3	3	0	0	2	2
4550	0	0	0	0	0	0
455	0	0	0	0	0	0
45	70	69	17	15	55	50
F	70	69	17	15	55	50
sub-total (10-45)	167	165	121	120	154	149
5010	0	0	0	0	0	0
501	0	0	0	0	0	0
5020	1	1	0	0	1	1
502	1	1	0	0	1	1
5030	0	0	0	0	0	0
503	0	0	0	0	0	0
5040	1	1	0	0	1	1
504	1	1	0	0	1	1
5050	0	0	0	0	0	0
505	0	0	0	0	0	0
50	3	3	0	0	2	2
5110	1	1	0	0	1	1
511	1	1	0	0	1	1
5121	3	3	0	0	2	2
5122	1	1	0	0	1	1
512	4	4	0	0	3	3
5131	0	0	0	0	0	0
5139	0	0	0	0	0	0
513	0	0	0	0	0	0
5141	0	0	0	0	0	0
5143	1	1	0	0	0	0
5149	1	1	1	0	1	1
514	1	1	1	0	1	1
5152	0	0	0	0	0	0
5159	0	0	0	0	0	0
515	0	0	0	0	0	0
5190	0	0	0	0	0	0
519	0	0	0	0	0	0

Table (13): Per 1000 distribution of usually working persons by industry of work

al-India industry (4-digit code/group/ division/ section, as per NIC-2004)	rural					
	male		female		person	
	principal status workers (ps)	all workers (ps+ss)	principal status workers (ps)	all workers (ps+ss)	principal status workers (ps)	all workers (ps+ss)
	(2)	(3)	(4)	(5)	(6)	(7)
51	7	7	1	1	5	5
5211	5	5	1	2	4	4
5219	0	0	0	0	0	0
521	5	5	2	2	4	4
5220	30	30	12	11	25	23
522	30	30	12	11	25	23
5231	3	3	2	1	3	2
5232	6	5	1	1	4	4
5233	2	2	1	1	2	2
5234	2	2	0	0	1	1
5239	5	5	2	2	4	4
523	17	17	6	5	14	13
5240	0	0	0	0	0	0
524	0	0	0	0	0	0
5251	0	0	0	0	0	0
5252	0	0	0	0	0	0
5259	2	2	2	2	2	2
525	2	2	2	2	2	2
5260	6	6	1	1	5	4
526	6	6	1	1	5	4
52	61	60	22	20	50	46
G	71	70	23	21	57	53
5510	2	2	1	1	2	1
551	2	2	1	1	2	1
5520	8	8	5	4	7	7
552	8	8	5	4	7	7
55	10	10	5	5	9	8
H	10	10	5	5	9	8
6010	1	1	0	0	1	1
601	1	1	0	0	1	1
6021	2	2	0	0	1	1
6022	16	16	0	0	12	10
6023	22	21	1	1	16	14
602	40	39	1	1	29	26
6030	0	0	0	0	0	0
603	0	0	0	0	0	0
60	41	40	1	1	29	26
6110	0	0	0	0	0	0
611	0	0	0	0	0	0
6120	0	0	0	0	0	0
612	0	0	0	0	0	0
61	0	0	0	0	0	0
6210	0	0	0	0	0	0
621	0	0	0	0	0	0
62	0	0	0	0	0	0
6301	0	0	0	0	0	0
6302	0	0	0	0	0	0
6303	0	0	0	0	0	0
6304	0	0	0	0	0	0
6309	0	0	0	0	0	0
630	1	1	0	0	1	0
63	1	1	0	0	1	0

Table (13): Per 1000 distribution of usually working persons by industry of work

all-India industry (4-digit code/group/ division/ section, as per NIC-2004)	rural		female		person	
	male					
	principal status workers (ps)	all workers (ps+ss)	principal status workers (ps)	all workers (ps+ss)	principal status workers (ps)	all workers (ps+ss)
	(2)	(3)	(4)	(5)	(6)	(7)
6411	1	1	0	0	1	1
6412	0	0	0	0	0	0
641	1	1	0	0	1	1
6420	2	2	1	0	1	1
642	2	2	1	0	1	1
64	3	3	1	1	2	2
I	44	43	2	2	32	29
6511	0	0	0	0	0	0
6519	1	1	0	0	1	1
651	1	1	1	0	1	1
6592	0	1	0	0	0	0
6599	1	1	0	0	0	0
659	1	1	0	0	1	1
65	2	2	1	1	2	2
6601	1	1	1	1	1	1
6603	0	0	0	0	0	0
660	1	1	1	1	1	1
66	1	1	1	1	1	1
6712	0	0	0	0	0	0
6719	0	0	0	0	0	0
671	0	0	0	0	0	0
6720	0	0	0	0	0	0
672	0	0	0	0	0	0
67	0	0	0	0	0	0
J	3	3	2	1	3	3
7010	0	0	0	0	0	0
701	0	0	0	0	0	0
7020	0	0	0	0	0	0
702	0	0	0	0	0	0
70	0	0	0	0	0	0
7111	0	0	0	0	0	0
711	0	0	0	0	0	0
7121	0	0	0	0	0	0
7122	0	0	0	0	0	0
7129	0	0	0	0	0	0
712	0	0	0	0	0	0
7130	1	1	0	0	1	1
713	1	1	0	0	1	1
71	2	2	0	0	1	1
7210	0	0	0	0	0	0
721	0	0	0	0	0	0
7221	0	0	0	0	0	0
7229	0	0	0	0	0	0
722	0	0	0	0	0	0
7230	0	0	0	0	0	0
723	0	0	0	0	0	0
7240	0	0	0	0	0	0
724	0	0	0	0	0	0
7250	0	0	0	0	0	0
725	0	0	0	0	0	0
7290	0	0	0	0	0	0
729	0	0	0	0	0	0

Table (13): Per 1000 distribution of usually working persons by industry of work

al-India industry (4-digit code/group/ division/ section, as per NIC-2004)	rural		female		person	
	male					
	principal status workers (ps)	all workers (ps+ss)	principal status workers (ps)	all workers (ps+ss)	principal status workers (ps)	all workers (ps+ss)
	(2)	(3)	(4)	(5)	(6)	(7)
72	0	0	0	0	0	0
7310	0	0	0	0	0	0
731	0	0	0	0	0	0
73	0	0	0	0	0	0
7411	1	1	0	0	1	1
7412	0	0	0	0	0	0
7414	0	0	0	0	0	0
741	1	1	0	0	1	1
7421	0	0	0	0	0	0
742	0	0	0	0	0	0
7430	0	0	0	0	0	0
743	0	0	0	0	0	0
7491	0	0	0	0	0	0
7492	0	0	0	0	0	0
7494	1	1	0	0	1	1
7495	0	0	0	0	0	0
7499	1	1	0	0	1	1
749	2	2	0	0	1	1
74	3	3	0	0	2	2
K	5	5	1	1	4	4
7511	8	8	2	1	6	5
7512	1	1	1	1	1	1
7513	1	1	0	0	0	0
7514	1	1	0	0	1	1
751	10	10	3	3	8	7
7522	0	0	0	0	0	0
7523	2	2	0	0	1	1
752	2	2	0	0	1	1
7530	0	0	0	0	0	0
753	0	0	0	0	0	0
75	12	12	3	3	10	9
L	12	12	3	3	10	9
8010	9	9	16	12	11	10
801	9	9	16	12	11	10
8021	4	4	2	1	4	3
8022	0	0	0	0	0	0
802	5	4	2	1	4	3
8030	1	1	0	0	1	1
803	1	1	0	0	1	1
8090	2	2	1	2	2	2
809	2	2	1	2	2	2
80	16	16	19	15	17	16
M	16	16	19	15	17	16
8511	1	1	3	2	1	1
8512	2	2	0	0	1	1
8519	2	2	1	1	2	1
851	4	4	4	3	4	4
8520	0	0	0	0	0	0
852	0	0	0	0	0	0
8531	0	0	1	1	0	0
8532	0	0	2	1	1	1
853	0	0	2	2	1	1

Table (13): Per 1000 distribution of usually working persons by industry of work

al-India industry (4-digit code/group/ division/ section, as per NIC-2004)	rural					
	male		female		person	
	principal status workers (ps)	all workers (ps+ss)	principal status workers (ps)	all workers (ps+ss)	principal status workers (ps)	all workers (ps+ss)
	(2)	(3)	(4)	(5)	(6)	(7)
85	5	5	6	5	5	5
N	5	5	6	5	5	5
9000	0	0	0	0	0	0
900	0	0	0	0	0	0
90	0	0	0	0	0	0
9111	0	0	0	0	0	0
9112	0	0	0	0	0	0
911	0	0	0	0	0	0
9191	2	2	0	0	2	2
9192	0	0	0	0	0	0
9199	0	0	0	0	0	0
919	2	2	1	0	2	2
91	2	2	1	0	2	2
9211	0	0	0	0	0	0
9212	0	0	0	0	0	0
9213	0	0	0	0	0	0
9214	1	1	0	0	0	0
9219	0	0	0	0	0	0
921	1	1	0	0	1	0
9220	0	0	0	0	0	0
922	0	0	0	0	0	0
9231	0	0	0	0	0	0
923	0	0	0	0	0	0
9241	0	0	0	0	0	0
9249	0	0	0	0	0	0
924	0	0	0	0	0	0
92	1	1	0	0	1	1
9301	4	4	7	6	5	5
9302	6	6	1	1	4	4
9303	0	0	0	0	0	0
9309	2	2	4	3	2	2
930	12	12	11	9	12	11
93	12	12	11	9	12	11
O	16	15	12	10	15	14
9500	3	3	7	6	4	4
95001	0	0	4	3	1	1
95002	0	0	0	0	0	0
95003	0	0	0	0	0	0
95005	0	0	0	0	0	0
95006	0	0	0	0	0	0
95007	0	0	0	0	0	0
95009	2	2	3	2	3	2
950	3	3	7	6	4	4
95	3	3	7	6	4	4
P	3	3	7	6	4	4
sub-total (50-99)	185	183	82	68	156	143
total	1000	1000	1000	1000	1000	1000
estimated workers (00)	2036170	2084561	808563	1119531	2844733	3204092
sample workers	52069	53531	19536	26679	71605	80210

Table (13): Per 1000 distribution of usually working persons by industry of work

al-India industry (4-digit code/group/ division/ section, as per NIC-2004)	urban					
	male		female		person	
	principal status workers (ps)	all workers (ps+ss)	principal status workers (ps)	all workers (ps+ss)	principal status workers (ps)	all workers (ps+ss)
	(2)	(3)	(4)	(5)	(6)	(7)
0111	42	43	83	92	49	52
0112	3	3	7	8	4	4
0113	4	4	7	8	4	5
011	48	50	96	107	56	61
0121	6	6	21	35	9	12
0122	0	0	1	1	1	1
012	6	7	22	36	9	12
0130	0	0	0	0	0	0
013	0	0	0	0	0	0
0140	1	1	3	2	1	1
014	1	1	3	2	1	1
0150	0	0	0	0	0	0
015	0	0	0	0	0	0
01	56	57	121	145	67	74
0200	1	1	1	2	1	1
020	1	1	1	2	1	1
02	1	1	1	2	1	1
A	56	58	122	148	68	75
0501	4	4	0	0	4	4
0502	1	1	0	0	1	1
050	5	5	1	1	4	4
05	5	5	1	1	4	4
B	5	5	1	1	4	4
sub-total (01-05)	62	63	123	148	72	80
1010	6	6	2	1	5	5
101	6	6	2	1	5	5
1020	0	0	0	0	0	0
102	0	0	0	0	0	0
1030	0	0	0	0	0	0
103	0	0	0	0	0	0
10	6	6	2	2	5	5
1110	0	0	0	0	0	0
111	0	0	0	0	0	0
1120	0	0	0	0	0	0
112	0	0	0	0	0	0
11	0	0	0	0	0	0
1200	0	0	0	0	0	0
120	0	0	0	0	0	0
12	0	0	0	0	0	0
1310	0	0	0	0	0	0
131	0	0	0	0	0	0
1320	0	0	0	0	0	0
132	0	0	0	0	0	0
13	1	1	0	0	0	0
1410	1	1	2	2	1	1
141	1	1	2	2	1	1
1429	0	0	0	0	0	0
142	0	0	0	0	0	0
14	1	1	2	2	1	1
C	8	8	4	4	8	7

Table (13): Per 1000 distribution of usually working persons by industry of work

all-India industry (4-digit code/group/ division/ section, as per NIC-2004)	urban					
	male		female		person	
	principal status workers (ps)	all workers (ps+ss)	principal status workers (ps)	all workers (ps+ss)	principal status workers (ps)	all workers (ps+ss)
	(2)	(3)	(4)	(5)	(6)	(7)
1511	3	3	1	1	3	2
1512	0	0	1	1	0	0
1513	0	0	1	1	0	1
1514	1	1	1	1	1	1
151	4	4	4	4	4	4
1520	1	1	0	0	1	1
152	1	1	0	0	1	1
1531	5	5	4	4	5	5
1532	0	0	0	0	0	0
1533	0	0	0	0	0	0
153	5	5	5	5	5	5
1541	2	2	3	2	2	2
1542	1	1	0	0	1	1
1543	3	3	1	2	2	3
1544	0	0	0	0	0	0
1549	2	2	12	11	4	4
154	8	8	16	16	9	9
1551	0	0	1	1	0	0
1552	0	0	0	0	0	0
1553	0	0	0	0	0	0
1554	1	1	0	0	1	1
155	1	1	1	1	1	1
15	19	19	26	26	21	21
1600	4	4	37	39	9	10
160	4	4	37	39	9	10
16	4	4	37	39	9	10
1711	16	16	25	24	18	18
1712	3	3	4	4	3	3
1713	3	3	12	11	5	5
1714	2	2	3	3	2	2
171	24	24	44	42	28	27
1721	2	2	1	2	1	2
1722	1	1	2	2	1	1
1723	2	2	2	3	2	2
1724	4	4	10	19	5	7
1725	1	0	1	1	1	1
1729	2	2	4	6	3	3
172	11	11	20	31	13	15
1730	4	3	5	5	4	4
173	4	3	5	5	4	4
17	39	39	70	78	44	46
1810	24	24	58	67	30	32
181	24	24	58	67	30	32
1820	0	0	1	1	0	0
182	0	0	1	1	0	0
18	24	24	59	68	30	32
1911	2	2	0	0	1	1
1912	1	1	1	1	1	1
191	3	3	1	1	3	3
1920	4	4	3	3	4	4
192	4	4	3	3	4	4
19	7	7	5	4	7	7

Table (13): Per 1000 distribution of usually working persons by industry of work

all-India industry (4-digit code/group/ division/ section, as per NIC-2004)	urban					
	male		female		person	
	principal status workers (ps)	all workers (ps+ss)	principal status workers (ps)	all workers (ps+ss)	principal status workers (ps)	all workers (ps+ss)
	(2)	(3)	(4)	(5)	(6)	(7)
2010	2	2	1	1	2	1
201	2	2	1	1	2	1
2021	1	1	0	0	1	1
2022	5	5	0	0	5	4
2023	2	2	3	3	2	2
2029	1	1	2	2	1	1
202	9	9	5	6	9	8
20	11	11	6	6	10	10
2101	2	2	1	1	2	2
2102	1	1	3	3	1	1
2109	1	1	2	2	1	1
210	3	3	6	6	4	4
21	3	3	6	6	4	4
2211	1	1	0	0	1	1
2212	1	1	1	1	1	1
2213	0	0	0	0	0	0
2219	0	0	0	0	0	0
221	2	2	1	1	2	2
2221	5	5	3	3	5	5
2222	1	1	1	1	1	1
222	6	6	5	4	6	6
2230	0	0	0	0	0	0
223	0	0	0	0	0	0
22	8	8	6	6	8	8
2310	0	0	0	0	0	0
231	0	0	0	0	0	0
2320	1	1	0	0	1	1
232	1	1	0	0	1	1
2330	0	0	0	0	0	0
233	0	0	0	0	0	0
23	1	1	0	0	1	1
2411	2	2	0	0	2	2
2412	1	1	0	0	1	1
2413	0	0	0	0	0	0
241	3	3	1	1	3	3
2421	1	1	0	0	1	1
2422	1	1	0	0	1	1
2423	2	2	2	2	2	2
2424	2	2	3	4	2	2
2429	2	2	5	5	2	2
242	8	8	10	10	9	9
2430	0	0	0	0	0	0
243	0	0	0	0	0	0
24	11	11	11	11	11	11
2511	1	1	0	0	1	1
2519	1	1	1	0	1	1
251	2	2	1	1	2	2
2520	3	3	3	3	3	3
252	3	3	3	3	3	3
25	5	5	3	4	5	5
2610	2	2	0	1	2	2
261	2	2	0	1	2	2

Table (13): Per 1000 distribution of usually working persons by industry of work

all-India industry (4-digit code/group/ division/ section, as per NIC-2004)	urban		female		person	
	male					
	principal status workers (ps)	all workers (ps+ss)	principal status workers (ps)	all workers (ps+ss)	principal status workers (ps)	all workers (ps+ss)
	(2)	(3)	(4)	(5)	(6)	(7)
2691	1	1	2	2	1	1
2692	0	0	1	0	0	0
2693	2	2	5	5	3	3
2694	1	1	0	0	1	1
2695	1	1	0	0	1	1
2696	1	1	1	1	1	1
2699	0	0	0	0	0	0
269	7	7	9	9	7	7
26	9	9	9	10	9	9
2711	1	1	1	0	1	1
2712	0	0	0	0	0	0
2713	0	0	0	0	0	0
2714	1	1	0	0	0	0
2715	2	2	0	0	2	2
2716	1	1	0	0	1	1
2717	0	0	0	0	0	0
2718	0	0	0	0	0	0
2719	0	0	0	0	0	0
271	6	6	1	1	5	5
2720	3	2	0	0	2	2
272	3	2	0	0	2	2
2731	1	1	0	0	1	1
2732	0	0	0	0	0	0
273	1	1	0	0	1	1
27	9	9	1	1	8	8
2811	8	8	1	1	7	7
2812	1	1	0	0	1	1
2813	0	0	0	0	0	0
281	9	9	1	1	8	8
2891	0	0	0	0	0	0
2892	1	1	0	0	1	1
2893	2	2	1	1	2	2
2899	6	6	1	1	5	5
289	10	10	2	2	8	8
28	19	19	3	3	16	16
2911	1	1	0	0	1	1
2912	1	1	0	0	1	1
2913	1	1	0	0	0	0
2914	0	0	0	0	0	0
2915	0	0	0	0	0	0
2919	1	1	0	0	1	1
291	4	4	0	0	3	3
2921	1	1	0	0	1	1
2922	2	2	0	0	1	1
2923	0	0	0	0	0	0
2924	0	0	0	0	0	0
2925	0	0	0	0	0	0
2926	1	1	0	0	1	0
2927	1	1	0	0	1	1
2929	1	1	0	0	1	0
292	6	6	0	1	5	5
2930	1	1	0	0	1	1

Table (13): Per 1000 distribution of usually working persons by industry of work

all-India industry (4-digit code/group/ division/ section, as per NIC-2004)	urban		female		person	
	male					
	principal status workers (ps)	all workers (ps+ss)	principal status workers (ps)	all workers (ps+ss)	principal status workers (ps)	all workers (ps+ss)
	(2)	(3)	(4)	(5)	(6)	(7)
293	1	1	0	0	1	1
29	11	10	1	1	9	9
3000	1	1	0	0	0	0
300	1	1	0	0	0	0
30	1	1	0	0	0	0
3110	1	1	0	0	1	1
311	1	1	0	0	1	1
3120	2	1	0	0	1	1
312	2	1	0	0	1	1
3130	2	2	0	0	1	1
313	2	2	0	0	1	1
3140	0	0	0	0	0	0
314	0	0	0	0	0	0
3150	1	1	0	0	1	1
315	1	1	0	0	1	1
3190	1	1	0	0	1	1
319	1	1	0	0	1	1
31	7	7	1	0	6	5
3210	0	0	0	0	0	0
321	0	0	0	0	0	0
3220	0	0	0	0	0	0
322	0	0	0	0	0	0
3230	0	0	0	0	0	0
323	0	0	0	0	0	0
32	1	1	1	0	1	1
3311	0	0	0	0	0	0
3312	1	1	0	0	1	1
331	1	1	0	0	1	1
3320	0	0	0	0	0	0
332	0	0	0	0	0	0
3330	0	0	0	0	0	0
333	0	0	0	0	0	0
33	1	1	0	0	1	1
3410	2	2	0	0	2	2
341	2	2	0	0	2	2
3420	1	1	0	0	1	1
342	1	1	0	0	1	1
3430	2	2	1	0	2	2
343	2	2	1	0	2	2
34	5	5	1	1	4	4
3511	1	1	0	0	1	1
351	1	1	0	0	1	1
3520	1	1	0	0	1	1
352	1	1	0	0	1	1
3530	0	0	0	0	0	0
353	0	0	0	0	0	0
3591	1	1	1	1	1	1
3592	1	1	0	0	1	1
3599	1	1	0	0	1	1
359	2	2	2	1	2	2
35	4	4	2	1	4	4
3610	8	8	0	0	7	7

Table (13): Per 1000 distribution of usually working persons by industry of work

all-India industry (4-digit code/group/ division/ section, as per NIC-2004)	urban					
	male		female		person	
	principal status workers (ps)	all workers (ps+ss)	principal status workers (ps)	all workers (ps+ss)	principal status workers (ps)	all workers (ps+ss)
	(2)	(3)	(4)	(5)	(6)	(7)
361	8	8	0	0	7	7
3691	17	16	2	4	14	14
3692	0	0	0	0	0	0
3693	0	0	1	1	0	0
3694	0	0	0	0	0	0
3699	5	5	10	11	6	6
369	22	22	13	16	20	21
36	30	30	13	17	27	27
3710	0	0	0	0	0	0
371	0	0	0	0	0	0
3720	1	1	0	0	1	1
372	1	1	0	0	1	1
37	1	1	1	1	1	1
D	230	229	259	283	235	240
4010	6	6	4	3	6	6
401	6	6	4	3	6	6
4020	0	0	0	0	0	0
402	0	0	0	0	0	0
4030	0	0	0	0	0	0
403	0	0	0	0	0	0
40	7	6	4	3	6	6
4100	1	1	0	0	1	1
410	1	1	0	0	1	1
41	1	1	0	0	1	1
E	8	8	4	3	7	7
4510	0	0	0	0	0	0
451	0	0	0	0	0	0
4520	82	82	44	39	75	73
452	82	82	44	39	75	73
4530	6	6	0	0	5	5
453	6	6	0	0	5	5
4540	10	10	1	1	8	8
454	10	10	1	1	8	8
4550	0	0	0	0	0	0
455	0	0	0	0	0	0
45	98	98	45	40	89	87
F	98	98	45	40	89	87
sub-total (10-45)	345	343	313	330	339	341
5010	1	1	0	0	1	1
501	1	1	0	0	1	1
5020	8	8	0	0	7	7
502	8	8	0	0	7	7
5030	2	2	0	0	2	2
503	2	2	0	0	2	2
5040	7	7	1	1	6	6
504	7	7	1	1	6	6
5050	1	1	0	0	1	1
505	1	1	0	0	1	1
50	20	20	2	2	17	17
5110	5	5	0	0	5	4
511	5	5	0	0	5	4
5121	6	6	1	1	5	5

Table (13): Per 1000 distribution of usually working persons by industry of work

all-India industry (4-digit code/group/ division/ section, as per NIC-2004)	urban		female		person	
	male					
	principal status workers (ps)	all workers (ps+ss)	principal status workers (ps)	all workers (ps+ss)	principal status workers (ps)	all workers (ps+ss)
	(2)	(3)	(4)	(5)	(6)	(7)
5122	9	9	5	4	8	8
512	15	15	7	6	13	13
5131	3	3	0	0	2	2
5139	4	4	0	1	4	4
513	7	7	1	1	6	6
5141	0	0	0	0	0	0
5142	0	0	0	0	0	0
5143	2	2	0	0	2	2
5149	6	6	2	2	5	5
514	9	9	2	2	8	8
5151	0	0	0	0	0	0
5152	1	1	0	0	1	1
5159	1	1	0	0	1	1
515	2	2	0	0	2	2
5190	1	1	0	0	1	1
519	1	1	0	0	1	1
51	38	38	10	9	33	33
5211	10	11	5	6	9	10
5219	3	3	1	1	3	3
521	13	14	6	7	12	12
5220	69	69	44	44	65	64
522	69	69	44	44	65	64
5231	8	8	6	5	8	8
5232	29	29	15	14	27	26
5233	13	13	3	2	11	11
5234	8	9	1	1	7	7
5239	19	20	6	6	17	17
523	78	79	30	28	70	69
5240	1	1	1	1	1	1
524	1	1	1	1	1	1
5251	0	0	0	0	0	0
5252	1	1	0	0	1	1
5259	7	7	3	3	6	6
525	8	8	4	3	7	7
5260	18	18	2	2	15	15
526	18	18	2	2	15	15
52	187	187	87	85	170	167
G	246	246	98	96	220	217
5510	4	4	3	3	4	4
551	4	4	3	3	4	4
5520	31	31	23	23	30	29
552	31	31	23	23	30	29
55	35	35	26	26	33	33
H	35	35	26	26	33	33
6010	9	9	1	1	8	8
601	9	9	1	1	8	8
6021	5	5	0	0	4	4
6022	41	41	1	1	35	33
6023	30	30	2	1	25	24
602	76	76	3	3	64	61
6030	0	0	0	0	0	0
603	0	0	0	0	0	0

Table (13): Per 1000 distribution of usually working persons by industry of work

all-India industry (4-digit code/group/ division/ section, as per NIC-2004)	urban					
	male		female		person	
	principal status workers (ps)	all workers (ps+ss)	principal status workers (ps)	all workers (ps+ss)	principal status workers (ps)	all workers (ps+ss)
	(2)	(3)	(4)	(5)	(6)	(7)
60	86	85	5	4	72	69
6110	1	1	0	0	1	1
611	1	1	0	0	1	1
6120	0	0	0	0	0	0
612	0	0	0	0	0	0
61	2	2	0	0	1	1
6210	0	0	0	0	0	0
621	0	0	0	0	0	0
62	0	0	0	0	0	0
6301	1	1	0	0	1	1
6302	1	1	0	0	1	1
6303	1	1	0	0	1	1
6304	1	1	1	0	1	1
6309	2	2	0	0	2	1
630	6	6	1	1	5	5
63	6	6	1	1	5	5
6411	2	2	1	1	2	2
6412	2	2	0	0	1	1
641	4	4	2	1	3	3
6420	11	12	8	8	11	11
642	11	12	8	8	11	11
64	15	16	10	9	14	14
I	109	109	16	14	93	90
6511	3	3	2	2	3	3
6519	9	9	8	7	9	9
651	13	13	10	9	12	12
6591	0	0	0	0	0	0
6592	3	3	1	1	3	2
6599	3	3	1	1	3	3
659	6	6	2	2	6	5
65	19	19	12	11	18	17
6601	4	4	2	2	4	4
6602	1	1	0	0	0	0
6603	0	0	0	0	0	0
660	5	5	2	2	5	5
66	5	5	2	2	5	5
6711	0	0	0	0	0	0
6712	1	1	0	0	1	1
6719	0	0	0	0	0	0
671	2	2	0	0	2	2
6720	0	0	2	1	0	0
672	0	0	2	1	0	0
67	2	2	2	2	2	2
J	26	26	17	15	25	24
7010	2	2	0	0	1	1
701	2	2	0	0	1	1
7020	2	2	0	0	1	1
702	2	2	0	0	1	1
70	3	3	1	1	3	3
7111	0	0	0	0	0	0
711	0	0	0	0	0	0
7121	0	0	0	0	0	0

Table (13): Per 1000 distribution of usually working persons by industry of work

all-India industry (4-digit code/group/ division/ section, as per NIC-2004)	urban					
	male		female		person	
	principal status workers (ps)	all workers (ps+ss)	principal status workers (ps)	all workers (ps+ss)	principal status workers (ps)	all workers (ps+ss)
	(2)	(3)	(4)	(5)	(6)	(7)
7122	0	0	0	0	0	0
7129	0	0	0	0	0	0
712	0	0	0	0	0	0
7130	3	3	0	1	2	2
713	3	3	0	1	2	2
71	3	3	0	1	3	3
7210	1	1	1	1	1	1
721	1	1	1	1	1	1
7221	1	1	1	1	1	1
7229	4	4	4	3	4	4
722	5	5	5	5	5	5
7230	1	1	2	2	1	1
723	1	1	2	2	1	1
7240	0	0	0	0	0	0
724	0	0	0	0	0	0
7250	1	0	0	0	0	0
725	1	0	0	0	0	0
7290	1	1	1	1	1	1
729	1	1	1	1	1	1
72	8	8	10	8	8	8
7310	1	1	1	1	1	1
731	1	1	1	1	1	1
73	1	1	1	1	1	1
7411	6	6	4	3	5	5
7412	4	4	3	3	4	4
7413	0	0	0	0	0	0
7414	0	0	0	0	0	0
741	10	10	7	6	10	10
7421	1	1	1	1	1	1
7422	0	0	0	0	0	0
742	1	1	1	1	1	1
7430	0	0	0	0	0	0
743	0	0	0	0	0	0
7491	0	0	0	0	0	0
7492	2	3	0	0	2	2
7493	0	0	0	0	0	0
7494	3	3	0	0	2	2
7495	0	0	1	1	0	0
7499	3	3	5	5	4	4
749	9	9	7	6	9	9
74	21	21	14	14	20	19
K	36	36	26	24	34	34
7511	35	35	32	27	35	33
7512	4	4	4	3	4	4
7513	2	2	1	1	2	2
7514	2	2	2	2	2	2
751	43	42	39	33	42	41
7522	2	2	0	0	1	1
7523	11	11	3	2	10	9
752	13	13	3	3	11	11
7530	1	1	0	0	0	0
753	1	1	0	0	0	0

Table (13): Per 1000 distribution of usually working persons by industry of work

all-India industry (4-digit code/group/ division/ section, as per NIC-2004)	urban					
	male		female		person	
	principal status workers (ps)	all workers (ps+ss)	principal status workers (ps)	all workers (ps+ss)	principal status workers (ps)	all workers (ps+ss)
	(2)	(3)	(4)	(5)	(6)	(7)
75	56	56	42	35	54	52
L	56	56	42	35	54	52
8010	10	10	65	56	20	19
801	10	10	65	56	20	19
8021	11	11	41	35	16	16
8022	1	1	2	2	1	1
802	12	12	43	37	17	17
8030	6	6	18	16	8	8
803	6	6	18	16	8	8
8090	4	5	12	19	6	8
809	4	5	12	19	6	8
80	33	34	138	128	51	52
M	33	34	138	128	51	52
8511	8	8	27	24	11	11
8512	2	2	4	4	3	3
8519	3	3	5	5	4	4
851	13	13	37	33	17	17
8520	0	0	0	0	0	0
852	0	0	0	0	0	0
8531	0	0	1	1	0	0
8532	0	0	3	2	1	1
853	0	0	4	3	1	1
85	14	14	41	36	18	18
N	14	14	41	36	18	18
9000	2	2	3	3	2	2
900	2	2	3	3	2	2
90	2	2	3	3	2	2
9111	0	0	0	0	0	0
9112	1	1	0	0	1	1
911	1	1	0	0	1	1
9120	0	0	0	0	0	0
912	0	0	0	0	0	0
9191	6	6	2	2	5	5
9192	0	0	0	0	0	0
9199	1	1	1	2	1	1
919	7	7	3	3	6	6
91	8	8	3	4	7	7
9211	1	1	0	0	1	1
9212	1	1	0	0	1	1
9213	1	1	0	0	1	0
9214	2	2	1	1	1	1
9219	1	1	0	0	1	1
921	5	5	2	2	4	4
9220	0	0	0	0	0	0
922	0	0	0	0	0	0
9231	1	1	0	0	1	0
9232	0	0	0	0	0	0
9233	0	0	0	0	0	0
923	1	1	1	0	1	1
9241	0	1	0	0	0	1
9249	1	1	0	0	1	1
924	1	1	0	0	1	1

Table (13): Per 1000 distribution of usually working persons by industry of work

al-India industry (4-digit code/group/ division/ section, as per NIC-2004)	urban					
	male		female		person	
	principal status workers (ps)	all workers (ps+ss)	principal status workers (ps)	all workers (ps+ss)	principal status workers (ps)	all workers (ps+ss)
	(2)	(3)	(4)	(5)	(6)	(7)
92	7	7	2	2	6	6
9301	5	5	13	12	6	6
9302	5	5	8	7	6	6
9303	0	0	0	0	0	0
9309	3	3	24	23	7	7
930	13	14	44	42	19	19
93	13	14	44	42	19	19
O	31	31	53	50	34	35
9500	8	8	108	97	25	25
95001	3	3	77	68	15	15
95002	0	0	1	1	0	0
95003	0	0	0	0	0	0
95004	1	1	0	0	1	1
95005	0	0	0	0	0	0
95006	0	0	1	1	0	0
95007	1	1	0	0	1	1
95009	3	3	29	27	8	8
950	8	8	108	97	25	25
95	8	8	108	97	25	25
P	8	8	108	97	25	25
9900	0	0	0	0	0	0
990	0	0	0	0	0	0
99	0	0	0	0	0	0
Q	0	0	0	0	0	0
sub-total (50-99)	594	594	564	522	589	580
total	1000	1000	1000	1000	1000	1000
estimated workers (00)	657069	664560	135844	160595	792912	825155
sample workers	53412	54217	9936	12130	63348	66347

Table (13): Per 1000 distribution of usually working persons by industry of work

al-India industry (4-digit code/group/ division/ section, as per NIC-2004)	rural + urban					
	male		female		person	
	principal status workers (ps)	all workers (ps+ss)	principal status workers (ps)	all workers (ps+ss)	principal status workers (ps)	all workers (ps+ss)
	(2)	(3)	(4)	(5)	(6)	(7)
0111	460	461	611	579	499	499
0112	6	6	9	9	7	7
0113	15	16	24	21	18	17
011	481	483	644	609	523	523
0121	13	15	48	108	22	45
0122	1	1	1	2	1	1
012	14	16	49	110	23	46
0130	0	0	0	0	0	0
013	0	0	0	0	0	0
0140	3	3	4	4	3	3
014	3	3	4	4	3	3
0150	0	0	0	0	0	0
015	0	0	0	0	0	0
01	497	501	697	723	549	572
0200	3	3	2	5	2	4
020	3	3	2	5	2	4
02	3	3	2	5	2	4
A	500	505	699	728	552	576
0501	5	5	1	1	4	4
0502	0	0	0	0	0	0
050	5	5	1	1	4	4
05	5	5	1	1	4	4
B	5	5	1	1	4	4
sub-total (01-05)	505	510	701	729	556	580
1010	2	2	0	0	2	1
101	2	2	0	0	2	1
1020	0	0	0	0	0	0
102	0	0	0	0	0	0
1030	0	0	0	0	0	0
103	0	0	0	0	0	0
10	2	2	0	0	2	1
1110	0	0	0	0	0	0
111	0	0	0	0	0	0
1120	0	0	0	0	0	0
112	0	0	0	0	0	0
11	0	0	0	0	0	0
1200	0	0	0	0	0	0
120	0	0	0	0	0	0
12	0	0	0	0	0	0
1310	0	0	0	0	0	0
131	0	0	0	0	0	0
1320	0	0	0	0	0	0
132	0	0	0	0	0	0
13	0	0	0	0	0	0
1410	5	5	3	3	5	4
141	5	5	3	3	5	4
1422	0	0	0	0	0	0
1429	0	0	0	0	0	0
142	0	0	1	0	0	0
14	5	5	4	3	5	5
C	8	8	4	3	7	6

Table (13): Per 1000 distribution of usually working persons by industry of work

al-India industry (4-digit code/group/ division/ section, as per NIC-2004)	rural + urban					
	male		female		person	
	principal status workers (ps)	all workers (ps+ss)	principal status workers (ps)	all workers (ps+ss)	principal status workers (ps)	all workers (ps+ss)
	(2)	(3)	(4)	(5)	(6)	(7)
1511	1	1	0	0	1	1
1512	0	0	0	0	0	0
1513	0	0	0	0	0	0
1514	0	0	0	0	0	0
151	2	2	1	1	2	2
1520	1	1	0	0	1	1
152	1	1	0	0	1	1
1531	6	6	5	6	6	6
1532	0	0	0	0	0	0
1533	0	0	0	0	0	0
153	6	6	5	6	6	6
1541	1	1	1	0	1	1
1542	2	2	0	0	2	1
1543	1	1	0	0	1	1
1544	0	0	0	0	0	0
1549	1	1	6	5	3	3
154	6	6	7	6	6	6
1551	0	0	1	1	0	0
1552	0	0	0	0	0	0
1553	0	0	0	0	0	0
1554	0	0	0	0	0	0
155	1	1	1	1	1	1
15	15	15	14	14	15	15
1600	4	4	28	28	10	11
160	4	4	28	28	10	11
16	4	4	28	28	10	11
1711	7	6	7	7	7	7
1712	1	1	1	1	1	1
1713	2	2	4	4	3	3
1714	1	1	1	1	1	1
171	10	10	13	12	11	11
1721	1	1	1	1	1	1
1722	1	1	1	1	1	1
1723	1	1	1	1	1	1
1724	2	2	5	8	3	4
1725	1	1	0	0	1	1
1729	1	1	2	2	1	1
172	7	7	10	13	7	9
1730	1	1	1	1	1	1
173	1	1	1	1	1	1
17	18	18	24	26	20	21
1810	13	13	17	18	14	15
181	13	13	17	18	14	15
1820	0	0	0	0	0	0
182	0	0	0	0	0	0
18	13	13	17	18	14	15
1911	1	1	0	0	1	1
1912	0	0	0	0	0	0
191	1	1	1	0	1	1
1920	1	1	1	1	1	1
192	1	1	1	1	1	1
19	3	2	2	2	2	2

Table (13): Per 1000 distribution of usually working persons by industry of work

al-India industry (4-digit code/group/ division/ section, as per NIC-2004)	rural + urban					
	male		female		person	
	principal status workers (ps)	all workers (ps+ss)	principal status workers (ps)	all workers (ps+ss)	principal status workers (ps)	all workers (ps+ss)
	(2)	(3)	(4)	(5)	(6)	(7)
2010	1	1	0	0	1	1
201	1	1	0	0	1	1
2021	1	1	0	0	1	1
2022	5	5	0	0	4	3
2023	2	2	3	4	2	2
2029	3	3	7	8	4	4
202	10	10	10	12	10	10
20	11	11	10	12	11	11
2101	1	1	0	0	1	1
2102	0	0	1	1	0	0
2109	0	0	2	2	1	1
210	2	2	3	3	2	2
21	2	2	3	3	2	2
2211	0	0	0	0	0	0
2212	1	1	0	0	0	0
2213	0	0	0	0	0	0
2219	0	0	0	0	0	0
221	1	1	0	0	1	1
2221	2	2	1	1	2	1
2222	0	0	0	0	0	0
222	2	2	1	1	2	2
2230	0	0	0	0	0	0
223	0	0	0	0	0	0
22	3	3	1	1	3	2
2310	0	0	0	0	0	0
231	0	0	0	0	0	0
2320	0	0	0	0	0	0
232	0	0	0	0	0	0
2330	0	0	0	0	0	0
233	0	0	0	0	0	0
23	0	0	0	0	0	0
2411	1	1	0	0	1	1
2412	0	0	0	0	0	0
2413	0	0	0	0	0	0
241	1	1	0	0	1	1
2421	0	0	0	0	0	0
2422	0	0	0	0	0	0
2423	1	1	0	0	1	1
2424	1	1	2	2	1	1
2429	1	1	3	2	1	1
242	3	3	5	5	4	4
2430	0	0	0	0	0	0
243	0	0	0	0	0	0
24	4	4	6	5	5	4
2511	0	0	0	0	0	0
2519	0	0	0	0	0	0
251	1	1	0	0	0	0
2520	1	1	0	1	1	1
252	1	1	0	1	1	1
25	2	2	1	1	1	1
2610	1	1	0	0	1	1
261	1	1	0	0	1	1

Table (13): Per 1000 distribution of usually working persons by industry of work

al-India industry (4-digit code/group/ division/ section, as per NIC-2004)	rural + urban					
	male		female		person	
	principal status workers (ps)	all workers (ps+ss)	principal status workers (ps)	all workers (ps+ss)	principal status workers (ps)	all workers (ps+ss)
	(2)	(3)	(4)	(5)	(6)	(7)
2691	1	1	3	3	2	2
2692	1	1	0	0	1	1
2693	5	5	3	3	4	4
2694	1	0	0	0	0	0
2695	1	1	0	0	0	0
2696	2	2	1	1	1	1
2699	0	0	0	0	0	0
269	10	10	8	8	10	9
26	11	11	8	8	10	10
2711	0	0	0	0	0	0
2712	0	0	0	0	0	0
2713	0	0	0	0	0	0
2714	0	0	0	0	0	0
2715	1	1	0	0	0	0
2716	0	0	0	0	0	0
2717	0	0	0	0	0	0
2718	0	0	0	0	0	0
2719	0	0	0	0	0	0
271	2	2	0	0	1	1
2720	1	1	0	0	1	1
272	1	1	0	0	1	1
2731	0	0	0	0	0	0
2732	0	0	0	0	0	0
273	0	0	0	0	0	0
27	3	3	0	0	3	2
2811	4	4	0	0	3	2
2812	0	0	0	0	0	0
2813	0	0	0	0	0	0
281	4	4	0	0	3	3
2891	0	0	0	0	0	0
2892	0	0	0	0	0	0
2893	2	2	2	1	2	2
2899	2	2	0	0	2	1
289	5	5	2	2	4	4
28	9	9	2	2	7	6
2911	0	0	0	0	0	0
2912	0	0	0	0	0	0
2913	0	0	0	0	0	0
2914	0	0	0	0	0	0
2915	0	0	0	0	0	0
2919	0	0	0	0	0	0
291	1	1	0	0	1	1
2921	1	1	0	0	1	1
2922	1	1	0	0	0	0
2923	0	0	0	0	0	0
2924	0	0	0	0	0	0
2925	0	0	0	0	0	0
2926	0	0	0	0	0	0
2927	0	0	0	0	0	0
2929	0	0	0	0	0	0
292	2	2	0	0	2	2
2930	0	0	0	0	0	0

Table (13): Per 1000 distribution of usually working persons by industry of work

al-India industry (4-digit code/group/ division/ section, as per NIC-2004)	rural + urban					
	male		female		person	
	principal status workers (ps)	all workers (ps+ss)	principal status workers (ps)	all workers (ps+ss)	principal status workers (ps)	all workers (ps+ss)
	(2)	(3)	(4)	(5)	(6)	(7)
293	0	0	0	0	0	0
29	4	4	0	0	3	3
3000	0	0	0	0	0	0
300	0	0	0	0	0	0
30	0	0	0	0	0	0
3110	0	0	0	0	0	0
311	0	0	0	0	0	0
3120	1	0	0	0	0	0
312	1	0	0	0	0	0
3130	1	1	0	0	0	0
313	1	1	0	0	0	0
3140	0	0	0	0	0	0
314	0	0	0	0	0	0
3150	0	0	0	0	0	0
315	0	0	0	0	0	0
3190	0	0	0	0	0	0
319	0	0	0	0	0	0
31	2	2	0	0	2	2
3210	0	0	0	0	0	0
321	0	0	0	0	0	0
3220	0	0	0	0	0	0
322	0	0	0	0	0	0
3230	0	0	0	0	0	0
323	0	0	0	0	0	0
32	0	0	0	0	0	0
3311	0	0	0	0	0	0
3312	0	0	0	0	0	0
3313	0	0	0	0	0	0
331	0	0	0	0	0	0
3320	0	0	0	0	0	0
332	0	0	0	0	0	0
3330	0	0	0	0	0	0
333	0	0	0	0	0	0
33	0	0	0	0	0	0
3410	1	1	0	0	0	0
341	1	1	0	0	0	0
3420	0	0	0	0	0	0
342	0	0	0	0	0	0
3430	1	1	0	0	1	1
343	1	1	0	0	1	1
34	2	2	0	0	1	1
3511	0	0	0	0	0	0
351	0	0	0	0	0	0
3520	0	0	0	0	0	0
352	0	0	0	0	0	0
3530	0	0	0	0	0	0
353	0	0	0	0	0	0
3591	0	0	0	0	0	0
3592	0	0	0	0	0	0
3599	0	0	0	0	0	0
359	1	1	0	0	1	1
35	1	1	0	0	1	1

Table (13): Per 1000 distribution of usually working persons by industry of work

al-India industry (4-digit code/group/ division/ section, as per NIC-2004)	rural + urban					
	male		female		person	
	principal status workers (ps)	all workers (ps+ss)	principal status workers (ps)	all workers (ps+ss)	principal status workers (ps)	all workers (ps+ss)
	(2)	(3)	(4)	(5)	(6)	(7)
3610	4	4	0	0	3	3
361	4	4	0	0	3	3
3691	7	7	1	1	5	5
3692	0	0	0	0	0	0
3693	0	0	0	0	0	0
3694	0	0	0	0	0	0
3699	1	2	3	3	2	2
369	9	9	4	4	8	7
36	13	13	4	4	11	10
3710	0	0	0	0	0	0
371	0	0	0	0	0	0
3720	0	0	0	0	0	0
372	0	0	0	0	0	0
37	0	0	0	0	0	0
D	121	119	122	124	121	121
4010	4	4	1	0	3	3
401	4	4	1	0	3	3
4020	0	0	0	0	0	0
402	0	0	0	0	0	0
4030	0	0	0	0	0	0
403	0	0	0	0	0	0
40	4	4	1	0	3	3
4100	1	0	0	0	0	0
410	1	0	0	0	0	0
41	1	0	0	0	0	0
E	4	4	1	0	3	3
4510	0	0	0	0	0	0
451	0	0	0	0	0	0
4520	69	69	21	18	57	53
452	69	69	21	18	57	53
4530	2	2	0	0	2	2
453	2	2	0	0	2	2
4540	5	5	0	0	4	3
454	5	5	0	0	4	3
4550	0	0	0	0	0	0
455	0	0	0	0	0	0
45	77	76	21	18	62	58
F	77	76	21	18	62	58
sub-total (10-45)	210	208	148	146	194	188
5010	0	0	0	0	0	0
501	0	0	0	0	0	0
5020	3	3	0	0	2	2
502	3	3	0	0	2	2
5030	1	1	0	0	1	1
503	1	1	0	0	1	1
5040	3	3	0	0	2	2
504	3	3	0	0	2	2
5050	0	0	0	0	0	0
505	0	0	0	0	0	0
50	7	7	0	0	6	5
5110	2	2	0	0	2	2
511	2	2	0	0	2	2

Table (13): Per 1000 distribution of usually working persons by industry of work

al-India industry (4-digit code/group/ division/ section, as per NIC-2004)	rural + urban					
	male		female		person	
	principal status workers (ps)	all workers (ps+ss)	principal status workers (ps)	all workers (ps+ss)	principal status workers (ps)	all workers (ps+ss)
	(2)	(3)	(4)	(5)	(6)	(7)
5121	4	3	0	0	3	2
5122	3	3	1	1	3	2
512	7	7	1	1	5	5
5131	1	1	0	0	1	0
5139	1	1	0	0	1	1
513	2	2	0	0	1	1
5141	0	0	0	0	0	0
5142	0	0	0	0	0	0
5143	1	1	0	0	1	1
5149	2	2	1	1	2	2
514	3	3	1	1	3	2
5151	0	0	0	0	0	0
5152	0	0	0	0	0	0
5159	0	0	0	0	0	0
515	0	0	0	0	0	0
5190	0	0	0	0	0	0
519	0	0	0	0	0	0
51	15	15	2	2	11	11
5211	6	6	2	2	5	5
5219	1	1	0	0	1	1
521	7	7	2	3	6	6
5220	39	39	17	15	34	32
522	39	39	17	15	34	32
5231	4	4	3	2	4	3
5232	11	11	3	2	9	8
5233	5	5	1	1	4	4
5234	3	3	0	0	2	2
5239	9	9	3	2	7	7
523	32	32	9	8	26	24
5240	0	0	0	0	0	0
524	0	0	0	0	0	0
5251	0	0	0	0	0	0
5252	1	1	0	0	0	0
5259	3	3	2	2	3	3
525	4	4	2	2	3	3
5260	9	9	1	1	7	6
526	9	9	1	1	7	6
52	91	91	32	28	76	71
G	113	113	34	30	93	87
5510	2	2	1	1	2	2
551	2	2	1	1	2	2
5520	14	14	7	7	12	11
552	14	14	7	7	12	11
55	16	16	8	7	14	13
H	16	16	8	7	14	13
6010	3	3	0	0	2	2
601	3	3	0	0	2	2
6021	3	3	0	0	2	2
6022	22	22	0	0	17	15
6023	24	23	1	1	18	16
602	49	48	1	1	36	33
6030	0	0	0	0	0	0

Table (13): Per 1000 distribution of usually working persons by industry of work

al-India industry (4-digit code/group/ division/ section, as per NIC-2004)	rural + urban					
	male		female		person	
	principal status workers (ps)	all workers (ps+ss)	principal status workers (ps)	all workers (ps+ss)	principal status workers (ps)	all workers (ps+ss)
	(2)	(3)	(4)	(5)	(6)	(7)
603	0	0	0	0	0	0
60	52	51	1	1	39	35
6110	0	0	0	0	0	0
611	0	0	0	0	0	0
6120	0	0	0	0	0	0
612	0	0	0	0	0	0
61	1	1	0	0	0	0
6210	0	0	0	0	0	0
621	0	0	0	0	0	0
62	0	0	0	0	0	0
6301	0	0	0	0	0	0
6302	0	0	0	0	0	0
6303	0	0	0	0	0	0
6304	0	0	0	0	0	0
6309	1	1	0	0	0	0
630	2	2	0	0	2	1
63	2	2	0	0	2	1
6411	1	1	1	0	1	1
6412	0	0	0	0	0	0
641	2	2	1	0	1	1
6420	4	4	2	1	3	3
642	4	4	2	1	3	3
64	6	6	2	2	5	4
I	60	59	4	3	45	41
6511	1	1	0	0	1	1
6519	3	3	2	1	3	2
651	4	4	2	1	3	3
6591	0	0	0	0	0	0
6592	1	1	0	0	1	1
6599	1	1	0	0	1	1
659	2	2	1	1	2	2
65	6	6	3	2	5	5
6601	2	2	1	1	2	2
6602	0	0	0	0	0	0
6603	0	0	0	0	0	0
660	2	2	1	1	2	2
66	2	2	1	1	2	2
6711	0	0	0	0	0	0
6712	0	0	0	0	0	0
6719	0	0	0	0	0	0
671	0	0	0	0	0	0
6720	0	0	0	0	0	0
672	0	0	0	0	0	0
67	1	1	0	0	0	0
J	9	9	4	3	8	7
7010	0	0	0	0	0	0
701	0	0	0	0	0	0
7020	1	1	0	0	0	0
702	1	1	0	0	0	0
70	1	1	0	0	1	1
7111	0	0	0	0	0	0
711	0	0	0	0	0	0

Table (13): Per 1000 distribution of usually working persons by industry of work

al-India industry (4-digit code/group/ division/ section, as per NIC-2004)	rural + urban					
	male		female		person	
	principal status workers (ps)	all workers (ps+ss)	principal status workers (ps)	all workers (ps+ss)	principal status workers (ps)	all workers (ps+ss)
	(2)	(3)	(4)	(5)	(6)	(7)
7121	0	0	0	0	0	0
7122	0	0	0	0	0	0
7129	0	0	0	0	0	0
712	0	0	0	0	0	0
7130	2	2	0	0	1	1
713	2	2	0	0	1	1
71	2	2	0	0	2	1
7210	0	0	0	0	0	0
721	0	0	0	0	0	0
7221	0	0	0	0	0	0
7229	1	1	1	0	1	1
722	1	1	1	1	1	1
7230	0	0	0	0	0	0
723	0	0	0	0	0	0
7240	0	0	0	0	0	0
724	0	0	0	0	0	0
7250	0	0	0	0	0	0
725	0	0	0	0	0	0
7290	0	0	0	0	0	0
729	0	0	0	0	0	0
72	2	2	2	1	2	2
7310	0	0	0	0	0	0
731	0	0	0	0	0	0
73	0	0	0	0	0	0
7411	2	2	1	0	2	1
7412	1	1	0	0	1	1
7413	0	0	0	0	0	0
7414	0	0	0	0	0	0
741	3	3	1	1	3	3
7421	0	0	0	0	0	0
7422	0	0	0	0	0	0
742	0	0	0	0	0	0
7430	0	0	0	0	0	0
743	0	0	0	0	0	0
7491	0	0	0	0	0	0
7492	1	1	0	0	0	0
7493	0	0	0	0	0	0
7494	1	1	0	0	1	1
7495	0	0	0	0	0	0
7499	2	2	1	1	1	1
749	4	4	1	1	3	3
74	7	7	2	2	6	6
K	13	13	4	3	11	10
7511	14	14	6	4	12	11
7512	2	2	1	1	2	2
7513	1	1	0	0	1	1
7514	1	1	1	1	1	1
751	18	18	8	6	16	14
7522	1	1	0	0	0	0
7523	4	4	0	0	3	3
752	5	5	0	0	4	3
7530	0	0	0	0	0	0

Table (13): Per 1000 distribution of usually working persons by industry of work

al-India industry (4-digit code/group/ division/ section, as per NIC-2004)	rural + urban					
	male		female		person	
	principal status workers (ps)	all workers (ps+ss)	principal status workers (ps)	all workers (ps+ss)	principal status workers (ps)	all workers (ps+ss)
	(2)	(3)	(4)	(5)	(6)	(7)
753	0	0	0	0	0	0
75	23	22	9	7	19	17
L	23	22	9	7	19	17
8010	9	9	23	17	13	12
801	9	9	23	17	13	12
8021	6	6	8	6	6	6
8022	0	0	0	0	0	0
802	6	6	8	6	7	6
8030	2	2	3	2	2	2
803	2	2	3	2	2	2
8090	2	3	3	4	2	3
809	2	3	3	4	2	3
80	20	20	36	29	24	23
M	20	20	36	29	24	23
8511	3	3	6	5	4	3
8512	2	2	1	1	2	1
8519	2	2	2	2	2	2
851	7	7	9	7	7	7
8520	0	0	0	0	0	0
852	0	0	0	0	0	0
8531	0	0	1	1	0	0
8532	0	0	2	2	1	1
853	0	0	3	2	1	1
85	7	7	11	9	8	7
N	7	7	11	9	8	7
9000	1	1	1	1	1	1
900	1	1	1	1	1	1
90	1	1	1	1	1	1
9111	0	0	0	0	0	0
9112	0	0	0	0	0	0
911	0	0	0	0	0	0
9120	0	0	0	0	0	0
912	0	0	0	0	0	0
9191	3	3	1	1	2	2
9192	0	0	0	0	0	0
9199	0	0	0	0	0	0
919	3	3	1	1	3	3
91	4	4	1	1	3	3
9211	0	0	0	0	0	0
9212	0	0	0	0	0	0
9213	0	0	0	0	0	0
9214	1	1	0	0	1	1
9219	0	0	0	0	0	0
921	2	2	0	0	1	1
9220	0	0	0	0	0	0
922	0	0	0	0	0	0
9231	0	0	0	0	0	0
9232	0	0	0	0	0	0
9233	0	0	0	0	0	0
923	0	0	0	0	0	0
9241	0	0	0	0	0	0
9249	0	0	0	0	0	0

Table (13): Per 1000 distribution of usually working persons by industry of work

al-India industry (4-digit code/group/ division/ section, as per NIC-2004)	rural + urban					
	male		female		person	
	principal status workers (ps)	all workers (ps+ss)	principal status workers (ps)	all workers (ps+ss)	principal status workers (ps)	all workers (ps+ss)
	(2)	(3)	(4)	(5)	(6)	(7)
924	0	0	0	0	0	0
92	3	3	1	0	2	2
9301	4	4	8	7	5	5
9302	6	6	2	2	5	4
9303	0	0	0	0	0	0
9309	2	2	6	5	3	3
930	12	12	16	13	13	13
93	12	12	16	13	13	13
O	19	19	18	15	19	18
9500	4	4	21	17	9	8
95001	1	1	15	12	5	4
95002	0	0	0	0	0	0
95003	0	0	0	0	0	0
95004	0	0	0	0	0	0
95005	0	0	0	0	0	0
95006	0	0	0	0	0	0
95007	0	0	0	0	0	0
95009	3	3	6	5	4	3
950	4	4	21	17	9	8
95	4	4	21	17	9	8
P	4	4	21	17	9	8
9900	0	0	0	0	0	0
990	0	0	0	0	0	0
99	0	0	0	0	0	0
Q	0	0	0	0	0	0
sub-total (50-99)	285	282	151	125	250	232
total	1000	1000	1000	1000	1000	1000
estimated workers (00)	2693239	2749121	944407	1280126	3637646	4029247
sample workers	105481	107748	29472	38809	134953	146557

Table (14): Per 1000 distribution of persons/ person-days working according to cws/ cds by industry of work

all-India industry (division/ section as per NIC-2004)	rural					
	male		female		person	
	current weekly status workers	current daily status workers	current weekly status workers	current daily status workers	current weekly status workers	current daily status workers
	(2)	(3)	(4)	(5)	(6)	(7)
A01	632	631	779	768	679	669
A02	4	4	9	7	6	5
A	637	634	788	775	685	674
B05	5	5	1	1	4	4
B	5	5	1	1	4	4
sub-total (01-05)	642	640	789	776	689	678
C10	1	1	0	0	1	1
C11	0	0	0	0	0	0
C12	0	0	0	0	0	0
C13	1	1	0	0	0	0
C14	6	6	3	3	5	5
C	8	8	4	4	7	7
D15	14	14	14	13	14	14
D16	4	4	29	29	12	11
D17	11	11	19	18	14	13
D18	10	10	12	12	11	11
D19	1	1	1	2	1	1
D20	10	10	14	14	12	11
D21	1	1	3	3	2	2
D22	2	2	0	0	1	1
D23	0	0	0	0	0	0
D24	2	2	4	5	3	3
D25	1	1	0	0	1	1
D26	12	12	8	8	11	11
D27	1	2	0	0	1	1
D28	5	6	1	1	4	4
D29	2	2	0	0	1	1
D30	0	0	0	0	0	0
D31	1	1	0	0	1	1
D32	0	0	0	0	0	0
D33	0	0	0	0	0	0
D34	1	1	0	0	0	1
D35	0	0	0	0	0	0
D36	8	8	3	3	6	6
D37	0	0	0	0	0	0
D	86	88	110	110	94	94
E40	3	3	0	0	2	2
E41	0	0	0	0	0	0
E	4	4	0	0	3	3
F45	72	65	19	19	55	52
F	72	65	19	19	55	52
sub-total (10-45)	170	166	132	134	158	157
G50	3	3	0	0	2	2
G51	7	7	1	1	5	5
G52	63	66	22	24	50	54
G	73	76	23	26	57	62
H55	10	10	6	7	8	9
H	10	10	6	7	8	9
I60	40	41	1	1	28	30
I61	0	0	0	0	0	0
I62	0	0	0	0	0	0

Table (14): Per 1000 distribution of persons/ person-days working according to cws/ cds by industry of work

all-India	rural					
industry (division/ section as per NIC-2004)	male		female		person	
	current weekly status workers	current daily status workers	current weekly status workers	current daily status workers	current weekly status workers	current daily status workers
(1)	(2)	(3)	(4)	(5)	(6)	(7)
I63	1	1	0	0	0	0
I64	3	3	1	1	2	2
I	43	45	2	2	30	33
J65	2	2	1	1	2	2
J66	1	1	1	1	1	1
J67	0	0	0	0	0	0
J	3	4	2	2	3	3
K70	0	0	0	0	0	0
K71	1	1	0	0	1	1
K72	0	0	0	0	0	0
K73	0	0	0	0	0	0
K74	3	3	0	0	2	2
K	5	5	1	1	4	4
L75	13	13	3	4	10	11
L	13	13	3	4	10	11
M80	17	18	18	22	17	19
M	17	18	18	22	17	19
N85	5	5	6	7	5	6
N	5	5	6	7	5	6
O90	0	0	0	0	0	0
O91	2	2	1	1	2	2
O92	1	1	1	1	1	1
O93	12	12	11	11	12	12
O	16	17	12	13	15	16
P95	3	3	6	7	4	4
P9500	3	-	6	-	4	-
P95001	1	-	4	-	2	-
P95002	0	-	0	-	0	-
P95003	0	-	0	-	0	-
P95005	0	-	0	-	0	-
P95006	0	-	0	-	0	-
P95007	0	-	0	-	0	-
P95009	3	-	2	-	2	-
P	3	3	6	7	4	4
sub-total (50-99)	188	195	79	90	154	165
total	1000	1000	1000	1000	1000	1000
estimated workers (00)/ person-days worked (00)	1988673	13049076	925343	5117512	2914017	18166588
sample workers/ person-days worked	51061	335608	21989	122704	73050	458312

Table (14): Per 1000 distribution of persons/ person-days working according to cws/ cds by industry of work

all-India industry (division/ section as per NIC-2004)	urban					
	male		female		person	
	current weekly status workers	current daily status workers	current weekly status workers	current daily status workers	current weekly status workers	current daily status workers
(1)	(2)	(3)	(4)	(5)	(6)	(7)
A01	54	51	121	103	66	60
A02	1	1	1	1	1	1
A	54	52	122	104	67	61
B05	5	5	1	1	4	4
B	5	5	1	1	4	4
sub-total (01-05)	60	57	123	105	71	65
C10	6	6	2	2	5	6
C11	1	1	0	0	1	1
C12	0	0	0	0	0	0
C13	1	1	0	0	0	1
C14	1	1	2	2	1	1
C	9	9	4	4	8	8
D15	20	20	26	25	21	21
D16	3	4	39	36	10	9
D17	39	39	77	73	46	45
D18	24	24	64	59	31	30
D19	7	7	5	4	7	6
D20	10	10	6	6	9	9
D21	3	3	6	6	4	4
D22	8	9	6	7	8	8
D23	1	1	0	0	1	1
D24	12	12	12	11	12	12
D25	5	5	4	4	5	5
D26	9	9	8	8	9	9
D27	9	9	1	1	8	8
D28	19	19	3	3	16	16
D29	11	11	1	1	9	9
D30	1	1	0	0	0	0
D31	7	7	0	1	6	6
D32	1	1	1	1	1	1
D33	1	1	0	0	1	1
D34	5	5	1	1	4	4
D35	4	5	1	2	4	4
D36	30	30	18	15	28	27
D37	1	1	0	0	1	1
D	230	231	281	264	239	237
E40	7	7	4	4	6	6
E41	1	1	0	0	1	1
E	8	8	4	4	7	7
F45	93	82	37	32	83	74
F	93	82	37	32	83	74
sub-total (10-45)	339	330	326	304	337	326
G50	20	21	2	2	17	17
G51	38	39	9	9	33	34
G52	193	197	96	96	175	180
G	251	257	107	107	224	231
H55	34	35	27	28	33	33
H	34	35	27	28	33	33
I60	86	86	4	5	70	72
I61	2	2	0	0	1	1
I62	1	1	0	0	0	1

Table (14): Per 1000 distribution of persons/ person-days working according to cws/ cds by industry of work

all-India industry (division/ section as per NIC-2004)	urban					
	male		female		person	
	current weekly status workers	current daily status workers	current weekly status workers	current daily status workers	current weekly status workers	current daily status workers
	(2)	(3)	(4)	(5)	(6)	(7)
I63	6	6	1	1	5	5
I64	16	16	10	11	14	15
I	109	111	15	17	92	94
J65	19	20	11	13	18	18
J66	5	5	2	2	5	5
J67	2	2	2	2	2	2
J	26	27	16	17	24	25
K70	3	3	1	1	3	3
K71	3	3	1	1	3	3
K72	8	8	9	10	8	8
K73	1	1	1	1	1	1
K74	21	21	13	14	19	20
K	36	37	24	26	34	35
L75	57	58	38	42	53	55
L	57	58	38	42	53	55
M80	34	34	134	146	52	54
M	34	34	134	146	52	54
N85	14	15	37	41	19	19
N	14	15	37	41	19	19
O90	2	2	3	3	2	2
O91	9	9	4	4	8	8
O92	7	7	2	2	6	6
O93	14	14	44	46	19	19
O	31	31	52	55	35	35
P95	8	9	101	112	26	26
P9500	8	-	101	-	26	-
P95001	3	-	73	-	16	-
P95002	0	-	1	-	0	-
P95003	0	-	0	0	0	-
P95004	1	-	0	0	1	-
P95005	0	-	0	0	0	-
P95006	0	-	1	0	0	-
P95007	1	-	0	0	1	-
P95009	3	-	26	0	7	-
P	8	9	101	112	26	26
Q99	0	0	0	0	0	0
Q	0	0	0	0	0	0
sub-total (50-99)	601	613	552	591	592	609
total	1000	1000	1000	1000	1000	1000
estimated workers (00)/ person-days worked (00)	650672	4414996	148898	928282	799570	5343279
sample workers/ person-days worked	53179	362705	11221	69233	64400	431938

Table (14): Per 1000 distribution of persons/ person-days working according to cws/ cds by industry of work

all-India industry (division/ section as per NIC-2004)	rural + urban					
	male		female		person	
	current weekly status workers	current daily status workers	current weekly status workers	current daily status workers	current weekly status workers	current daily status workers
	(2)	(3)	(4)	(5)	(6)	(7)
A01	489	484	687	666	547	531
A02	4	3	8	6	5	4
A	493	487	696	672	552	535
B05	5	5	1	1	4	4
B	5	5	1	1	4	4
sub-total (01-05)	498	492	697	673	556	539
C10	2	2	0	0	2	2
C11	1	1	0	0	1	0
C12	0	0	0	0	0	0
C13	1	1	0	0	0	0
C14	5	5	3	3	4	4
C	8	8	4	4	7	7
D15	15	16	16	15	15	16
D16	4	4	30	30	11	11
D17	18	18	27	27	21	21
D18	13	14	19	19	15	15
D19	2	2	2	2	2	2
D20	10	10	13	13	11	11
D21	2	2	3	4	2	2
D22	3	3	1	1	3	3
D23	0	0	0	0	0	0
D24	4	5	5	6	5	5
D25	2	2	1	1	2	2
D26	11	11	8	8	10	10
D27	3	3	0	0	2	3
D28	9	9	2	2	7	7
D29	4	4	0	0	3	3
D30	0	0	0	0	0	0
D31	2	3	0	0	2	2
D32	0	0	0	0	0	0
D33	0	0	0	0	0	0
D34	2	2	0	0	1	1
D35	1	1	0	0	1	1
D36	13	13	5	5	11	11
D37	0	0	0	0	0	0
D	122	124	133	134	125	127
E40	4	4	1	1	3	3
E41	1	1	0	0	0	0
E	5	5	1	1	3	4
F45	77	70	21	21	61	57
F	77	70	21	21	61	57
sub-total (10-45)	211	207	159	160	196	195
G50	7	8	0	0	5	6
G51	15	15	2	2	11	12
G52	95	99	33	35	77	83
G	117	122	35	38	93	100
H55	16	16	9	10	14	15
H	16	16	9	10	14	15
I60	51	52	2	2	37	39
I61	1	1	0	0	1	1
I62	0	0	0	0	0	0

Table (14): Per 1000 distribution of persons/ person-days working according to cws/ cds by industry of work

all-India	rural + urban					
industry (division/ section as per NIC-2004)	male		female		person	
	current weekly status workers	current daily status workers	current weekly status workers	current daily status workers	current weekly status workers	current daily status workers
(1)	(2)	(3)	(4)	(5)	(6)	(7)
I63	2	2	0	0	1	2
I64	6	6	2	2	5	5
I	60	61	4	5	44	47
J65	6	7	2	3	5	6
J66	2	2	1	1	2	2
J67	1	1	0	0	0	1
J	9	10	4	4	7	8
K70	1	1	0	0	1	1
K71	2	2	0	0	1	1
K72	2	2	1	2	2	2
K73	0	0	0	0	0	0
K74	7	8	2	2	6	6
K	13	13	4	5	10	11
L75	23	25	8	10	19	21
L	23	25	8	10	19	21
M80	21	22	34	41	25	27
M	21	22	34	41	25	27
N85	7	7	10	13	8	9
N	7	7	10	13	8	9
O90	1	1	1	1	1	1
O91	4	4	1	1	3	3
O92	3	3	1	1	2	2
O93	12	13	15	16	13	14
O	20	20	18	19	19	20
P95	5	5	19	23	9	9
P9500	5	0	19	0	9	0
P95001	1	0	14	0	5	0
P95002	0	0	0	0	0	0
P95003	0	0	0	0	0	0
P95004	0	0	0	0	0	0
P95005	0	0	0	0	0	0
P95006	0	0	0	0	0	0
P95007	0	0	0	0	0	0
P95009	3	0	5	0	3	0
P	5	5	19	23	9	9
Q99	0	0	0	0	0	0
Q	0	0	0	0	0	0
sub-total (50-99)	290	301	144	167	248	266
total	1000	1000	1000	1000	1000	1000
estimated workers (00)/ person-days worked (00)	2639346	17464073	1074241	6045794	3713586	23509867
sample workers/ person-days worked	104240	698313	33210	191936	137450	890249

Table (15): Per 10,000 distribution of workers by occupation group

all-India	rural								
occupation group (division/group/family as per NCO-68)	usual principal status workers			all usual status workers (ps+ ss)			current weekly status workers		
	male	female	person	male	female	person	male	female	person
	(1)	(2)	(3)	(4)	(5)	(6)	(7)	(8)	(9)
08	12	22	15	12	16	14	13	18	15
15	144	142	143	144	112	133	151	134	146
rest of divisions 0 & 1	107	20	82	106	15	74	116	20	86
division 0 & 1	264	183	241	263	144	221	280	171	246
division 2	223	165	207	221	171	203	231	195	220
30-35	127	52	106	124	40	95	129	47	103
36-39	32	7	24	31	5	22	31	5	22
division 3	159	58	130	155	45	117	160	52	126
40	373	126	303	371	120	284	394	138	313
rest of division 4	219	100	185	219	84	172	222	96	182
division 4	593	226	489	590	204	456	616	234	495
51 - 54	61	179	94	61	138	88	68	164	98
510	1	3	1	1	2	1	1	3	1
520	17	23	19	17	17	17	17	21	18
529	8	17	11	8	13	10	10	17	12
530	0	45	13	0	34	12	0	39	13
531	6	60	21	6	47	21	7	55	22
539	0	10	3	0	8	3	0	9	3
540	0	0	0	0	0	0	0	0	0
541	12	17	13	11	14	12	9	18	12
55 - 56	98	75	92	96	66	86	98	75	91
rest of division 5	85	46	74	83	37	67	87	44	73
division 5	243	300	260	240	240	240	253	282	262
610 & 611	3659	3475	3607	3687	3468	3610	3753	3276	3602
63	2296	3527	2646	2265	2948	2504	1993	2651	2202
64	99	139	110	99	106	101	97	122	105
rest of divisions 6	408	800	520	450	1567	840	515	1714	896
division 6	6462	7941	6883	6500	8089	7055	6358	7763	6804
71	31	19	28	31	14	25	25	14	22
72	4	0	3	4	1	3	4	0	3
75	76	104	84	76	105	86	72	98	80
77	69	82	72	68	89	75	66	98	76
79	110	143	119	108	186	136	118	202	144
82-89	280	58	217	275	52	197	285	53	211
95	429	95	334	427	87	308	421	109	322
98	323	6	233	316	4	207	323	4	222
99	367	143	303	362	121	278	405	155	325
rest of divisions 7, 8 & 9	341	451	372	337	427	369	345	484	389
divisions 7, 8 & 9	2030	1101	1766	2003	1086	1683	2064	1216	1795
n.r.	21	25	22	22	21	22	37	85	53
total	10000	10000	10000	10000	10000	10000	10000	10000	10000
estd. persons (00)	2036170	808563	2844733	2084561	1119531	3204092	1988673	925343	2914017
sample persons	52069	19536	71605	53531	26679	80210	51061	21989	73050

Table (15): Per 10,000 distribution of workers by occupation group

all-India	urban								
occupation group (division/group/family as per NCO-68)	usual principal status workers			all usual status workers (ps+ ss)			current weekly status workers		
	male	female	person	male	female	person	male	female	person
	(1)	(2)	(3)	(4)	(5)	(6)	(7)	(8)	(9)
08	36	180	61	36	160	60	36	160	59
15	257	1219	421	264	1138	434	265	1180	435
rest of divisions 0 & 1	520	308	484	519	273	471	531	294	487
division 0 & 1	813	1708	966	819	1570	966	832	1634	981
division 2	1007	523	924	1002	577	919	1006	567	925
30-35	718	730	720	712	627	696	730	669	719
36-39	106	44	96	106	37	93	105	40	93
division 3	824	774	815	818	665	788	835	709	812
40	1016	475	924	1021	461	912	1039	494	938
rest of division 4	935	405	844	938	393	832	948	408	848
division 4	1951	880	1767	1958	854	1743	1987	902	1785
51 - 54	322	1699	558	323	1554	563	321	1634	566
510	7	29	11	7	26	11	7	28	11
520	58	91	64	58	90	64	56	96	63
529	42	57	44	43	56	46	41	59	44
530	1	156	27	1	153	30	1	163	31
531	20	871	166	20	775	167	20	821	169
539	6	223	43	5	209	45	6	214	44
540	9	5	8	9	6	8	9	5	8
541	96	254	123	98	229	123	99	238	125
55 - 56	102	208	120	101	192	119	103	201	121
rest of division 5	381	134	339	379	130	331	388	135	341
division 5	804	2041	1016	804	1876	1012	812	1971	1028
610 & 611	294	348	304	303	405	323	286	318	292
63	154	549	222	153	569	234	136	451	195
64	15	24	17	17	22	18	14	23	16
rest of divisions 6	152	287	175	158	469	219	157	423	207
division 6	616	1208	717	631	1465	793	594	1216	710
71	36	11	32	36	12	31	37	8	32
72	46	4	39	46	3	37	46	4	38
75	231	498	276	229	499	282	229	508	281
77	102	124	105	102	125	106	103	124	107
79	287	690	356	287	832	393	289	796	383
82-89	926	112	787	921	137	768	923	136	777
95	532	284	489	528	251	474	497	236	449
98	679	25	567	673	22	546	674	26	553
99	366	298	354	368	280	350	357	275	342
rest of divisions 7, 8 & 9	764	806	771	761	815	772	749	843	767
divisions 7, 8 & 9	3968	2852	3777	3950	2976	3760	3904	2956	3728
n.r.	16	12	16	17	15	16	29	44	32
total	10000	10000	10000	10000	10000	10000	10000	10000	10000
estd. persons (00)	657069	135844	792912	664560	160595	825155	650672	148898	799570
sample persons	53412	9936	63348	54217	12130	66347	53179	11221	64400

Table (15): Per 10,000 distribution of workers by occupation group

all-India		rural + urban							
occupation group (division/group/family as per NCO-68)	usual principal status workers			all usual status workers (ps+ ss)			current weekly status workers		
	male	female	person	male	female	person	male	female	person
	(1)	(2)	(3)	(4)	(5)	(6)	(7)	(8)	(9)
08	18	44	25	18	34	23	19	37	24
15	171	297	204	173	241	195	179	279	208
rest of divisions 0 & 1	208	61	170	206	48	156	219	58	172
division 0 & 1	398	402	399	397	323	374	416	374	404
division 2	414	217	363	410	222	350	422	247	371
30-35	271	149	240	266	114	218	277	133	236
36-39	50	12	40	49	9	36	49	9	38
division 3	321	161	280	316	123	254	326	143	273
40	530	176	438	528	163	412	553	188	447
rest of division 4	394	144	329	393	123	307	401	139	326
division 4	924	320	767	921	286	719	954	327	773
51 - 54	124	398	195	124	315	185	130	368	199
510	2	7	3	2	5	3	2	6	3
520	27	33	29	27	27	27	27	31	28
529	17	22	18	17	18	17	18	23	19
530	0	61	16	0	49	16	0	56	16
531	9	177	53	10	138	51	10	161	54
539	1	41	12	1	33	11	2	38	12
540	2	1	2	2	1	2	2	1	2
541	32	51	37	32	41	35	31	48	36
55 - 56	99	94	98	98	82	92	99	92	97
rest of division 5	157	59	132	155	48	121	161	56	131
division 5	380	551	425	376	445	398	391	516	427
610 & 611	2838	3025	2887	2869	3084	2937	2899	2866	2889
63	1773	3099	2117	1754	2650	2039	1535	2346	1770
64	78	122	90	79	96	84	76	109	86
rest of divisions 6	346	726	445	379	1429	713	427	1535	748
division 6	5036	6972	5539	5081	7258	5773	4937	6856	5492
71	32	18	29	32	14	26	28	13	24
72	14	1	11	14	1	10	15	1	10
75	114	161	126	113	154	126	111	155	124
77	77	88	80	76	93	82	75	102	83
79	153	222	171	152	267	188	160	284	196
82-89	438	65	341	431	63	314	442	64	333
95	454	122	368	451	108	342	440	126	349
98	410	9	306	402	6	276	410	7	293
99	367	166	314	363	141	293	393	171	329
rest of divisions 7, 8 & 9	444	502	459	440	476	451	445	534	470
divisions 7, 8 & 9	2502	1353	2204	2474	1323	2108	2518	1458	2211
n.r.	20	23	21	21	20	21	35	79	48
total	10000	10000	10000	10000	10000	10000	10000	10000	10000
estd. persons (00)	2693239	944407	3637646	2749121	1280126	4029247	2639346	1074241	3713586
sample persons	105481	29472	134953	107748	38809	146557	104240	33210	137450

Table (16): Per 1000 distribution of persons by current weekly activity status for persons with different usual activity status (ps+ss)

all-India															
usual activity status (ps+ss)	current weekly activity status												per 1000 dist. of persons	persons	
	11, 12, 21, 61, 62	31, 71, 72	41, 51	11-72	81-82	11-82	91	92, 93	98	91-98	91-99	11-99		estd. (00)	sample
(1)	(2)	(3)	(4)	(5)	(6)	(7)	(8)	(9)	(10)	(11)	(12)	(13)	(14)	(15)	(16)
							rural	male							
11- 21	935	3	26	964	11	975	13	5	0	25	25	1000	311	1181514	30335
31	10	970	9	989	9	998	0	0	0	2	2	1000	55	209189	7566
41, 51	91	6	826	922	48	970	4	6	15	30	30	1000	183	693859	15630
11- 51	561	101	291	953	23	975	9	4	5	25	25	1000	549	2084561	53531
81	5	3	5	12	970	982	6	1	0	18	18	1000	11	42324	1605
11 - 81	550	99	285	934	42	976	9	4	5	24	24	1000	561	2126885	55136
91	1	0	0	2	1	3	989	1	0	997	997	1000	265	1007144	26001
92, 93	12	0	1	13	2	15	13	953	1	985	985	1000	6	21783	626
91 - 97	1	0	0	2	1	3	781	18	0	997	997	1000	337	1280288	31994
91 - 99	1	0	0	1	1	2	600	14	0	766	998	1000	439	1667081	41022
11 - 99	309	55	160	524	24	548	268	9	3	350	452	1000	1000	3793966	96158
estd. persons (00)	1171839	210522	606312	1988673	90350	2079024	1018545	32475	11319	1328149	1714942	3793966	x	x	x
sample persons	29526	7572	13963	51061	2790	53851	26356	867	254	33279	42307	96158	x	x	x
							rural	female							
11- 21	801	1	21	823	3	826	11	158	0	174	174	1000	193	696718	17474
31	15	941	18	974	16	990	0	8	1	10	10	1000	12	43781	1640
41, 51	77	5	716	798	39	838	2	143	12	162	162	1000	105	379032	7565
11- 51	525	39	256	820	16	836	7	147	4	164	164	1000	310	1119531	26679
81	2	0	0	2	912	914	20	65	0	86	86	1000	4	13718	615
11 - 81	519	39	253	811	27	837	7	146	4	163	163	1000	314	1133249	27294
91	1	0	0	1	0	1	992	3	0	999	999	1000	214	771992	20658
92, 93	4	0	1	5	1	6	2	987	0	994	994	1000	298	1074685	28440
91 - 97	2	0	1	3	0	4	367	509	0	996	996	1000	582	2100211	54454
91 - 99	2	0	1	3	0	3	311	432	0	846	997	1000	686	2474106	63119
11 - 99	164	12	80	257	9	265	216	342	1	631	735	1000	1000	3607355	90413
estd. persons (00)	593324	43846	288173	925343	31255	956599	778329	1234962	4851	2276861	2650757	3607355	x	x	x
sample persons	14619	1622	5748	21989	1010	22999	20781	32332	112	58749	67414	90413	x	x	x

Table (16): Per 1000 distribution of persons by current weekly activity status for persons with different usual activity status (ps+ss)

all-India																
usual activity status (ps+ss)	current weekly activity status												per 1000 dist. of persons	persons		
	11, 12, 21, 61, 62	31, 71, 72	41, 51	11-72	81-82	11-82	91	92, 93	98	91-98	91-99	11-99		estd. (00)	sample	
	(1)	(2)	(3)	(4)	(5)	(6)	(7)	(8)	(9)	(10)	(11)	(12)		(13)	(14)	(15)
							rural	person								
11- 21	885	2	24	912	8	920	12	62	0	80	80	1000	254	1878232	47809	
31	11	965	10	986	10	996	0	1	0	4	4	1000	34	252970	9206	
41, 51	86	5	787	878	45	923	3	54	14	77	77	1000	145	1072891	23195	
11- 51	549	79	278	906	20	927	8	54	5	73	73	1000	433	3204092	80210	
81	4	2	4	10	956	966	9	16	0	34	34	1000	8	56042	2220	
11 - 81	539	78	274	891	37	928	8	54	5	72	72	1000	440	3260134	82430	
91	1	0	0	1	1	2	990	2	0	998	998	1000	240	1779136	46659	
92, 93	4	0	1	5	1	6	3	987	0	994	994	1000	148	1096468	29066	
91 - 97	2	0	1	3	1	3	523	323	0	997	997	1000	457	3380499	86448	
91 - 99	2	0	0	2	1	3	427	264	0	813	997	1000	560	4141188	104141	
11 - 99	238	34	121	394	16	410	243	171	2	487	590	1000	1000	7401322	186571	
estd. persons (00)	1765163	254368	894485	2914017	121606	3035622	1796874	1267437	16170	3605010	4365699	7401322	x	x	x	
sample persons	44145	9194	19711	73050	3800	76850	47137	33199	366	92028	109721	186571	x	x	x	

Table (16): Per 1000 distribution of persons by current weekly activity status for persons with different usual activity status (ps+ss)

all-India															
usual activity status (ps+ss)	current weekly activity status												per 1000 dist. of persons	persons	
	11, 12, 21, 61, 62	31, 71, 72	41, 51	11-72	81-82	11-82	91	92, 93	98	91-98	91-99	11-99		estd. (00)	sample
(1)	(2)	(3)	(4)	(5)	(6)	(7)	(8)	(9)	(10)	(11)	(12)	(13)	(14)	(15)	(16)
						urban	male								
11- 21	972	4	5	980	9	989	5	1	0	11	11	1000	229	281621	26838
31	2	989	2	993	4	997	1	0	0	3	3	1000	227	278829	20676
41, 51	15	8	910	933	44	977	0	3	14	23	23	1000	85	104109	6703
11- 51	415	418	145	978	13	991	2	1	2	9	9	1000	540	664560	54217
81	2	7	3	12	979	991	4	3	1	9	9	1000	25	31255	2956
11 - 81	397	399	139	935	56	991	3	1	2	9	9	1000	566	695814	57173
91	0	0	0	0	2	2	992	1	0	998	998	1000	274	337387	27937
92, 93	8	2	0	10	10	20	16	937	1	980	980	1000	6	7767	613
91 - 97	1	0	0	1	2	3	773	19	0	997	997	1000	353	434014	34979
91 - 99	0	0	0	1	2	2	628	15	0	810	998	1000	434	534000	42737
11 - 99	225	226	79	529	32	562	274	7	1	357	438	1000	1000	1229814	99910
estd. persons (00)	276241	277815	96616	650672	39901	690573	337096	8989	1558	439255	539241	1229814	x	x	x
sample persons	26347	20627	6205	53179	3549	56728	27991	702	97	35424	43182	99910	x	x	x
						urban	female								
11- 21	887	2	3	892	3	895	9	93	0	105	105	1000	62	70384	6224
31	2	980	2	984	5	989	1	10	0	11	11	1000	57	63701	4288
41, 51	14	6	823	842	37	879	0	101	13	121	121	1000	24	26510	1618
11- 51	392	391	138	920	9	930	4	61	2	70	70	1000	143	160595	12130
81	4	1	5	10	932	943	10	47	0	57	57	1000	10	10753	1138
11 - 81	367	366	129	863	67	930	4	60	2	70	70	1000	152	171348	13268
91	0	0	0	0	1	1	991	3	0	999	999	1000	248	279430	23540
92, 93	1	0	0	2	1	3	1	993	0	997	997	1000	466	525530	42523
91 - 97	1	0	0	1	1	2	322	608	0	998	998	1000	766	862864	70618
91 - 99	1	0	0	1	1	2	291	549	0	901	998	1000	848	955522	77628
11 - 99	56	56	20	132	11	143	247	474	0	775	857	1000	1000	1126870	90896
estd. persons (00)	63664	62873	22360	148898	12419	161316	278827	534595	377	872896	965554	1126870	x	x	x
sample persons	5612	4231	1378	11221	1227	12448	23551	43261	25	71438	78448	90896	x	x	x

Table (16): Per 1000 distribution of persons by current weekly activity status for persons with different usual activity status (ps+ss)

all-India															
usual activity status (ps+ss)	current weekly activity status												per 1000 dist. of persons	persons	
	11, 12, 21, 61, 62	31, 71, 72	41, 51	11-72	81-82	11-82	91	92, 93	98	91-98	91-99	11-99		estd. (00)	sample
(1)	(2)	(3)	(4)	(5)	(6)	(7)	(8)	(9)	(10)	(11)	(12)	(13)	(14)	(15)	(16)
						urban	person								
11- 21	955	3	4	962	8	970	6	20	0	30	30	1000	149	352005	33062
31	2	987	2	991	4	995	1	2	0	5	5	1000	145	342530	24964
41, 51	15	7	893	915	43	958	0	23	14	42	42	1000	55	130619	8321
11- 51	411	412	144	967	12	979	3	13	2	21	21	1000	350	825155	66347
81	3	6	3	12	967	979	6	14	1	21	21	1000	18	42008	4094
11 - 81	391	393	137	921	58	979	3	13	2	21	21	1000	368	867163	70441
91	0	0	0	0	1	2	991	2	0	998	998	1000	262	616817	51477
92, 93	1	0	0	2	1	3	1	992	0	997	997	1000	226	533297	43136
91 - 97	1	0	0	1	1	2	473	410	0	998	998	1000	550	1296877	105597
91 - 99	1	0	0	1	1	2	412	357	0	869	998	1000	632	1489522	120365
11 - 99	144	145	50	339	22	361	261	231	1	557	639	1000	1000	2356684	190806
estd. persons (00)	339905	340688	118976	799570	52319	851889	615923	543584	1935	1312151	1504795	2356684	x	x	x
sample persons	31959	24858	7583	64400	4776	69176	51542	43963	122	106862	121630	190806	x	x	x

Table (16): Per 1000 distribution of persons by current weekly activity status for persons with different usual activity status (ps+ss)

all-India															
usual activity status (ps+ss)	current weekly activity status												per 1000 dist. of persons	persons	
	11, 12, 21, 61, 62	31, 71, 72	41, 51	11-72	81-82	11-82	91	92, 93	98	91-98	91-99	11-99		estd. (00)	sample
(1)	(2)	(3)	(4)	(5)	(6)	(7)	(8)	(9)	(10)	(11)	(12)	(13)	(14)	(15)	(16)
rural + urban male															
11- 21	942	3	22	967	11	978	12	4	0	22	22	1000	291	1463134	57173
31	5	981	5	991	6	997	1	0	0	3	3	1000	97	488018	28242
41, 51	81	6	837	924	47	971	4	5	15	29	29	1000	159	797968	22333
11- 51	526	177	255	959	20	979	7	4	5	21	21	1000	547	2749121	107748
81	4	5	4	12	974	986	5	2	1	14	14	1000	15	73579	4561
11 - 81	512	173	249	934	45	979	7	4	5	21	21	1000	562	2822699	112309
91	1	0	0	1	1	3	990	1	0	997	997	1000	268	1344531	53938
92, 93	11	0	0	12	4	16	14	949	1	984	984	1000	6	29550	1239
91 - 97	1	0	0	2	1	3	779	18	0	997	997	1000	341	1714302	66973
91 - 99	1	0	0	1	1	2	607	14	0	776	998	1000	438	2201081	83759
11 - 99	288	97	140	525	26	551	270	8	3	352	449	1000	1000	5023780	196068
estd. persons (00)	1448080	488337	702929	2639346	130251	2769597	1355641	41465	12877	1767404	2254183	5023780	x	x	x
sample persons	55873	28199	20168	104240	6339	110579	54347	1569	351	68703	85489	196068	x	x	x
rural + urban female															
11- 21	809	1	19	829	3	832	10	152	0	168	168	1000	162	767102	23698
31	7	964	8	980	9	989	0	9	0	11	11	1000	23	107482	5928
41, 51	73	5	723	801	39	840	2	141	12	160	160	1000	86	405542	9183
11- 51	509	83	241	833	15	848	7	137	4	152	152	1000	270	1280126	38809
81	3	1	2	6	921	926	16	57	0	74	74	1000	5	24471	1753
11 - 81	499	82	237	817	32	849	7	135	4	151	151	1000	276	1304597	40562
91	0	0	0	1	1	1	991	3	0	999	999	1000	222	1051422	44198
92, 93	3	0	1	4	1	5	2	989	0	995	995	1000	338	1600215	70963
91 - 97	2	0	1	3	1	3	354	538	0	997	997	1000	626	2963074	125072
91 - 99	2	0	1	2	1	3	306	465	0	861	997	1000	724	3429628	140747
11 - 99	139	23	66	227	9	236	223	374	1	665	764	1000	1000	4734226	181309
estd. persons (00)	656988	106720	310533	1074241	43674	1117915	1057156	1769556	5228	3149757	3616311	4734226	x	x	x
sample persons	20231	5853	7126	33210	2237	35447	44332	75593	137	130187	145862	181309	x	x	x

Table (16): Per 1000 distribution of persons by current weekly activity status for persons with different usual activity status (ps+ss)

all-India															
usual activity status (ps+ss)	current weekly activity status												per 1000 dist. of persons	persons	
	11, 12, 21, 61, 62	31, 71, 72	41, 51	11-72	81-82	11-82	91	92, 93	98	91-98	91-99	11-99		estd. (00)	sample
(1)	(2)	(3)	(4)	(5)	(6)	(7)	(8)	(9)	(10)	(11)	(12)	(13)	(14)	(15)	(16)
						rural + urban		person							
11- 21	896	2	21	920	8	928	11	55	0	72	72	1000	229	2230237	80871
31	6	978	5	989	7	996	1	2	0	4	4	1000	61	595500	34170
41, 51	78	5	798	882	44	927	3	51	14	73	73	1000	123	1203510	31516
11- 51	520	147	251	919	19	937	7	46	4	63	63	1000	413	4029247	146557
81	3	4	4	11	961	971	8	16	0	29	29	1000	10	98050	6314
11 - 81	508	144	245	897	41	938	7	45	4	62	62	1000	423	4127297	152871
91	1	0	0	1	1	2	991	2	0	998	998	1000	246	2395953	98136
92, 93	3	0	1	4	1	5	2	988	0	995	995	1000	167	1629766	72202
91 - 97	2	0	0	2	1	3	509	347	0	997	997	1000	479	4677376	192045
91 - 99	1	0	0	2	1	3	423	289	0	828	997	1000	577	5630709	224506
11 - 99	216	61	104	381	18	398	247	186	2	504	602	1000	1000	9758006	377377
estd. persons (00)	2105069	595056	1013461	3713586	173925	3887512	2412797	1811021	18105	4917161	5870494	9758006	x	x	x
sample persons	76104	34052	27294	137450	8576	146026	98679	77162	488	198890	231351	377377	x	x	x

Table (17): Per 1000 distribution of person-days by current daily activity status for persons with different usual activity status (ps+ss)

all-India															
usual activity status (ps+ss)	current daily activity status												per 1000 distn. of persons	persons	
	11, 12, 21, 61, 62	31, 71, 72	41, 51	11-72	81-82	11-82	91	92, 93	98	91-98	91-99	11-99		estiamted (00)	sample
(1)	(2)	(3)	(4)	(5)	(6)	(7)	(8)	(9)	(10)	(11)	(12)	(13)	(14)	(15)	(16)
						rural		male							
11- 21	908	3	25	936	20	957	18	11	1	43	43	1000	311	1181514	30335
31	8	970	8	986	11	998	0	0	0	2	2	1000	55	209189	7566
41, 51	96	6	690	791	143	934	5	14	28	66	66	1000	183	693859	15630
11- 51	548	101	245	893	60	953	12	11	10	47	47	1000	549	2084561	53531
81	4	3	4	10	969	980	6	2	0	20	20	1000	11	42324	1605
11 - 81	537	99	240	876	78	954	12	11	10	46	46	1000	561	2126885	55136
91	1	0	0	1	1	2	990	2	0	998	998	1000	265	1007144	26001
92, 93	12	0	0	12	2	14	13	954	1	986	986	1000	6	21783	626
91 - 97	1	0	0	2	1	3	781	18	0	997	997	1000	337	1280288	31994
91 - 99	1	0	0	1	1	2	600	14	0	766	998	1000	439	1667081	41022
11 - 99	301	55	135	491	44	536	270	12	5	362	464	1000	1000	3793966	96158
estd. person-days (00)	8000247	1473653	3575176	13049076	1176183	14225259	7172217	323896	145676	9624952	12332505	26557764	x	x	x
sample person-days	200660	53004	81944	335608	32608	368216	185250	9227	3219	241694	304890	673106	x	x	x
						rural		female							
11- 21	622	1	19	642	5	647	14	330	1	353	353	1000	193	696718	17474
31	12	941	15	968	17	985	0	13	1	15	15	1000	12	43781	1640
41, 51	76	5	546	626	111	737	3	228	21	263	263	1000	105	379032	7565
11- 51	413	39	197	649	41	691	10	283	8	309	309	1000	310	1119531	26679
81	2	0	0	2	903	905	20	70	0	95	95	1000	4	13718	615
11 - 81	408	39	195	642	52	693	10	280	7	307	307	1000	314	1133249	27294
91	0	0	0	0	0	1	990	4	0	999	999	1000	214	771992	20658
92, 93	2	0	1	3	0	3	2	990	0	997	997	1000	298	1074685	28440
91 - 97	1	0	0	2	0	2	366	511	0	998	998	1000	582	2100211	54454
91 - 99	1	0	0	2	0	2	311	434	0	847	998	1000	686	2474106	63119
11 - 99	129	12	61	203	16	219	216	385	2	677	781	1000	1000	3607355	90413
estd. person-days (00)	3261348	306923	1549241	5117512	416522	5534034	5460585	9732501	60635	17100183	19717454	25251488	x	x	x
sample person-days	80562	11354	30788	122704	11396	134100	145584	251556	1346	438136	498792	632891	x	x	x

Table (17): Per 1000 distribution of person-days by current daily activity status for persons with different usual activity status (ps+ss)

all-India															
usual activity status (ps+ss)	current daily activity status												per 1000 distn. of persons	persons	
	11, 12, 21, 61, 62	31, 71, 72	41, 51	11-72	81-82	11-82	91	92, 93	98	91-98	91-99	11-99		estiamted (00)	sample
(1)	(2)	(3)	(4)	(5)	(6)	(7)	(8)	(9)	(10)	(11)	(12)	(13)	(14)	(15)	(16)
						rural		person							
11- 21	802	2	23	827	15	842	16	129	1	158	158	1000	254	1878232	47809
31	9	965	9	983	12	996	0	2	0	4	4	1000	34	252970	9206
41, 51	89	5	639	733	132	865	4	90	26	135	135	1000	145	1072891	23195
11- 51	501	79	228	808	54	862	11	106	9	138	138	1000	433	3204092	80210
81	4	2	3	8	953	961	9	19	0	39	39	1000	8	56042	2220
11 - 81	492	78	224	794	69	863	11	104	9	137	137	1000	440	3260134	82430
91	1	0	0	1	1	2	990	3	0	998	998	1000	240	1779136	46659
92, 93	2	0	1	3	1	3	2	989	0	997	997	1000	148	1096468	29066
91 - 97	1	0	0	2	1	2	523	324	0	998	998	1000	457	3380499	86448
91 - 99	1	0	0	1	1	2	427	265	0	814	998	1000	560	4141188	104141
11 - 99	217	34	99	351	31	381	244	194	4	516	619	1000	1000	7401322	186571
estd. person-days (00)	11261594	1780577	5124417	18166588	1592705	19759293	12632802	10056397	206311	26725136	32049959	51809252	x	x	x
sample person-days	281222	64358	112732	458312	44004	502315	330834	260782	4566	679831	803682	1305997	x	x	x

Table (17): Per 1000 distribution of person-days by current daily activity status for persons with different usual activity status (ps+ss)

all-India															
usual activity status (ps+ss)	current daily activity status												per 1000 distn. of persons	persons	
	11, 12, 21, 61, 62	31, 71, 72	41, 51	11-72	81-82	11-82	91	92, 93	98	91-98	91-99	11-99		estiamted (00)	sample
(1)	(2)	(3)	(4)	(5)	(6)	(7)	(8)	(9)	(10)	(11)	(12)	(13)	(14)	(15)	(16)
urban male															
11- 21	959	4	4	967	15	982	7	4	0	18	18	1000	229	281621	26838
31	2	989	1	992	5	997	1	0	0	3	3	1000	227	278829	20676
41, 51	18	8	754	780	164	944	1	9	26	56	56	1000	85	104109	6703
11- 51	410	418	120	948	34	982	3	3	4	18	18	1000	540	664560	54217
81	1	7	2	11	976	987	5	5	1	13	13	1000	25	31255	2956
11 - 81	392	399	115	906	76	982	3	3	4	18	18	1000	566	695814	57173
91	0	0	0	0	2	2	992	1	0	998	998	1000	274	337387	27937
92, 93	7	2	0	9	10	19	16	938	1	981	981	1000	6	7767	613
91 - 97	1	0	0	1	2	3	773	19	0	997	997	1000	353	434014	34979
91 - 99	0	0	0	1	2	2	628	15	0	811	998	1000	434	534000	42737
11 - 99	222	226	65	513	44	557	275	8	2	362	443	1000	1000	1229814	99910
estd. person-days (00)	1909466	1944704	560827	4414996	378527	4793523	2363870	73064	19857	3115274	3815174	8608697	x	x	x
sample person-days	181451	144389	36865	362705	30816	393522	196414	5948	1288	251542	305848	699370	x	x	x
urban female															
11- 21	734	2	3	738	6	745	14	236	0	255	255	1000	62	70384	6224
31	2	980	1	983	5	988	1	11	0	12	12	1000	57	63701	4288
41, 51	16	6	635	656	130	786	1	177	27	214	214	1000	24	26510	1618
11- 51	325	391	106	822	26	848	6	137	4	152	152	1000	143	160595	12130
81	1	1	4	6	930	936	10	54	0	64	64	1000	10	10753	1138
11 - 81	304	366	100	771	83	854	7	132	4	146	146	1000	152	171348	13268
91	0	0	0	0	1	1	990	4	0	999	999	1000	248	279430	23540
92, 93	1	0	0	1	1	2	1	994	0	998	998	1000	466	525530	42523
91 - 97	0	0	0	1	1	2	322	608	0	998	998	1000	766	862864	70618
91 - 99	0	0	0	1	1	1	291	549	0	902	999	1000	848	955522	77628
11 - 99	47	56	15	118	13	131	248	486	1	787	869	1000	1000	1126870	90896
estd. person-days (00)	367787	440113	120382	928282	104674	1032956	1953703	3831415	5079	6206527	6855136	7888092	x	x	x
sample person-days	32037	29617	7578	69232	9574	78806	164960	310439	322	508396	557466	636272	x	x	x

Table (17): Per 1000 distribution of person-days by current daily activity status for persons with different usual activity status (ps+ss)

all-India															
usual activity status (ps+ss)	current daily activity status												per 1000 distn. of persons	persons	
	11, 12, 21, 61, 62	31, 71, 72	41, 51	11-72	81-82	11-82	91	92, 93	98	91-98	91-99	11-99		estiamted (00)	sample
(1)	(2)	(3)	(4)	(5)	(6)	(7)	(8)	(9)	(10)	(11)	(12)	(13)	(14)	(15)	(16)
						urban		person							
11- 21	914	3	4	921	13	934	8	50	0	66	66	1000	149	352005	33062
31	2	987	1	990	5	995	1	2	0	5	5	1000	145	342530	24964
41, 51	18	7	730	755	157	912	1	43	26	88	88	1000	55	130619	8321
11- 51	393	412	118	924	33	956	4	29	4	44	44	1000	350	825155	66347
81	1	6	3	10	964	974	6	17	1	26	26	1000	18	42008	4094
11 - 81	374	393	112	879	78	957	4	29	4	43	43	1000	368	867163	70441
91	0	0	0	0	1	2	991	2	0	998	998	1000	262	616817	51477
92, 93	1	0	0	1	1	2	2	993	0	998	998	1000	226	533297	43136
91 - 97	0	0	0	1	1	2	473	411	0	998	998	1000	550	1296877	105597
91 - 99	0	0	0	1	1	2	412	358	0	869	998	1000	632	1489522	120365
11 - 99	138	145	41	324	29	353	262	237	2	565	647	1000	1000	2356684	190806
estd. person-days (00)	2277253	2384818	681208	5343279	483200	5826479	4317573	3904479	24936	9321801	10670310	16496789	x	x	x
sample person-days	213488	174006	44444	431938	40390	472328	361374	316388	1610	759938	863314	1335642	x	x	x

Table (17): Per 1000 distribution of person-days by current daily activity status for persons with different usual activity status (ps+ss)

all-India															
usual activity status (ps+ss)	current daily activity status												per 1000 distn. of persons	persons	
	11, 12, 21, 61, 62	31, 71, 72	41, 51	11-72	81-82	11-82	91	92, 93	98	91-98	91-99	11-99		estiamted (00)	sample
(1)	(2)	(3)	(4)	(5)	(6)	(7)	(8)	(9)	(10)	(11)	(12)	(13)	(14)	(15)	(16)
						rural + urban		male							
11- 21	918	3	21	942	19	961	16	10	1	39	39	1000	291	1463134	57173
31	5	981	4	990	7	997	1	0	0	3	3	1000	97	488018	28242
41, 51	86	6	698	790	146	936	4	14	28	64	64	1000	159	797968	22333
11- 51	514	177	215	906	54	960	10	9	9	40	40	1000	547	2749121	107748
81	3	5	3	11	972	983	5	3	1	17	17	1000	15	73579	4561
11 - 81	501	173	209	883	78	961	10	9	8	39	39	1000	562	2822699	112309
91	1	0	0	1	1	2	990	2	0	998	998	1000	268	1344531	53938
92, 93	11	0	0	11	4	15	14	950	1	985	985	1000	6	29550	1239
91 - 97	1	0	0	1	1	3	779	18	0	997	997	1000	341	1714302	66973
91 - 99	1	0	0	1	1	2	607	14	0	777	998	1000	438	2201081	83759
11 - 99	282	97	118	497	44	541	271	11	5	362	459	1000	1000	5023780	196068
estd. person-days (00)	9909712	3418358	4136003	17464073	1554710	19018782	9536087	396960	165533	12740226	16147679	35166462	x	x	x
sample person-days	382110	197393	118810	698313	63424	761737	381664	15176	4508	493237	610739	1372476	x	x	x
						rural + urban		female							
11- 21	633	1	17	651	5	656	14	321	1	344	344	1000	162	767102	23698
31	6	964	7	977	10	987	1	12	0	13	13	1000	23	107482	5928
41, 51	72	5	551	628	113	741	3	224	21	259	259	1000	86	405542	9183
11- 51	402	83	186	671	39	711	9	265	7	289	289	1000	270	1280126	38809
81	1	1	2	4	915	919	16	63	0	81	81	1000	5	24471	1753
11 - 81	395	82	182	659	56	715	9	261	7	285	285	1000	276	1304597	40562
91	0	0	0	0	0	1	990	4	0	999	999	1000	222	1051422	44198
92, 93	1	0	1	2	1	3	2	991	0	997	997	1000	338	1600215	70963
91 - 97	1	0	0	2	1	2	353	539	0	998	998	1000	626	2963074	125072
91 - 99	1	0	0	1	0	2	305	466	0	862	998	1000	724	3429628	140747
11 - 99	110	23	50	182	16	198	224	409	2	703	802	1000	1000	4734226	181309
estd. person-days (00)	3629135	747037	1669623	6045794	521196	6566990	7414288	13563916	65714	23306710	26572589	33139579	x	x	x
sample person-days	112599	40971	38366	191936	20970	212906	310544	561994	1668	946532	1056257	1269163	x	x	x

Table (17): Per 1000 distribution of person-days by current daily activity status for persons with different usual activity status (ps+ss)

all-India															
usual activity status (ps+ss)	current daily activity status												per 1000 distn. of persons	persons	
	11, 12, 21, 61, 62	31, 71, 72	41, 51	11-72	81-82	11-82	91	92, 93	98	91-98	91-99	11-99		estiamted (00)	sample
(1)	(2)	(3)	(4)	(5)	(6)	(7)	(8)	(9)	(10)	(11)	(12)	(13)	(14)	(15)	(16)
						rural + urban		person							
11- 21	820	2	20	842	14	856	15	117	1	144	144	1000	229	2230237	80871
31	5	978	5	987	8	995	1	2	0	5	5	1000	61	595500	34170
41, 51	81	5	649	735	135	870	4	85	26	130	130	1000	123	1203510	31516
11- 51	479	147	205	832	49	881	10	90	8	119	119	1000	413	4029247	146557
81	3	4	3	9	958	967	8	18	1	33	33	1000	10	98050	6314
11 - 81	467	144	201	812	71	883	10	89	8	117	117	1000	423	4127297	152871
91	0	0	0	1	1	2	990	3	0	998	998	1000	246	2395953	98136
92, 93	2	0	1	2	1	3	2	990	0	997	997	1000	167	1629766	72202
91 - 97	1	0	0	1	1	2	509	348	0	998	998	1000	479	4677376	192045
91 - 99	1	0	0	1	1	2	423	289	0	829	998	1000	577	5630709	224506
11 - 99	198	61	85	344	30	375	248	204	3	528	625	1000	1000	9758006	377377
estd. person-days (00)	13538847	4165394	5805625	23509867	2075906	25585772	16950375	13960876	231247	36046936	42720269	68306041	x	x	x
sample person-days	494710	238364	157176	890249	84394	974643	692208	577170	6176	1439769	1666996	2641639	x	x	x

Table (18): Per 1000 distribution of person-days by current daily activity status for persons with different current weekly activity status

all-India

current weekly status	current daily activity status												per 1000 distn. of persons	persons	
	11, 12, 21, 61, 62	31, 71, 72	41, 51	11-72	81, 82	11-82	91	92, 93	98	91-98	91-99	11-99		estimated (00)	sample
(1)	(2)	(3)	(4)	(5)	(6)	(7)	(8)	(9)	(10)	(11)	(12)	(13)	(14)	(15)	(16)
							rural	male							
11- 21,61,62	961	0	10	970	10	981	5	7	1	19	19	1000	309	1171839	29526
31,71,72	0	1000	0	1000	0	1000	0	0	0	0	0	1000	55	210522	7572
41, 51	29	0	823	852	109	961	1	9	15	39	39	1000	160	606312	13963
11- 72	575	106	257	937	39	977	3	7	5	23	23	1000	524	1988673	51061
81, 82	0	0	0	0	994	994	1	2	1	6	6	1000	24	90350	2790
11 - 82	550	101	246	897	81	977	3	7	5	23	23	1000	548	2079024	53851
91	0	0	0	0	0	0	999	0	0	1000	1000	1000	268	1018545	26356
92, 93	0	0	0	0	0	0	1	997	0	1000	1000	1000	9	32475	867
98	0	0	0	0	0	0	0	0	1000	1000	1000	1000	3	11319	254
91 - 98	0	0	0	0	0	0	767	25	9	1000	1000	1000	350	1328149	33279
91 - 99	0	0	0	0	0	0	594	19	7	774	1000	1000	452	1714942	42307
11 - 99	301	55	135	491	44	536	270	12	5	362	464	1000	1000	3793966	96158
estd. person- days (00)	8000247	1473653	3575176	13049076	1176183	14225259	7172217	323896	145676	9624952	12332505	26557764	x	x	x
sample person-days	200660	53004	81944	335608	32608	368216	185250	9227	3219	241694	304890	673106	x	x	x
							rural	female							
11- 21,61,62	775	0	6	782	2	784	4	208	0	216	216	1000	164	593324	14619
31,71,72	0	1000	0	1000	0	1000	0	0	0	0	0	1000	12	43846	1622
41, 51	20	0	755	776	96	871	2	106	12	129	129	1000	80	288173	5748
11- 72	503	47	239	790	31	821	3	166	4	179	179	1000	257	925343	21989
81, 82	0	0	0	0	981	981	0	17	0	19	19	1000	9	31255	1010
11 - 82	487	46	231	764	62	826	3	161	4	174	174	1000	265	956599	22999
91	0	0	0	0	0	0	998	1	0	1000	1000	1000	216	778329	20781
92, 93	0	0	0	0	0	0	0	1000	0	1000	1000	1000	342	1234962	32332
98	0	0	0	0	0	0	0	5	995	1000	1000	1000	1	4851	112
91 - 98	0	0	0	0	0	0	341	543	2	1000	1000	1000	631	2276861	58749
91 - 99	0	0	0	0	0	0	293	466	2	859	1000	1000	735	2650757	67414
11 - 99	129	12	61	203	16	219	216	385	2	677	781	1000	1000	3607355	90413
estd. person- days (00)	3261348	306923	1549241	5117512	416522	5534034	5460585	9732501	60635	17100183	19717454	25251488	x	x	x
sample person-days	80562	11354	30788	122704	11396	134100	145584	251556	1346	438136	498792	632891	x	x	x

Table (18): Per 1000 distribution of person-days by current daily activity status for persons with different current weekly activity status

all-India

current weekly status	current daily activity status												per 1000 distn. of persons	persons	
	11, 12, 21, 61, 62	31, 71, 72	41, 51	11-72	81, 82	11-82	91	92, 93	98	91-98	91-99	11-99		estimated (00)	sample
(1)	(2)	(3)	(4)	(5)	(6)	(7)	(8)	(9)	(10)	(11)	(12)	(13)	(14)	(15)	(16)
						rural	person								
11- 21,61,62	898	0	9	907	8	915	5	74	0	85	85	1000	238	1765163	44145
31,71,72	0	1000	0	1000	0	1000	0	0	0	0	0	1000	34	254368	9194
41, 51	26	0	801	827	105	932	1	41	14	68	68	1000	121	894485	19711
11- 72	552	87	251	891	37	927	3	57	4	73	73	1000	394	2914017	73050
81, 82	0	0	0	0	991	991	1	6	1	9	9	1000	16	121606	3800
11 - 82	530	84	241	855	75	930	3	55	4	70	70	1000	410	3035622	76850
91	0	0	0	0	0	0	999	1	0	1000	1000	1000	243	1796874	47137
92, 93	0	0	0	0	0	0	0	1000	0	1000	1000	1000	171	1267437	33199
98	0	0	0	0	0	0	0	2	998	1000	1000	1000	2	16170	366
91 - 98	0	0	0	0	0	0	498	352	5	1000	1000	1000	487	3605010	92028
91 - 99	0	0	0	0	0	0	411	291	4	826	1000	1000	590	4365699	109721
11 - 99	217	34	99	351	31	381	244	194	4	516	619	1000	1000	7401322	186571
estd. person- days (00)	11261594	1780577	5124417	18166588	1592705	19759293	12632802	10056397	206311	26725136	32049959	51809252	x	x	x
sample person-days	281222	64358	112732	458312	44004	502315	330834	260782	4566	679831	803682	1305997	x	x	x

Table (18): Per 1000 distribution of person-days by current daily activity status for persons with different current weekly activity status

all-India

current weekly status	current daily activity status												per 1000 distn. of persons	persons	
	11, 12, 21, 61, 62	31, 71, 72	41, 51	11-72	81, 82	11-82	91	92, 93	98	91-98	91-99	11-99		estimated (00)	sample
(1)	(2)	(3)	(4)	(5)	(6)	(7)	(8)	(9)	(10)	(11)	(12)	(13)	(14)	(15)	(16)
urban male															
11- 21,61,62	985	0	1	986	6	992	2	2	0	8	8	1000	225	276241	26347
31,71,72	0	1000	0	1000	0	1000	0	0	0	0	0	1000	226	277815	20627
41, 51	7	0	825	832	133	965	1	7	12	35	35	1000	79	96616	6205
11- 72	419	427	123	969	22	991	1	2	2	9	9	1000	529	650672	53179
81, 82	0	0	0	0	994	994	2	2	1	6	6	1000	32	39901	3549
11 - 82	395	402	116	913	78	992	1	2	2	8	8	1000	562	690573	56728
91	0	0	0	0	0	0	1000	0	0	1000	1000	1000	274	337096	27991
92, 93	0	0	0	0	0	0	0	1000	0	1000	1000	1000	7	8989	702
98	0	0	0	0	0	0	0	0	1000	1000	1000	1000	1	1558	97
91 - 98	0	0	0	0	0	0	767	21	4	1000	1000	1000	357	439255	35424
91 - 99	0	0	0	0	0	0	625	17	3	815	1000	1000	438	539241	43182
11 - 99	222	226	65	513	44	557	275	8	2	362	443	1000	1000	1229814	99910
estd. person- days (00)	1909466	1944704	560827	4414996	378527	4793523	2363870	73064	19857	3115274	3815174	8608697	x	x	x
sample person-days	181451	144389	36865	362705	30816	393522	196414	5948	1288	251542	305848	699370	x	x	x
urban female															
11- 21,61,62	822	0	1	824	5	829	6	164	0	171	171	1000	56	63664	5612
31,71,72	0	1000	0	1000	0	1000	0	0	0	0	0	1000	56	62873	4231
41, 51	8	0	765	774	112	885	1	94	16	115	115	1000	20	22360	1378
11- 72	353	422	115	891	19	909	3	84	2	91	91	1000	132	148898	11221
81, 82	0	0	0	0	978	978	5	17	0	22	22	1000	11	12419	1227
11 - 82	326	390	107	822	93	915	3	79	2	85	85	1000	143	161316	12448
91	0	0	0	0	0	0	999	0	0	1000	1000	1000	247	278827	23551
92, 93	0	0	0	0	0	0	0	1000	0	1000	1000	1000	474	534595	43261
98	0	0	0	0	0	0	0	0	1000	1000	1000	1000	0	377	25
91 - 98	0	0	0	0	0	0	319	612	0	1000	1000	1000	775	872896	71438
91 - 99	0	0	0	0	0	0	289	554	0	904	1000	1000	857	965554	78448
11 - 99	47	56	15	118	13	131	248	486	1	787	869	1000	1000	1126870	90896
estd. person- days (00)	367787	440113	120382	928282	104674	1032956	1953703	3831415	5079	6206527	6855136	7888092	x	x	x
sample person-days	32037	29617	7578	69232	9574	78806	164960	310439	322	508396	557466	636272	x	x	x

Table (18): Per 1000 distribution of person-days by current daily activity status for persons with different current weekly activity status

all-India															
current weekly status	current daily activity status												per 1000 distn. of persons	persons	
	11, 12, 21, 61, 62	31, 71, 72	41, 51	11-72	81, 82	11-82	91	92, 93	98	91-98	91-99	11-99		estimated (00)	sample
(1)	(2)	(3)	(4)	(5)	(6)	(7)	(8)	(9)	(10)	(11)	(12)	(13)	(14)	(15)	(16)
						urban	person								
11- 21,61,62	955	0	1	956	6	962	3	33	0	38	38	1000	144	339905	31959
31,71,72	0	1000	0	1000	0	1000	0	0	0	0	0	1000	145	340688	24858
41, 51	7	0	814	821	129	950	1	23	13	50	50	1000	50	118976	7583
11- 72	407	426	122	955	22	976	1	17	2	24	24	1000	339	799570	64400
81, 82	0	0	0	0	990	990	2	5	1	10	10	1000	22	52319	4776
11 - 82	382	400	114	896	81	977	1	17	2	23	23	1000	361	851889	69176
91	0	0	0	0	0	0	999	0	0	1000	1000	1000	261	615923	51542
92, 93	0	0	0	0	0	0	0	1000	0	1000	1000	1000	231	543584	43963
98	0	0	0	0	0	0	0	0	1000	1000	1000	1000	1	1935	122
91 - 98	0	0	0	0	0	0	469	414	1	1000	1000	1000	557	1312151	106862
91 - 99	0	0	0	0	0	0	409	361	1	872	1000	1000	639	1504795	121630
11 - 99	138	145	41	324	29	353	262	237	2	565	647	1000	1000	2356684	190806
estd. person- days (00)	2277253	2384818	681208	5343279	483200	5826479	4317573	3904479	24936	9321801	10670310	16496789	x	x	x
sample person-days	213488	174006	44444	431938	40390	472328	361374	316388	1610	759938	863314	1335642	x	x	x

Table (18): Per 1000 distribution of person-days by current daily activity status for persons with different current weekly activity status

all-India

current weekly status	current daily activity status												per 1000 distn. of persons	persons	
	11, 12, 21, 61, 62	31, 71, 72	41, 51	11-72	81, 82	11-82	91	92, 93	98	91-98	91-99	11-99		estimated (00)	sample
(1)	(2)	(3)	(4)	(5)	(6)	(7)	(8)	(9)	(10)	(11)	(12)	(13)	(14)	(15)	(16)
rural + urban male															
11- 21,61,62	965	0	8	973	10	983	4	6	0	17	17	1000	288	1448080	55873
31,71,72	0	1000	0	1000	0	1000	0	0	0	0	0	1000	97	488337	28199
41, 51	26	0	824	849	112	961	1	9	14	39	39	1000	140	702929	20168
11- 72	536	185	224	945	35	980	3	6	4	20	20	1000	525	2639346	104240
81, 82	0	0	0	0	994	994	1	2	1	6	6	1000	26	130251	6339
11 - 82	511	176	213	901	80	981	2	5	4	19	19	1000	551	2769597	110579
91	0	0	0	0	0	0	999	0	0	1000	1000	1000	270	1355641	54347
92, 93	0	0	0	0	0	0	1	998	0	1000	1000	1000	8	41465	1569
98	0	0	0	0	0	0	0	0	1000	1000	1000	1000	3	12877	351
91 - 98	0	0	0	0	0	0	767	24	7	1000	1000	1000	352	1767404	68703
91 - 99	0	0	0	0	0	0	601	19	6	784	1000	1000	449	2254183	85489
11 - 99	282	97	118	497	44	541	271	11	5	362	459	1000	1000	5023780	196068
estd. person- days (00)	9909712	3418358	4136003	17464073	1554710	19018782	9536087	396960	165533	12740226	16147679	35166462	x	x	x
sample person-days	382110	197393	118810	698313	63424	761737	381664	15176	4508	493237	610739	1372476	x	x	x
rural + urban female															
11- 21,61,62	780	0	6	786	2	788	5	204	0	212	212	1000	139	656988	20231
31,71,72	0	1000	0	1000	0	1000	0	0	0	0	0	1000	23	106720	5853
41, 51	20	0	756	775	97	872	2	105	13	128	128	1000	66	310533	7126
11- 72	483	99	222	804	29	833	3	155	4	167	167	1000	227	1074241	33210
81, 82	0	0	0	0	980	980	1	17	0	20	20	1000	9	43674	2237
11 - 82	464	95	213	773	67	839	3	150	4	161	161	1000	236	1117915	35447
91	0	0	0	0	0	0	998	1	0	1000	1000	1000	223	1057156	44332
92, 93	0	0	0	0	0	0	0	1000	0	1000	1000	1000	374	1769556	75593
98	0	0	0	0	0	0	0	5	995	1000	1000	1000	1	5228	137
91 - 98	0	0	0	0	0	0	335	562	2	1000	1000	1000	665	3149757	130187
91 - 99	0	0	0	0	0	0	292	490	1	871	1000	1000	764	3616311	145862
11 - 99	110	23	50	182	16	198	224	409	2	703	802	1000	1000	4734226	181309
estd. person- days (00)	3629135	747037	1669623	6045794	521196	6566990	7414288	13563916	65714	23306710	26572589	33139579	x	x	x
sample person-days	112599	40971	38366	191936	20970	212906	310544	561994	1668	946532	1056257	1269163	x	x	x

Table (18): Per 1000 distribution of person-days by current daily activity status for persons with different current weekly activity status

all-India															
current weekly status	current daily activity status												per 1000 distn. of persons	persons	
	11, 12, 21, 61, 62	31, 71, 72	41, 51	11-72	81, 82	11-82	91	92, 93	98	91-98	91-99	11-99		estimated (00)	sample
(1)	(2)	(3)	(4)	(5)	(6)	(7)	(8)	(9)	(10)	(11)	(12)	(13)	(14)	(15)	(16)
						rural + urban	person								
11- 21,61,62	907	0	7	915	7	922	4	68	0	78	78	1000	216	2105069	76104
31,71,72	0	1000	0	1000	0	1000	0	0	0	0	0	1000	61	595056	34052
41, 51	24	0	803	827	107	934	1	38	14	66	66	1000	104	1013461	27294
11- 72	521	160	223	904	33	938	3	49	4	62	62	1000	381	3713586	137450
81, 82	0	0	0	0	990	990	1	6	1	10	10	1000	18	173925	8576
11 - 82	498	153	213	864	76	940	3	47	4	60	60	1000	398	3887512	146026
91	0	0	0	0	0	0	999	1	0	1000	1000	1000	247	2412797	98679
92, 93	0	0	0	0	0	0	0	1000	0	1000	1000	1000	186	1811021	77162
98	0	0	0	0	0	0	0	1	998	1000	1000	1000	2	18105	488
91 - 98	0	0	0	0	0	0	490	369	4	1000	1000	1000	504	4917161	198890
91 - 99	0	0	0	0	0	0	411	309	3	838	1000	1000	602	5870494	231351
11 - 99	198	61	85	344	30	375	248	204	3	528	625	1000	1000	9758006	377377
estd. person- days (00)	13538847	4165394	5805625	23509867	2075906	25585772	16950375	13960876	231247	36046936	42720269	68306041	x	x	x
sample person-days	494710	238364	157176	890249	84394	974643	692208	577170	6176	1439769	1666996	2641639	x	x	x

Table (19): Per 1000 distribution of persons by usual subsidiary economic activity for each usual principal activity

all-India		rural	male												
usual principal activity (ps)		usual subsidiary economic activity										per1000 distn. of persons as per total principal status	persons		
status	industry	no subsidiary economic activity	self employed (11,12,21)			regular employed (31)			casual labour (41, 51)				estimated (00)	sample	
			agri.	non-agr.	all	agri.	non- agr.	all	agri.	non- agr.	all				
(1)	(2)	(3)	(4)	(5)	(6)	(7)	(8)	(9)	(10)	(11)	(12)	(13)	(14)	(15)	(16)
self employed (11, 12, 21)	agri.	755	67	38	104	0	2	2	97	41	138	1000	218	827308	19852
	non-agri.	689	226	27	252	0	2	2	42	14	57	1000	83	315042	9262
	all	737	111	35	145	0	2	2	82	34	115	1000	301	1142350	29114
regular employee (31)	agri.	819	142	0	142	0	0	0	14	25	39	1000	5	20543	563
	non-agri.	833	132	10	142	1	2	3	16	6	23	1000	50	187912	6970
	all	831	133	9	142	1	1	2	16	8	24	1000	55	208456	7533
casual labour (41, 51)	agri.	638	274	20	295	0	0	0	8	59	67	1000	125	472543	9211
	non-agri.	665	203	17	220	0	0	0	91	24	115	1000	56	212822	6211
	all	646	252	19	272	0	0	0	34	48	82	1000	181	685364	15422
all working (11-51)	agri.	714	142	31	173	0	1	2	64	47	111	1000	348	1320394	29626
	non-agri.	720	194	19	214	0	1	1	50	15	65	1000	189	715776	22443
	all	716	161	27	187	0	1	2	59	36	95	1000	537	2036170	52069
unemployed (81)	x	802	110	15	125	0	10	10	42	21	63	1000	14	52741	1986
not in labour force:															
students (91)	x	971	22	3	25	0	0	0	2	2	4	1000	273	1037134	26828
attended domestic duties (92-93)	x	892	72	6	78	0	0	0	29	1	30	1000	6	24419	694
remaining (94-99)	x	992	6	1	7	0	0	0	1	0	1	1000	170	643502	14581
all nlf (91-99)	x	978	17	2	19	0	0	0	2	1	3	1000	449	1705055	42103
all (11-99)	x	835	95	16	111	0	1	1	33	20	53	1000	1000	3793966	96158
estd. persons (00)		3167651	361379	59423	420802	538	3451	3989	125010	76514	201524	3793966	x	x	x
sample persons		81184	8773	1630	10403	16	132	148	2532	1891	4423	96158	x	x	x

Table (19): Per 1000 distribution of persons by usual subsidiary economic activity for each usual principal activity

all-India rural female			usual subsidiary economic activity										per1000 distn. of persons as per principal status		
usual principal activity (ps)		no subsidiary economic activity	self employed (11,12,21)			regular employed (31)			casual labour (41, 51)			total	persons as per principal status	persons	
status	industry		agri.	non-agr.	all	agri.	non- agr.	all	agri.	non- agr.	all			estimated (00)	sample
(1)	(2)	(3)	(4)	(5)	(6)	(7)	(8)	(9)	(10)	(11)	(12)	(13)	(14)	(15)	(16)
self employed (11, 12, 21)	agri.	727	101	13	115	0	1	1	131	26	157	1000	96	344865	8977
	non-agri.	794	123	24	148	0	3	3	49	6	55	1000	26	94731	2405
	all	742	106	16	122	0	1	1	113	22	135	1000	122	439596	11382
regular employee (31)	agri.	726	194	64	258	0	0	0	0	16	16	1000	2	6200	197
	non-agri.	912	52	13	65	0	2	2	18	3	21	1000	10	36724	1400
	all	885	73	20	93	0	2	2	16	5	21	1000	12	42924	1597
casual labour (41, 51)	agri.	677	278	15	293	0	0	0	4	26	30	1000	81	293877	5549
	non-agri.	745	136	20	156	0	0	0	84	15	99	1000	9	32166	1008
	all	683	264	15	280	0	0	0	12	25	37	1000	90	326043	6557
all working (11-51)	agri.	704	183	14	197	0	0	0	72	26	98	1000	179	644942	14723
	non-agri.	811	110	21	131	0	2	2	49	7	56	1000	45	163621	4813
	all	726	168	16	184	0	1	1	67	22	90	1000	224	808563	19536
unemployed (81)	x	759	24	28	52	0	20	20	132	38	170	1000	5	18076	762
not in labour force:															
students (91)	x	983	11	3	15	0	0	0	1	1	2	1000	218	785139	21011
attended domestic duties (92-93)	x	787	152	26	178	0	0	0	31	4	35	1000	379	1365647	35010
remaining (94-99)	x	996	2	0	3	0	0	0	1	0	1	1000	175	629931	14094
all nlf (91-99)	x	890	78	14	92	0	0	0	16	2	18	1000	771	2780717	70115
all (11-99)	x	852	98	14	113	0	0	0	28	7	35	1000	1000	3607355	90413
estd. persons (00)		3074766	354063	51766	405829	55	1321	1376	101387	23996	125383	3607355	x	x	x
sample persons		78348	8364	1179	9543	4	62	66	1900	556	2456	90413	x	x	x

Table (19): Per 1000 distribution of persons by usual subsidiary economic activity for each usual principal activity

all-India		rural	person												
usual principal activity (ps)		usual subsidiary economic activity										per1000 distn. of persons as per		persons	
status	industry	no subsidiary economic activity	self employed (11,12,21)			regular employed (31)			casual labour (41, 51)			total	principal status	estimated (00)	sample
(1)	(2)	(3)	agri.	non-agr.	all	agri.	non- agr.	all	agri.	non- agr.	all	(13)	(14)	(15)	(16)
self employed (11, 12, 21)	agri.	747	77	31	107	0	2	2	107	37	144	1000	158	1172174	28829
	non-agri.	713	202	26	228	0	2	2	44	13	56	1000	55	409773	11667
	all	738	109	29	139	0	2	2	91	30	121	1000	214	1581947	40496
regular employee (31)	agri.	797	154	15	169	0	0	0	11	23	34	1000	4	26743	760
	non-agri.	846	119	10	130	1	2	2	16	6	22	1000	30	224636	8370
	all	840	123	11	134	1	1	2	16	8	24	1000	34	251379	9130
casual labour (41, 51)	agri.	653	276	18	294	0	0	0	7	46	53	1000	104	766420	14760
	non-agri.	676	194	17	211	0	0	0	90	22	113	1000	33	244988	7219
	all	658	256	18	274	0	0	0	27	40	67	1000	137	1011407	21979
all working (11-51)	agri.	711	156	26	181	0	1	1	66	40	107	1000	266	1965337	44349
	non-agri.	737	179	20	198	0	1	2	50	14	63	1000	119	879397	27256
	all	719	163	24	186	0	1	1	61	32	93	1000	384	2844733	71605
unemployed (81)	x	791	88	18	106	0	12	12	65	25	90	1000	10	70817	2748
not in labour force:															
students (91)	x	976	17	3	20	0	0	0	2	1	3	1000	246	1822273	47839
attended domestic duties (92-93)	x	789	150	26	176	0	0	0	31	4	35	1000	188	1390066	35704
remaining (94-99)	x	994	4	1	5	0	0	0	1	0	1	1000	172	1273433	28675
all nlf (91-99)	x	923	55	9	64	0	0	0	11	2	12	1000	606	4485771	112218
all (11-99)	x	843	97	15	112	0	1	1	31	14	44	1000	1000	7401322	186571
estd. persons (00)		6242417	715442	111189	826632	593	4772	5365	226397	100510	326907	7401322	x	x	x
sample persons		159532	17137	2809	19946	20	194	214	4432	2447	6879	186571	x	x	x

Table (19): Per 1000 distribution of persons by usual subsidiary economic activity for each usual principal activity

all-India		urban	male	usual subsidiary economic activity										per1000 distn. of persons as per total principal status	persons	
usual principal activity (ps)		no subsidiary economic activity	self employed (11,12,21)			regular employed (31)			casual labour (41, 51)			estimated (00)	sample			
status	industry		agri.	non-agr.	all	agri.	non- agr.	all	agri.	non- agr.	all					
(1)	(2)	(3)	(4)	(5)	(6)	(7)	(8)	(9)	(10)	(11)	(12)	(13)	(14)	(15)	(16)	
self employed (11, 12, 21)	agri.	838	37	54	91	0	1	1	30	40	70	1000	21	26070	2791	
	non-agri.	958	14	19	33	0	1	1	2	6	8	1000	204	250883	23457	
	all	946	16	22	39	0	1	1	4	9	14	1000	225	276953	26248	
regular employee (31)	agri.	961	7	6	13	3	0	3	24	0	24	1000	1	1612	137	
	non-agri.	979	7	10	18	0	2	2	0	1	1	1000	224	275615	20418	
	all	979	7	10	18	0	2	2	0	1	2	1000	225	277227	20555	
casual labour (41, 51)	agri.	837	92	21	113	0	0	0	8	42	50	1000	10	12740	743	
	non-agri.	949	11	13	24	0	2	2	15	9	24	1000	73	90149	5866	
	all	935	21	14	35	0	2	2	14	13	28	1000	84	102889	6609	
all working (11-51)	agri.	843	53	42	95	0	1	1	23	39	62	1000	33	40422	3671	
	non-agri.	966	11	14	25	0	2	2	3	4	7	1000	501	616647	49741	
	all	958	13	16	29	0	1	2	4	6	11	1000	534	657069	53412	
unemployed (81)	x	937	7	20	27	0	18	18	1	17	17	1000	27	33345	3179	
not in labour force:																
students (91)	x	989	1	6	8	0	3	3	0	1	1	1000	277	341106	28383	
attended domestic duties (92-93)	x	974	18	7	25	0	1	1	0	0	0	1000	6	7971	635	
remaining (94-99)	x	992	3	3	5	0	0	0	1	2	2	1000	155	190323	14301	
all nlf (91-99)	x	990	2	5	7	0	2	2	0	1	1	1000	439	539400	43319	
all (11-99)	x	972	8	11	19	0	2	2	2	4	7	1000	1000	1229814	99910	
estd. persons (00)		1195017	10074	13870	23944	48	2563	2612	2984	5257	8242	1229814	x	x	x	
sample persons		96659	1204	1263	2467	4	205	209	206	369	575	99910	x	x	x	

Table (19): Per 1000 distribution of persons by usual subsidiary economic activity for each usual principal activity

all-India		urban	female	usual subsidiary economic activity										per1000 distn. of persons as per principal status	persons	
usual principal activity (ps)		industry	no subsidiary economic activity	self employed (11,12,21)			regular employed (31)			casual labour (41, 51)			total		estimated (00)	sample
status				agri.	non-agr.	all	agri.	non- agr.	all	agri.	non- agr.	all				
(1)	(2)	(3)	(4)	(5)	(6)	(7)	(8)	(9)	(10)	(11)	(12)	(13)	(14)	(15)	(16)	
self employed (11, 12, 21)	agri.	813	84	26	110	0	0	0	34	43	78	1000	8	8460	788	
	non-agri.	962	8	21	29	0	1	1	4	5	8	1000	38	42393	3589	
	all	937	20	22	42	0	1	1	9	11	20	1000	45	50853	4377	
regular employee (31)	agri.	945	38	17	55	0	0	0	0	0	0	1000	0	186	21	
	non-agri.	978	3	14	17	0	3	3	1	1	2	1000	54	61347	4128	
	all	978	3	14	17	0	3	3	1	1	2	1000	55	61533	4149	
casual labour (41, 51)	agri.	872	87	13	100	0	2	2	14	13	26	1000	7	8056	448	
	non-agri.	937	11	16	28	0	0	0	25	11	36	1000	14	15403	962	
	all	914	37	15	52	0	1	1	21	12	33	1000	21	23458	1410	
all working (11-51)	agri.	843	85	20	104	0	1	1	24	28	52	1000	15	16701	1257	
	non-agri.	967	6	17	22	0	2	2	5	4	9	1000	106	119143	8679	
	all	952	15	17	32	0	2	2	7	7	14	1000	121	135844	9936	
unemployed (81)	x	929	4	18	23	0	37	37	7	4	11	1000	10	11574	1207	
not in labour force:																
students (91)	x	994	0	4	5	0	1	1	0	0	0	1000	249	281053	23776	
attended domestic duties (92-93)	x	960	9	23	32	0	3	3	3	2	5	1000	486	547610	44389	
remaining (94-99)	x	998	1	1	1	0	0	0	0	0	0	1000	134	150790	11588	
all nlf (91-99)	x	976	5	14	20	0	2	2	2	1	3	1000	869	979453	79753	
all (11-99)	x	972	7	15	21	0	2	2	2	2	4	1000	1000	1126870	90896	
estd. persons (00)		1095560	7451	16485	23936	38	2376	2414	2736	2225	4960	1126870	x	x	x	
sample persons		88169	835	1415	2250	2	156	158	172	147	319	90896	x	x	x	

Table (19): Per 1000 distribution of persons by usual subsidiary economic activity for each usual principal activity

all-India		urban	person												
usual principal activity (ps)		usual subsidiary economic activity										per1000 distn. of persons as per		persons	
status	industry	no subsidiary economic activity	self employed (11,12,21)			regular employed (31)			casual labour (41, 51)			total	principal status	persons	
			agri.	non-agr.	all	agri.	non- agr.	all	agri.	non- agr.	all			estimated (00)	sample
(1)	(2)	(3)	(4)	(5)	(6)	(7)	(8)	(9)	(10)	(11)	(12)	(13)	(14)	(15)	(16)
self employed (11, 12, 21)	agri.	832	48	47	95	0	1	1	31	41	72	1000	15	34530	3579
	non-agri.	958	13	19	33	0	1	1	2	6	8	1000	124	293276	27046
	all	945	17	22	39	0	1	1	5	9	15	1000	139	327805	30625
regular employee (31)	agri.	959	10	7	17	3	0	3	21	0	21	1000	1	1797	158
	non-agri.	979	7	11	18	0	2	2	0	1	2	1000	143	336962	24546
	all	979	7	11	18	0	2	2	1	1	2	1000	144	338760	24704
casual labour (41, 51)	agri.	850	90	18	108	0	1	1	10	31	41	1000	9	20796	1191
	non-agri.	947	11	14	25	0	2	2	17	9	26	1000	45	105551	6828
	all	931	24	14	39	0	1	2	16	13	28	1000	54	126347	8019
all working (11-51)	agri.	843	62	35	97	0	1	1	23	36	59	1000	24	57123	4928
	non-agri.	966	10	15	25	0	2	2	3	4	8	1000	312	735790	58420
	all	957	14	16	30	0	2	2	5	6	11	1000	336	792912	63348
unemployed (81)	x	935	6	20	26	0	23	23	2	13	16	1000	19	44919	4386
not in labour force:															
students (91)	x	991	1	5	6	0	2	2	0	0	0	1000	264	622159	52159
attended domestic duties (92-93)	x	960	10	23	32	0	3	3	3	2	5	1000	236	555581	45024
remaining (94-99)	x	995	2	2	3	0	0	0	0	1	1	1000	145	341112	25889
all nlf (91-99)	x	981	4	11	15	0	2	2	1	1	2	1000	644	1518853	123072
all (11-99)	x	972	7	13	20	0	2	2	2	3	6	1000	1000	2356684	190806
estd. persons (00)		2290577	17525	30355	47880	86	4939	5025	5720	7482	13202	2356684	x	x	x
sample persons		184828	2039	2678	4717	6	361	367	378	516	894	190806	x	x	x

Table (19): Per 1000 distribution of persons by usual subsidiary economic activity for each usual principal activity

all-India rural + urban male			usual subsidiary economic activity										per1000 distn. of persons as per principal status	persons	
usual principal activity (ps)		no subsidiary economic activity	self employed (11,12,21)			regular employed (31)			casual labour (41, 51)			total		estimated (00)	sample
status	industry		agri.	non-agr.	all	agri.	non- agr.	all	agri.	non- agr.	all				
(1)	(2)	(3)	(4)	(5)	(6)	(7)	(8)	(9)	(10)	(11)	(12)	(13)	(14)	(15)	(16)
self employed (11, 12, 21)	agri.	758	66	38	104	0	2	2	95	41	136	1000	170	853378	22643
	non-agri.	808	132	23	155	0	2	2	24	11	35	1000	113	565925	32719
	all	778	92	32	124	0	2	2	67	29	96	1000	283	1419303	55362
regular employee (31)	agri.	829	132	1	132	0	0	1	15	23	38	1000	4	22155	700
	non-agri.	920	58	10	68	0	2	2	7	3	10	1000	92	463527	27388
	all	916	61	10	71	0	2	2	7	4	11	1000	97	485682	28088
casual labour (41, 51)	agri.	643	270	20	290	0	0	0	8	59	66	1000	97	485283	9954
	non-agri.	750	146	16	162	0	1	1	69	19	88	1000	60	302971	12077
	all	684	222	19	241	0	0	1	31	43	75	1000	157	788254	22031
all working (11-51)	agri.	718	140	31	171	0	1	2	63	47	109	1000	271	1360816	33297
	non-agri.	834	109	17	126	0	1	2	28	10	38	1000	265	1332423	72184
	all	775	125	24	149	0	1	2	46	29	74	1000	536	2693239	105481
unemployed (81)	x	855	70	17	87	0	13	13	26	19	45	1000	17	86087	5165
not in labour force:															
students (91)	x	976	17	4	21	0	1	1	1	2	3	1000	274	1378240	55211
attended domestic duties (92-93)	x	912	59	6	65	0	0	0	22	1	23	1000	6	32390	1329
remaining (94-99)	x	992	5	1	7	0	0	0	1	1	1	1000	166	833825	28882
all nlf (91-99)	x	981	13	3	16	0	1	1	1	1	3	1000	447	2244455	85422
all (11-99)	x	868	74	15	89	0	1	1	25	16	42	1000	1000	5023780	196068
estd. persons (00)		4362668	371453	73293	444746	586	6014	6600	127995	81771	209766	5023780	x	x	x
sample persons		177843	9977	2893	12870	20	337	357	2738	2260	4998	196068	x	x	x

Table (19): Per 1000 distribution of persons by usual subsidiary economic activity for each usual principal activity

all-India			rural + urban		female											
usual principal activity (ps)			usual subsidiary economic activity										per1000 distn. of persons as per principal status		persons	
status	industry	no subsidiary economic activity	self employed (11,12,21)			regular employed (31)			casual labour (41, 51)			total	principal status	estimated (00)	sample	
			agri.	non-agr.	all	agri.	non- agr.	all	agri.	non- agr.	all					
(1)	(2)	(3)	(4)	(5)	(6)	(7)	(8)	(9)	(10)	(11)	(12)	(13)	(14)	(15)	(16)	
self employed (11, 12, 21)	agri.	730	101	14	115	0	0	0	129	27	155	1000	75	353325	9765	
	non-agri.	846	87	23	111	0	2	2	35	6	41	1000	29	137124	5994	
	all	762	97	16	113	0	1	1	103	21	123	1000	104	490449	15759	
regular employee (31)	agri.	732	189	63	252	0	0	0	0	16	16	1000	1	6386	218	
	non-agri.	953	21	13	35	0	3	3	7	2	9	1000	21	98071	5528	
	all	940	32	17	48	0	2	2	7	3	10	1000	22	104457	5746	
casual labour (41, 51)	agri.	682	273	15	288	0	0	0	5	25	30	1000	64	301933	5997	
	non-agri.	807	96	19	115	0	0	0	65	14	78	1000	10	47569	1970	
	all	699	249	15	264	0	0	0	13	24	36	1000	74	349501	7967	
all working (11-51)	agri.	708	180	15	195	0	0	0	71	26	97	1000	140	661643	15980	
	non-agri.	877	66	19	85	0	2	2	31	6	36	1000	60	282764	13492	
	all	758	146	16	162	0	1	1	59	20	79	1000	199	944407	29472	
unemployed (81)	x	825	16	24	40	0	26	26	83	25	108	1000	6	29649	1969	
not in labour force:																
students (91)	x	986	8	3	12	0	0	0	1	1	2	1000	225	1066192	44787	
attended domestic duties (92-93)	x	836	111	25	136	0	1	1	23	3	26	1000	404	1913257	79399	
remaining (94-99)	x	997	2	0	3	0	0	0	1	0	1	1000	165	780720	25682	
all nlf (91-99)	x	912	59	14	73	0	1	1	12	2	14	1000	794	3760169	149868	
all (11-99)	x	881	76	14	91	0	1	1	22	6	28	1000	1000	4734226	181309	
estd. persons (00)		4170326	361514	68251	429766	93	3697	3790	104123	26221	130344	4734226	x	x	x	
sample persons		166517	9199	2594	11793	6	218	224	2072	703	2775	181309	x	x	x	

Table (19): Per 1000 distribution of persons by usual subsidiary economic activity for each usual principal activity

all-India		rural + urban	person		usual subsidiary economic activity												per1000 distn. of persons as per principal status		persons	
usual principal activity (ps)		status	industry	no subsidiary economic activity	self employed (11,12,21)			regular employed (31)			casual labour (41, 51)			total	principal status	estimated (00)	sample			
					agri.	non-agr.	all	agri.	non- agr.	all	agri.	non- agr.	all							
(1)	(2)	(3)	(4)	(5)	(6)	(7)	(8)	(9)	(10)	(11)	(12)	(13)	(14)	(15)	(16)					
self employed (11, 12, 21)	agri.	749	76	31	107	0	2	2	105	37	142	1000	124	1206703	32408					
	non-agri.	816	123	23	147	0	2	2	26	10	36	1000	72	703049	38713					
	all	774	93	28	122	0	2	2	76	27	103	1000	196	1909752	71121					
regular employee (31)	agri.	807	145	15	159	0	0	0	12	21	33	1000	3	28541	918					
	non-agri.	926	52	11	62	0	2	2	7	3	10	1000	58	561598	32916					
	all	920	56	11	67	0	2	2	7	4	11	1000	60	590139	33834					
casual labour (41, 51)	agri.	658	271	18	289	0	0	0	7	46	52	1000	81	787216	15951					
	non-agri.	757	139	16	155	0	1	1	68	19	87	1000	36	350539	14047					
	all	689	230	18	248	0	0	0	26	37	63	1000	117	1137755	29998					
all working (11-51)	agri.	715	153	26	179	0	1	1	65	40	105	1000	207	2022459	49277					
	non-agri.	841	102	17	119	0	1	2	29	9	38	1000	166	1615186	85676					
	all	771	130	22	152	0	1	1	49	26	75	1000	373	3637646	134953					
unemployed (81)	x	847	56	19	75	0	16	17	41	21	61	1000	12	115736	7134					
not in labour force:																				
students (91)	x	980	13	4	17	0	1	1	1	1	2	1000	251	2444432	99998					
attended domestic duties (92-93)	x	838	110	25	135	0	1	1	23	3	26	1000	199	1945647	80728					
remaining (94-99)	x	994	4	1	5	0	0	0	1	0	1	1000	165	1614545	54564					
all nlf (91-99)	x	938	42	10	52	0	1	1	8	2	10	1000	615	6004624	235290					
all (11-99)	x	874	75	15	90	0	1	1	24	11	35	1000	1000	9758006	377377					
estd. persons (00)		8532994	732968	141544	874512	679	9711	10390	232118	107992	340110	9758006	x	x	x					
sample persons		344360	19176	5487	24663	26	555	581	4810	2963	7773	377377	x	x	x					

Table (20): Per 1000 distribution of persons by usual activity category taking also into consideration the subsidiary economic status of persons categorised 'not working' in the principal status for each general educational level

all-India		rural male age: 0-14 years		general educational level										persons	
usual activity (ps+ss)		not	literate	middle	secondary	higher	diploma/	graduate	post	secondary	n.r.	all	estimated	sample	
status	industry	literate	& upto primary			secondary	certificate course		graduate & above	& above			(00)		
(1)	(2)	(3)	(4)	(5)	(6)	(7)	(8)	(9)	(10)	(11)	(12)	(13)	(14)	(15)	
11,12,21	01-05	10	13	34	44	0	0	-	-	44	0	13	16927	285	
	10-93	2	2	11	0	0	0	-	-	0	0	3	3378	71	
	01-93	11	15	45	44	0	0	-	-	44	0	15	20305	356	
31	01-05	1	0	0	0	0	0	-	-	0	0	0	599	10	
	10-99	1	2	4	13	0	0	-	-	13	0	2	2263	42	
	01-99	2	2	4	13	0	0	-	-	13	0	2	2862	52	
41	x	0	0	0	0	0	0	-	-	0	0	0	3	2	
51	01-05	6	5	13	42	0	0	-	-	42	0	6	8357	121	
	10-99	1	1	2	0	0	0	-	-	0	0	1	1364	39	
	01-99	7	7	15	42	0	0	-	-	42	0	7	9720	160	
41, 51	01-99	7	7	15	42	0	0	-	-	42	0	7	9723	162	
11-51	01-05	17	19	46	87	0	0	-	-	87	0	19	25883	416	
	10-99	3	6	17	13	0	0	-	-	13	0	5	7007	154	
	01-99	20	24	63	100	0	0	-	-	100	0	24	32890	570	
81	x	1	3	6	0	0	0	-	-	0	0	3	3405	55	
11-81	x	21	28	69	100	0	0	-	-	100	0	27	36294	625	
91	x	113	935	908	896	1000	1000	-	-	896	259	588	789592	18234	
92	x	3	2	4	0	0	0	-	-	0	0	2	3142	65	
93	x	4	1	5	4	0	0	-	-	4	0	3	3479	79	
94	x	0	0	0	0	0	0	-	-	0	0	0	15	1	
95	x	2	0	0	0	0	0	-	-	0	0	1	1537	29	
97	x	190	20	13	0	0	0	-	-	0	0	91	121794	2118	
99	x	667	14	0	0	0	0	-	-	0	741	288	386793	9028	
91-99	x	979	972	931	900	1000	1000	-	-	900	1000	973	1306352	29554	
11-99	x	1000	1000	1000	1000	1000	1000	-	-	1000	1000	1000	1342646	30179	
per 1000 dist. of persons		420	526	52	2	0	0	-	-	2	1	1000	x	x	
estimated persons (00)		563608	706869	69368	2103	0	0	-	-	2104	697	1342646	x	x	
sample persons		11978	16357	1743	80	1	2	0	0	83	18	30179	x	x	

Table (20): Per 1000 distribution of persons by usual activity category taking also into consideration the subsidiary economic status of persons categorised 'not working' in the principal status for each general educational level

all-India		rural female age: 0-14 years		general educational level									persons	
status	usual activity	not literate	literate & upto primary	middle	secondary	higher secondary	diploma/ certificate course	graduate	post graduate & above	secondary & above	n.r.	all	estimated (00)	sample
	(ps+ss) industry													
(1)	(2)	(3)	(4)	(5)	(6)	(7)	(8)	(9)	(10)	(11)	(12)	(13)	(14)	(15)
11,12,21	01-05	12	10	24	0	-	-	-	-	0	0	12	14232	263
	10-93	5	6	16	11	-	-	-	-	11	0	6	7102	101
	01-93	17	15	40	11	-	-	-	-	11	0	18	21333	364
31	01-05	0	0	0	0	-	-	-	-	0	0	0	0	0
	10-99	0	0	0	0	-	-	-	-	0	0	0	91	5
	01-99	0	0	0	0	-	-	-	-	0	0	0	91	5
41	x	0	0	0	0	-	-	-	-	0	0	0	57	1
51	01-05	4	6	5	0	-	-	-	-	0	0	5	6540	129
	10-99	1	1	0	0	-	-	-	-	0	0	1	1253	28
	01-99	6	7	5	0	-	-	-	-	0	0	6	7794	157
41, 51	01-99	6	7	5	0	-	-	-	-	0	0	6	7851	158
11-51	01-05	17	16	29	0	-	-	-	-	0	0	17	20772	392
	10-99	6	7	16	11	-	-	-	-	11	0	7	8504	135
	01-99	23	23	45	11	-	-	-	-	11	0	24	29275	527
81	x	1	0	0	38	-	-	-	-	38	0	1	728	13
11-81	x	24	23	45	48	-	-	-	-	48	0	25	30003	540
91	x	97	905	882	926	-	-	-	-	926	31	530	643920	15722
92	x	23	20	47	13	-	-	-	-	13	18	23	27780	565
93	x	21	10	24	13	-	-	-	-	13	0	16	19181	314
94	x	0	0	0	0	-	-	-	-	0	0	0	0	0
95	x	2	0	0	0	-	-	-	-	0	0	1	1413	39
97	x	194	17	2	0	-	-	-	-	0	96	98	119377	2076
99	x	638	25	0	0	-	-	-	-	0	855	308	373896	8665
91-99	x	976	977	955	952	-	-	-	-	952	1000	975	1185567	27381
11-99	x	1000	1000	1000	1000	-	-	-	-	1000	1000	1000	1215570	27921
per 1000 dist. of persons		463	485	49	3	-	-	-	-	3	0	1000	x	x
estimated persons (00)		562409	589930	59519	3254	-	-	-	-	3254	459	1215570	x	x
sample persons		11939	14229	1654	75	0	0	0	0	75	24	27921	x	x

Table (20): Per 1000 distribution of persons by usual activity category taking also into consideration the subsidiary economic status of persons categorised 'not working' in the principal status for each general educational level

all-India		rural person age: 0-14 years												
status	usual activity	general educational level											persons	
	(ps+ss)	not literate	literate & upto primary	middle	secondary	higher secondary	diploma/ certificate course	graduate	post graduate & above	secondary & above	n.r.	all	estimated (00)	sample
(1)	(2)	(3)	(4)	(5)	(6)	(7)	(8)	(9)	(10)	(11)	(12)	(13)	(14)	(15)
11,12,21	01-05	11	12	29	17	0	0	-	-	17	0	12	31159	548
	10-93	3	4	14	6	0	0	-	-	6	0	4	10479	172
	01-93	14	15	42	24	0	0	-	-	24	0	16	41638	720
31	01-05	0	0	0	0	0	0	-	-	0	0	0	599	10
	10-99	1	1	2	5	0	0	-	-	5	0	1	2354	47
	01-99	1	1	2	5	0	0	-	-	5	0	1	2953	57
41	x	0	0	0	0	0	0	-	-	0	0	0	60	3
51	01-05	5	6	9	17	0	0	-	-	17	0	6	14897	250
	10-99	1	1	1	0	0	0	-	-	0	0	1	2617	67
	01-99	6	7	10	17	0	0	-	-	17	0	7	17514	317
41, 51	01-99	6	7	10	17	0	0	-	-	17	0	7	17574	320
11-51	01-05	17	17	38	34	0	0	-	-	34	0	18	46654	808
	10-99	5	6	17	12	0	0	-	-	12	0	6	15511	289
	01-99	21	24	55	46	0	0	-	-	46	0	24	62165	1097
81	x	1	2	3	23	0	0	-	-	23	0	2	4132	68
11-81	x	22	26	58	69	0	0	-	-	69	0	26	66297	1165
91	x	105	921	896	914	1000	1000	-	-	914	168	560	1433512	33956
92	x	13	10	24	8	0	0	-	-	8	7	12	30922	630
93	x	12	5	14	9	0	0	-	-	9	0	9	22660	393
94	x	0	0	0	0	0	0	-	-	0	0	0	15	1
95	x	2	0	0	0	0	0	-	-	0	0	1	2950	68
97	x	192	19	8	0	0	0	-	-	0	38	94	241171	4194
99	x	653	19	0	0	0	0	-	-	0	786	297	760689	17693
91-99	x	978	974	942	931	1000	1000	-	-	931	1000	974	2491919	56935
11-99	x	1000	1000	1000	1000	1000	1000	-	-	1000	1000	1000	2558217	58100
per 1000 dist. of persons		440	507	50	2	0	0	-	-	2	0	1000	x	x
estimated persons (00)		1126017	1296799	128887	5357	0	0	-	-	5358	1156	2558217	x	x
sample persons		23917	30586	3397	155	1	2	0	0	158	42	58100	x	x

Table (20): Per 1000 distribution of persons by usual activity category taking also into consideration the subsidiary economic status of persons categorised 'not working' in the principal status for each general educational level

all-India	educational level	urban	male	age: 0-14 years												
	usual activity (ps+ss)	general educational level											persons			
		not literate	literate & upto primary	middle	secondary	higher secondary	diploma/ certificate course	graduate	post graduate & above	secondary & above	n.r.	all	estimated (00)	sample		
status	industry	(3)	(4)	(5)	(6)	(7)	(8)	(9)	(10)	(11)	(12)	(13)	(14)	(15)		
11,12,21	01-05	2	1	0	0	0	-	-	-	0	0	1	334	26		
	10-93	4	5	9	18	0	-	-	-	18	0	5	1677	170		
	01-93	5	5	10	18	0	-	-	-	18	0	6	2010	196		
31	01-05	0	0	0	0	0	-	-	-	0	0	0	0	0		
	10-99	5	7	6	2	0	-	-	-	2	0	6	2137	127		
	01-99	5	7	6	2	0	-	-	-	2	0	6	2137	127		
41	x	0	0	0	0	0	-	-	-	0	0	0	2	1		
51	01-05	0	1	0	0	0	-	-	-	0	0	1	192	10		
	10-99	4	3	4	17	0	-	-	-	17	0	4	1349	82		
	01-99	4	4	4	17	0	-	-	-	17	0	4	1542	92		
41, 51	01-99	4	4	4	17	0	-	-	-	17	0	4	1544	93		
11-51	01-05	2	1	0	0	0	-	-	-	0	0	1	526	36		
	10-99	13	15	20	38	0	-	-	-	38	0	15	5165	380		
	01-99	15	16	20	38	0	-	-	-	38	0	16	5691	416		
81	x	1	4	9	0	0	-	-	-	0	136	4	1245	73		
11-81	x	16	20	29	38	0	-	-	-	38	136	20	6936	489		
91	x	109	922	960	942	1000	-	-	-	943	374	635	225250	17306		
92	x	1	3	4	0	0	-	-	-	0	28	3	914	54		
93	x	3	1	0	0	0	-	-	-	0	0	1	488	22		
94	x	0	0	0	0	0	-	-	-	0	0	0	7	1		
95	x	4	1	0	0	0	-	-	-	0	0	2	566	43		
97	x	138	14	8	20	0	-	-	-	20	0	58	20536	1272		
99	x	729	39	0	0	0	-	-	-	0	461	282	99986	7758		
91-99	x	984	980	971	962	1000	-	-	-	962	864	980	347747	26456		
11-99	x	1000	1000	1000	1000	1000	-	-	-	1000	1000	1000	354683	26945		
per 1000 dist. of persons		356	561	80	2	0	-	-	-	2	0	1000	x	x		
estimated persons (00)		126402	199023	28356	819	16	-	-	-	835	66	354683	x	x		
sample persons		9427	15109	2301	89	3	0	0	0	92	16	26945	x	x		

Table (20): Per 1000 distribution of persons by usual activity category taking also into consideration the subsidiary economic status of persons categorised 'not working' in the principal status for each general educational level

all-India	urban female	age: 0-14 years												
	usual activity (ps+ss)	general educational level											persons	
		not literate	literate & upto primary	middle	secondary	higher secondary	diploma/ certificate course	graduate	post graduate & above	secondary & above	n.r.	all	estimated (00)	sample
status	industry	(3)	(4)	(5)	(6)	(7)	(8)	(9)	(10)	(11)	(12)	(13)	(14)	(15)
11,12,21	01-05	1	1	1	0	0	-	-	-	0	0	1	251	19
	10-93	3	4	4	57	0	-	-	-	56	0	4	1221	112
	01-93	5	5	4	57	0	-	-	-	56	0	5	1472	131
31	01-05	0	0	0	0	0	-	-	-	0	0	0	0	0
	10-99	2	3	2	0	0	-	-	-	0	0	2	776	43
	01-99	2	3	2	0	0	-	-	-	0	0	2	776	43
41	x	0	0	0	0	0	-	-	-	0	0	0	0	0
51	01-05	1	0	2	0	0	-	-	-	0	0	1	168	10
	10-99	2	1	0	0	0	-	-	-	0	0	1	370	29
	01-99	3	1	2	0	0	-	-	-	0	0	2	539	39
41, 51	01-99	3	1	2	0	0	-	-	-	0	0	2	539	39
11-51	01-05	2	1	2	0	0	-	-	-	0	0	1	419	29
	10-99	7	8	5	57	0	-	-	-	56	0	8	2367	184
	01-99	9	9	7	57	0	-	-	-	56	0	9	2786	213
81	x	0	0	5	0	0	-	-	-	0	0	1	217	14
11-81	x	9	9	12	57	0	-	-	-	56	0	10	3003	227
91	x	120	919	937	847	937	-	-	-	848	0	617	191797	14909
92	x	27	20	30	45	0	-	-	-	45	0	24	7340	517
93	x	4	2	14	19	0	-	-	-	19	0	4	1279	77
94	x	0	0	0	0	0	-	-	-	0	0	0	57	2
95	x	2	0	0	0	0	-	-	-	0	0	1	267	22
97	x	106	10	7	31	63	-	-	-	32	105	46	14244	1065
99	x	731	39	0	0	0	-	-	-	0	895	298	92658	7010
91-99	x	991	991	988	943	1000	-	-	-	944	1000	990	307641	23602
11-99	x	1000	1000	1000	1000	1000	-	-	-	1000	1000	1000	310644	23829
per 1000 dist. of persons		379	540	78	3	0	-	-	-	3	1	1000	x	x
estimated persons (00)		117618	167604	24305	924	10	-	-	-	933	184	310644	x	x
sample persons		8622	12979	2092	122	4	0	0	0	126	10	23829	x	x

Table (20): Per 1000 distribution of persons by usual activity category taking also into consideration the subsidiary economic status of persons categorised 'not working' in the principal status for each general educational level

all-India	urban person	age: 0-14 years	general educational level											persons			
			usual activity		not literate	literate & upto primary	middle	secondary	higher secondary	diploma/ certificate course	graduate	post graduate & above	secondary & above	n.r.	all	estimated (00)	sample
			(ps+ss)	industry													
(1)	(2)	(3)	(4)	(5)	(6)	(7)	(8)	(9)	(10)	(11)	(12)	(13)	(14)	(15)			
11,12,21	01-05	1	1	1	0	0	-	-	-	0	0	1	585	45			
	10-93	4	4	7	39	0	-	-	-	38	0	4	2897	282			
	01-93	5	5	7	39	0	-	-	-	38	0	5	3482	327			
31	01-05	0	0	0	0	0	-	-	-	0	0	0	0	0			
	10-99	3	5	4	1	0	-	-	-	1	0	4	2913	170			
	01-99	3	5	4	1	0	-	-	-	1	0	4	2913	170			
41	x	0	0	0	0	0	-	-	-	0	0	0	2	1			
51	01-05	1	0	1	0	0	-	-	-	0	0	1	361	20			
	10-99	3	2	2	8	0	-	-	-	8	0	3	1720	111			
	01-99	4	3	3	8	0	-	-	-	8	0	3	2080	131			
41, 51	01-99	4	3	3	8	0	-	-	-	8	0	3	2082	132			
11-51	01-05	2	1	1	0	0	-	-	-	0	0	1	945	65			
	10-99	10	12	13	48	0	-	-	-	48	0	11	7532	564			
	01-99	12	13	14	48	0	-	-	-	48	0	13	8478	629			
81	x	1	2	7	0	0	-	-	-	0	36	2	1461	87			
11-81	x	13	15	21	48	0	-	-	-	48	36	15	9939	716			
91	x	114	921	949	892	977	-	-	-	893	99	627	417047	32215			
92	x	14	11	16	24	0	-	-	-	24	7	12	8254	571			
93	x	3	2	6	10	0	-	-	-	10	0	3	1767	99			
94	x	0	0	0	0	0	-	-	-	0	0	0	63	3			
95	x	3	0	0	0	0	-	-	-	0	0	1	833	65			
97	x	122	12	7	26	23	-	-	-	26	77	52	34780	2337			
99	x	730	39	0	0	0	-	-	-	0	780	290	192644	14768			
91-99	x	987	985	979	952	1000	-	-	-	952	964	985	655388	50058			
11-99	x	1000	1000	1000	1000	1000	-	-	-	1000	1000	1000	665327	50774			
per 1000 dist. of persons		367	551	79	3	0	-	-	-	3	0	1000	x	x			
estimated persons (00)		244020	366627	52661	1743	26	-	-	-	1769	251	665327	x	x			
sample persons		18049	28088	4393	211	7	0	0	0	218	26	50774	x	x			

Table (20): Per 1000 distribution of persons by usual activity category taking also into consideration the subsidiary economic status of persons categorised 'not working' in the principal status for each general educational level

all-India		rural + urban		male		age: 0-14 years								
usual activity		general educational level											persons	
(ps+ss)		not	literate	middle	secondary	higher	diploma/	graduate	post	secondary	n.r.	all	estimated	sample
status	industry	literate	& upto primary			secondary	certificate course		graduate & above	& above			(00)	
(1)	(2)	(3)	(4)	(5)	(6)	(7)	(8)	(9)	(10)	(11)	(12)	(13)	(14)	(15)
11,12,21	01-05	8	10	24	32	0	0	-	-	32	0	10	17261	311
	10-93	2	3	11	5	0	0	-	-	5	0	3	5054	241
	01-93	10	13	35	37	0	0	-	-	37	0	13	22315	552
31	01-05	1	0	0	0	0	0	-	-	0	0	0	599	10
	10-99	2	3	5	10	0	0	-	-	10	0	3	4400	169
	01-99	2	3	5	10	0	0	-	-	10	0	3	4999	179
41	x	0	0	0	0	0	0	-	-	0	0	0	5	3
51	01-05	5	4	9	30	0	0	-	-	30	0	5	8549	131
	10-99	1	2	3	5	0	0	-	-	5	0	2	2713	121
	01-99	6	6	12	35	0	0	-	-	35	0	7	11262	252
41, 51	01-99	6	6	12	35	0	0	-	-	35	0	7	11267	255
11-51	01-05	14	15	33	62	0	0	-	-	62	0	16	26409	452
	10-99	5	8	18	20	0	0	-	-	20	0	7	12172	534
	01-99	19	23	51	83	0	0	-	-	82	0	23	38581	986
81	x	1	4	7	0	0	0	-	-	0	12	3	4649	128
11-81	x	20	26	57	83	0	0	-	-	82	12	25	43230	1114
91	x	112	932	923	908	1000	1000	-	-	909	269	598	1014842	35540
92	x	3	2	4	0	0	0	-	-	0	2	2	4056	119
93	x	4	1	4	3	0	0	-	-	3	0	2	3967	101
94	x	0	0	0	0	0	0	-	-	0	0	0	22	2
95	x	3	0	0	0	0	0	-	-	0	0	1	2103	72
97	x	180	19	12	6	0	0	-	-	6	0	84	142330	3390
99	x	679	20	0	0	0	0	-	-	0	717	287	486779	16786
91-99	x	980	974	943	917	1000	1000	-	-	918	988	975	1654099	56010
11-99	x	1000	1000	1000	1000	1000	1000	-	-	1000	1000	1000	1697329	57124
per 1000 dist. of persons		407	534	58	2	0	0	-	-	2	0	1000	x	x
estimated persons (00)		690010	905893	97724	2922	17	0	-	-	2939	763	1697329	x	x
sample persons		21405	31466	4044	169	4	2	0	0	175	34	57124	x	x

Table (20): Per 1000 distribution of persons by usual activity category taking also into consideration the subsidiary economic status of persons categorised 'not working' in the principal status for each general educational level

all-India	educational level	rural + urban	female	age: 0-14 years										
	usual activity (ps+ss)	general educational level											persons	
		not literate	literate & upto primary	middle	secondary	higher secondary	diploma/ certificate course	graduate	post graduate & above	secondary & above	n.r.	all	estimated (00)	sample
status	industry	(3)	(4)	(5)	(6)	(7)	(8)	(9)	(10)	(11)	(12)	(13)	(14)	(15)
11,12,21	01-05	11	8	17	0	0	-	-	-	0	0	9	14483	282
	10-93	5	5	13	21	0	-	-	-	21	0	5	8322	213
	01-93	15	13	30	21	0	-	-	-	21	0	15	22805	495
31	01-05	0	0	0	0	0	-	-	-	0	0	0	0	0
	10-99	0	1	0	0	0	-	-	-	0	0	1	867	48
	01-99	0	1	0	0	0	-	-	-	0	0	1	867	48
41	x	0	0	0	0	0	-	-	-	0	0	0	57	1
51	01-05	4	5	4	0	0	-	-	-	0	0	4	6708	139
	10-99	1	1	0	0	0	-	-	-	0	0	1	1624	57
	01-99	5	6	4	0	0	-	-	-	0	0	5	8332	196
41, 51	01-99	5	6	4	0	0	-	-	-	0	0	5	8389	197
11-51	01-05	14	13	21	0	0	-	-	-	0	0	14	21191	421
	10-99	6	7	13	21	0	-	-	-	21	0	7	10871	319
	01-99	21	20	34	21	0	-	-	-	21	0	21	32061	740
81	x	1	0	1	29	0	-	-	-	29	0	1	945	27
11-81	x	22	20	35	50	0	-	-	-	50	0	22	33006	767
91	x	101	908	898	908	937	-	-	-	909	22	548	835717	30631
92	x	24	20	42	20	0	-	-	-	20	13	23	35120	1082
93	x	18	8	21	14	0	-	-	-	14	0	13	20460	391
94	x	0	0	0	0	0	-	-	-	0	0	0	57	2
95	x	2	0	0	0	0	-	-	-	0	0	1	1680	61
97	x	178	16	3	7	63	-	-	-	7	99	88	133621	3141
99	x	654	28	0	0	0	-	-	-	0	867	306	466554	15675
91-99	x	978	980	965	950	1000	-	-	-	950	1000	978	1493209	50983
11-99	x	1000	1000	1000	1000	1000	-	-	-	1000	1000	1000	1526215	51750
per 1000 dist. of persons		446	496	55	3	0	-	-	-	3	0	1000	x	x
estimated persons (00)		680027	757533	83824	4178	10	-	-	-	4187	644	1526215	x	x
sample persons		20561	27208	3746	197	4	0	0	0	201	34	51750	x	x

Table (20): Per 1000 distribution of persons by usual activity category taking also into consideration the subsidiary economic status of persons categorised 'not working' in the principal status for each general educational level

all-India	rural + urban		person		age: 0-14 years										
	usual activity		general educational level											persons	
	(ps+ss)		not	literate	middle	secondary	higher	diploma/	graduate	post	secondary	n.r.	all	estimated	sample
status	industry	literate	& upto primary			secondary	certificate course		graduate & above	& above				(00)	
(1)	(2)	(3)	(4)	(5)	(6)	(7)	(8)	(9)	(10)	(11)	(12)	(13)	(14)	(15)	
11,12,21	01-05	9	9	21	13	0	0	-	-	13	0	10	31743	593	
	10-93	3	4	12	14	0	0	-	-	14	0	4	13377	454	
	01-93	13	13	32	28	0	0	-	-	27	0	14	45120	1047	
31	01-05	0	0	0	0	0	0	-	-	0	0	0	599	10	
	10-99	1	2	3	4	0	0	-	-	4	0	2	5267	217	
	01-99	1	2	3	4	0	0	-	-	4	0	2	5866	227	
41	x	0	0	0	0	0	0	-	-	0	0	0	63	4	
51	01-05	5	5	7	13	0	0	-	-	12	0	5	15257	270	
	10-99	1	1	1	2	0	0	-	-	2	0	1	4337	178	
	01-99	6	6	8	15	0	0	-	-	14	0	6	19594	448	
41, 51	01-99	6	6	8	15	0	0	-	-	14	0	6	19656	452	
11-51	01-05	14	14	27	26	0	0	-	-	26	0	15	47600	873	
	10-99	6	7	16	21	0	0	-	-	21	0	7	23043	853	
	01-99	20	21	43	46	0	0	-	-	46	0	22	70643	1726	
81	x	1	2	4	17	0	0	-	-	17	6	2	5594	155	
11-81	x	21	23	47	64	0	0	-	-	63	6	24	76237	1881	
91	x	107	921	911	908	977	1000	-	-	909	156	574	1850559	66171	
92	x	13	10	22	12	0	0	-	-	12	7	12	39176	1201	
93	x	11	4	12	10	0	0	-	-	10	0	8	24427	492	
94	x	0	0	0	0	0	0	-	-	0	0	0	78	4	
95	x	3	0	0	0	0	0	-	-	0	0	1	3783	133	
97	x	179	17	8	6	23	0	-	-	6	45	86	275951	6531	
99	x	667	23	0	0	0	0	-	-	0	785	296	953333	32461	
91-99	x	979	977	953	936	1000	1000	-	-	937	994	976	3147307	106993	
11-99	x	1000	1000	1000	1000	1000	1000	-	-	1000	1000	1000	3223544	108874	
per 1000 dist. of persons		425	516	56	2	0	0	-	-	2	0	1000	x	x	
estimated persons (00)		1370037	1663426	181547	7100	26	0	-	-	7126	1407	3223544	x	x	
sample persons		41966	58674	7790	366	8	2	0	0	376	68	108874	x	x	

Table (20): Per 1000 distribution of persons by usual activity category taking also into consideration the subsidiary economic status of persons categorised 'not working' in the principal status for each general educational level

all-India rural male age: 15-24 years														
usual activity		general educational level										persons		
(ps+ss)		not	literate	middle	secondary	higher	diploma/	graduate	post	secondary	n.r.	all	estimated	sample
status	industry	literate	& upto			secondary	certificate		graduate	& above			(00)	
(1)	(2)	(3)	(4)	(5)	(6)	(7)	(8)	(9)	(10)	(11)	(12)	(13)	(14)	(15)
11,12,21	01-05	274	276	241	184	181	167	263	158	188	0	240	173670	4195
	10-93	75	93	85	73	55	64	51	53	66	569	80	57927	1766
	01-93	349	369	326	258	236	231	314	211	254	569	321	231597	5961
31	01-05	16	9	3	1	2	3	9	0	2	0	6	4313	109
	10-99	38	49	69	54	56	213	151	328	67	0	59	42484	1415
	01-99	54	58	71	55	58	216	161	328	70	0	65	46797	1524
41	x	2	6	4	1	3	0	0	0	2	0	4	2657	52
51	01-05	321	233	105	53	25	11	22	1	40	0	151	109126	2163
	10-99	141	128	80	53	30	80	7	0	43	0	91	65862	1923
	01-99	462	361	185	106	55	91	29	1	84	0	242	174988	4086
41, 51	01-99	464	367	189	107	58	91	29	1	85	0	246	177645	4138
11-51	01-05	612	518	349	238	208	180	294	158	230	0	398	287180	6471
	10-99	255	275	238	182	144	357	209	381	178	569	234	168858	5152
	01-99	867	793	587	420	351	538	504	539	408	569	631	456038	11623
81	x	13	30	34	51	61	175	156	232	66	0	39	28383	1129
11-81	x	881	824	621	471	412	713	659	771	474	569	671	484421	12752
91	x	18	146	361	516	580	276	336	225	515	431	299	216064	7622
92	x	9	6	3	3	3	1	0	0	3	0	4	3227	121
93	x	14	6	1	3	1	9	4	0	3	0	5	3265	88
94	x	0	0	0	0	0	0	0	0	0	0	0	35	3
95	x	37	5	2	2	0	1	0	0	1	0	7	5294	122
97	x	41	13	11	6	4	0	1	4	4	0	14	9987	223
99	x	-	-	-	-	-	-	-	-	-	-	-	-	0
91-99	x	119	176	379	529	588	287	341	229	526	431	329	237871	8179
11-99	x	1000	1000	1000	1000	1000	1000	1000	1000	1000	1000	1000	722292	20931
per 1000 dist. of persons		131	281	304	163	90	8	20	2	283	0	1000	x	x
estimated persons (00)		94949	203316	219643	118084	64741	6055	14284	1154	204318	66	722292	x	x
sample persons		1670	4476	5968	5259	2638	244	612	55	8808	9	20931	x	x

Table (20): Per 1000 distribution of persons by usual activity category taking also into consideration the subsidiary economic status of persons categorised 'not working' in the principal status for each general educational level

all-India		rural female age: 15-24 years		general educational level									persons	
usual activity		not literate	literate & upto primary	middle	secondary	higher secondary	diploma/ certificate course	graduate	post graduate & above	secondary & above	n.r.	all	estimated (00)	sample
status	industry (ps+ss)													
(1)	(2)	(3)	(4)	(5)	(6)	(7)	(8)	(9)	(10)	(11)	(12)	(13)	(14)	(15)
11,12,21	01-05	218	151	155	86	81	76	56	0	81	1	157	99249	2635
	10-93	42	50	40	40	48	68	13	22	40	0	43	27433	805
	01-93	260	201	195	126	128	145	69	22	121	1	200	126682	3440
31	01-05	2	1	1	0	0	0	0	0	0	0	1	807	25
	10-99	2	9	11	7	32	165	124	241	30	0	12	7605	337
	01-99	5	11	12	7	32	165	124	241	30	0	13	8412	362
41	x	3	1	0	2	0	0	0	0	1	0	1	915	22
51	01-05	159	115	63	32	10	7	17	0	24	0	96	60735	1238
	10-99	15	17	12	4	2	3	6	3	4	0	12	7882	256
	01-99	174	132	75	37	12	10	23	3	27	0	108	68617	1494
41, 51	01-99	177	133	75	39	12	10	23	3	29	0	110	69532	1516
11-51	01-05	382	268	219	119	91	83	73	0	105	1	254	161203	3900
	10-99	61	78	63	54	82	236	143	266	75	0	68	43423	1418
	01-99	443	345	282	173	173	319	216	266	180	1	323	204626	5318
81	x	1	4	14	30	32	183	93	148	39	0	13	8342	398
11-81	x	444	349	296	203	205	502	309	413	219	1	336	212968	5716
91	x	2	112	285	475	534	147	300	328	471	14	198	125832	4866
92	x	317	336	280	232	184	191	253	162	218	0	292	185007	5107
93	x	211	191	134	84	70	160	138	96	86	986	161	102040	2507
94	x	1	2	1	3	0	0	0	0	2	0	1	938	19
95	x	15	3	1	3	7	0	0	0	4	0	6	3946	56
97	x	9	7	3	1	0	0	0	0	0	0	5	3403	80
99	x	-	-	-	-	-	-	-	-	-	-	-	-	0
91-99	x	556	651	704	797	795	498	691	587	781	999	664	421166	12635
11-99	x	1000	1000	1000	1000	1000	1000	1000	1000	1000	1000	1000	634134	18351
per 1000 dist. of persons		288	257	243	126	63	3	19	3	212	0	1000	x	x
estimated persons (00)		182676	162754	153887	79750	39819	1603	11801	1606	134579	238	634134	x	x
sample persons		3658	4257	4759	3454	1661	84	408	65	5672	5	18351	x	x

Table (20): Per 1000 distribution of persons by usual activity category taking also into consideration the subsidiary economic status of persons categorised 'not working' in the principal status for each general educational level

all-India rural person age: 15-24 years		general educational level											persons	
status	usual activity (ps+ss) industry	not literate	literate & upto primary	middle	secondary	higher secondary	diploma/ certificate course	graduate	post graduate & above	secondary & above	n.r.	all	estimated (00)	sample
(1)	(2)	(3)	(4)	(5)	(6)	(7)	(8)	(9)	(10)	(11)	(12)	(13)	(14)	(15)
11,12,21	01-05	237	221	206	145	143	148	169	66	145	1	201	272919	6830
	10-93	53	74	66	60	52	65	34	35	55	124	63	85360	2571
	01-93	291	294	272	205	195	213	203	101	201	125	264	358279	9401
31	01-05	7	5	2	1	1	2	5	0	1	0	4	5120	134
	10-99	15	31	45	35	47	203	139	277	53	0	37	50088	1752
	01-99	22	37	47	36	48	205	144	277	54	0	41	55208	1886
41	x	3	3	3	2	2	0	0	0	2	0	3	3571	74
51	01-05	215	181	88	45	19	10	20	0	34	0	125	169861	3401
	10-99	58	79	52	33	20	64	6	2	28	0	54	73744	2179
	01-99	273	259	140	78	39	74	26	2	61	0	180	243605	5580
41, 51	01-99	276	263	142	80	41	74	26	2	63	0	182	247177	5654
11-51	01-05	461	407	296	190	163	160	194	66	181	1	331	448383	10371
	10-99	127	187	166	130	120	332	179	314	137	124	157	212281	6570
	01-99	588	594	461	320	283	492	374	380	318	125	487	660664	16941
81	x	5	18	26	42	50	177	127	183	55	0	27	36725	1527
11-81	x	593	613	487	363	333	669	501	563	373	125	514	697389	18468
91	x	8	131	330	499	562	249	320	285	498	105	252	341897	12488
92	x	212	153	117	95	72	40	114	94	88	0	139	188234	5228
93	x	143	88	56	36	27	41	64	56	36	771	78	105304	2595
94	x	1	1	1	1	0	0	0	0	1	0	1	973	22
95	x	23	4	2	2	3	1	0	0	2	0	7	9239	178
97	x	20	11	8	3	2	0	0	2	3	0	10	13390	303
99	x	-	-	-	-	-	-	-	-	-	0	-	-	0
91-99	x	407	387	513	637	667	331	499	437	627	875	486	659038	20814
11-99	x	1000	1000	1000	1000	1000	1000	1000	1000	1000	1000	1000	1356426	39282
per 1000 dist. of persons		205	270	275	146	77	6	19	2	250	0	1000	x	x
estimated persons (00)		277625	366070	373531	197834	104560	7658	26085	2760	338897	304	1356426	x	x
sample persons		5328	8733	10727	8713	4299	328	1020	120	14480	14	39282	x	x

Table (20): Per 1000 distribution of persons by usual activity category taking also into consideration the subsidiary economic status of persons categorised 'not working' in the principal status for each general educational level

all-India		urban male		age: 15-24 years										
status	usual activity	general educational level											persons	
	(ps+ss)	not	literate	middle	secondary	higher	diploma/	graduate	post	secondary	n.r.	all	estimated	sample
	industry	literate	& upto			secondary	certificate		graduate	& above			(00)	
			primary				course		& above					
(1)	(2)	(3)	(4)	(5)	(6)	(7)	(8)	(9)	(10)	(11)	(12)	(13)	(14)	(15)
11,12,21	01-05	28	26	14	13	11	15	10	1	12	0	16	4088	510
	10-93	254	218	163	110	103	37	143	237	110	529	152	39500	4008
	01-93	282	244	177	122	114	52	153	238	122	529	168	43588	4518
31	01-05	0	1	0	0	0	0	1	0	0	0	0	121	14
	10-99	211	260	234	133	90	281	275	269	147	289	195	50630	3811
	01-99	212	261	235	133	90	281	275	269	147	289	196	50751	3825
41	x	9	4	0	1	0	0	0	0	0	0	2	394	22
51	01-05	31	27	6	3	1	0	0	0	2	0	9	2317	140
	10-99	256	237	113	50	17	23	9	11	31	0	103	26742	1831
	01-99	287	264	119	53	18	23	9	11	32	0	112	29059	1971
41, 51	01-99	296	268	119	54	18	23	9	11	33	0	114	29453	1993
11-51	01-05	59	54	20	16	12	15	11	1	14	0	25	6527	665
	10-99	730	720	510	293	210	341	427	517	288	819	453	117264	9671
	01-99	790	774	530	309	222	356	438	518	302	819	478	123792	10336
81	x	56	74	89	56	48	142	161	253	75	12	78	20100	1830
11-81	x	846	848	619	365	270	497	599	771	377	831	556	143892	12166
91	x	22	108	362	620	721	500	393	200	612	142	418	108274	10305
92	x	15	12	5	5	4	0	2	23	4	0	6	1630	157
93	x	7	2	1	1	1	0	3	0	1	0	1	358	42
94	x	0	0	0	1	0	0	0	0	0	0	0	86	8
95	x	48	6	3	4	1	0	0	0	2	0	6	1492	115
97	x	62	25	11	4	3	3	4	7	4	27	13	3287	268
99	x	-	-	-	-	-	-	-	-	-	-	-	-	0
91-99	x	154	152	381	635	730	503	401	229	623	169	444	115126	10895
11-99	x	1000	1000	1000	1000	1000	1000	1000	1000	1000	1000	1000	259018	23061
per 1000 dist. of persons		59	172	289	213	169	25	65	7	480	0	1000	x	x
estimated persons (00)		15348	44491	74881	55180	43742	6585	16912	1810	124230	68	259018	x	x
sample persons		1046	3228	6120	6046	4379	443	1619	171	12658	9	23061	x	x

Table (20): Per 1000 distribution of persons by usual activity category taking also into consideration the subsidiary economic status of persons categorised 'not working' in the principal status for each general educational level

all-India	urban female	age: 15-24 years												
	usual activity	general educational level											persons	
	(ps+ss)	not	literate	middle	secondary	higher	diploma/	graduate	post	secondary	n.r.	all	estimated	sample
status	industry	literate	& upto primary			secondary	certificate course		graduate & above	& above			(00)	
(1)	(2)	(3)	(4)	(5)	(6)	(7)	(8)	(9)	(10)	(11)	(12)	(13)	(14)	(15)
11,12,21	01-05	28	12	10	4	2	0	1	0	2	0	8	1913	219
	10-93	87	82	57	30	31	47	40	30	32	0	52	11705	1097
	01-93	115	94	67	34	33	47	41	30	35	0	60	13618	1316
31	01-05	0	0	0	0	0	0	0	0	0	0	0	0	1
	10-99	62	53	39	37	37	208	150	291	71	0	59	13400	852
	01-99	62	53	39	37	37	208	150	291	71	0	59	13400	853
41	x	0	0	0	0	0	0	0	0	0	0	0	3	1
51	01-05	16	8	4	2	0	7	0	0	1	0	5	1017	71
	10-99	53	28	11	5	1	8	2	1	3	0	14	3209	222
	01-99	70	36	16	7	1	15	2	1	4	0	19	4226	293
41, 51	01-99	70	36	16	7	1	15	2	1	4	0	19	4229	294
11-51	01-05	44	20	14	6	2	7	1	0	3	0	13	2930	291
	10-99	203	163	108	72	69	263	192	322	107	0	126	28317	2172
	01-99	247	183	122	78	71	270	193	322	110	0	139	31247	2463
81	x	1	12	15	18	31	51	108	154	44	81	27	6167	650
11-81	x	248	195	137	96	101	320	301	476	154	81	166	37414	3113
91	x	7	120	352	571	665	526	374	160	553	178	379	85467	8415
92	x	586	543	435	285	197	135	264	280	246	379	375	84513	6853
93	x	137	124	69	43	36	19	58	68	43	362	72	16219	1476
94	x	4	3	0	0	0	0	0	0	0	0	1	228	7
95	x	8	5	2	0	0	0	0	0	0	0	2	457	41
97	x	9	10	6	4	2	0	3	16	3	0	6	1258	116
99	x	-	-	-	-	-	-	-	-	-	-	-	-	0
91-99	x	752	805	863	904	899	680	699	524	846	919	834	188143	16908
11-99	x	1000	1000	1000	1000	1000	1000	1000	1000	1000	1000	1000	225557	20021
per 1000 dist. of persons		105	152	253	200	172	14	85	18	489	0	1000	x	x
estimated persons (00)		23676	34381	57072	45119	38804	3202	19214	4063	110403	25	225557	x	x
sample persons		1640	2665	4777	4816	3817	235	1737	328	10933	6	20021	x	x

Table (20): Per 1000 distribution of persons by usual activity category taking also into consideration the subsidiary economic status of persons categorised 'not working' in the principal status for each general educational level

all-India	urban person	age: 15-24 years												
	usual activity	general educational level											persons	
	(ps+ss)	not	literate	middle	secondary	higher	diploma/	graduate	post	secondary	n.r.	all	estimated	sample
status	industry	literate	& upto primary			secondary	certificate course		graduate	& above	& above		(00)	
(1)	(2)	(3)	(4)	(5)	(6)	(7)	(8)	(9)	(10)	(11)	(12)	(13)	(14)	(15)
11,12,21	01-05	28	20	12	9	7	10	5	0	7	0	12	6001	729
	10-93	153	159	117	74	69	40	88	94	73	388	106	51205	5105
	01-93	181	179	129	83	76	50	93	94	81	388	118	57206	5834
31	01-05	0	1	0	0	0	0	0	0	0	0	0	122	15
	10-99	121	170	150	90	65	257	208	284	111	212	132	64030	4663
	01-99	121	171	150	90	65	257	209	284	111	212	132	64151	4678
41	x	4	3	0	0	0	0	0	0	0	0	1	397	23
51	01-05	22	19	5	2	1	2	0	0	1	0	7	3334	211
	10-99	133	146	69	30	9	18	5	4	18	0	62	29950	2053
	01-99	155	165	74	33	10	20	5	4	19	0	69	33284	2264
41, 51	01-99	159	167	74	33	10	20	5	4	19	0	70	33681	2287
11-51	01-05	50	39	18	12	7	12	6	0	9	0	20	9457	956
	10-99	410	477	336	194	143	315	302	382	203	600	300	145581	11843
	01-99	461	516	354	206	151	328	308	382	211	600	320	155038	12799
81	x	23	47	57	39	40	112	133	185	60	31	54	26267	2480
11-81	x	483	563	410	244	191	440	440	567	272	631	374	181306	15279
91	x	13	113	357	598	695	508	383	172	584	151	400	193741	18720
92	x	362	243	191	131	95	44	142	200	118	101	178	86143	7010
93	x	86	55	30	20	17	6	32	47	21	97	34	16577	1518
94	x	3	1	0	1	0	0	0	0	0	0	1	314	15
95	x	24	6	3	2	0	0	0	0	1	0	4	1948	156
97	x	30	18	9	4	2	2	3	13	4	20	9	4545	384
99	x	-	-	-	-	-	-	-	-	-	-	-	-	0
91-99	x	517	437	590	756	809	560	560	433	728	369	626	303269	27803
11-99	x	1000	1000	1000	1000	1000	1000	1000	1000	1000	1000	1000	484575	43082
per 1000 dist. of persons		81	163	272	207	170	20	75	12	484	0	1000	x	x
estimated persons (00)		39024	78872	131953	100299	82546	9787	36127	5873	234632	93	484575	x	x
sample persons		2686	5893	10897	10862	8196	678	3356	499	23591	15	43082	x	x

Table (20): Per 1000 distribution of persons by usual activity category taking also into consideration the subsidiary economic status of persons categorised 'not working' in the principal status for each general educational level

all-India	rural + urban	male	age: 15-24 years	general educational level										persons				
				usual activity		not literate	literate & upto primary	middle	secondary	higher secondary	diploma/ certificate course	graduate	post graduate & above	secondary & above	n.r.	all	estimated (00)	sample
				(ps+ss)	industry													
status	industry																	
(1)	(2)	(3)	(4)	(5)	(6)	(7)	(8)	(9)	(10)	(11)	(12)	(13)	(14)	(15)				
11,12,21	01-05	240	231	184	130	113	88	126	62	121	0	181	177758	4705				
	10-93	100	115	105	85	74	50	101	165	82	549	99	97427	5774				
	01-93	340	347	288	215	187	138	227	227	204	549	280	275185	10479				
31	01-05	14	7	2	1	1	1	5	0	1	0	5	4434	123				
	10-99	62	87	111	79	69	249	218	292	98	147	95	93113	5226				
	01-99	76	94	113	80	71	250	223	292	99	147	99	97548	5349				
41	x	3	5	3	1	2	0	0	0	1	0	3	3051	74				
51	01-05	281	196	80	37	15	5	10	0	26	0	114	111443	2303				
	10-99	157	148	89	52	25	50	8	7	38	0	94	92603	3754				
	01-99	438	344	168	89	40	56	18	7	64	0	208	204047	6057				
41, 51	01-99	441	349	171	90	42	56	18	7	65	0	211	207097	6131				
11-51	01-05	535	435	265	168	129	94	141	62	149	0	299	293708	7136				
	10-99	321	355	307	217	170	349	327	464	219	696	292	286122	14823				
	01-99	857	790	572	385	299	443	468	526	368	696	591	579830	21959				
81	x	19	38	48	52	56	158	158	245	69	6	49	48483	2959				
11-81	x	876	828	621	437	355	601	627	771	437	702	640	628313	24918				
91	x	19	140	361	549	637	393	367	210	552	284	331	324338	17927				
92	x	10	7	3	3	4	0	1	14	3	0	5	4857	278				
93	x	13	5	1	3	1	5	3	0	2	0	4	3623	130				
94	x	0	0	0	0	0	0	0	0	0	0	0	121	11				
95	x	39	5	3	2	1	1	0	0	1	0	7	6785	237				
97	x	44	15	11	5	3	1	2	6	4	14	14	13273	491				
99	x	-	-	-	-	-	-	-	-	-	-	-	-	0				
91-99	x	124	172	379	563	645	399	373	229	563	298	360	352998	19074				
11-99	x	1000	1000	1000	1000	1000	1000	1000	1000	1000	1000	1000	981310	43992				
per 1000 dist. of persons		112	253	300	177	111	13	32	3	335	0	1000	x	x				
estimated persons (00)		110297	247807	294525	173264	108483	12640	31197	2964	328548	135	981310	x	x				
sample persons		2716	7704	12088	11305	7017	687	2231	226	21466	18	43992	x	x				

Table (20): Per 1000 distribution of persons by usual activity category taking also into consideration the subsidiary economic status of persons categorised 'not working' in the principal status for each general educational level

all-India	rural + urban	female	age: 15-24 years												
			usual activity (ps+ss)	general educational level										persons	
				not literate	literate & upto primary	middle	secondary	higher secondary	diploma/ certificate course	graduate	post graduate & above	secondary & above	n.r.	all	estimated (00)
status	industry														
(1)	(2)	(3)	(4)	(5)	(6)	(7)	(8)	(9)	(10)	(11)	(12)	(13)	(14)	(15)	
11,12,21	01-05	196	127	116	57	42	25	22	0	45	1	118	101162	2854	
	10-93	47	56	45	36	39	54	30	28	37	0	46	39139	1902	
	01-93	244	183	160	93	81	80	52	28	82	1	163	140301	4756	
31	01-05	2	1	1	0	0	0	0	0	0	0	1	807	26	
	10-99	9	17	18	18	35	193	140	277	48	0	24	21005	1189	
	01-99	11	18	19	18	35	193	140	277	48	0	25	21812	1215	
41	x	3	1	0	2	0	0	0	0	1	0	1	918	23	
51	01-05	143	96	47	21	5	7	6	0	14	0	72	61752	1309	
	10-99	19	19	12	5	1	6	4	1	3	0	13	11091	478	
	01-99	162	116	59	26	6	13	10	1	17	0	85	72843	1787	
41, 51	01-99	165	116	59	28	6	13	10	1	18	0	86	73760	1810	
11-51	01-05	343	224	164	78	47	32	28	0	59	1	191	164132	4191	
	10-99	77	92	75	61	76	254	174	306	89	0	83	71740	3590	
	01-99	420	317	239	139	122	286	202	306	148	1	274	235873	7781	
81	x	1	5	15	25	31	95	103	152	41	8	17	14509	1048	
11-81	x	421	322	253	164	154	381	304	458	190	8	291	250382	8829	
91	x	3	113	303	509	598	400	346	208	508	29	246	211299	13281	
92	x	348	372	322	251	190	154	260	246	231	36	314	269520	11960	
93	x	203	179	116	69	53	66	88	76	67	926	138	118259	3983	
94	x	1	2	1	2	0	0	0	0	1	0	1	1167	26	
95	x	14	4	1	2	3	0	0	0	2	0	5	4402	97	
97	x	9	7	4	2	1	0	2	11	2	0	5	4661	196	
99	x	-	-	-	-	-	-	-	-	-	-	-	-	0	
91-99	x	579	678	747	836	846	619	696	542	810	992	709	609309	29543	
11-99	x	1000	1000	1000	1000	1000	1000	1000	1000	1000	1000	1000	859691	38372	
per 1000 dist. of persons		240	229	245	145	91	6	36	7	285	0	1000	x	x	
estimated persons (00)		206352	197135	210960	124869	78623	4805	31015	5669	244982	263	859691	x	x	
sample persons		5298	6922	9536	8270	5478	319	2145	393	16605	11	38372	x	x	

Table (20): Per 1000 distribution of persons by usual activity category taking also into consideration the subsidiary economic status of persons categorised 'not working' in the principal status for each general educational level

all-India rural + urban person age: 15-24 years		general educational level											persons	
status	usual activity (ps+ss) industry	not literate	literate & upto primary	middle	secondary	higher secondary	diploma/ certificate course	graduate	post graduate & above	secondary & above	n.r.	all	estimated (00)	sample
(1)	(2)	(3)	(4)	(5)	(6)	(7)	(8)	(9)	(10)	(11)	(12)	(13)	(14)	(15)
11,12,21	01-05	212	185	155	99	83	71	74	21	89	0	152	278920	7559
	10-93	66	89	80	65	60	51	66	75	63	186	74	136565	7676
	01-93	277	274	235	164	142	122	139	96	152	187	226	415485	15235
31	01-05	6	4	2	1	1	1	2	0	1	0	3	5241	149
	10-99	28	56	72	54	55	233	179	282	77	50	62	114118	6415
	01-99	34	60	74	54	56	234	182	282	77	50	65	119359	6564
41	x	3	3	2	1	1	0	0	0	1	0	2	3969	97
51	01-05	191	152	66	31	11	6	8	0	21	0	94	173195	3612
	10-99	67	91	56	32	15	38	6	3	23	0	56	103694	4232
	01-99	258	243	123	63	26	44	14	3	44	0	150	276889	7844
41, 51	01-99	261	246	125	64	27	44	14	3	45	0	153	280858	7941
11-51	01-05	410	342	223	130	95	77	85	21	110	0	249	457840	11327
	10-99	162	239	210	152	130	323	251	360	164	236	194	357862	18413
	01-99	572	580	433	282	225	400	335	382	274	236	443	815703	29740
81	x	7	24	34	41	45	140	131	184	57	7	34	62992	4007
11-81	x	580	604	467	323	270	540	466	566	332	244	477	878694	33747
91	x	8	128	337	532	621	395	356	208	533	116	291	535638	31208
92	x	230	169	136	107	82	43	130	166	100	24	149	274377	12238
93	x	136	82	49	30	23	21	46	50	30	612	66	121882	4113
94	x	1	1	1	1	0	0	0	0	0	0	1	1288	37
95	x	23	5	2	2	2	0	0	0	2	0	6	11188	334
97	x	21	12	8	4	2	1	2	9	3	5	10	17935	687
99	x	-	-	-	-	-	-	-	-	-	-	-	-	0
91-99	x	420	396	533	677	730	460	534	434	668	756	523	962307	48617
11-99	x	1000	1000	1000	1000	1000	1000	1000	1000	1000	1000	1000	1841001	82364
per 1000 dist. of persons		172	242	275	162	102	9	34	5	312	0	1000	x	x
estimated persons (00)		316649	444942	505484	298133	187106	17445	62212	8633	573529	397	1841001	x	x
sample persons		8014	14626	21624	19575	12495	1006	4376	619	38071	29	82364	x	x

Table (20): Per 1000 distribution of persons by usual activity category taking also into consideration the subsidiary economic status of persons categorised 'not working' in the principal status for each general educational level

all-India		rural male age: 15-29 years		general educational level										persons	
usual activity (ps+ss)		not literate	literate & upto primary	middle	secondary	higher secondary	diploma/ certificate course	graduate	post graduate & above	secondary & above	n.r.	all	estimated (00)	sample	
status	industry														
(1)	(2)	(3)	(4)	(5)	(6)	(7)	(8)	(9)	(10)	(11)	(12)	(13)	(14)	(15)	
11,12,21	01-05	261	296	272	230	234	209	306	303	241	3	268	268794	6831	
	10-93	83	104	109	102	87	86	134	131	101	566	102	101777	3294	
	01-93	344	400	381	332	322	295	440	433	342	569	370	370571	10125	
31	01-05	14	10	3	2	3	2	11	0	3	0	7	6547	174	
	10-99	39	52	75	72	85	319	207	347	105	0	72	71976	2701	
	01-99	53	62	78	74	88	321	218	347	108	0	78	78522	2875	
41	x	5	6	4	1	2	0	0	0	1	0	4	3765	76	
51	01-05	358	239	120	63	38	12	25	0	49	0	169	169204	3379	
	10-99	145	137	96	66	34	64	7	1	48	2	101	101567	3013	
	01-99	503	376	215	129	72	76	32	1	97	2	270	270771	6392	
41, 51	01-99	508	382	219	130	74	76	32	1	98	2	274	274536	6468	
11-51	01-05	635	546	395	295	275	223	342	303	292	3	444	445200	10391	
	10-99	270	298	283	242	208	469	348	479	256	568	278	278430	9077	
	01-99	905	844	678	536	484	691	690	782	548	571	722	723630	19468	
81	x	9	24	30	46	58	128	133	152	64	0	35	35027	1425	
11-81	x	914	868	708	582	542	820	822	934	612	571	757	758657	20893	
91	x	12	107	273	405	449	173	173	65	377	429	217	217481	7757	
92	x	6	5	4	4	4	0	0	0	3	0	4	4370	147	
93	x	8	4	1	3	1	6	2	0	2	0	3	3381	100	
94	x	0	0	0	0	0	0	0	0	0	0	0	116	11	
95	x	31	6	4	2	2	1	1	0	1	0	8	7801	166	
97	x	28	10	10	5	3	0	2	2	3	0	11	10907	248	
99	x	-	-	-	-	-	-	-	-	-	-	-	-	0	
91-99	x	86	132	292	418	458	180	178	66	388	429	243	244057	8429	
11-99	x	1000	1000	1000	1000	1000	1000	1000	1000	1000	1000	1000	1002714	29322	
per 1000 dist. of persons		151	277	290	150	84	10	32	6	282	0	1000	x	x	
estimated persons (00)		151891	277758	290646	150440	84605	9753	31710	5845	282352	67	1002714	x	x	
sample persons		2736	6149	7858	6957	3621	390	1360	240	12568	11	29322	x	x	

Table (20): Per 1000 distribution of persons by usual activity category taking also into consideration the subsidiary economic status of persons categorised 'not working' in the principal status for each general educational level

all-India	educational level	male	female	age: 15-29 years										
	usual activity (ps+ss)	general educational level											persons	
		not literate	literate & upto primary	middle	secondary	higher secondary	diploma/ certificate course	graduate	post graduate & above	secondary & above	n.r.	all	estimated (00)	sample
status	industry	(3)	(4)	(5)	(6)	(7)	(8)	(9)	(10)	(11)	(12)	(13)	(14)	(15)
11,12,21	01-05	232	184	168	108	89	90	78	64	98	1	181	166359	4309
	10-93	48	52	48	48	50	51	17	20	45	0	48	44411	1223
	01-93	280	236	215	156	140	141	95	84	143	1	229	210771	5532
31	01-05	2	1	1	0	0	0	0	0	0	0	1	1044	42
	10-99	3	9	13	12	37	163	148	197	39	0	14	12592	603
	01-99	5	10	14	12	37	163	148	197	39	0	15	13637	645
41	x	4	1	1	2	0	0	0	0	1	0	2	1906	36
51	01-05	188	119	71	35	8	4	11	0	24	0	113	104322	2059
	10-99	16	21	10	5	4	2	4	1	4	0	14	12680	379
	01-99	204	139	81	39	12	7	15	1	28	0	127	117003	2438
41, 51	01-99	208	140	82	41	12	7	15	1	29	0	129	118909	2474
11-51	01-05	423	304	240	143	98	94	89	64	122	1	295	272147	6413
	10-99	70	82	73	67	91	217	169	218	90	0	77	71168	2238
	01-99	493	386	312	210	189	311	258	283	212	1	373	343316	8651
81	x	1	3	13	30	31	189	89	143	41	0	12	10956	532
11-81	x	494	390	326	240	220	500	347	426	253	1	384	354272	9183
91	x	1	81	211	378	441	97	205	167	369	13	138	126878	4910
92	x	278	323	309	268	233	268	334	238	265	0	294	270738	7619
93	x	208	196	148	107	100	130	114	168	107	986	173	159012	3889
94	x	3	2	2	3	0	5	0	0	2	0	2	2148	39
95	x	10	3	1	3	6	0	0	0	3	0	5	4572	73
97	x	6	6	3	0	0	0	0	0	0	0	4	3958	92
99	x	-	-	-	-	-	-	-	-	-	-	-	-	0
91-99	x	506	610	674	760	780	500	653	574	747	999	616	567305	16622
11-99	x	1000	1000	1000	1000	1000	1000	1000	1000	1000	1000	1000	921577	25805
per 1000 dist. of persons		338	248	225	109	53	3	20	4	189	0	1000	x	x
estimated persons (00)		311650	228143	207496	100445	49265	2451	18510	3367	174038	250	921577	x	x
sample persons		6196	5968	6151	4382	2105	138	705	153	7483	7	25805	x	x

Table (20): Per 1000 distribution of persons by usual activity category taking also into consideration the subsidiary economic status of persons categorised 'not working' in the principal status for each general educational level

all-India rural person age: 15-29 years		general educational level											persons	
status	usual activity (ps+ss)	not literate	literate & upto primary	middle	secondary	higher secondary	diploma/ certificate course	graduate	post graduate & above	secondary & above	n.r.	all	estimated (00)	sample
(1)	(2)	(3)	(4)	(5)	(6)	(7)	(8)	(9)	(10)	(11)	(12)	(13)	(14)	(15)
11,12,21	01-05	242	246	229	181	181	185	222	215	186	2	226	435153	11140
	10-93	59	80	83	81	74	79	91	90	80	119	76	146188	4517
	01-93	301	326	312	262	255	264	313	306	266	121	302	581342	15657
31	01-05	6	6	2	1	2	1	7	0	2	0	4	7591	216
	10-99	15	33	49	48	67	288	185	292	80	0	44	84568	3304
	01-99	21	39	51	49	69	289	192	292	82	0	48	92159	3520
41	x	4	4	3	1	1	0	0	0	1	0	3	5671	112
51	01-05	244	184	99	52	27	10	20	0	39	0	142	273526	5438
	10-99	58	85	60	41	23	51	6	1	31	0	59	114248	3392
	01-99	302	269	159	93	50	62	26	1	70	0	202	387774	8830
41, 51	01-99	306	273	162	95	52	62	26	1	72	0	204	393445	8942
11-51	01-05	492	437	330	234	210	197	249	216	227	2	373	717347	16804
	10-99	136	201	195	172	165	418	282	384	193	119	182	349598	11315
	01-99	628	637	525	406	375	615	530	600	420	121	554	1066945	28119
81	x	3	15	23	39	48	140	117	149	55	0	24	45984	1957
11-81	x	631	652	549	445	423	755	647	748	475	121	578	1112929	30076
91	x	5	95	247	395	446	158	185	102	374	100	179	344359	12667
92	x	189	148	131	110	88	54	123	87	103	0	143	275108	7766
93	x	142	91	62	45	37	31	43	62	42	779	84	162393	3989
94	x	2	1	1	1	0	1	0	0	1	0	1	2264	50
95	x	17	4	3	2	3	1	0	0	2	0	6	12372	239
97	x	13	8	7	3	2	0	1	1	2	0	8	14866	340
99	x	-	-	-	-	-	-	-	-	-	-	-	-	0
91-99	x	369	348	451	555	577	245	353	252	525	879	422	811362	25051
11-99	x	1000	1000	1000	1000	1000	1000	1000	1000	1000	1000	1000	1924291	55127
per 1000 dist. of persons		241	263	259	130	70	6	26	5	237	0	1000	x	x
estimated persons (00)		463541	505901	498142	250885	133870	12203	50219	9212	456390	317	1924291	x	x
sample persons		8932	12117	14009	11339	5726	528	2065	393	20051	18	55127	x	x

Table (20): Per 1000 distribution of persons by usual activity category taking also into consideration the subsidiary economic status of persons categorised 'not working' in the principal status for each general educational level

all-India	educational level	urban	male	age: 15-29 years										
	usual activity (ps+ss)	general educational level											persons	
		not literate	literate & upto primary	middle	secondary	higher secondary	diploma/ certificate course	graduate	post graduate & above	secondary & above	n.r.	all	estimated (00)	sample
status	industry													
(1)	(2)	(3)	(4)	(5)	(6)	(7)	(8)	(9)	(10)	(11)	(12)	(13)	(14)	(15)
11,12,21	01-05	37	25	17	15	15	19	13	12	15	0	19	6745	816
	10-93	275	245	210	172	165	92	216	276	178	485	204	74329	7462
	01-93	312	270	227	187	180	111	229	289	193	485	223	81074	8278
31	01-05	4	1	1	1	0	0	1	0	0	0	1	308	29
	10-99	204	274	267	195	142	396	377	453	236	257	249	90574	6823
	01-99	208	275	268	196	142	396	378	453	237	257	250	90882	6852
41	x	6	4	1	1	0	0	0	0	0	0	1	502	30
51	01-05	33	28	7	4	1	0	1	0	2	0	10	3576	234
	10-99	282	257	127	61	24	31	10	4	35	87	114	41368	2837
	01-99	315	285	134	64	25	31	10	4	37	87	124	44944	3071
41, 51	01-99	321	289	134	65	26	31	11	4	38	87	125	45446	3101
11-51	01-05	74	53	25	20	17	19	14	12	17	0	29	10634	1082
	10-99	767	781	603	428	331	519	603	733	450	829	569	206767	17149
	01-99	842	835	629	448	347	538	617	746	468	829	598	217401	18231
81	x	42	55	78	55	52	125	131	139	76	21	71	25729	2467
11-81	x	884	889	706	502	399	663	748	884	544	850	669	243131	20698
91	x	15	77	275	484	586	335	242	101	444	126	308	111878	10602
92	x	11	8	5	5	10	0	3	6	6	0	6	2341	207
93	x	5	1	1	1	1	0	2	5	1	0	1	443	51
94	x	0	0	0	1	0	0	1	0	1	0	0	136	13
95	x	42	6	3	4	2	1	0	0	2	0	5	1988	157
97	x	43	18	10	3	3	2	3	5	3	24	10	3616	302
99	x	-	-	-	-	-	-	-	-	-	-	-	-	0
91-99	x	116	111	294	498	601	337	252	116	456	150	331	120402	11332
11-99	x	1000	1000	1000	1000	1000	1000	1000	1000	1000	1000	1000	363532	32030
per 1000 dist. of persons		63	172	271	195	153	28	97	21	494	0	1000	x	x
estimated persons (00)		23010	62558	98360	70959	55579	10174	35304	7510	179527	77	363532	x	x
sample persons		1579	4458	8002	7733	5592	713	3293	648	17979	12	32030	x	x

Table (20): Per 1000 distribution of persons by usual activity category taking also into consideration the subsidiary economic status of persons categorised 'not working' in the principal status for each general educational level

all-India	urban female	age: 15-29 years												
	usual activity	general educational level											persons	
	(ps+ss)	not literate	literate & upto primary	middle	secondary	higher secondary	diploma/ certificate course	graduate	post graduate & above	secondary & above	n.r.	all	estimated (00)	sample
status	industry													
(1)	(2)	(3)	(4)	(5)	(6)	(7)	(8)	(9)	(10)	(11)	(12)	(13)	(14)	(15)
11,12,21	01-05	23	13	10	7	3	1	2	1	4	0	9	3056	356
	10-93	78	92	62	38	37	45	56	40	42	31	59	19531	1718
	01-93	100	106	72	44	40	46	58	41	46	31	69	22587	2074
31	01-05	0	0	0	0	0	0	0	0	0	0	0	5	3
	10-99	78	63	40	36	43	251	148	337	90	91	72	23772	1487
	01-99	78	63	40	36	43	251	148	337	90	91	72	23777	1490
41	x	0	0	0	0	0	0	0	0	0	0	0	23	2
51	01-05	29	10	4	2	0	5	0	0	1	0	7	2218	125
	10-99	56	33	11	5	1	5	2	1	3	0	16	5428	340
	01-99	85	44	15	7	1	10	2	1	4	0	23	7647	465
41, 51	01-99	85	44	15	7	1	10	2	1	4	0	23	7670	467
11-51	01-05	52	23	14	9	3	6	2	1	5	0	16	5280	484
	10-99	211	189	112	79	80	302	206	378	135	122	148	48754	3547
	01-99	263	212	126	88	83	307	208	378	140	122	164	54034	4031
81	x	3	9	14	19	30	74	92	98	45	55	26	8713	950
11-81	x	266	222	140	106	113	381	301	477	185	177	190	62748	4981
91	x	4	79	254	448	544	367	233	96	404	120	264	87081	8585
92	x	563	568	519	378	289	207	387	332	344	398	450	148358	11735
93	x	143	119	80	63	53	43	76	87	64	304	87	28565	2636
94	x	2	2	1	1	1	2	1	1	1	0	1	484	32
95	x	15	4	1	0	0	0	0	0	0	0	3	943	63
97	x	7	6	4	3	1	0	2	7	3	0	4	1383	134
99	x	-	-	-	-	-	-	-	-	-	-	-	-	0
91-99	x	734	778	860	894	887	619	699	523	815	823	810	266815	23185
11-99	x	1000	1000	1000	1000	1000	1000	1000	1000	1000	1000	1000	329563	28166
per 1000 dist. of persons		131	159	240	176	146	14	101	34	471	0	1000	x	x
estimated persons (00)		43085	52269	79032	57864	48184	4677	33314	11101	155140	37	329563	x	x
sample persons		2839	3837	6292	6135	4840	352	3004	856	15187	11	28166	x	x

Table (20): Per 1000 distribution of persons by usual activity category taking also into consideration the subsidiary economic status of persons categorised 'not working' in the principal status for each general educational level

all-India	urban person	age: 15-29 years													
		usual activity (ps+ss)	general educational level											persons	
			not literate	literate & upto primary	middle	secondary	higher secondary	diploma/ certificate course	graduate	post graduate & above	secondary & above	n.r.	all	estimated (00)	sample
status	industry	(3)	(4)	(5)	(6)	(7)	(8)	(9)	(10)	(11)	(12)	(13)	(14)	(15)	
11,12,21	01-05	28	20	14	11	9	13	8	5	10	0	14	9801	1172	
	10-93	146	176	144	112	105	77	138	136	115	338	135	93860	9180	
	01-93	174	195	158	123	115	91	146	141	125	338	150	103661	10352	
31	01-05	1	0	0	0	0	0	0	0	0	0	0	313	32	
	10-99	122	178	166	124	96	350	266	384	169	203	165	114345	8310	
	01-99	123	179	166	124	96	350	266	384	169	203	165	114659	8342	
41	x	2	2	0	0	0	0	0	0	0	0	1	525	32	
51	01-05	31	20	6	3	1	1	0	0	1	0	8	5794	359	
	10-99	135	155	75	36	13	23	6	2	20	59	68	46797	3177	
	01-99	165	175	81	39	14	24	6	2	22	59	76	52591	3536	
41, 51	01-99	167	177	81	39	14	24	6	2	22	59	77	53116	3568	
11-51	01-05	60	40	20	15	10	15	8	5	11	0	23	15914	1566	
	10-99	405	512	384	271	214	450	410	521	304	600	369	255522	20696	
	01-99	465	551	405	286	224	465	419	527	315	600	392	271436	22262	
81	x	16	34	49	38	42	109	112	114	62	32	50	34443	3417	
11-81	x	481	585	454	325	266	574	531	641	377	632	441	305878	25679	
91	x	8	78	266	468	566	345	238	98	425	124	287	198959	19187	
92	x	371	263	234	173	140	65	190	200	163	129	217	150699	11942	
93	x	95	55	36	29	25	13	38	54	30	99	42	29007	2687	
94	x	2	1	1	1	0	1	1	1	1	0	1	620	45	
95	x	24	5	2	2	1	1	0	0	1	0	4	2931	220	
97	x	19	13	7	3	2	1	3	6	3	16	7	4999	436	
99	x	-	-	-	-	-	-	-	-	-	-	-	-	0	
91-99	x	519	415	546	675	734	426	469	359	623	368	559	387216	34517	
11-99	x	1000	1000	1000	1000	1000	1000	1000	1000	1000	1000	1000	693095	60196	
per 1000 dist. of persons		95	166	256	186	150	21	99	27	483	0	1000	x	x	
estimated persons (00)		66095	114827	177392	128823	103763	14852	68617	18611	334666	114	693095	x	x	
sample persons		4418	8295	14294	13868	10432	1065	6297	1504	33166	23	60196	x	x	

Table (20): Per 1000 distribution of persons by usual activity category taking also into consideration the subsidiary economic status of persons categorised 'not working' in the principal status for each general educational level

all-India		rural + urban		male		age: 15-29 years								
usual activity		general educational level											persons	
(ps+ss)		not	literate	middle	secondary	higher	diploma/	graduate	post	secondary	n.r.	all	estimated	sample
status	industry	literate	& upto primary			secondary	certificate course		graduate & above	& above			(00)	
(1)	(2)	(3)	(4)	(5)	(6)	(7)	(8)	(9)	(10)	(11)	(12)	(13)	(14)	(15)
11,12,21	01-05	232	246	207	161	147	112	152	139	153	1	202	275538	7647
	10-93	108	130	134	125	118	89	177	213	131	523	129	176107	10756
	01-93	340	376	342	286	265	201	329	352	284	524	331	451645	18403
31	01-05	13	8	2	1	2	1	5	0	2	0	5	6855	203
	10-99	61	93	123	112	107	358	297	407	156	138	119	162549	9524
	01-99	74	101	126	113	109	359	302	407	158	138	124	169404	9727
41	x	5	6	3	1	1	0	0	0	1	0	3	4267	106
51	01-05	316	200	91	44	24	6	12	0	30	0	126	172780	3613
	10-99	163	159	104	64	30	47	8	3	43	47	105	142935	5850
	01-99	479	359	195	108	54	53	21	3	74	47	231	315715	9463
41, 51	01-99	483	365	198	109	55	53	21	3	75	47	234	319982	9569
11-51	01-05	561	455	301	207	173	119	170	139	185	1	334	455834	11473
	10-99	336	387	364	301	257	494	482	622	332	708	355	485197	26226
	01-99	897	842	665	508	430	613	652	762	517	709	689	941031	37699
81	x	13	30	42	49	56	126	132	144	69	11	44	60757	3892
11-81	x	910	872	707	556	485	739	783	906	586	721	733	1001788	41591
91	x	12	102	274	431	503	256	210	85	403	266	241	329359	18359
92	x	7	5	4	4	6	0	2	3	4	0	5	6711	354
93	x	8	4	1	2	1	3	2	3	2	0	3	3824	151
94	x	0	0	0	0	0	0	1	0	0	0	0	252	24
95	x	32	6	4	2	2	1	0	0	2	0	7	9789	323
97	x	30	11	10	4	3	1	3	3	3	13	11	14523	550
99	x	-	-	-	-	-	-	-	-	-	-	-	-	0
91-99	x	90	128	293	444	515	261	217	94	414	279	267	364458	19761
11-99	x	1000	1000	1000	1000	1000	1000	1000	1000	1000	1000	1000	1366246	61352
per 1000 dist. of persons		128	249	285	162	103	15	49	10	338	0	1000	x	x
estimated persons (00)		174902	340316	389005	221399	140184	19927	67013	13356	461879	144	1366246	x	x
sample persons		4315	10607	15860	14690	9213	1103	4653	888	30547	23	61352	x	x

Table (20): Per 1000 distribution of persons by usual activity category taking also into consideration the subsidiary economic status of persons categorised 'not working' in the principal status for each general educational level

all-India	rural + urban	female	age: 15-29 years	general educational level										persons				
				usual activity		not literate	literate & upto primary	middle	secondary	higher secondary	diploma/ certificate course	graduate	post graduate & above	secondary & above	n.r.	all	estimated (00)	sample
				(ps+ss)	industry													
(1)	(2)	(3)	(4)	(5)	(6)	(7)	(8)	(9)	(10)	(11)	(12)	(13)	(14)	(15)				
11,12,21	01-05	207	153	124	71	47	31	29	15	54	1	135	169416	4665				
	10-93	51	59	52	44	44	47	42	36	44	4	51	63942	2941				
	01-93	258	212	176	115	90	79	71	51	97	5	187	233358	7606				
31	01-05	2	1	1	0	0	0	0	0	0	0	1	1049	45				
	10-99	12	19	21	21	40	221	148	304	63	12	29	36364	2090				
	01-99	14	20	21	21	40	221	148	304	63	12	30	37413	2135				
41	x	4	1	1	1	0	0	0	0	1	0	2	1929	38				
51	01-05	168	98	52	23	4	5	4	0	13	0	85	106541	2184				
	10-99	21	23	11	5	2	4	3	1	4	0	14	18109	719				
	01-99	189	122	63	27	7	9	7	1	16	0	100	124649	2903				
41, 51	01-99	193	122	64	29	7	9	7	1	17	0	101	126579	2941				
11-51	01-05	378	252	177	94	51	36	33	15	67	1	222	277427	6897				
	10-99	87	102	83	72	86	272	193	341	111	16	96	119923	5785				
	01-99	465	354	261	165	136	309	226	356	178	17	318	397350	12682				
81	x	1	4	14	26	31	113	91	109	43	7	16	19670	1482				
11-81	x	466	358	274	191	167	422	317	465	221	24	333	417020	14164				
91	x	2	80	223	404	492	274	223	113	386	27	171	213959	13495				
92	x	313	369	367	308	261	228	368	310	302	51	335	419096	19354				
93	x	200	182	129	91	77	73	90	106	87	898	150	187577	6525				
94	x	3	2	2	2	1	3	0	1	2	0	2	2632	71				
95	x	11	3	1	2	3	0	0	0	2	0	4	5515	136				
97	x	6	6	3	2	1	0	1	6	1	0	4	5342	226				
99	x	-	-	-	-	-	-	-	-	-	-	-	-	0				
91-99	x	534	642	726	809	833	578	683	535	779	976	667	834120	39807				
11-99	x	1000	1000	1000	1000	1000	1000	1000	1000	1000	1000	1000	1251140	53971				
per 1000 dist. of persons		284	224	229	127	78	6	41	12	263	0	1000	x	x				
estimated persons (00)		354735	280412	286528	158309	97449	7128	51824	14468	329177	287	1251140	x	x				
sample persons		9035	9805	12443	10517	6945	490	3709	1009	22670	18	53971	x	x				

Table (20): Per 1000 distribution of persons by usual activity category taking also into consideration the subsidiary economic status of persons categorised 'not working' in the principal status for each general educational level

all-India		rural + urban person age: 15-29 years												
status	usual activity	general educational level											persons	
	(ps+ss)	not literate	literate & upto primary	middle	secondary	higher secondary	diploma/ certificate course	graduate	post graduate & above	secondary & above	n.r.	all	estimated (00)	sample
(1)	(2)	(3)	(4)	(5)	(6)	(7)	(8)	(9)	(10)	(11)	(12)	(13)	(14)	(15)
11,12,21	01-05	215	204	172	124	106	91	98	75	112	1	170	444954	12312
	10-93	70	98	99	91	88	78	118	121	95	177	92	240049	13697
	01-93	285	302	271	215	194	169	216	195	206	178	262	685003	26009
31	01-05	5	5	2	1	1	1	3	0	1	0	3	7904	248
	10-99	28	60	80	74	80	322	232	353	118	54	76	198913	11614
	01-99	33	64	81	75	81	323	235	353	119	54	79	206817	11862
41	x	4	3	2	1	1	0	0	0	1	0	2	6196	144
51	01-05	217	154	75	35	16	6	9	0	23	0	107	279320	5797
	10-99	68	98	64	39	19	36	6	2	27	16	62	161044	6569
	01-99	285	252	139	75	34	41	15	2	50	16	168	440365	12366
41, 51	01-99	289	255	141	76	35	41	15	2	51	16	171	446561	12510
11-51	01-05	438	363	249	160	123	97	110	75	136	1	280	733261	18370
	10-99	169	258	245	206	187	436	356	476	240	246	231	605120	32011
	01-99	607	622	494	365	309	533	466	551	376	248	511	1338381	50381
81	x	5	18	30	39	45	123	114	126	58	8	31	80427	5374
11-81	x	613	640	524	404	355	656	580	677	434	256	542	1418807	55755
91	x	5	92	252	419	498	261	215	99	396	107	208	543318	31854
92	x	212	169	158	131	111	60	162	163	128	34	163	425807	19708
93	x	136	84	55	39	32	21	40	56	37	599	73	191401	6676
94	x	2	1	1	1	0	1	1	0	1	0	1	2884	95
95	x	18	4	3	2	2	1	0	0	2	0	6	15304	459
97	x	14	9	7	3	2	1	2	4	3	4	8	19864	776
99	x	-	-	-	-	-	-	-	-	-	-	-	-	0
91-99	x	387	360	476	596	645	344	420	323	566	744	458	1198578	59568
11-99	x	1000	1000	1000	1000	1000	1000	1000	1000	1000	1000	1000	2617386	115323
per 1000 dist. of persons		202	237	258	145	91	10	45	11	302	0	1000	x	x
estimated persons (00)		529637	620728	675534	379708	237633	27055	118837	27824	791057	431	2617386	x	x
sample persons		13350	20412	28303	25207	16158	1593	8362	1897	53217	41	115323	x	x

Table (20): Per 1000 distribution of persons by usual activity category taking also into consideration the subsidiary economic status of persons categorised 'not working' in the principal status for each general educational level

all-India		rural male age: 15-59 years		general educational level										persons	
usual activity		not literate	literate & upto primary	middle	secondary	higher secondary	diploma/ certificate course	graduate	post graduate & above	secondary & above	n.r.	all	estimated (00)	sample	
status	industry														
(1)	(2)	(3)	(4)	(5)	(6)	(7)	(8)	(9)	(10)	(11)	(12)	(13)	(14)	(15)	
11,12,21	01-05	325	350	340	317	321	178	315	269	311	451	332	723857	17815	
	10-93	102	152	140	145	125	226	193	204	152	307	136	296947	8816	
	01-93	428	502	480	462	446	404	508	473	463	758	468	1020804	26631	
31	01-05	13	12	4	2	5	2	11	6	4	0	9	19165	540	
	10-99	29	54	88	126	154	373	305	431	181	0	84	183376	6882	
	01-99	43	66	92	128	159	375	316	437	185	0	93	202541	7422	
41	x	2	3	3	1	1	0	0	0	1	0	2	5440	163	
51	01-05	365	233	126	68	42	7	17	0	49	211	202	441058	8672	
	10-99	118	116	94	60	26	50	16	6	42	0	94	205907	5971	
	01-99	483	349	221	128	68	57	34	6	91	211	297	646965	14643	
41, 51	01-99	486	352	224	129	70	57	34	6	92	211	299	652406	14806	
11-51	01-05	705	595	471	387	369	187	343	275	364	662	544	1185323	27039	
	10-99	251	325	325	332	307	648	514	641	376	307	317	690427	21820	
	01-99	956	920	796	719	675	835	858	917	739	969	860	1875750	48859	
81	x	3	12	20	28	39	67	62	59	39	0	18	38379	1543	
11-81	x	959	932	816	747	715	902	920	976	778	969	878	1914130	50402	
91	x	3	49	167	237	277	85	73	22	210	31	100	217513	7762	
92	x	3	3	3	4	3	0	0	0	3	0	3	6263	224	
93	x	4	3	1	2	1	3	1	0	1	0	2	4774	144	
94	x	1	2	1	4	0	5	3	1	3	0	2	3739	140	
95	x	19	6	4	3	3	3	2	0	3	0	8	17977	404	
97	x	12	6	7	4	2	2	1	0	3	0	7	15473	389	
99	x	-	-	-	-	-	-	-	-	-	-	-	-	0	
91-99	x	41	68	184	253	285	98	80	24	222	31	122	265738	9063	
11-99	x	1000	1000	1000	1000	1000	1000	1000	1000	1000	1000	1000	2179868	59465	
per 1000 dist. of persons		269	280	218	118	63	9	34	8	233	0	1000	x	x	
estimated persons (00)		586304	609731	474674	257798	137066	19958	74925	18496	508242	917	2179868	x	x	
sample persons		11598	15189	13099	10248	5240	692	2773	604	19557	22	59465	x	x	

Table (20): Per 1000 distribution of persons by usual activity category taking also into consideration the subsidiary economic status of persons categorised 'not working' in the principal status for each general educational level

all-India		rural female age: 15-59 years		general educational level									persons	
usual activity		not literate	literate & upto primary	middle	secondary	higher secondary	diploma/ certificate course	graduate	post graduate & above	secondary & above	n.r.	all	estimated (00)	sample
status	industry (ps+ss)													
(1)	(2)	(3)	(4)	(5)	(6)	(7)	(8)	(9)	(10)	(11)	(12)	(13)	(14)	(15)
11,12,21	01-05	286	228	192	140	113	81	91	118	125	4	241	509833	13033
	10-93	55	66	53	49	48	50	46	48	49	112	56	119059	3009
	01-93	341	295	245	189	160	131	137	166	174	115	298	628892	16042
31	01-05	3	4	3	0	2	14	0	0	1	0	3	6250	200
	10-99	6	16	19	37	60	293	175	290	71	0	17	36564	1409
	01-99	9	20	22	37	62	307	175	290	71	0	20	42814	1609
41	x	2	1	1	2	0	0	0	0	1	0	2	3376	92
51	01-05	212	122	65	31	7	2	7	0	20	0	149	315132	5969
	10-99	17	19	10	4	3	1	3	1	3	0	15	31723	988
	01-99	229	141	75	35	10	3	10	1	24	0	164	346854	6957
41, 51	01-99	231	141	76	37	10	3	10	1	25	0	166	350230	7049
11-51	01-05	502	353	260	171	121	97	98	118	147	4	394	832050	19208
	10-99	79	102	83	92	111	345	223	339	124	112	90	189886	5492
	01-99	581	456	343	263	232	441	322	457	270	115	484	1021936	24700
81	x	0	2	10	24	26	117	71	77	34	0	6	12777	599
11-81	x	581	458	354	287	258	558	393	534	304	115	490	1034714	25299
91	x	1	41	145	271	341	47	137	87	265	2	61	128056	4932
92	x	214	297	336	304	273	311	328	255	297	264	259	547796	15931
93	x	184	189	158	127	121	79	132	123	125	618	175	369560	9001
94	x	6	8	5	7	2	5	4	0	5	0	6	12794	282
95	x	7	2	1	3	5	0	6	0	4	0	5	9866	202
97	x	7	4	3	1	0	0	0	0	1	0	5	10398	269
99	x	-	-	-	-	-	-	-	-	-	-	-	-	0
91-99	x	419	542	646	713	742	442	607	466	696	885	510	1078470	30617
11-99	x	1000	1000	1000	1000	1000	1000	1000	1000	1000	1000	1000	2113183	55916
per 1000 dist. of persons		525	215	144	66	30	2	13	3	115	1	1000	x	x
estimated persons (00)		1109525	453789	305129	140116	63839	5095	27657	6451	243158	1582	2113183	x	x
sample persons		23614	13163	9274	5738	2578	248	1046	231	9841	24	55916	x	x

Table (20): Per 1000 distribution of persons by usual activity category taking also into consideration the subsidiary economic status of persons categorised 'not working' in the principal status for each general educational level

all-India rural person age: 15-59 years		general educational level											persons	
status	usual activity (ps+ss)	not literate	literate & upto primary	middle	secondary	higher secondary	diploma/ certificate course	graduate	post graduate & above	secondary & above	n.r.	all	estimated (00)	sample
(1)	(2)	(3)	(4)	(5)	(6)	(7)	(8)	(9)	(10)	(11)	(12)	(13)	(14)	(15)
11,12,21	01-05	300	298	282	255	255	158	255	230	251	167	287	1233690	30848
	10-93	71	115	106	111	101	190	153	164	119	183	97	416006	11825
	01-93	371	413	388	366	356	348	408	394	369	351	384	1649696	42673
31	01-05	7	8	4	1	4	4	8	5	3	0	6	25415	740
	10-99	14	38	61	94	124	357	270	394	145	0	51	219939	8291
	01-99	21	46	65	96	128	361	278	399	148	0	57	245355	9031
41	x	2	2	2	1	1	0	0	0	1	0	2	8816	255
51	01-05	265	185	103	55	31	6	15	0	40	77	176	756190	14641
	10-99	52	75	61	40	19	40	13	5	29	0	55	237630	6959
	01-99	317	260	164	95	50	46	27	5	69	78	231	993820	21600
41, 51	01-99	319	262	166	96	51	46	27	5	70	78	234	1002636	21855
11-51	01-05	572	492	389	311	290	169	277	235	293	245	470	2017373	46247
	10-99	138	230	230	247	244	587	436	563	294	183	205	880313	27312
	01-99	711	722	619	558	534	755	713	798	588	428	675	2897687	73559
81	x	1	8	16	27	35	77	65	64	37	0	12	51157	2142
11-81	x	712	730	635	585	570	832	778	862	625	428	687	2948843	75701
91	x	2	46	158	249	297	77	90	39	227	13	80	345568	12694
92	x	141	129	133	109	89	63	88	66	98	167	129	554058	16155
93	x	122	82	62	46	39	18	36	32	41	392	87	374334	9145
94	x	4	4	2	5	1	5	3	1	4	0	4	16533	422
95	x	11	4	3	3	3	2	3	0	3	0	6	27844	606
97	x	9	5	6	3	1	2	1	0	2	0	6	25871	658
99	x	-	-	-	-	-	-	-	-	-	-	-	-	0
91-99	x	288	270	365	415	430	168	222	138	375	572	313	1344208	39680
11-99	x	1000	1000	1000	1000	1000	1000	1000	1000	1000	1000	1000	4293052	115381
per 1000 dist. of persons		395	248	182	93	47	6	24	6	175	1	1000	x	x
estimated persons (00)		1695829	1063521	779802	397914	200905	25053	102581	24947	751400	2499	4293052	x	x
sample persons		35212	28352	22373	15986	7818	940	3819	835	29398	46	115381	x	x

Table (20): Per 1000 distribution of persons by usual activity category taking also into consideration the subsidiary economic status of persons categorised 'not working' in the principal status for each general educational level

all-India	urban male	age: 15-59 years													
	usual activity		general educational level										persons		
	(ps+ss)		not literate	literate & upto primary	middle	secondary	higher secondary	diploma/ certificate course	graduate	post graduate & above	secondary & above	n.r.	all	estimated (00)	sample
status	industry														
(1)	(2)	(3)	(4)	(5)	(6)	(7)	(8)	(9)	(10)	(11)	(12)	(13)	(14)	(15)	
11,12,21	01-05	49	33	29	27	22	22	18	15	22	58	28	22696	2471	
	10-93	323	329	302	284	269	169	304	257	276	340	297	236384	21959	
	01-93	372	362	331	311	291	192	322	272	298	398	325	259080	24430	
31	01-05	4	2	2	1	1	4	2	2	2	0	2	1539	135	
	10-99	199	291	305	318	293	561	511	628	402	512	339	270337	20071	
	01-99	202	294	306	319	294	565	513	630	404	512	341	271876	20206	
41	x	5	2	1	0	0	0	0	0	0	0	1	996	79	
51	01-05	51	31	12	5	2	0	0	0	2	0	15	11739	680	
	10-99	268	212	124	54	23	22	9	3	28	30	108	86111	5626	
	01-99	319	243	137	58	25	22	10	3	30	30	123	97850	6306	
41, 51	01-99	324	245	138	59	25	22	10	3	31	30	124	98847	6385	
11-51	01-05	104	67	43	33	25	26	20	17	26	58	45	35994	3296	
	10-99	795	834	732	656	585	753	824	888	707	882	745	593809	47725	
	01-99	899	901	775	689	609	779	844	905	733	940	790	629802	51021	
81	x	16	26	46	33	36	62	56	43	42	7	38	29934	2872	
11-81	x	915	927	822	721	646	841	900	949	775	947	828	659736	53893	
91	x	4	33	153	255	333	145	82	26	204	44	141	112087	10623	
92	x	17	6	3	3	7	4	1	3	4	0	5	4268	321	
93	x	2	1	1	1	1	0	1	1	1	0	1	669	81	
94	x	3	7	5	10	7	6	11	15	10	0	7	5906	431	
95	x	31	14	6	4	3	4	1	1	3	0	8	6581	448	
97	x	28	13	10	6	4	1	3	5	4	9	10	7678	603	
99	x	-	-	-	-	-	-	-	-	-	-	-	-	0	
91-99	x	85	73	178	279	354	159	100	51	225	53	172	137188	12507	
11-99	x	1000	1000	1000	1000	1000	1000	1000	1000	1000	1000	1000	796924	66400	
per 1000 dist. of persons		103	184	222	169	123	30	131	38	491	0	1000	x	x	
estimated persons (00)		81757	147017	176707	134655	97897	23543	104679	30449	391224	220	796924	x	x	
sample persons		5619	10769	14307	13395	9313	1562	9015	2385	35670	35	66400	x	x	

Table (20): Per 1000 distribution of persons by usual activity category taking also into consideration the subsidiary economic status of persons categorised 'not working' in the principal status for each general educational level

all-India	urban female	age: 15-59 years												
	usual activity	general educational level											persons	
	(ps+ss)	not	literate	middle	secondary	higher	diploma/	graduate	post	secondary	n.r.	all	estimated	sample
status	industry	literate	& upto primary			secondary	certificate course		graduate & above	& above			(00)	
(1)	(2)	(3)	(4)	(5)	(6)	(7)	(8)	(9)	(10)	(11)	(12)	(13)	(14)	(15)
11,12,21	01-05	36	21	14	9	4	12	4	1	6	0	17	12463	1283
	10-93	94	96	68	47	42	63	58	45	49	14	72	52473	4456
	01-93	130	117	81	55	46	75	61	46	54	14	89	64936	5739
31	01-05	1	0	0	0	0	0	0	0	0	0	0	224	23
	10-99	73	62	40	54	61	282	194	354	123	271	84	61233	4144
	01-99	74	62	40	54	61	282	194	354	123	271	84	61457	4167
41	x	0	0	0	0	0	0	0	0	0	0	0	48	12
51	01-05	35	16	5	2	0	3	0	0	1	0	12	9144	514
	10-99	55	29	12	5	0	3	2	1	3	0	22	15757	989
	01-99	90	45	17	8	1	6	2	1	4	0	34	24901	1503
41, 51	01-99	90	45	17	8	1	6	2	1	4	0	34	24949	1515
11-51	01-05	72	37	19	11	4	15	4	1	7	0	30	21836	1822
	10-99	222	187	120	106	104	348	253	399	174	285	177	129506	9599
	01-99	294	224	138	117	108	363	257	401	181	285	207	151342	11421
81	x	1	5	11	12	22	68	49	53	29	25	14	10536	1124
11-81	x	295	229	149	129	130	430	306	454	209	310	221	161878	12545
91	x	1	30	142	248	347	205	113	47	223	54	120	87546	8623
92	x	543	619	610	526	433	303	480	386	471	453	542	396940	31429
93	x	133	103	85	88	82	49	91	105	87	182	100	73413	6954
94	x	8	11	7	7	7	13	9	4	7	0	8	5920	422
95	x	7	2	3	1	0	0	0	1	1	0	3	2129	159
97	x	12	6	4	3	1	0	2	3	2	0	5	3911	316
99	x	-	-	-	-	-	-	-	-	-	-	-	-	0
91-99	x	705	771	851	871	870	570	694	546	791	690	779	569858	47903
11-99	x	1000	1000	1000	1000	1000	1000	1000	1000	1000	1000	1000	731736	60448
per 1000 dist. of persons		230	189	194	144	103	11	95	33	387	0	1000	x	x
estimated persons (00)		168623	138175	141748	105113	75531	8396	69793	24275	283108	82	731736	x	x
sample persons		12461	10788	11501	10236	7105	633	5858	1837	25669	29	60448	x	x

Table (20): Per 1000 distribution of persons by usual activity category taking also into consideration the subsidiary economic status of persons categorised 'not working' in the principal status for each general educational level

all-India	urban person	age: 15-59 years												
	usual activity	general educational level											persons	
	(ps+ss)	not	literate	middle	secondary	higher	diploma/	graduate	post	secondary	n.r.	all	estimated	sample
status	industry	literate	& upto primary			secondary	certificate course		graduate & above	& above			(00)	
(1)	(2)	(3)	(4)	(5)	(6)	(7)	(8)	(9)	(10)	(11)	(12)	(13)	(14)	(15)
11,12,21	01-05	40	27	22	19	14	19	12	9	15	42	23	35159	3754
	10-93	169	216	198	180	170	141	205	163	181	252	189	288857	26415
	01-93	209	243	220	199	184	161	217	172	196	294	212	324016	30169
31	01-05	2	1	1	1	0	3	1	1	1	0	1	1762	158
	10-99	114	180	187	202	192	488	384	506	285	446	217	331571	24215
	01-99	116	181	188	203	193	491	385	508	286	446	218	333333	24373
41	x	2	1	1	0	0	0	0	0	0	0	1	1045	91
51	01-05	40	24	9	4	1	1	0	0	2	0	14	20883	1194
	10-99	125	123	74	32	13	17	6	2	17	22	67	101868	6615
	01-99	165	147	83	36	14	18	6	2	19	22	80	122751	7809
41, 51	01-99	167	148	84	36	14	18	6	2	19	22	81	123796	7900
11-51	01-05	82	53	32	23	16	23	14	10	18	42	38	57829	5118
	10-99	409	521	460	415	375	646	596	671	483	720	473	723315	57324
	01-99	491	573	492	438	391	669	609	681	501	762	511	781144	62442
81	x	6	16	31	23	30	63	53	48	37	12	26	40470	3996
11-81	x	498	589	522	461	421	733	662	729	538	775	537	821614	66438
91	x	2	32	148	252	339	160	95	36	212	47	131	199633	19246
92	x	371	303	273	232	192	82	193	173	200	123	262	401207	31750
93	x	91	50	38	39	36	13	37	47	37	49	48	74081	7035
94	x	6	8	6	9	7	8	10	10	9	0	8	11825	853
95	x	15	8	4	3	2	3	1	1	2	0	6	8710	607
97	x	17	10	7	4	3	1	3	4	3	6	8	11589	919
99	x	-	-	-	-	-	-	-	-	-	-	-	-	0
91-99	x	502	411	478	539	579	267	338	271	462	225	463	707047	60410
11-99	x	1000	1000	1000	1000	1000	1000	1000	1000	1000	1000	1000	1528661	126848
per 1000 dist. of persons		164	187	208	157	113	21	114	36	441	0	1000	x	x
estimated persons (00)		250380	285192	318456	239769	173428	31939	174472	54725	674331	301	1528661	x	x
sample persons		18080	21557	25808	23631	16418	2195	14873	4222	61339	64	126848	x	x

Table (20): Per 1000 distribution of persons by usual activity category taking also into consideration the subsidiary economic status of persons categorised 'not working' in the principal status for each general educational level

all-India		rural + urban		male		age: 15-59 years									
usual activity		general educational level												persons	
(ps+ss)		not	literate	middle	secondary	higher	diploma/	graduate	post	secondary	n.r.	all	estimated	sample	
status	industry	literate	& upto primary			secondary	certificate course		graduate & above	& above			(00)		
(1)	(2)	(3)	(4)	(5)	(6)	(7)	(8)	(9)	(10)	(11)	(12)	(13)	(14)	(15)	
11,12,21	01-05	292	288	256	217	197	94	142	111	185	375	251	746553	20286	
	10-93	129	186	184	193	185	195	257	237	206	313	179	533331	30775	
	01-93	421	475	440	410	382	289	399	348	391	688	430	1279884	51061	
31	01-05	12	10	3	2	3	3	6	4	3	0	7	20704	675	
	10-99	50	100	147	192	212	475	425	553	277	99	152	453713	26953	
	01-99	62	110	150	193	215	478	431	557	280	99	159	474417	27628	
41	x	3	3	2	1	1	0	0	0	1	0	2	6437	242	
51	01-05	327	193	95	46	25	3	7	0	28	170	152	452797	9352	
	10-99	136	135	103	58	25	34	12	4	36	6	98	292019	11597	
	01-99	463	328	198	104	50	38	20	4	64	176	250	744815	20949	
41, 51	01-99	466	331	200	105	51	38	20	4	65	176	252	751252	21191	
11-51	01-05	632	493	355	265	225	100	155	115	217	545	410	1221317	30335	
	10-99	317	424	436	443	423	705	695	795	520	418	431	1284236	69545	
	01-99	949	916	790	708	648	804	850	909	736	963	842	2505553	99880	
81	x	4	15	27	30	38	64	58	50	40	1	23	68313	4415	
11-81	x	953	931	818	738	686	869	908	959	777	965	865	2573866	104295	
91	x	3	46	163	243	301	117	79	25	207	34	111	329600	18385	
92	x	4	4	3	3	4	2	1	2	3	0	4	10530	545	
93	x	3	2	1	1	1	1	1	1	1	0	2	5442	225	
94	x	1	3	2	6	3	5	8	10	6	0	3	9645	571	
95	x	20	7	4	3	3	3	1	1	3	0	8	24558	852	
97	x	14	7	8	5	3	2	2	3	3	2	8	23150	992	
99	x	-	-	-	-	-	-	-	-	-	-	-	-	0	
91-99	x	47	69	182	262	314	131	92	41	223	35	135	402927	21570	
11-99	x	1000	1000	1000	1000	1000	1000	1000	1000	1000	1000	1000	2976793	125865	
per 1000 dist. of persons		224	254	219	132	79	15	60	16	302	0	1000	x	x	
estimated persons (00)		668061	756748	651381	392453	234963	43501	179603	48945	899466	1136	2976793	x	x	
sample persons		17217	25958	27406	23643	14553	2254	11788	2989	55227	57	125865	x	x	

Table (20): Per 1000 distribution of persons by usual activity category taking also into consideration the subsidiary economic status of persons categorised 'not working' in the principal status for each general educational level

all-India	usual activity	general educational level											persons	
	(ps+ss)	not	literate	middle	secondary	higher	diploma/	graduate	post	secondary	n.r.	all	estimated	sample
		literate	& upto primary			secondary	certificate course		graduate & above	& above				
status	industry												(00)	
(1)	(2)	(3)	(4)	(5)	(6)	(7)	(8)	(9)	(10)	(11)	(12)	(13)	(14)	(15)
11,12,21	01-05	253	180	136	84	54	38	28	26	61	3	184	522296	14316
	10-93	60	73	58	48	45	58	55	46	49	107	60	171532	7465
	01-93	313	253	193	132	99	96	83	71	110	110	244	693828	21781
31	01-05	3	3	2	0	1	5	0	0	0	0	2	6474	223
	10-99	14	27	26	44	61	286	188	341	99	13	34	97797	5553
	01-99	17	29	28	44	61	292	188	341	99	13	37	104271	5776
41	x	2	1	1	1	0	0	0	0	0	0	1	3424	104
51	01-05	189	97	46	19	3	2	2	0	10	0	114	324276	6483
	10-99	22	22	11	5	2	2	2	1	3	0	17	47479	1977
	01-99	211	119	57	23	5	5	4	1	13	0	131	371755	8460
41, 51	01-99	213	119	57	24	5	5	4	1	13	0	132	375179	8564
11-51	01-05	445	279	184	102	58	46	30	26	71	3	300	853886	21030
	10-99	98	122	95	98	107	347	245	387	151	120	112	319392	15091
	01-99	543	402	278	200	165	392	275	412	222	124	412	1173278	36121
81	x	1	3	11	19	24	86	56	58	31	1	8	23313	1723
11-81	x	544	404	289	219	188	479	331	470	253	125	421	1196592	37844
91	x	1	39	144	261	344	145	120	56	242	5	76	215602	13555
92	x	258	372	423	399	360	306	437	359	391	274	332	944735	47360
93	x	177	169	135	110	100	60	102	109	105	597	156	442972	15955
94	x	6	9	5	7	4	10	7	3	6	0	7	18714	704
95	x	7	2	2	2	2	0	2	1	2	0	4	11995	361
97	x	7	5	3	2	1	0	1	3	1	0	5	14310	585
99	x	-	-	-	-	-	-	-	-	-	-	-	-	0
91-99	x	456	596	711	781	812	521	669	530	747	875	579	1648328	78520
11-99	x	1000	1000	1000	1000	1000	1000	1000	1000	1000	1000	1000	2844920	116364
per 1000 dist. of persons		449	208	157	86	49	5	34	11	185	1	1000	x	x
estimated persons (00)		1278148	591965	446877	245230	139370	13490	97449	30726	526266	1664	2844920	x	x
sample persons		36075	23951	20775	15974	9683	881	6904	2068	35510	53	116364	x	x

Table (20): Per 1000 distribution of persons by usual activity category taking also into consideration the subsidiary economic status of persons categorised 'not working' in the principal status for each general educational level

all-India		rural + urban person age: 15-59 years												
status	usual activity	general educational level											persons	
	(ps+ss)	not literate	literate & upto primary	middle	secondary	higher secondary	diploma/ certificate course	graduate	post graduate & above	secondary & above	n.r.	all	estimated (00)	sample
(1)	(2)	(3)	(4)	(5)	(6)	(7)	(8)	(9)	(10)	(11)	(12)	(13)	(14)	(15)
11,12,21	01-05	266	241	207	166	143	80	102	78	139	154	218	1268849	34602
	10-93	84	137	133	137	133	163	186	163	148	191	121	704863	38240
	01-93	350	377	339	303	276	243	288	241	287	345	339	1973712	72842
31	01-05	6	7	3	1	2	3	4	2	2	0	5	27178	898
	10-99	27	68	97	135	156	430	342	471	211	48	95	551510	32506
	01-99	33	75	100	136	158	434	345	474	213	48	99	578688	33404
41	x	2	2	2	1	1	0	0	0	1	0	2	9861	346
51	01-05	236	151	75	36	17	3	6	0	22	69	133	777072	15835
	10-99	61	85	65	37	16	27	9	3	24	2	58	339498	13574
	01-99	297	236	141	73	33	30	14	3	45	72	192	1116570	29409
41, 51	01-99	300	238	142	74	34	30	14	3	46	72	193	1126431	29755
11-51	01-05	509	399	285	203	163	87	111	80	163	223	356	2075203	51365
	10-99	173	291	297	310	305	620	536	637	384	241	275	1603629	84636
	01-99	682	690	582	513	468	707	648	718	547	464	632	3678831	136001
81	x	2	10	20	26	33	69	57	53	37	1	16	91626	6138
11-81	x	684	700	603	539	501	776	705	771	583	466	648	3770458	142139
91	x	2	43	155	250	317	124	93	37	220	16	94	545202	31940
92	x	171	165	174	156	137	74	154	139	146	163	164	955266	47905
93	x	118	75	55	43	38	15	36	43	39	355	77	448415	16180
94	x	5	5	4	6	3	6	8	7	6	0	5	28359	1275
95	x	12	5	3	3	3	3	2	1	2	0	6	36554	1213
97	x	10	6	6	3	2	1	2	3	3	1	6	37460	1577
99	x	-	-	-	-	-	-	-	-	-	-	-	-	0
91-99	x	316	300	397	461	499	224	295	229	417	534	352	2051255	100090
11-99	x	1000	1000	1000	1000	1000	1000	1000	1000	1000	1000	1000	5821713	242229
per 1000 dist. of persons		334	232	189	110	64	10	48	14	245	0	1000	x	x
estimated persons (00)		1946210	1348713	1098258	637683	374333	56992	277053	79672	1425732	2800	5821713	x	x
sample persons		53292	49909	48181	39617	24236	3135	18692	5057	90737	110	242229	x	x

Table (20): Per 1000 distribution of persons by usual activity category taking also into consideration the subsidiary economic status of persons categorised 'not working' in the principal status for each general educational level

all-India	educational level	male		age: 15 years and above										
	usual activity (ps+ss)	general educational level											persons	
		not literate	literate & upto primary	middle	secondary	higher secondary	diploma/ certificate course	graduate	post graduate & above	secondary & above	n.r.	all	estimated (00)	sample
status	industry													
(1)	(2)	(3)	(4)	(5)	(6)	(7)	(8)	(9)	(10)	(11)	(12)	(13)	(14)	(15)
11,12,21	01-05	346	364	347	322	326	191	315	283	315	431	345	844766	20583
	10-93	92	148	138	142	125	220	184	194	149	262	129	316443	9396
	01-93	438	512	485	464	451	411	499	477	464	693	474	1161209	29979
31	01-05	11	11	4	2	5	2	10	6	4	0	8	19959	554
	10-99	25	49	84	121	151	364	294	397	175	0	76	186368	6960
	01-99	36	59	88	123	156	365	304	403	179	0	84	206327	7514
41	x	2	3	3	1	1	0	0	0	1	0	2	5543	171
51	01-05	315	219	122	65	41	7	16	0	47	180	191	468053	9185
	10-99	97	106	91	57	25	47	15	6	40	0	86	210538	6112
	01-99	412	325	213	122	67	54	32	6	87	180	277	678592	15297
41, 51	01-99	414	328	216	123	68	54	32	6	88	180	279	684135	15468
11-51	01-05	673	595	474	389	372	200	341	288	366	612	544	1334022	30334
	10-99	215	305	316	321	303	631	494	597	365	262	293	717649	22627
	01-99	888	899	789	710	675	831	835	885	731	874	837	2051671	52961
81	x	3	11	19	27	39	64	58	55	37	0	16	38919	1550
11-81	x	890	910	809	737	714	895	893	940	768	874	853	2090591	54511
91	x	2	44	160	225	271	81	69	20	200	27	89	217552	7767
92	x	5	4	3	4	3	1	0	0	3	0	4	8808	300
93	x	5	3	1	2	1	3	1	0	1	0	3	6355	182
94	x	15	8	8	21	7	14	28	37	19	3	12	30329	848
95	x	31	11	6	5	3	3	3	0	4	0	14	35224	834
97	x	52	21	13	8	2	3	7	3	6	97	25	62462	1537
99	x	-	-	-	-	-	-	-	-	-	-	-	-	0
91-99	x	110	90	191	263	286	105	107	60	232	126	147	360730	11468
11-99	x	1000	1000	1000	1000	1000	1000	1000	1000	1000	1000	1000	2451320	65979
per 1000 dist. of persons		303	277	202	111	57	9	33	8	217	0	1000	x	x
estimated persons (00)		742181	679851	495676	271461	140054	20891	80061	20070	532538	1074	2451320	x	x
sample persons		15010	17047	13656	10638	5345	726	2888	639	20236	30	65979	x	x

Table (20): Per 1000 distribution of persons by usual activity category taking also into consideration the subsidiary economic status of persons categorised 'not working' in the principal status for each general educational level

all-India		age: 15 years and above												
status	usual activity	general educational level											persons	
	(ps+ss)	not literate	literate & upto primary	middle	secondary	higher secondary	diploma/ certificate course	graduate	post graduate & above	secondary & above	n.r.	all	estimated (00)	sample
(1)	(2)	(3)	(4)	(5)	(6)	(7)	(8)	(9)	(10)	(11)	(12)	(13)	(14)	(15)
11,12,21	01-05	259	225	191	140	113	86	95	113	126	5	229	548762	13946
	10-93	50	64	52	49	48	48	46	46	48	112	53	126623	3164
	01-93	309	289	243	188	160	134	141	159	174	117	282	675385	17110
31	01-05	3	3	3	0	2	13	0	0	1	0	3	6250	200
	10-99	5	15	19	36	60	281	173	279	70	0	16	37439	1435
	01-99	8	19	22	36	62	294	173	279	71	0	18	43689	1635
41	x	3	1	1	2	0	0	0	0	1	0	2	4273	98
51	01-05	186	117	65	31	7	2	7	0	20	0	139	333335	6273
	10-99	15	19	10	4	3	1	2	1	3	0	14	33574	1036
	01-99	201	136	74	34	10	3	10	1	24	0	153	366908	7309
41, 51	01-99	204	136	75	36	10	3	10	1	25	0	155	371181	7407
11-51	01-05	448	345	259	170	121	101	103	113	147	5	372	889182	20425
	10-99	72	99	82	90	111	330	221	326	122	112	84	201074	5727
	01-99	521	444	341	260	232	431	324	439	269	117	456	1090256	26152
81	x	1	2	10	24	26	111	71	74	33	0	5	12990	602
11-81	x	521	446	351	285	258	542	395	513	302	117	461	1103246	26754
91	x	1	39	143	267	341	45	136	84	262	2	54	128072	4936
92	x	222	302	340	305	273	310	327	285	299	264	261	624655	17795
93	x	173	185	157	126	121	76	131	118	124	618	169	403069	9766
94	x	15	10	5	11	2	28	5	0	8	0	12	28898	717
95	x	16	6	1	3	5	0	6	0	4	0	11	25788	609
97	x	53	11	4	4	0	0	0	0	2	0	33	78057	1915
99	x	-	-	-	-	-	-	-	-	-	-	-	-	0
91-99	x	479	554	649	715	742	458	605	487	698	883	539	1288539	35738
11-99	x	1000	1000	1000	1000	1000	1000	1000	1000	1000	1000	1000	2391785	62492
per 1000 dist. of persons		567	200	129	59	27	2	12	3	103	1	1000	x	x
estimated persons (00)		1355993	478912	309304	142135	63873	5327	27924	6731	245991	1584	2391785	x	x
sample persons		29163	13958	9422	5796	2584	255	1055	234	9924	25	62492	x	x

Table (20): Per 1000 distribution of persons by usual activity category taking also into consideration the subsidiary economic status of persons categorised 'not working' in the principal status for each general educational level

all-India rural person age: 15 years and above		general educational level											persons	
status	usual activity (ps+ss) industry	not literate	literate & upto primary	middle	secondary	higher secondary	diploma/ certificate course	graduate	post graduate & above	secondary & above	n.r.	all	estimated (00)	sample
(1)	(2)	(3)	(4)	(5)	(6)	(7)	(8)	(9)	(10)	(11)	(12)	(13)	(14)	(15)
11,12,21	01-05	290	307	287	259	259	170	258	240	255	177	288	1393528	34529
	10-93	65	113	105	110	101	185	148	157	117	172	91	443066	12560
	01-93	354	420	392	369	360	355	407	397	372	350	379	1836594	47089
31	01-05	6	8	4	1	4	4	8	4	3	0	5	26209	754
	10-99	12	35	59	92	123	347	263	367	142	0	46	223807	8395
	01-99	18	43	63	93	127	351	270	372	145	0	52	250017	9149
41	x	2	2	2	1	1	0	0	0	1	0	2	9816	269
51	01-05	232	177	100	53	31	6	14	0	38	73	165	801388	15458
	10-99	44	70	60	39	18	38	12	4	29	0	50	244112	7148
	01-99	276	247	160	92	49	44	26	4	67	73	216	1045500	22606
41, 51	01-99	278	249	162	93	50	44	26	4	68	73	218	1055317	22875
11-51	01-05	528	492	391	314	294	180	280	244	297	250	459	2223204	50759
	10-99	123	220	226	242	243	570	423	529	288	172	190	918723	28354
	01-99	650	711	617	556	536	750	703	773	585	422	649	3141927	79113
81	x	1	7	16	26	35	74	61	60	36	0	11	51910	2152
11-81	x	652	719	633	581	571	823	764	833	621	422	659	3193837	81265
91	x	1	42	153	239	293	74	86	36	220	12	71	345624	12703
92	x	145	127	133	107	87	64	85	72	96	157	131	633463	18095
93	x	113	78	61	44	38	18	34	30	40	368	85	409424	9948
94	x	15	9	7	17	5	17	22	27	15	1	12	59227	1565
95	x	21	9	4	4	3	2	4	0	4	0	13	61012	1443
97	x	52	17	9	6	1	3	5	2	5	39	29	140520	3452
99	x	-	-	-	-	-	-	-	-	-	-	-	-	0
91-99	x	348	281	367	419	429	177	236	167	379	578	341	1649269	47206
11-99	x	1000	1000	1000	1000	1000	1000	1000	1000	1000	1000	1000	4843105	128471
per 1000 dist. of persons		433	239	166	85	42	5	22	6	161	1	1000	x	x
estimated persons (00)		2098174	1158763	804981	413597	203928	26219	107985	26801	778529	2658	4843105	x	x
sample persons		44173	31005	23078	16434	7929	981	3943	873	30160	55	128471	x	x

Table (20): Per 1000 distribution of persons by usual activity category taking also into consideration the subsidiary economic status of persons categorised 'not working' in the principal status for each general educational level

all-India	urban male	age: 15 years and above													
	usual activity		general educational level										persons		
	(ps+ss)		not literate	literate & upto primary	middle	secondary	higher secondary	diploma/ certificate course	graduate	post graduate & above	secondary & above	n.r.	all	estimated (00)	sample
status	industry														
(1)	(2)	(3)	(4)	(5)	(6)	(7)	(8)	(9)	(10)	(11)	(12)	(13)	(14)	(15)	
11,12,21	01-05	55	36	31	28	22	25	20	15	23	47	31	27053	2962	
	10-93	297	320	300	276	263	163	296	245	269	276	289	252558	23680	
	01-93	352	357	331	304	286	188	316	260	292	323	320	279611	26642	
31	01-05	3	2	2	1	1	4	2	2	2	0	2	1614	138	
	10-99	168	266	293	297	281	533	475	574	377	559	314	275078	20411	
	01-99	171	268	295	299	282	537	477	576	379	559	316	276692	20549	
41	x	4	2	1	0	0	0	0	0	0	0	1	997	81	
51	01-05	49	28	12	4	2	0	0	0	2	0	14	12673	736	
	10-99	231	196	119	50	22	21	9	2	26	25	102	88895	5793	
	01-99	280	224	131	54	24	21	9	2	28	25	116	101568	6529	
41, 51	01-99	284	226	131	54	24	21	9	2	29	25	117	102565	6610	
11-51	01-05	107	67	44	33	25	28	22	17	27	47	47	41361	3846	
	10-99	700	783	713	624	567	717	780	821	673	860	706	617508	49955	
	01-99	807	851	757	656	592	745	802	838	700	907	753	658868	53801	
81	x	14	23	44	30	34	59	51	39	39	6	34	30010	2883	
11-81	x	821	874	801	686	626	804	853	877	739	913	787	688878	56684	
91	x	3	29	145	235	317	137	76	24	189	36	128	112137	10631	
92	x	19	7	4	3	6	6	2	3	4	0	6	5480	432	
93	x	3	1	1	1	1	0	1	1	1	0	1	885	105	
94	x	24	31	24	56	36	40	59	86	53	0	39	34462	2522	
95	x	39	18	7	4	4	5	2	1	3	0	11	9592	750	
97	x	91	40	19	15	10	9	8	7	11	52	27	23697	1841	
99	x	-	-	-	-	-	-	-	-	-	-	-	-	0	
91-99	x	179	126	199	314	374	196	147	123	261	87	213	186253	16281	
11-99	x	1000	1000	1000	1000	1000	1000	1000	1000	1000	1000	1000	875131	72965	
per 1000 dist. of persons		114	190	213	167	118	28	130	39	482	0	1000	x	x	
estimated persons (00)		99888	166353	186687	146441	103021	24906	113645	33918	421931	272	875131	x	x	
sample persons		7123	12457	15149	14405	9760	1663	9716	2654	38198	38	72965	x	x	

Table (20): Per 1000 distribution of persons by usual activity category taking also into consideration the subsidiary economic status of persons categorised 'not working' in the principal status for each general educational level

all-India	urban female	age: 15 years and above												
	usual activity	general educational level											persons	
	(ps+ss)	not literate	literate & upto primary	middle	secondary	higher secondary	diploma/ certificate course	graduate	post graduate & above	secondary & above	n.r.	all	estimated (00)	sample
status	industry													
(1)	(2)	(3)	(4)	(5)	(6)	(7)	(8)	(9)	(10)	(11)	(12)	(13)	(14)	(15)
11,12,21	01-05	32	19	13	9	4	12	4	1	6	0	17	13567	1399
	10-93	82	88	66	45	43	60	56	43	48	14	68	55345	4694
	01-93	114	108	79	54	47	72	60	44	53	14	84	68912	6093
31	01-05	1	0	0	0	0	0	0	0	0	0	0	224	23
	10-99	59	55	39	51	60	272	188	358	121	271	77	62701	4222
	01-99	60	56	39	51	60	272	188	358	121	271	77	62925	4245
41	x	0	0	0	0	0	0	0	0	0	0	0	48	12
51	01-05	29	14	5	2	0	2	0	0	1	0	12	9621	541
	10-99	45	26	11	5	0	3	2	1	3	0	20	16302	1026
	01-99	74	40	16	7	1	5	2	1	4	0	32	25923	1567
41, 51	01-99	74	40	16	8	1	5	2	1	4	0	32	25972	1579
11-51	01-05	62	34	18	11	4	14	4	1	7	0	29	23416	1965
	10-99	186	170	116	102	104	335	246	402	171	285	165	134392	9952
	01-99	247	204	134	113	108	349	250	403	177	285	193	157809	11917
81	x	1	4	10	11	21	65	48	50	28	25	13	10536	1124
11-81	x	248	208	144	124	129	414	297	453	205	310	206	168345	13041
91	x	1	27	137	236	342	196	109	45	215	54	107	87634	8631
92	x	522	611	611	532	437	314	484	385	476	453	539	439757	34612
93	x	114	95	84	84	81	47	89	100	85	182	95	77153	7317
94	x	22	22	11	16	8	24	16	11	14	0	17	13859	1010
95	x	19	5	4	2	1	1	1	1	1	0	7	5917	456
97	x	74	32	9	6	2	4	3	4	4	0	29	23561	2000
99	x	-	-	-	-	-	-	-	-	-	-	-	-	0
91-99	x	752	792	856	876	871	586	703	547	795	690	794	647881	54026
11-99	x	1000	1000	1000	1000	1000	1000	1000	1000	1000	1000	1000	816226	67067
per 1000 dist. of persons		268	192	181	135	94	11	88	31	359	0	1000	x	x
estimated persons (00)		218596	156868	147570	110085	76768	8765	71999	25493	293110	82	816226	x	x
sample persons		16285	12384	11998	10603	7211	664	6004	1889	26371	29	67067	x	x

Table (20): Per 1000 distribution of persons by usual activity category taking also into consideration the subsidiary economic status of persons categorised 'not working' in the principal status for each general educational level

all-India	urban person	age: 15 years and above												
	usual activity (ps+ss)	general educational level											persons	
		not literate	literate & upto primary	middle	secondary	higher secondary	diploma/ certificate course	graduate	post graduate & above	secondary & above	n.r.	all	estimated (00)	sample
status	industry													
(1)	(2)	(3)	(4)	(5)	(6)	(7)	(8)	(9)	(10)	(11)	(12)	(13)	(14)	(15)
11,12,21	01-05	39	28	23	19	15	21	13	9	16	36	24	40620	4361
	10-93	149	208	196	177	169	136	203	158	178	216	182	307903	28374
	01-93	188	236	220	196	184	158	216	168	194	252	206	348523	32735
31	01-05	1	1	1	1	0	3	1	1	1	0	1	1838	161
	10-99	93	164	181	192	187	465	364	481	272	492	200	337780	24633
	01-99	95	165	182	193	187	468	365	482	273	492	201	339617	24794
41	x	1	1	1	0	0	0	0	0	0	0	1	1045	93
51	01-05	35	21	9	3	1	1	0	0	2	0	13	22294	1277
	10-99	103	113	71	31	13	16	6	2	17	19	62	105197	6819
	01-99	139	135	80	34	14	17	6	2	18	19	75	127491	8096
41, 51	01-99	140	136	81	34	14	17	6	2	18	19	76	128537	8189
11-51	01-05	76	51	33	23	16	25	15	10	18	36	38	64777	5811
	10-99	347	486	449	400	369	617	573	641	467	727	445	751900	59907
	01-99	423	537	482	423	385	642	588	652	486	763	483	816677	65718
81	x	5	14	29	22	29	60	50	44	35	10	24	40547	4007
11-81	x	428	551	511	445	414	702	638	695	520	773	507	857223	69725
91	x	2	28	141	236	327	152	89	33	200	40	118	199770	19262
92	x	364	301	272	230	190	86	189	167	197	105	263	445238	35044
93	x	79	47	37	37	35	12	35	44	35	42	46	78038	7422
94	x	23	26	18	39	24	36	42	54	37	0	29	48320	3532
95	x	25	12	6	3	2	4	1	1	2	0	9	15509	1206
97	x	79	36	14	11	7	7	6	6	8	40	28	47258	3841
99	x	-	-	-	-	-	-	-	-	-	-	-	-	0
91-99	x	572	449	489	555	586	298	362	305	480	227	493	834134	70307
11-99	x	1000	1000	1000	1000	1000	1000	1000	1000	1000	1000	1000	1691357	140032
per 1000 dist. of persons		188	191	198	152	106	20	110	35	423	0	1000	x	x
estimated persons (00)		318484	323221	334257	256526	179789	33671	185644	59411	715041	353	1691357	x	x
sample persons		23408	24841	27147	25008	16971	2327	15720	4543	64569	67	140032	x	x

Table (20): Per 1000 distribution of persons by usual activity category taking also into consideration the subsidiary economic status of persons categorised 'not working' in the principal status for each general educational level

all-India		rural + urban		male		age: 15 years and above								
usual activity		general educational level											persons	
(ps+ss)		not	literate	middle	secondary	higher	diploma/	graduate	post	secondary	n.r.	all	estimated	sample
status	industry	literate	& upto primary			secondary	certificate course		graduate & above	& above			(00)	
(1)	(2)	(3)	(4)	(5)	(6)	(7)	(8)	(9)	(10)	(11)	(12)	(13)	(14)	(15)
11,12,21	01-05	311	300	261	219	197	101	142	115	186	354	262	871819	23545
	10-93	116	182	182	189	184	189	250	226	202	265	171	569000	33076
	01-93	427	481	443	408	381	290	391	341	388	619	433	1440820	56621
31	01-05	10	9	3	2	3	3	6	3	3	0	6	21573	692
	10-99	42	91	141	183	206	456	400	508	264	113	139	461446	27371
	01-99	52	100	145	185	209	459	406	511	267	113	145	483019	28063
41	x	2	3	2	1	1	0	0	0	1	0	2	6541	252
51	01-05	283	181	92	44	25	3	7	0	27	144	145	480726	9921
	10-99	113	124	98	54	24	33	11	4	34	5	90	299433	11905
	01-99	396	305	190	98	49	36	18	4	61	149	235	780160	21826
41, 51	01-99	399	308	193	99	49	36	18	4	62	149	236	786701	22078
11-51	01-05	606	491	356	264	225	107	154	118	216	498	413	1375382	34180
	10-99	272	399	424	427	415	678	661	738	501	383	401	1335157	72582
	01-99	878	890	781	691	640	784	815	856	717	880	815	2710539	106762
81	x	4	14	26	28	37	61	54	45	38	1	21	68930	4433
11-81	x	882	903	807	719	677	845	870	901	755	882	836	2779469	111195
91	x	3	41	156	228	291	111	73	22	195	28	99	329689	18398
92	x	6	4	4	4	4	4	1	2	3	0	4	14288	732
93	x	5	2	1	1	1	1	1	1	1	0	2	7240	287
94	x	16	13	12	33	19	28	46	68	34	2	19	64790	3370
95	x	32	12	6	5	3	4	2	1	3	0	13	44816	1584
97	x	57	24	14	10	5	6	7	6	8	88	26	86159	3378
99	x	-	-	-	-	-	-	-	-	-	-	-	-	0
91-99	x	118	97	193	281	323	155	130	99	245	118	164	546982	27749
11-99	x	1000	1000	1000	1000	1000	1000	1000	1000	1000	1000	1000	3326451	138944
per 1000 dist. of persons		253	254	205	126	73	14	58	16	287	0	1000	x	x
estimated persons (00)		842069	846204	682363	417903	243075	45798	193706	53988	954469	1346	3326451	x	x
sample persons		22133	29504	28805	25043	15105	2389	12604	3293	58434	68	138944	x	x

Table (20): Per 1000 distribution of persons by usual activity category taking also into consideration the subsidiary economic status of persons categorised 'not working' in the principal status for each general educational level

all-India	educational level	rural + urban	female	age: 15 years and above											
	usual activity (ps+ss)	general educational level											persons		
		not literate	literate & upto primary	middle	secondary	higher secondary	diploma/ certificate course	graduate	post graduate & above	secondary & above	n.r.	all	estimated (00)	sample	
status	industry														
(1)	(2)	(3)	(4)	(5)	(6)	(7)	(8)	(9)	(10)	(11)	(12)	(13)	(14)	(15)	
11,12,21	01-05	227	174	134	82	53	40	29	25	60	5	175	562328	15345	
	10-93	54	70	56	47	45	56	53	44	48	107	57	181969	7858	
	01-93	282	244	190	129	99	95	82	68	108	112	232	744297	23203	
31	01-05	2	3	2	0	1	5	0	0	0	0	2	6474	223	
	10-99	13	25	25	43	60	275	184	342	97	13	31	100141	5657	
	01-99	15	28	27	43	61	280	184	342	98	13	33	106615	5880	
41	x	2	0	1	1	0	0	0	0	0	0	1	4321	110	
51	01-05	164	92	45	18	3	2	2	0	10	0	107	342956	6814	
	10-99	19	20	10	5	2	2	2	1	3	0	16	49876	2062	
	01-99	184	112	56	23	5	5	4	1	13	0	122	392832	8876	
41, 51	01-99	186	113	56	24	5	5	4	1	13	0	124	397153	8986	
11-51	01-05	395	268	181	101	57	47	31	25	70	5	284	912598	22390	
	10-99	88	116	93	95	107	333	239	386	149	120	105	335466	15679	
	01-99	483	385	274	196	164	380	270	410	219	125	389	1248064	38069	
81	x	1	2	10	18	24	82	54	55	30	1	7	23527	1726	
11-81	x	483	387	284	214	188	463	325	466	249	126	396	1271591	39795	
91	x	1	36	141	254	341	139	117	53	236	5	67	215705	13567	
92	x	264	378	428	404	363	313	440	364	395	273	332	1064412	52407	
93	x	165	163	133	108	99	58	101	104	103	596	150	480222	17083	
94	x	16	13	7	13	5	25	13	9	11	0	13	42757	1727	
95	x	16	6	2	3	3	0	2	1	2	0	10	31705	1065	
97	x	55	16	5	5	1	2	2	3	3	0	32	101618	3915	
99	x	-	-	-	-	-	-	-	-	-	-	-	-	0	
91-99	x	517	613	716	786	812	537	675	534	751	874	604	1936420	89764	
11-99	x	1000	1000	1000	1000	1000	1000	1000	1000	1000	1000	1000	3208011	129559	
per 1000 dist. of persons		491	198	142	79	44	4	31	10	168	1	1000	x	x	
estimated persons (00)		1574590	635780	456874	252220	140641	14093	99923	32224	539101	1666	3208011	x	x	
sample persons		45448	26342	21420	16399	9795	919	7059	2123	36295	54	129559	x	x	

Table (20): Per 1000 distribution of persons by usual activity category taking also into consideration the subsidiary economic status of persons categorised 'not working' in the principal status for each general educational level

all-India	usual activity	general educational level											persons	
	(ps+ss)	not	literate	middle	secondary	higher	diploma/	graduate	post	secondary	n.r.	all	estimated	sample
	industry	literate	& upto primary			secondary	certificate course		graduate & above	& above			(00)	
(1)	(2)	(3)	(4)	(5)	(6)	(7)	(8)	(9)	(10)	(11)	(12)	(13)	(14)	(15)
11,12,21	01-05	256	246	210	168	145	86	103	81	141	161	219	1434148	38890
	10-93	76	134	132	135	133	158	183	158	146	178	115	750969	40934
	01-93	332	380	342	303	277	244	286	239	287	338	334	2185117	79824
31	01-05	5	6	3	1	2	3	4	2	2	0	4	28047	915
	10-99	23	63	95	130	153	413	327	446	204	58	86	561587	33028
	01-99	28	69	98	131	155	417	330	448	206	58	90	589634	33943
41	x	2	2	2	1	1	0	0	0	1	0	2	10862	362
51	01-05	206	143	73	34	17	3	5	0	21	64	126	823682	16735
	10-99	52	79	63	36	16	26	8	3	23	2	53	349309	13967
	01-99	258	222	136	70	33	29	13	3	44	67	180	1172992	30702
41, 51	01-99	260	224	138	71	33	29	13	3	44	67	181	1183853	31064
11-51	01-05	468	395	286	203	164	93	112	83	164	225	350	2287981	56570
	10-99	152	278	291	302	302	597	518	606	374	238	256	1670623	88261
	01-99	620	673	577	505	466	689	630	689	537	462	606	3958604	144831
81	x	2	9	20	24	32	66	54	49	35	1	14	92456	6159
11-81	x	622	682	597	529	498	755	684	738	573	464	620	4051060	150990
91	x	1	39	150	238	309	118	88	34	210	15	83	545394	31965
92	x	174	165	174	154	136	76	150	137	145	151	165	1078700	53139
93	x	109	71	54	41	37	15	35	39	38	330	75	487462	17370
94	x	16	13	10	26	14	28	35	46	26	1	16	107547	5097
95	x	22	9	5	4	3	3	2	1	3	0	12	76522	2649
97	x	56	21	11	8	4	5	6	5	6	39	29	187777	7293
99	x	-	-	-	-	-	-	-	-	-	-	-	-	0
91-99	x	378	318	403	471	502	245	316	262	427	536	380	2483402	117513
11-99	x	1000	1000	1000	1000	1000	1000	1000	1000	1000	1000	1000	6534462	268503
per 1000 dist. of persons		370	227	174	103	59	9	45	13	229	0	1000	x	x
estimated persons (00)		2416659	1481984	1139237	670123	383717	59890	293629	86212	1493571	3012	6534462	x	x
sample persons		67581	55846	50225	41442	24900	3308	19663	5416	94729	122	268503	x	x

Table (20): Per 1000 distribution of persons by usual activity category taking also into consideration the subsidiary economic status of persons categorised 'not working' in the principal status for each general educational level

all-India	educational level	male	age: all ages												
	usual activity		general educational level										persons		
	(ps+ss)		not literate	literate & upto primary	middle	secondary	higher secondary	diploma/ certificate course	graduate	post graduate & above	secondary & above	n.r.	all	estimated (00)	sample
status	industry														
(1)	(2)	(3)	(4)	(5)	(6)	(7)	(8)	(9)	(10)	(11)	(12)	(13)	(14)	(15)	
11,12,21	01-05	201	185	309	320	326	191	315	283	314	262	227	861693	20868	
	10-93	53	74	123	141	125	220	184	194	148	159	84	319820	9467	
	01-93	254	259	431	461	451	411	499	477	463	420	311	1181514	30335	
31	01-05	7	5	4	2	5	2	10	6	4	0	5	20558	564	
	10-99	14	25	74	120	151	364	294	397	174	0	50	188631	7002	
	01-99	21	30	78	122	156	365	304	403	178	0	55	209189	7566	
41	x	1	2	2	1	1	0	0	0	1	0	1	5547	173	
51	01-05	182	110	109	65	41	7	16	0	47	109	126	476410	9306	
	10-99	55	53	80	57	25	47	15	6	40	0	56	211902	6151	
	01-99	237	163	189	121	67	54	32	6	87	109	181	688312	15457	
41, 51	01-99	238	164	191	122	68	54	32	6	88	109	183	693859	15630	
11-51	01-05	390	301	421	387	372	200	341	288	365	371	358	1359905	30750	
	10-99	123	152	279	319	303	631	494	597	363	159	191	724656	22781	
	01-99	513	453	700	705	675	831	835	885	729	530	549	2084561	53531	
81	x	2	7	18	27	39	64	58	55	37	0	11	42324	1605	
11-81	x	515	461	718	732	714	895	893	940	766	530	561	2126885	55136	
91	x	50	498	252	230	271	81	69	20	203	118	265	1007144	26001	
92	x	4	3	3	4	3	1	0	0	3	0	3	11950	365	
93	x	4	2	1	2	1	3	1	0	1	0	3	9834	261	
94	x	8	4	7	21	7	14	28	37	18	2	8	30343	849	
95	x	19	5	5	5	3	3	3	0	4	0	10	36761	863	
97	x	112	20	13	8	2	3	7	3	6	59	49	184256	3655	
99	x	288	7	0	0	0	0	0	0	0	292	102	386793	9028	
91-99	x	485	539	282	268	286	105	107	60	234	470	439	1667081	41022	
11-99	x	1000	1000	1000	1000	1000	1000	1000	1000	1000	1000	1000	3793966	96158	
per 1000 dist. of persons		344	366	149	72	37	6	21	5	141	0	1000	x	x	
estimated persons (00)		1305789	1386720	565044	273565	140055	20892	80061	20070	534642	1771	3793966	x	x	
sample persons		26988	33404	15399	10718	5346	728	2888	639	20319	48	96158	x	x	

Table (20): Per 1000 distribution of persons by usual activity category taking also into consideration the subsidiary economic status of persons categorised 'not working' in the principal status for each general educational level

all-India	rural	female	age: all ages											
			usual activity		general educational level									
	(ps+ss)	not	literate	middle	secondary	higher	diploma/	graduate	post	secondary	n.r.	all	estimated	sample
status	industry	literate	& upto			secondary	certificate		graduate	& above	& above		(00)	
(1)	(2)	(3)	(4)	(5)	(6)	(7)	(8)	(9)	(10)	(11)	(12)	(13)	(14)	(15)
11,12,21	01-05	187	106	164	136	113	86	95	113	124	4	156	562993	14209
	10-93	37	32	46	48	48	48	46	46	47	87	37	133725	3265
	01-93	223	138	211	184	160	134	141	159	171	90	193	696718	17474
31	01-05	2	2	2	0	2	13	0	0	1	0	2	6250	200
	10-99	4	7	16	35	60	281	173	279	69	0	10	37530	1440
	01-99	6	8	18	35	62	294	173	279	70	0	12	43781	1640
41	x	2	0	1	2	0	0	0	0	1	0	1	4330	99
51	01-05	133	56	55	30	7	2	7	0	20	0	94	339875	6402
	10-99	11	9	8	4	3	1	2	1	3	0	10	34827	1064
	01-99	144	65	63	34	10	3	10	1	23	0	104	374702	7466
41, 51	01-99	146	65	64	35	10	3	10	1	24	0	105	379032	7565
11-51	01-05	322	164	222	166	121	101	103	113	145	4	252	909954	20817
	10-99	53	48	71	89	111	330	221	326	121	87	58	209577	5862
	01-99	375	212	293	255	232	431	324	439	265	90	310	1119531	26679
81	x	1	1	9	24	26	111	71	74	33	0	4	13718	615
11-81	x	375	213	301	279	258	542	395	513	299	90	314	1133249	27294
91	x	29	517	262	282	341	45	136	84	270	9	214	771992	20658
92	x	164	146	293	298	273	310	327	285	295	209	181	652435	18360
93	x	128	89	135	123	121	76	131	118	122	479	117	422250	10080
94	x	11	5	4	11	2	28	5	0	8	0	8	28898	717
95	x	12	3	1	3	5	0	6	0	4	0	8	27201	648
97	x	94	14	3	4	0	0	0	0	2	22	55	197434	3991
99	x	187	14	0	0	0	0	0	0	0	192	104	373896	8665
91-99	x	625	787	699	721	742	458	605	487	701	910	686	2474106	63119
11-99	x	1000	1000	1000	1000	1000	1000	1000	1000	1000	1000	1000	3607355	90413
per 1000 dist. of persons		532	296	102	40	18	1	8	2	69	1	1000	x	x
estimated persons (00)		1918402	1068842	368823	145389	63873	5327	27924	6731	249245	2044	3607355	x	x
sample persons		41102	28187	11076	5871	2584	255	1055	234	9999	49	90413	x	x

Table (20): Per 1000 distribution of persons by usual activity category taking also into consideration the subsidiary economic status of persons categorised 'not working' in the principal status for each general educational level

all-India	educational level	person	age: all ages											
	usual activity (ps+ss)	general educational level											persons	
		not literate	literate & upto primary	middle	secondary	higher secondary	diploma/ certificate course	graduate	post graduate & above	secondary & above	n.r.	all	estimated (00)	sample
status	industry	(3)	(4)	(5)	(6)	(7)	(8)	(9)	(10)	(11)	(12)	(13)	(14)	(15)
11,12,21	01-05	192	151	252	256	259	170	258	240	254	123	192	1424686	35077
	10-93	43	55	92	108	101	185	148	157	116	120	61	453545	12732
	01-93	236	206	344	365	360	355	407	397	370	244	254	1878232	47809
31	01-05	4	4	3	1	4	4	8	4	3	0	4	26809	764
	10-99	8	17	51	91	123	347	263	367	141	0	31	226161	8442
	01-99	12	21	54	92	127	351	270	372	144	0	34	252970	9206
41	x	2	1	2	1	1	0	0	0	1	0	1	9877	272
51	01-05	153	87	87	53	31	6	14	0	38	51	110	816285	15708
	10-99	29	34	52	38	18	38	12	4	28	0	33	246729	7215
	01-99	182	120	139	91	49	44	26	4	66	51	144	1063014	22923
41, 51	01-99	183	121	141	92	50	44	26	4	67	51	145	1072891	23195
11-51	01-05	349	241	342	310	294	180	280	244	295	174	307	2269858	51567
	10-99	82	107	197	239	243	570	423	529	286	120	126	934234	28643
	01-99	431	348	539	549	536	750	703	773	581	294	433	3204092	80210
81	x	1	5	14	26	35	74	61	60	36	0	8	56042	2220
11-81	x	432	353	553	575	571	823	764	833	617	294	440	3260134	82430
91	x	37	506	256	248	293	74	86	36	224	59	240	1779136	46659
92	x	99	65	118	106	87	64	85	72	96	112	90	664385	18725
93	x	78	40	54	44	38	18	34	30	40	256	58	432083	10341
94	x	10	4	6	17	5	17	22	27	15	1	8	59242	1566
95	x	15	4	4	4	3	2	4	0	4	0	9	63962	1511
97	x	101	18	9	6	1	3	5	2	5	39	52	381690	7646
99	x	228	10	0	0	0	0	0	0	0	238	103	760689	17693
91-99	x	568	647	447	425	429	177	236	167	383	706	560	4141188	104141
11-99	x	1000	1000	1000	1000	1000	1000	1000	1000	1000	1000	1000	7401322	186571
per 1000 dist. of persons		436	332	126	57	28	4	15	4	106	1	1000	x	x
estimated persons (00)		3224191	2455562	933867	418954	203928	26219	107985	26801	783887	3815	7401322	x	x
sample persons		68090	61591	26475	16589	7930	983	3943	873	30318	97	186571	x	x

Table (20): Per 1000 distribution of persons by usual activity category taking also into consideration the subsidiary economic status of persons categorised 'not working' in the principal status for each general educational level

all-India	educational level	urban	male	age: all ages											
	usual activity (ps+ss)	general educational level											persons		
		not literate	literate & upto primary	middle	secondary	higher secondary	diploma/ certificate course	graduate	post graduate & above	secondary & above	n.r.	all	estimated (00)	sample	
status	industry														
(1)	(2)	(3)	(4)	(5)	(6)	(7)	(8)	(9)	(10)	(11)	(12)	(13)	(14)	(15)	
11,12,21	01-05	25	17	27	27	22	25	20	15	23	38	22	27387	2988	
	10-93	133	148	262	275	263	163	296	245	269	222	207	254234	23850	
	01-93	158	165	289	302	286	188	316	260	292	260	229	281621	26838	
31	01-05	1	1	1	1	1	4	2	2	2	0	1	1614	138	
	10-99	77	125	255	296	281	533	475	574	377	450	225	277215	20538	
	01-99	78	126	257	297	282	537	477	576	378	450	227	278829	20676	
41	x	2	1	1	0	0	0	0	0	0	0	1	1000	82	
51	01-05	22	13	10	4	2	0	0	0	2	0	10	12865	746	
	10-99	104	91	104	49	22	21	9	2	26	20	73	90244	5875	
	01-99	126	104	114	54	24	21	9	2	28	20	84	103110	6621	
41, 51	01-99	128	105	115	54	24	21	9	2	29	20	85	104109	6703	
11-51	01-05	48	31	39	33	25	28	22	17	27	38	34	41887	3882	
	10-99	316	365	621	620	566	717	780	821	672	691	506	622673	50335	
	01-99	364	396	660	653	591	745	802	838	698	729	540	664560	54217	
81	x	7	13	39	30	34	59	51	39	39	31	25	31255	2956	
11-81	x	371	409	699	683	626	804	853	877	737	760	566	695814	57173	
91	x	62	515	252	239	317	137	76	24	191	102	274	337387	27937	
92	x	9	5	4	3	6	6	2	3	4	6	5	6394	486	
93	x	3	1	0	1	1	0	1	1	1	0	1	1373	127	
94	x	11	14	21	55	36	40	59	86	53	0	28	34468	2523	
95	x	19	9	6	4	4	5	2	1	3	0	8	10158	793	
97	x	117	26	17	15	10	9	8	7	11	42	36	44233	3113	
99	x	407	21	0	0	0	0	0	0	0	90	81	99986	7758	
91-99	x	629	591	301	317	374	196	147	123	263	240	434	534000	42737	
11-99	x	1000	1000	1000	1000	1000	1000	1000	1000	1000	1000	1000	1229814	99910	
per 1000 dist. of persons		184	297	175	120	84	20	92	28	344	0	1000	x	x	
estimated persons (00)		226290	365377	215042	147260	103037	24906	113645	33918	422767	338	1229814	x	x	
sample persons		16550	27566	17450	14494	9763	1663	9716	2654	38290	54	99910	x	x	

Table (20): Per 1000 distribution of persons by usual activity category taking also into consideration the subsidiary economic status of persons categorised 'not working' in the principal status for each general educational level

all-India	usual activity (ps+ss)	urban	female	age: all ages											
		general educational level											persons		
		not literate	literate & upto primary	middle	secondary	higher secondary	diploma/ certificate course	graduate	post graduate & above	secondary & above	n.r.	all	estimated (00)	sample	
status	industry	(3)	(4)	(5)	(6)	(7)	(8)	(9)	(10)	(11)	(12)	(13)	(14)	(15)	
11,12,21	01-05	21	10	11	8	4	12	4	1	6	0	12	13818	1418	
	10-93	54	45	57	45	43	60	56	43	48	4	50	56566	4806	
	01-93	75	54	68	54	47	72	60	44	53	4	62	70384	6224	
31	01-05	0	0	0	0	0	0	0	0	0	0	0	224	23	
	10-99	39	28	34	51	60	272	188	358	120	83	56	63477	4265	
	01-99	39	29	34	51	60	272	188	358	120	83	57	63701	4288	
41	x	0	0	0	0	0	0	0	0	0	0	0	48	12	
51	01-05	19	7	4	2	0	2	0	0	1	0	9	9789	551	
	10-99	30	13	10	5	0	3	2	1	3	0	15	16672	1055	
	01-99	49	20	14	7	1	5	2	1	3	0	23	26462	1606	
41, 51	01-99	49	20	14	7	1	5	2	1	4	0	24	26510	1618	
11-51	01-05	41	17	16	11	4	14	4	1	7	0	21	23836	1994	
	10-99	123	86	100	102	104	335	246	402	170	87	121	136759	10136	
	01-99	164	103	116	112	108	349	250	403	177	87	143	160595	12130	
81	x	1	2	10	11	21	65	48	50	28	8	10	10753	1138	
11-81	x	165	105	126	123	129	414	297	453	205	95	152	171348	13268	
91	x	43	488	250	242	342	196	109	45	217	17	248	279430	23540	
92	x	349	306	529	528	437	314	484	385	475	139	397	447097	35129	
93	x	76	47	74	84	81	47	89	100	85	56	70	78433	7394	
94	x	14	11	9	16	8	24	16	11	14	0	12	13915	1012	
95	x	13	3	4	2	1	1	1	1	1	0	5	6184	478	
97	x	85	20	8	6	2	4	3	4	4	73	34	37804	3065	
99	x	256	20	0	0	0	0	0	0	0	620	82	92658	7010	
91-99	x	835	895	874	877	871	586	703	547	795	905	848	955522	77628	
11-99	x	1000	1000	1000	1000	1000	1000	1000	1000	1000	1000	1000	1126870	90896	
per 1000 dist. of persons		298	288	153	99	68	8	64	23	261	0	1000	x	x	
estimated persons (00)		336215	324472	171875	111009	76778	8765	71999	25493	294043	266	1126870	x	x	
sample persons		24907	25363	14090	10725	7215	664	6004	1889	26497	39	90896	x	x	

Table (20): Per 1000 distribution of persons by usual activity category taking also into consideration the subsidiary economic status of persons categorised 'not working' in the principal status for each general educational level

all-India	urban person usual activity (ps+ss)	age: all ages	general educational level											persons	
			not	literate	middle	secondary	higher	diploma/	graduate	post	secondary	n.r.	all	estimated	sample
			literate	& upto primary			secondary	certificate course		graduate & above	& above				
(1)	(2)	(3)	(4)	(5)	(6)	(7)	(8)	(9)	(10)	(11)	(12)	(13)	(14)	(15)	
11,12,21	01-05	23	13	20	19	15	21	13	9	16	21	17	41205	4406	
	10-93	86	100	171	176	169	136	203	158	178	126	132	310800	28656	
	01-93	109	113	191	195	184	158	216	168	194	147	149	352005	33062	
31	01-05	1	1	1	1	0	3	1	1	1	0	1	1838	161	
	10-99	54	79	157	191	187	465	364	481	271	288	145	340693	24803	
	01-99	55	80	158	191	187	468	365	482	272	288	145	342530	24964	
41	x	1	0	0	0	0	0	0	0	0	0	0	1048	94	
51	01-05	20	10	8	3	1	1	0	0	2	0	10	22655	1297	
	10-99	60	54	62	30	13	16	6	2	17	11	45	106917	6930	
	01-99	80	65	70	34	14	17	6	2	18	11	55	129572	8227	
41, 51	01-99	81	65	70	34	14	17	6	2	18	11	55	130619	8321	
11-51	01-05	44	24	29	23	16	25	15	10	18	21	28	65722	5876	
	10-99	201	234	390	397	369	617	573	641	466	425	322	759432	60471	
	01-99	245	258	418	421	385	642	588	652	484	446	350	825155	66347	
81	x	3	8	26	22	29	60	50	44	34	21	18	42008	4094	
11-81	x	248	266	444	442	414	702	638	695	519	467	368	867163	70441	
91	x	51	502	251	240	327	152	89	33	202	64	262	616817	51477	
92	x	212	147	237	229	190	86	189	167	197	64	192	453492	35615	
93	x	46	23	33	36	35	12	35	44	35	25	34	79805	7521	
94	x	13	12	16	38	24	36	42	54	37	0	21	48383	3535	
95	x	16	6	5	3	2	4	1	1	2	0	7	16342	1271	
97	x	98	23	13	11	7	7	6	6	8	55	35	82037	6178	
99	x	317	21	0	0	0	0	0	0	0	324	82	192644	14768	
91-99	x	752	734	556	558	586	298	362	305	481	533	632	1489522	120365	
11-99	x	1000	1000	1000	1000	1000	1000	1000	1000	1000	1000	1000	2356684	190806	
per 1000 dist. of persons		239	293	164	110	76	14	79	25	304	0	1000	x	x	
estimated persons (00)		562505	689848	386917	258269	179815	33671	185644	59411	716810	604	2356684	x	x	
sample persons		41457	52929	31540	25219	16978	2327	15720	4543	64787	93	190806	x	x	

Table (20): Per 1000 distribution of persons by usual activity category taking also into consideration the subsidiary economic status of persons categorised 'not working' in the principal status for each general educational level

all-India	educational level	rural + urban	male	age: all ages													
	usual activity (ps+ss)	general educational level											persons				
		not literate	literate & upto primary	middle	secondary	higher secondary	diploma/ certificate course	graduate	post graduate & above	secondary & above	n.r.	all	estimated (00)	sample			
status	industry																
(1)	(2)	(3)	(4)	(5)	(6)	(7)	(8)	(9)	(10)	(11)	(12)	(13)	(14)	(15)			
11,12,21	01-05	175	150	231	218	197	101	142	115	186	226	177	889080	23856			
	10-93	65	89	161	187	184	189	250	226	201	169	114	574054	33317			
	01-93	239	239	392	405	381	290	391	341	387	395	291	1463134	57173			
31	01-05	6	5	3	2	3	3	6	3	3	0	4	22172	702			
	10-99	24	46	124	182	206	456	400	508	264	72	93	465846	27540			
	01-99	30	50	127	183	209	459	406	511	267	72	97	488018	28242			
41	x	1	1	2	1	1	0	0	0	1	0	1	6546	255			
51	01-05	158	90	82	44	25	3	7	0	27	92	97	489276	10052			
	10-99	63	61	86	54	24	33	11	4	34	3	60	302146	12026			
	01-99	221	151	168	98	49	36	18	4	61	95	158	791422	22078			
41, 51	01-99	222	152	170	99	49	36	18	4	62	95	159	797968	22333			
11-51	01-05	339	245	316	263	225	107	154	118	216	317	279	1401791	34632			
	10-99	152	197	373	424	415	678	661	738	500	244	268	1347329	73116			
	01-99	491	441	689	687	640	784	815	856	715	562	547	2749121	107748			
81	x	3	8	24	28	37	61	54	45	38	5	15	73579	4561			
11-81	x	494	450	713	715	677	845	870	901	753	567	562	2822699	112309			
91	x	52	502	252	233	291	111	73	22	198	115	268	1344531	53938			
92	x	5	3	4	4	4	4	1	2	3	1	4	18344	851			
93	x	4	2	1	1	1	1	1	1	1	0	2	11206	388			
94	x	9	6	11	33	19	28	46	68	34	1	13	64812	3372			
95	x	19	6	6	4	3	4	2	1	3	0	9	46920	1656			
97	x	112	21	14	10	5	6	7	6	8	56	45	228489	6768			
99	x	306	10	0	0	0	0	0	0	0	259	97	486779	16786			
91-99	x	506	550	287	285	323	155	130	99	247	433	438	2201081	83759			
11-99	x	1000	1000	1000	1000	1000	1000	1000	1000	1000	1000	1000	5023780	196068			
per 1000 dist. of persons		305	349	155	84	48	9	39	11	191	0	1000	x	x			
estimated persons (00)		1532079	1752097	780087	420825	243092	45798	193706	53988	957408	2109	5023780	x	x			
sample persons		43538	60970	32849	25212	15109	2391	12604	3293	58609	102	196068	x	x			

Table (20): Per 1000 distribution of persons by usual activity category taking also into consideration the subsidiary economic status of persons categorised 'not working' in the principal status for each general educational level

all-India	educational level	rural + urban	female	age: all ages											
	usual activity (ps+ss)	general educational level											persons		
		not literate	literate & upto primary	middle	secondary	higher secondary	diploma/ certificate course	graduate	post graduate & above	secondary & above	n.r.	all	estimated (00)	sample	
status	industry														
(1)	(2)	(3)	(4)	(5)	(6)	(7)	(8)	(9)	(10)	(11)	(12)	(13)	(14)	(15)	
11,12,21	01-05	162	84	116	81	53	40	29	25	60	3	122	576811	15627	
	10-93	39	35	50	47	45	56	53	44	48	77	40	190291	8071	
	01-93	201	119	165	128	99	95	82	68	107	80	162	767102	23698	
31	01-05	2	1	2	0	1	5	0	0	0	0	1	6474	223	
	10-99	9	12	22	42	60	275	184	342	97	10	21	101008	5705	
	01-99	11	13	23	42	61	280	184	342	97	10	23	107482	5928	
41	x	2	0	1	1	0	0	0	0	0	0	1	4378	111	
51	01-05	116	44	39	18	3	2	2	0	10	0	74	349664	6953	
	10-99	14	10	9	4	2	2	2	1	3	0	11	51500	2119	
	01-99	130	54	48	22	5	5	4	1	13	0	85	401164	9072	
41, 51	01-99	131	55	48	23	5	5	4	1	13	0	86	405542	9183	
11-51	01-05	280	129	156	99	57	47	31	25	70	3	197	933789	22811	
	10-99	63	57	81	94	107	333	239	386	148	87	73	346337	15998	
	01-99	343	186	237	193	164	380	270	410	218	90	270	1280126	38809	
81	x	1	1	9	19	24	82	54	55	30	1	5	24471	1753	
11-81	x	344	188	246	212	188	463	325	466	248	91	276	1304597	40562	
91	x	31	510	258	264	341	139	117	53	241	9	222	1051422	44198	
92	x	191	184	368	398	363	313	440	364	392	201	232	1099533	53489	
93	x	120	79	116	106	99	58	101	104	102	430	106	500683	17474	
94	x	11	6	6	13	5	25	13	9	11	0	9	42813	1729	
95	x	12	3	2	2	3	0	2	1	2	0	7	33385	1126	
97	x	93	16	5	5	1	2	2	3	3	27	50	235238	7056	
99	x	197	15	0	0	0	0	0	0	0	242	99	466554	15675	
91-99	x	656	812	754	788	812	537	675	534	752	909	724	3429628	140747	
11-99	x	1000	1000	1000	1000	1000	1000	1000	1000	1000	1000	1000	4734226	181309	
per 1000 dist. of persons		476	294	114	54	30	3	21	7	115	0	1000	x	x	
estimated persons (00)		2254616	1393313	540698	256398	140651	14093	99923	32224	543289	2309	4734226	x	x	
sample persons		66009	53550	25166	16596	9799	919	7059	2123	36496	88	181309	x	x	

Table (20): Per 1000 distribution of persons by usual activity category taking also into consideration the subsidiary economic status of persons categorised 'not working' in the principal status for each general educational level

all-India	rural + urban		person		age: all ages											
	usual activity		general educational level												persons	
	(ps+ss)		not	literate	middle	secondary	higher	diploma/	graduate	post	secondary	n.r.	all	estimated	sample	
status	industry	literate	& upto primary			secondary	certificate course		graduate	graduate & above	& above			(00)		
(1)	(2)	(3)	(4)	(5)	(6)	(7)	(8)	(9)	(10)	(11)	(12)	(13)	(14)	(15)		
11,12,21	01-05	167	121	184	166	145	86	103	81	140	109	150	1465891	39483		
	10-93	50	65	115	134	133	158	183	158	146	121	78	764346	41388		
	01-93	217	186	299	300	277	244	286	239	286	230	229	2230237	80871		
31	01-05	3	3	2	1	2	3	4	2	2	0	3	28646	925		
	10-99	15	31	82	129	153	413	327	446	203	39	58	566854	33245		
	01-99	18	34	85	130	155	417	330	448	205	39	61	595500	34170		
41	x	1	1	1	1	1	0	0	0	1	0	1	10924	366		
51	01-05	133	70	64	34	17	3	5	0	21	44	86	838940	17005		
	10-99	34	38	55	35	16	26	8	3	23	2	36	353646	14145		
	01-99	167	108	119	69	33	29	13	3	43	45	122	1192586	31150		
41, 51	01-99	168	109	120	70	33	29	13	3	44	45	123	1203510	31516		
11-51	01-05	304	194	250	201	164	93	112	83	163	153	239	2335581	57443		
	10-99	99	135	253	299	302	597	518	606	372	162	174	1693666	89114		
	01-99	403	328	504	500	465	689	630	689	535	315	413	4029247	146557		
81	x	1	5	18	24	32	66	54	49	35	3	10	98050	6314		
11-81	x	405	334	521	524	497	755	684	738	570	318	423	4127297	152871		
91	x	39	505	255	245	309	118	88	34	213	60	246	2395953	98136		
92	x	116	83	153	153	136	76	150	137	144	105	115	1117877	54340		
93	x	73	36	48	41	37	15	35	39	38	225	52	511889	17862		
94	x	10	6	9	25	14	28	35	46	26	1	11	107625	5101		
95	x	15	5	4	4	3	3	2	1	3	0	8	80304	2782		
97	x	101	19	10	8	4	5	6	5	6	41	48	463728	13824		
99	x	241	12	0	0	0	0	0	0	0	250	98	953333	32461		
91-99	x	595	666	479	476	503	245	316	262	430	682	577	5630709	224506		
11-99	x	1000	1000	1000	1000	1000	1000	1000	1000	1000	1000	1000	9758006	377377		
per 1000 dist. of persons		388	322	135	69	39	6	30	9	154	0	1000	x	x		
estimated persons (00)		3786696	3145410	1320784	677223	383743	59890	293629	86212	1500697	4419	9758006	x	x		
sample persons		109547	114520	58015	41808	24908	3310	19663	5416	95105	190	377377	x	x		

Table (21): Per 1000 distribution of persons by usual activity category taking also into consideration the subsidiary economic status of persons categorized 'not working' in the principal status for each household monthly per capita consumer expenditure class

all-India		rural	male												estimated persons (00)	sample persons
usual activity (ps+ss)		household monthly per-capita consumer expenditure class (Rs.)														
status	industry	less than 235	235 -	270 -	320 -	365 -	410 -	455 -	510 -	580 -	690 -	890 -	1155 & above	all		
			270	320	365	410	455	510	580	690	890	1155				
(1)	(2)	(3)	(4)	(5)	(6)	(7)	(8)	(9)	(10)	(11)	(12)	(13)	(14)	(15)	(16)	(17)
11,12 & 21	01-05	184	163	171	208	204	231	231	261	271	270	274	217	227	861693	20868
	10-45	17	19	18	25	26	36	30	30	27	42	31	24	28	105934	3167
	50-93	30	33	39	57	45	50	46	66	72	72	87	96	56	213886	6300
	01-93	230	215	229	290	275	318	308	356	371	385	391	336	311	1181514	30335
31	01-05	5	8	7	4	3	5	7	6	3	7	7	7	5	20558	564
	10-45	3	7	10	5	16	11	13	16	24	25	34	52	16	61687	2303
	50-99	11	13	13	12	18	28	26	24	41	68	81	140	33	126944	4699
	01-99	19	28	29	21	37	43	45	47	69	100	121	200	55	209189	7566
41	x	0	1	1	1	2	0	2	4	2	1	0	0	1	5547	173
51	01-05	196	204	175	148	172	128	119	112	90	56	53	23	126	476410	9306
	10-45	30	36	57	49	43	44	56	44	44	50	40	24	45	172072	4957
	50-99	8	8	11	7	8	11	12	10	16	13	10	6	10	39830	1194
	01-99	234	248	242	204	224	182	187	165	149	119	104	53	181	688312	15457
41 & 51	01-99	234	249	243	205	226	182	189	170	151	120	104	53	183	693859	15630
11 - 51	01-05	384	375	353	360	379	364	358	379	366	334	334	247	358	1359905	30750
	10-45	50	63	85	79	87	91	100	94	96	118	105	100	91	343572	10563
	50-99	48	54	63	77	72	89	84	101	129	153	178	242	100	381085	12218
	01-99	483	492	501	516	538	543	542	573	591	605	617	588	549	2084561	53531
81	x	7	10	8	8	12	9	12	12	13	13	21	15	11	42324	1605
11-81	x	490	502	509	524	549	553	554	585	604	618	638	604	561	2126885	55136
91	x	282	267	268	268	266	261	264	267	264	251	266	281	265	1007144	26001
92	x	2	2	2	2	5	5	2	3	4	3	3	3	3	11950	365
93	x	6	1	2	3	4	4	3	3	1	1	2	1	3	9834	261
94 - 97	x	91	90	90	77	65	70	71	58	41	52	37	62	66	251361	5367
99	x	129	139	129	126	112	107	107	84	85	75	55	50	102	386793	9028
91-99	x	510	498	491	476	451	447	446	415	396	382	362	396	439	1667081	41022
11-99	x	1000	1000	1000	1000	1000	1000	1000	1000	1000	1000	1000	1000	1000	3793966	96158
per 1000 distribution. of	hhs	45	40	81	88	104	93	116	97	117	109	60	48	1000	x	x
	persons	56	45	93	96	113	99	115	98	108	95	49	35	1000	x	x
estimated (00)	hhs	67174	59243	120126	130270	153106	137465	170985	143697	173516	161740	88779	71141	1477243	x	x
	persons	212020	168897	352409	364401	428303	373943	436087	370959	409026	359756	184737	133429	3793966	x	x
sample	hhs	1167	1106	2373	2485	3182	3031	4015	3405	4722	5105	3272	2871	36734	x	x
	persons	3701	3290	7210	7221	8946	8464	10762	9154	12091	12523	7233	5563	96158	x	x

Table (21): Per 1000 distribution of persons by usual activity category taking also into consideration the subsidiary economic status of persons categorized 'not working' in the principal status for each household monthly per capita consumer expenditure class

all-India		rural	female												estimated persons (00)	sample persons
usual activity (ps+ss)		household monthly per-capita consumer expenditure class (Rs.)														
status	industry	less than 235	235	270	320	365	410	455	510	580	690	890	1155	all		
			-	-	-	-	-	-	-	-	-	-	& above			
			270	320	365	410	455	510	580	690	890	1155				
(1)	(2)	(3)	(4)	(5)	(6)	(7)	(8)	(9)	(10)	(11)	(12)	(13)	(14)	(15)	(16)	(17)
11,12 & 21	01-05	116	126	123	139	143	151	165	173	177	190	191	188	156	562993	14209
	10-45	20	30	20	32	24	36	26	25	25	30	23	11	26	94240	2186
	50-93	4	9	3	8	9	7	8	17	13	17	26	21	11	39486	1079
	01-93	140	165	147	179	176	194	198	215	216	237	241	220	193	696718	17474
31	01-05	2	1	1	2	2	2	2	2	1	2	1	2	2	6250	200
	10-45	0	0	0	1	1	1	3	4	2	4	11	3	2	8505	308
	50-99	2	4	5	4	6	4	6	6	6	12	24	57	8	29025	1132
	01-99	5	5	6	7	9	6	11	12	10	19	36	62	12	43781	1640
41	x	2	1	1	0	2	2	1	1	2	1	1	0	1	4330	99
51	01-05	131	147	118	116	114	104	93	85	67	54	43	19	94	339875	6402
	10-45	3	4	8	7	10	10	11	12	6	5	4	4	8	27702	863
	50-99	3	1	3	2	4	1	1	1	2	1	2	2	2	7125	201
	01-99	136	152	129	124	128	115	105	98	75	61	50	26	104	374702	7466
41 & 51	01-99	139	153	129	125	130	117	107	99	77	62	51	26	105	379032	7565
11 - 51	01-05	249	275	242	257	259	257	261	260	247	247	235	208	252	909954	20817
	10-45	26	35	29	40	38	48	39	42	34	40	39	19	37	133898	3438
	50-99	9	14	11	14	18	12	15	24	21	31	53	80	21	75679	2424
	01-99	283	324	282	311	315	317	316	326	303	318	327	307	310	1119531	26679
81	x	2	3	1	2	2	2	4	4	6	6	14	9	4	13718	615
11-81	x	284	326	283	313	317	318	319	330	308	324	341	316	314	1133249	27294
91	x	198	221	219	225	212	220	209	220	209	216	210	187	214	771992	20658
92	x	166	108	156	150	158	159	186	177	221	223	246	280	181	652435	18360
93	x	107	121	115	120	127	115	115	127	116	111	105	113	117	422250	10080
94 - 97	x	100	83	98	70	71	75	67	62	55	54	49	60	70	253533	5356
99	x	145	142	129	122	115	112	103	84	91	73	49	44	104	373896	8665
91-99	x	716	674	717	687	683	682	681	670	692	676	659	684	686	2474106	63119
11-99	x	1000	1000	1000	1000	1000	1000	1000	1000	1000	1000	1000	1000	1000	3607355	90413
per 1000 distribution. of	hhs	46	40	81	88	106	93	117	97	119	109	61	43	1000	x	x
	persons	58	49	98	98	113	100	112	91	107	94	47	32	1000	x	x
estimated (00)	hhs	68418	60310	121621	131427	158187	138183	174152	144382	177373	163457	91350	64615	1493475	x	x
	persons	208985	177828	352740	354588	409221	359447	405244	329369	387016	339007	170014	113897	3607355	x	x
sample	hhs	1171	1123	2413	2518	3231	3056	4094	3452	4783	5119	3168	2529	36657	x	x
	persons	3650	3308	7145	7082	8541	8114	10084	8415	11180	11568	6526	4800	90413	x	x

Table (21): Per 1000 distribution of persons by usual activity category taking also into consideration the subsidiary economic status of persons categorized 'not working' in the principal status for each household monthly per capita consumer expenditure class

all-India		rural		person												estimated persons (00)	sample persons
usual activity (ps+ss)		household monthly per-capita consumer expenditure class (Rs.)															
status	industry	less than 235	235 - 270	270 - 320	320 - 365	365 - 410	410 - 455	455 - 510	510 - 580	580 - 690	690 - 890	890 - 1155	1155 & above	all			
(1)	(2)	(3)	(4)	(5)	(6)	(7)	(8)	(9)	(10)	(11)	(12)	(13)	(14)	(15)	(16)	(17)	
11,12 & 21	01-05	150	144	147	174	174	192	199	219	226	232	234	203	192	1424686	35077	
	10-45	19	25	19	28	25	36	28	27	26	36	27	18	27	200173	5353	
	50-93	17	21	21	33	27	29	28	43	44	45	58	62	34	253372	7379	
	01-93	185	189	188	235	227	257	255	290	296	313	319	283	254	1878232	47809	
31	01-05	3	4	4	3	3	3	4	4	2	5	4	4	4	26809	764	
	10-45	2	4	5	3	9	6	8	11	14	15	23	30	9	70192	2611	
	50-99	6	8	9	8	12	16	16	16	24	41	54	102	21	155969	5831	
	01-99	12	16	17	14	23	25	29	31	40	61	80	136	34	252970	9206	
41	x	1	1	1	1	2	1	1	3	2	1	1	0	1	9877	272	
51	01-05	164	175	146	132	143	116	107	99	79	55	48	22	110	816285	15708	
	10-45	16	20	32	28	27	27	34	29	25	28	23	15	27	199775	5820	
	50-99	5	4	7	5	6	6	7	6	9	7	7	4	6	46955	1395	
	01-99	185	199	185	165	177	149	148	134	113	91	78	40	144	1063014	22923	
41 & 51	01-99	186	200	186	166	179	150	149	136	115	92	79	40	145	1072891	23195	
11 - 51	01-05	317	323	297	309	320	311	311	323	308	292	287	229	307	2269858	51567	
	10-45	38	49	57	60	63	70	71	69	66	80	73	62	65	477470	14001	
	50-99	29	33	37	46	45	51	51	65	77	94	118	167	62	456764	14642	
	01-99	384	406	392	415	429	432	433	457	451	466	478	459	433	3204092	80210	
81	x	4	6	4	5	7	5	8	8	9	9	18	12	8	56042	2220	
11-81	x	388	412	396	420	436	438	441	465	460	475	496	471	440	3260134	82430	
91	x	240	243	243	247	239	241	238	245	237	234	239	238	240	1779136	46659	
92	x	84	56	79	75	80	81	91	85	110	109	120	131	90	664385	18725	
93	x	56	62	59	61	64	59	57	61	57	54	51	52	58	432083	10341	
94 - 97	x	95	86	94	74	68	73	69	60	48	53	43	61	68	504894	10723	
99	x	137	140	129	124	113	110	105	84	88	74	52	47	103	760689	17693	
91-99	x	612	588	604	580	564	562	559	535	540	525	504	529	560	4141188	104141	
11-99	x	1000	1000	1000	1000	1000	1000	1000	1000	1000	1000	1000	1000	1000	7401322	186571	
per 1000 distribution. of	hhs	46	40	79	87	103	91	115	96	118	112	63	50	1000	x	x	
	persons	57	47	95	97	113	99	114	95	108	94	48	33	1000	x	x	
estimated (00)	hhs	70628	61171	122653	134400	159161	140324	177230	148623	181458	172680	97231	77330	1542887	x	x	
	persons	421004	346725	705149	718989	837524	733390	841331	700329	796042	698763	354751	247325	7401322	x	x	
sample	hhs	1190	1131	2427	2545	3260	3091	4144	3495	4874	5329	3440	3049	37975	x	x	
	persons	7351	6598	14355	14303	17487	16578	20846	17569	23271	24091	13759	10363	186571	x	x	

Table (21): Per 1000 distribution of persons by usual activity category taking also into consideration the subsidiary economic status of persons categorized 'not working' in the principal status for each household monthly per capita consumer expenditure class

all-India		male													estimated persons (00)	sample persons
usual activity (ps+ss)		household monthly per-capita consumer expenditure class (Rs.)														
status	industry	less than 335	335 - 395	395 - 485	485 - 580	580 - 675	675 - 790	790 - 930	930 - 1100	1100 - 1380	1380 - 1880	1880 - 2540	2540 & above	all		
(1)	(2)	(3)	(4)	(5)	(6)	(7)	(8)	(9)	(10)	(11)	(12)	(13)	(14)	(15)	(16)	(17)
11,12 & 21	01-05	17	38	31	34	28	31	21	17	15	14	7	10	22	27387	2988
	10-45	49	50	52	49	51	55	51	67	55	44	43	26	51	63162	5974
	50-93	114	121	140	152	162	150	171	160	152	179	143	172	155	191072	17876
	01-93	180	208	223	235	241	236	243	244	222	236	193	208	229	281621	26838
31	01-05	0	1	0	1	3	1	2	2	1	2	1	0	1	1614	138
	10-45	20	44	49	57	59	75	83	110	113	98	90	79	78	96496	6633
	50-99	59	71	69	100	108	133	135	156	195	210	255	299	147	180720	13905
	01-99	80	117	118	158	169	209	220	267	309	309	346	378	227	278829	20676
41	x	5	0	4	1	0	1	1	0	0	0	0	0	1	1000	82
51	01-05	37	20	23	20	16	10	7	4	3	0	0	0	10	12865	746
	10-45	106	81	91	87	73	76	62	41	27	9	4	2	55	67540	4251
	50-99	34	32	32	35	27	20	20	12	5	6	2	0	18	22704	1624
	01-99	176	133	146	142	116	105	89	56	35	15	6	2	84	103110	6621
41 & 51	01-99	181	133	150	143	117	106	90	56	36	15	6	2	85	104109	6703
11 - 51	01-05	54	59	54	55	46	42	30	22	20	16	8	10	34	41887	3882
	10-45	179	176	196	193	184	206	196	218	194	150	136	107	185	228056	16915
	50-99	207	223	241	287	297	304	327	327	353	394	401	471	321	394617	33420
	01-99	440	458	491	536	527	551	553	567	567	560	545	588	540	664560	54217
81	x	26	23	24	25	23	31	30	26	26	26	18	13	25	31255	2956
11-81	x	466	481	514	561	550	582	583	593	593	586	563	601	566	695814	57173
91	x	256	269	274	260	288	266	281	275	281	286	283	239	274	337387	27937
92	x	7	7	4	5	8	4	5	4	2	3	17	2	5	6394	486
93	x	3	7	3	1	1	0	1	0	1	0	1	0	1	1373	127
94 - 97	x	135	115	89	77	52	58	57	57	61	74	89	117	72	88860	6429
99	x	133	120	115	96	101	89	74	71	63	51	48	41	81	99986	7758
91-99	x	534	519	486	439	450	418	417	407	407	414	437	399	434	534000	42737
11-99	x	1000	1000	1000	1000	1000	1000	1000	1000	1000	1000	1000	1000	1000	1229814	99910
per 1000 distribution. of	hhs	35	21	58	97	99	89	111	129	122	115	70	54	1000	x	x
	persons	46	28	72	112	109	96	114	122	111	96	57	36	1000	x	x
estimated (00)	hhs	18515	11199	30487	50647	51409	46711	57963	67167	63633	59816	36419	27950	521914	x	x
	persons	56257	34462	88936	138305	134592	118416	140097	149676	136579	118425	69953	44115	1229814	x	x
sample	hhs	1185	778	2176	3781	3984	3742	4682	5524	4938	4642	2673	1544	39649	x	x
	persons	3896	2669	7040	11435	11138	10223	12281	12923	11331	9578	4933	2463	99910	x	x

Table (21): Per 1000 distribution of persons by usual activity category taking also into consideration the subsidiary economic status of persons categorized 'not working' in the principal status for each household monthly per capita consumer expenditure class

all-India		urban		female												estimated persons (00)	sample persons
usual activity (ps+ss)		household monthly per-capita consumer expenditure class (Rs.)															
status	industry	less than 235	235 -	270 -	320 -	365 -	410 -	455 -	510 -	580 -	690 -	890 -	1155 & above	all			
			270	320	365	410	455	510	580	690	890	1155					
(1)	(2)	(3)	(4)	(5)	(6)	(7)	(8)	(9)	(10)	(11)	(12)	(13)	(14)	(15)	(16)	(17)	
11,12 & 21	01-05	11	14	19	17	13	18	16	7	9	7	3	4	12	13818	1418	
	10-45	35	45	43	35	41	36	33	23	18	9	7	5	29	32150	2580	
	50-93	10	15	19	23	24	25	21	29	16	22	19	26	22	24416	2226	
	01-93	57	75	81	76	79	78	70	59	44	38	29	35	62	70384	6224	
31	01-05	0	0	0	0	0	0	1	0	0	0	0	0	0	224	23	
	10-45	1	11	5	7	12	12	8	10	10	9	5	14	9	9862	590	
	50-99	25	32	32	30	32	36	34	39	49	79	103	170	48	53616	3675	
	01-99	26	43	37	38	45	48	43	49	59	88	109	185	57	63701	4288	
41	x	0	0	0	0	0	0	0	0	0	0	0	0	0	48	12	
51	01-05	34	17	16	19	12	8	4	3	1	0	0	0	9	9789	551	
	10-45	20	15	20	17	12	11	8	7	3	3	0	0	10	10963	637	
	50-99	9	8	12	10	4	6	4	4	2	1	1	0	5	5709	418	
	01-99	63	39	48	46	28	25	17	13	6	4	1	0	23	26462	1606	
41 & 51	01-99	63	39	48	46	28	25	17	14	6	4	1	0	24	26510	1618	
11 - 51	01-05	45	31	35	36	25	27	20	10	11	7	3	4	21	23836	1994	
	10-45	56	71	68	60	66	59	49	40	31	21	13	19	47	52978	3810	
	50-99	44	55	62	63	61	67	60	72	67	102	122	197	74	83781	6326	
	01-99	145	157	165	160	151	152	129	122	108	129	138	220	143	160595	12130	
81	x	7	1	7	8	6	9	11	10	12	14	18	7	10	10753	1138	
11-81	x	152	158	172	167	157	161	140	132	121	143	156	227	152	171348	13268	
91	x	262	246	246	233	242	254	270	243	255	248	259	192	248	279430	23540	
92	x	295	305	316	355	396	386	404	440	466	438	428	448	397	447097	35129	
93	x	86	96	89	72	60	79	63	70	57	67	63	54	70	78433	7394	
94 - 97	x	87	80	70	63	46	42	42	47	42	38	54	43	51	57903	4555	
99	x	119	115	106	111	99	78	81	68	59	65	40	36	82	92658	7010	
91-99	x	848	842	828	833	843	839	860	868	879	857	844	773	848	955522	77628	
11-99	x	1000	1000	1000	1000	1000	1000	1000	1000	1000	1000	1000	1000	1000	1126870	90896	
per 1000 distribution. of	hhs	38	24	63	103	103	93	112	123	114	110	67	50	1000	x	x	
	persons	50	30	77	120	112	98	116	112	105	94	53	34	1000	x	x	
estimated (00)	hhs	18777	11719	30844	50484	50360	45758	54802	60043	55720	54086	32965	24471	490029	x	x	
	persons	56317	33380	86490	135240	125727	109894	131111	125862	118416	105944	59818	38668	1126870	x	x	
sample	hhs	1185	792	2204	3793	3932	3643	4418	4960	4496	4134	2380	1367	37304	x	x	
	persons	3867	2525	6708	10720	10294	9394	11208	11186	10050	8366	4340	2238	90896	x	x	

Table (21): Per 1000 distribution of persons by usual activity category taking also into consideration the subsidiary economic status of persons categorized 'not working' in the principal status for each household monthly per capita consumer expenditure class

all-India		urban		person		household monthly per-capita consumer expenditure class (Rs.)										estimated	sample
usual activity (ps+ss)		less than 235	235 -	270 -	320 -	365 -	410 -	455 -	510 -	580 -	690 -	890 -	1155 & above	all	persons (00)	persons	
status	industry																
(1)	(2)																(3)
11,12 & 21	01-05	14	26	25	26	21	25	18	13	12	10	5	7	17	41205	4406	
	10-45	42	48	48	42	46	46	42	47	38	27	26	16	40	95311	8554	
	50-93	62	69	80	88	95	90	99	100	89	105	86	104	91	215489	20102	
	01-93	118	143	153	156	163	160	160	160	139	143	117	127	149	352005	33062	
31	01-05	0	1	0	1	1	0	1	1	1	1	1	0	1	1838	161	
	10-45	11	28	27	33	36	44	46	64	65	56	51	49	45	106358	7223	
	50-99	42	51	51	65	71	86	86	102	127	148	185	239	99	234335	17580	
	01-99	53	80	78	99	109	131	134	167	193	205	236	288	145	342530	24964	
41	x	2	0	2	0	0	0	0	0	0	0	0	0	0	1048	94	
51	01-05	35	18	19	20	14	9	6	3	2	0	0	0	10	22655	1297	
	10-45	63	49	56	52	44	45	36	25	16	6	2	1	33	78503	4888	
	50-99	22	20	22	22	16	13	12	8	4	3	1	0	12	28413	2042	
	01-99	119	87	98	94	73	67	54	36	22	9	3	1	55	129572	8227	
41 & 51	01-99	122	87	99	95	74	67	54	37	22	9	3	1	55	130619	8321	
11 - 51	01-05	50	45	45	46	36	34	25	17	15	12	6	7	28	65722	5876	
	10-45	118	125	133	127	127	135	125	137	118	89	79	66	119	281034	20725	
	50-99	125	140	153	176	183	189	198	210	220	256	272	343	203	478398	39746	
	01-99	293	310	330	350	345	359	348	364	354	357	357	416	350	825155	66347	
81	x	16	12	15	16	15	20	21	19	20	20	18	10	18	42008	4094	
11-81	x	309	322	346	366	360	379	369	383	374	377	375	426	368	867163	70441	
91	x	259	258	260	246	266	260	275	260	269	268	272	217	262	616817	51477	
92	x	151	154	158	178	195	188	198	203	217	208	206	210	192	453492	35615	
93	x	44	51	45	36	29	38	31	32	27	32	30	25	34	79805	7521	
94 - 97	x	111	98	80	70	49	50	50	52	52	57	73	82	62	146763	10984	
99	x	126	117	111	103	100	84	77	70	61	58	44	39	82	192644	14768	
91-99	x	691	678	654	634	640	621	631	617	626	623	625	574	632	1489522	120365	
11-99	x	1000	1000	1000	1000	1000	1000	1000	1000	1000	1000	1000	1000	1000	2356684	190806	
per 1000 distribution. of	hhs	36	22	58	96	98	89	110	129	120	115	71	56	1000	x	x	
	persons	48	29	74	116	110	97	115	117	108	95	55	35	1000	x	x	
estimated (00)	hhs	19480	11787	31419	52130	53179	48585	60137	70376	65497	62458	38749	30503	544300	x	x	
	persons	112574	67843	175426	273545	260319	228310	271209	275539	254995	224369	129771	82783	2356684	x	x	
sample	hhs	1219	797	2237	3884	4076	3848	4820	5677	5062	4806	2819	1659	40904	x	x	
	persons	7763	5194	13748	22155	21432	19617	23489	24109	21381	17944	9273	4701	190806	x	x	

Table (22): Per 1000 distribution of persons by usual activity category taking also into consideration the subsidiary economic status of persons categorised 'not working' in the principal status for each household type for rural areas

all-India		rural		male		household type						estimated persons (00)	sample persons
usual activity (ps+ss)													
status	industry	self employed in		sub- total (col.3 & col. 4)	agr. labour	other labour	sub-total (col. 6 & 7)	others	n.r.	all			
		agriculture	non- agriculture										
(1)	(2)	(3)	(4)	(5)	(6)	(7)	(8)	(9)	(10)	(11)	(12)	(13)	
11, 12, 21	01-05	508	61	374	39	34	37	55	402	227	861693	20868	
	10-45	4	144	46	2	7	4	8	10	28	105934	3167	
	50-93	13	275	92	5	9	6	30	12	56	213886	6300	
	01-93	526	480	512	46	50	47	93	424	311	1181514	30335	
31	01-05	2	0	2	14	6	11	7	0	5	20558	564	
	10-45	4	10	6	4	49	19	72	0	16	61687	2303	
	50-99	10	18	13	9	42	20	218	0	33	126944	4699	
	01-99	17	28	20	26	97	50	297	0	55	209189	7566	
41	x	1	1	1	1	4	2	0	0	1	5547	173	
51	01-05	11	16	13	481	38	334	13	3	126	476410	9306	
	10-45	8	21	12	12	302	108	10	1	45	172072	4957	
	50-99	2	6	3	4	61	23	8	0	10	39830	1194	
	01-99	21	43	27	496	401	465	31	4	181	688312	15457	
41 & 51	01-99	22	44	28	498	405	467	31	4	183	693859	15630	
11 - 51	01-05	522	79	388	534	79	383	75	405	358	1359905	30750	
	10-45	17	175	64	19	361	133	90	11	91	343572	10563	
	50-99	26	299	108	17	113	49	256	12	100	381085	12218	
	01-99	564	553	561	570	553	564	421	428	549	2084561	53531	
81	x	8	16	10	8	11	9	27	0	11	42324	1605	
11-81	x	572	569	571	577	564	573	448	428	561	2126885	55136	
91	x	273	269	272	233	243	237	337	549	265	1007144	26001	
92	x	2	2	2	3	4	3	7	0	3	11950	365	
93	x	2	2	2	4	2	4	2	0	3	9834	261	
94 - 97	x	52	55	53	79	70	76	109	0	66	251361	5367	
99	x	98	103	99	103	116	108	97	22	102	386793	9028	
91-99	x	428	431	429	423	436	427	552	572	439	1667081	41022	
11-99	x	1000	1000	1000	1000	1000	1000	1000	1000	1000	3793966	96158	
per 1000 distribution of estimated (00)	hhs	349	165	515	253	124	377	108	0	1000	x	x	
	persons	391	168	559	235	117	352	89	0	1000	x	x	
	hhs	516019	244222	760241	373942	182628	556570	160198	235	1477243	x	x	
	persons	1482768	637791	2120559	890887	443654	1334540	337759	1108	3793966	x	x	
sample	hhs	12304	6855	19159	6965	5292	12257	5311	7	36734	x	x	
	persons	35655	18412	54067	16976	12733	29709	12362	20	96158	x	x	

Table (22): Per 1000 distribution of persons by usual activity category taking also into consideration the subsidiary economic status of persons categorised 'not working' in the principal status for each household type for rural areas

all-India		rural		female		household type						estimated persons (00)	sample persons
usual activity (ps+ss)		self employed in		sub- total (col.3 & col. 4)	agr. labour	other labour	sub-total (col. 6 & 7)	others	n.r.	all			
status	industry	agriculture	non- agriculture										
(1)	(2)	(3)	(4)	(5)	(6)	(7)	(8)	(9)	(10)	(11)	(12)	(13)	
11, 12, 21	01-05	297	74	227	52	103	69	72	38	156	562993	14209	
	10-45	8	90	34	14	29	19	9	13	26	94240	2186	
	50-93	2	45	15	3	8	4	9	0	11	39486	1079	
	01-93	306	209	276	69	141	93	91	51	193	696718	17474	
31	01-05	0	1	0	5	3	4	1	0	2	6250	200	
	10-45	1	2	1	1	8	3	6	0	2	8505	308	
	50-99	3	6	4	3	11	5	42	0	8	29025	1132	
	01-99	4	9	5	8	22	13	50	0	12	43781	1640	
41	x	1	1	1	1	4	2	1	0	1	4330	99	
51	01-05	12	35	19	305	80	230	22	0	94	339875	6402	
	10-45	1	4	2	4	46	18	3	0	8	27702	863	
	50-99	0	1	1	3	9	5	1	0	2	7125	201	
	01-99	13	40	22	312	134	253	25	0	104	374702	7466	
41 & 51	01-99	14	41	23	312	138	254	26	0	105	379032	7565	
11 - 51	01-05	309	110	246	362	187	304	95	38	252	909954	20817	
	10-45	10	97	37	19	86	41	19	13	37	133898	3438	
	50-99	5	52	20	8	28	14	52	0	21	75679	2424	
	01-99	324	259	304	389	301	360	167	51	310	1119531	26679	
81	x	3	5	3	2	6	3	7	0	4	13718	615	
11-81	x	327	264	307	391	307	363	174	51	314	1133249	27294	
91	x	222	235	226	179	202	187	247	6	214	771992	20658	
92	x	171	217	185	137	191	155	251	133	181	652435	18360	
93	x	122	121	121	110	110	110	117	763	117	422250	10080	
94 - 97	x	63	64	63	68	67	68	120	0	70	253533	5356	
99	x	96	100	97	115	122	118	90	47	104	373896	8665	
91-99	x	673	736	693	609	693	637	826	949	686	2474106	63119	
11-99	x	1000	1000	1000	1000	1000	1000	1000	1000	1000	3607355	90413	
per 1000 distribution of estimated (00)	hhs	348	166	514	257	120	377	109	0	1000	x	x	
	persons	377	172	549	236	118	355	96	0	1000	x	x	
	hhs	519018	247920	766938	384397	179042	563439	162864	234	1493475	x	x	
	persons	1360504	621488	1981993	852800	426073	1278873	346225	264	3607355	x	x	
sample	hhs	12350	6829	19179	7132	5066	12198	5274	6	36657	x	x	
	persons	32935	17287	50222	16129	12003	28132	12049	10	90413	x	x	

Table (22): Per 1000 distribution of persons by usual activity category taking also into consideration the subsidiary economic status of persons categorised 'not working' in the principal status for each household type for rural areas

all-India		rural		person		household type						estimated persons (00)	sample persons
usual activity (ps+ss)													
status	industry	self employed in		sub- total (col.3 & col. 4)	agr. labour	other labour	sub-total (col. 6 &7)	others	n.r.	all			
		agriculture	non- agriculture										
(1)	(2)	(3)	(4)	(5)	(6)	(7)	(8)	(9)	(10)	(11)	(12)	(13)	
11, 12, 21	01-05	407	67	303	45	68	53	64	332	192	1424686	35077	
	10-45	6	117	40	8	18	11	9	11	27	200173	5353	
	50-93	8	162	55	4	9	5	20	9	34	253372	7379	
	01-93	421	346	398	57	95	69	92	352	254	1878232	47809	
31	01-05	1	0	1	9	5	8	4	0	4	26809	764	
	10-45	2	6	4	2	29	11	39	0	9	70192	2611	
	50-99	7	12	8	6	27	13	129	0	21	155969	5831	
	01-99	10	19	13	17	60	32	172	0	34	252970	9206	
41	x	1	1	1	1	4	2	1	0	1	9877	272	
51	01-05	11	26	16	395	59	283	17	3	110	816285	15708	
	10-45	5	12	7	8	177	64	6	1	27	199775	5820	
	50-99	1	4	2	3	35	14	4	0	6	46955	1395	
	01-99	17	42	25	406	270	361	28	3	144	1063014	22923	
41 & 51	01-99	18	43	26	407	274	363	28	3	145	1072891	23195	
11 - 51	01-05	420	94	320	450	132	344	85	335	307	2269858	51567	
	10-45	14	136	51	19	226	88	54	11	65	477470	14001	
	50-99	16	177	65	12	71	32	153	9	62	456764	14642	
	01-99	449	408	437	481	429	464	292	356	433	3204092	80210	
81	x	5	11	7	5	9	6	17	0	8	56042	2220	
11-81	x	455	418	443	486	438	470	309	356	440	3260134	82430	
91	x	249	252	250	207	223	212	292	445	240	1779136	46659	
92	x	83	108	91	68	96	77	131	26	90	664385	18725	
93	x	59	61	60	56	55	56	60	147	58	432083	10341	
94 - 97	x	58	60	58	73	69	72	115	0	68	504894	10723	
99	x	97	101	98	109	119	112	93	27	103	760689	17693	
91-99	x	545	582	557	514	562	530	691	644	560	4141188	104141	
11-99	x	1000	1000	1000	1000	1000	1000	1000	1000	1000	7401322	186571	
per 1000 distribution of estimated (00)	hhs	340	163	504	254	120	375	122	0	1000	x	x	
	persons	384	170	554	236	118	353	92	0	1000	x	x	
	hhs	525293	251587	776880	392157	185771	577927	187846	235	1542887	x	x	
	persons	2843273	1259279	4102552	1743686	869727	2613413	683984	1373	7401322	x	x	
sample	hhs	12504	6989	19493	7260	5383	12643	5832	7	37975	x	x	
	persons	68590	35699	104289	33105	24736	57841	24411	30	186571	x	x	

Table (22): Per 1000 distribution of persons by usual activity category taking also into consideration the subsidiary economic status of persons categorised 'not working' in the principal status for each household type for urban areas

all-India		urban	male	household type				estimated persons (00)	sample persons
status	usual activity	industry	self employed	regular wage/ salaried	casual labour	others	n.r.	all	
(1)	(2)	(3)	(4)	(5)	(6)	(7)	(8)	(9)	(10)
11, 12, 21	01-05	44	5	5	29	252	22	27387	2988
	10-45	115	5	9	3	1	51	63162	5974
	50-93	339	26	14	27	20	155	191072	17876
	01-93	498	36	28	59	273	229	281621	26838
31	01-05	0	3	0	0	0	1	1614	138
	10-45	14	173	14	7	0	78	96496	6633
	50-99	29	320	22	29	125	147	180720	13905
	01-99	43	496	36	37	125	227	278829	20676
41	x	0	0	5	0	0	1	1000	82
51	01-05	2	2	70	6	0	10	12865	746
	10-45	14	15	344	10	0	55	67540	4251
	50-99	6	8	100	7	0	18	22704	1624
	01-99	21	25	514	22	0	84	103110	6621
41 & 51	01-99	21	25	519	23	0	85	104109	6703
11 - 51	01-05	46	9	75	35	252	34	41887	3882
	10-45	143	194	371	20	1	185	228056	16915
	50-99	374	355	136	63	145	321	394617	33420
	01-99	563	558	582	119	398	540	664560	54217
81	x	18	30	20	61	64	25	31255	2956
11-81	x	581	588	602	179	462	566	695814	57173
91	x	275	267	223	457	448	274	337387	27937
92	x	4	6	7	7	0	5	6394	486
93	x	1	1	4	1	0	1	1373	127
94 - 97	x	55	62	71	306	29	72	88860	6429
99	x	86	77	94	50	61	81	99986	7758
91-99	x	419	412	398	821	538	434	534000	42737
11-99	x	1000	1000	1000	1000	1000	1000	1229814	99910
per 1000 distribution of estimated (00)	hhs	367	428	127	78	0	1000	x	x
	persons	417	407	124	51	0	1000	x	x
	hhs	191619	223324	66061	40775	135	521914	x	x
	persons	513317	501069	152389	62780	259	1229814	x	x
sample	hhs	16891	16038	3893	2811	16	39649	x	x
	persons	47796	37489	9569	5014	42	99910	x	x

Table (22): Per 1000 distribution of persons by usual activity category taking also into consideration the subsidiary economic status of persons categorised 'not working' in the principal status for each household type for urban areas

all-India		urban	female	household type					estimated	sample	
usual activity		industry	status	self employed	regular wage/ salaried	casual labour	others	n.r.	all	persons (00)	persons
(1)	(2)										
11, 12, 21	01-05			20	5	12	12	9	12	13818	1418
	10-45			44	16	27	4	0	29	32150	2580
	50-93			39	10	10	4	2	22	24416	2226
	01-93			103	30	49	20	10	62	70384	6224
31	01-05			0	0	0	0	0	0	224	23
	10-45			2	18	6	1	0	9	9862	590
	50-99			20	89	24	9	57	48	53616	3675
	01-99			23	107	31	10	57	57	63701	4288
41	x			0	0	0	0	0	0	48	12
51	01-05			3	3	48	2	0	9	9789	551
	10-45			3	3	59	1	0	10	10963	637
	50-99			2	3	23	1	0	5	5709	418
	01-99			9	9	130	3	0	23	26462	1606
41 & 51	01-99			9	9	130	3	0	24	26510	1618
11 - 51	01-05			23	8	60	14	9	21	23836	1994
	10-45			49	37	92	5	0	47	52978	3810
	50-99			62	101	57	15	59	74	83781	6326
	01-99			134	146	209	34	68	143	160595	12130
81	x			7	10	10	22	0	10	10753	1138
11-81	x			142	156	219	56	68	152	171348	13268
91	x			249	253	225	261	283	248	279430	23540
92	x			396	417	340	383	237	397	447097	35129
93	x			80	61	64	66	235	70	78433	7394
94 - 97	x			46	37	51	194	40	51	57903	4555
99	x			88	76	101	40	137	82	92658	7010
91-99	x			858	844	781	944	932	848	955522	77628
11-99	x			1000	1000	1000	1000	1000	1000	1126870	90896
per 1000 distribution of	hhs			383	413	126	78	0	1000	x	x
	persons			418	400	125	57	0	1000	x	x
estimated (00)	hhs			187614	202584	61525	38154	152	490029	x	x
	persons			470802	450368	140976	64315	409	1126870	x	x
sample	hhs			16430	14434	3636	2787	17	37304	x	x
	persons			43381	33410	8580	5477	48	90896	x	x

Table (22): Per 1000 distribution of persons by usual activity category taking also into consideration the subsidiary economic status of persons categorised 'not working' in the principal status for each household type for urban areas

all-India urban person		household type						estimated persons (00)	sample persons
status	usual activity industry	self employed	regular wage/salaried	casual labour	others	n.r.	all		
(1)	(2)	(3)	(4)	(5)	(6)	(7)	(8)	(9)	(10)
11, 12, 21	01-05	32	5	8	21	103	17	41205	4406
	10-45	81	10	17	3	0	40	95311	8554
	50-93	196	18	12	16	9	91	215489	20102
	01-93	309	33	38	40	112	149	352005	33062
31	01-05	0	2	0	0	0	1	1838	161
	10-45	8	100	10	4	0	45	106358	7223
	50-99	25	211	23	19	83	99	234335	17580
	01-99	34	312	33	23	83	145	342530	24964
41	x	0	0	3	0	0	0	1048	94
51	01-05	2	2	59	4	0	10	22655	1297
	10-45	9	9	207	5	0	33	78503	4888
	50-99	4	6	63	4	0	12	28413	2042
	01-99	15	17	329	13	0	55	129572	8227
41 & 51	01-99	15	18	332	13	0	55	130619	8321
11 - 51	01-05	35	9	68	24	103	28	65722	5876
	10-45	98	119	237	12	0	119	281034	20725
	50-99	225	235	98	39	92	203	478398	39746
	01-99	358	363	403	76	196	350	825155	66347
81	x	13	21	15	41	25	18	42008	4094
11-81	x	371	384	418	117	221	368	867163	70441
91	x	262	260	224	358	347	262	616817	51477
92	x	191	201	167	197	145	192	453492	35615
93	x	39	29	33	34	144	34	79805	7521
94 - 97	x	50	50	61	249	36	62	146763	10984
99	x	87	77	97	45	107	82	192644	14768
91-99	x	629	616	582	883	779	632	1489522	120365
11-99	x	1000	1000	1000	1000	1000	1000	2356684	190806
per 1000 distribution of estimated (00)	hhs	357	420	124	99	0	1000	x	x
	persons	418	404	124	54	0	1000	x	x
	hhs	194463	228830	67227	53629	152	544300	x	x
	persons	984119	951437	293365	127095	668	2356684	x	x
sample	hhs	17069	16353	3965	3500	17	40904	x	x
	persons	91177	70899	18149	10491	90	190806	x	x

Table (23): Average wage/ salary earnings (Rs. 0.00) per day received from regular wage/salaried employment (31,71 & 72) according to current daily status by industry of work and broad educational level

all-India		male	age group: 15-59						
industry of work (division as per NIC-2004)	rural	general educational level						person-days	
		not literate	literate & upto middle	secondary & higher secondary	diploma/ certificate course	graduate & above	all (incl. n.r.)	estimated (00)	sample
(1)		(2)	(3)	(4)	(5)	(6)	(7)	(8)	(9)
agriculture	(01-05)	57.10	60.59	127.39	104.71	285.19	81.83	142865	4170
mining & quarrying	(10-14)	96.63	113.10	261.41	356.82	253.03	177.54	22161	931
manufacturing	(15-22)	68.07	93.98	82.41	116.50	158.35	94.08	182218	5682
manufacturing	(23-37)	78.61	80.36	100.37	248.73	172.98	110.06	151623	6552
electricity, gas and water	(40-41)	229.60	192.84	187.31	308.85	551.31	287.42	41444	1456
construction	(45)	81.94	99.14	96.70	85.20	156.24	99.69	35595	1288
trade, hotel & restaurant	(50-55)	58.30	61.55	73.25	89.15	94.51	67.44	165995	4975
transport & storage etc.	(60-64)	128.14	102.50	138.69	286.39	284.95	122.24	235317	7048
services	(65-74)	316.21	143.00	180.44	83.69	369.74	244.24	39249	1430
services	(75-93)	74.65	146.03	204.32	278.34	244.12	203.78	404028	18099
private hhs. with emp. persons	(95)	40.72	92.46	98.39	0.00	46.03	83.19	6372	329
others	(99)	-	-	-	-	-	-	-	0
non-agriculture (10-99)		95.53	100.04	149.36	237.28	251.30	144.79	1284002	47790
all (01-99)		84.05	95.65	148.87	236.36	252.99	138.74	1426867	51961
estimated person-days (00)		179929	584298	390627	51732	220281	1426867	x	x
sample person-days		4214	20062	16870	1855	8953	51961	x	

Table (23): Average wage/ salary earnings (Rs. 0.00) per day received from regular wage/salaried employment (31,71 & 72) according to current daily status by industry of work and broad educational level

all-India		rural	female	age group: 15-59					
industry of work (division as per NIC-2004)		general educational level						person-days	
		not literate	literate & upto middle	secondary & higher secondary	diploma/ certificate course	graduate & above	all (incl. n.r.)	estimated (00)	sample
(1)		(2)	(3)	(4)	(5)	(6)	(7)	(8)	(9)
agriculture	(01-05)	43.39	71.44	272.56	160.14	71.12	56.11	40030	1408
mining & quarrying	(10-14)	78.72	47.45	0.00	0.00	32.14	69.80	793	63
manufacturing	(15-22)	47.98	53.27	60.81	97.18	70.01	53.24	46275	1414
manufacturing	(23-37)	44.17	34.27	129.81	139.62	99.55	42.44	12082	454
electricity, gas and water	(40-41)	60.95	213.24	318.85	308.57	0.00	214.39	493	63
construction	(45)	59.56	181.58	418.57	0.00	0.00	231.78	2972	77
trade, hotel & restaurant	(50-55)	45.15	37.97	44.43	133.57	83.71	47.38	8179	321
transport & storage etc.	(60-64)	111.43	75.54	108.17	353.29	243.93	142.38	5599	211
services	(65-74)	38.22	170.26	73.63	50.00	189.12	147.33	8109	231
services	(75-93)	35.50	67.58	108.36	217.18	169.68	107.90	160381	6406
private hhs. with emp. persons	(95)	40.85	43.67	42.07	0.00	0.00	41.98	15255	497
others	(99)	-	-	-	-	-	-	-	0
non-agriculture (10-99)		40.46	59.60	102.07	215.55	170.81	92.23	260138	9736
all (01-99)		41.40	61.17	102.18	212.91	170.58	87.71	300167	11144
estimated person-days (00)		72022	109714	63381	10611	44440	300167	x	x
sample person-days		2149	3325	3143	511	2016	11144	x	

Table (23): Average wage/ salary earnings (Rs. 0.00) per day received from regular wage/salaried employment (31,71 & 72) according to current daily status by industry of work and broad educational level

all-India		rural		person		age group: 15-59			
industry of work						general educational level		person-days	
(division as per NIC-2004)				not literate		literate & upto middle		secondary & higher secondary	
						diploma/ certificate course		graduate & above	
						all (incl. n.r.)		estimated (00)	
(1)		(2)	(3)	(4)	(5)	(6)	(7)	(8)	(9)
agriculture	(01-05)	53.03	62.53	128.05	137.01	283.25	76.40	182894	5578
mining & quarrying	(10-14)	95.03	112.38	261.41	356.82	242.66	175.05	22954	994
manufacturing	(15-22)	60.88	84.84	80.43	116.08	156.15	86.16	228493	7096
manufacturing	(23-37)	73.37	75.51	100.79	248.09	172.23	105.14	163705	7006
electricity, gas and water	(40-41)	228.37	193.41	188.05	308.85	551.31	286.53	41937	1520
construction	(45)	81.17	99.20	108.37	85.20	156.24	101.62	38567	1365
trade, hotel & restaurant	(50-55)	57.24	60.83	71.45	91.40	93.85	66.49	174174	5296
transport & storage etc.	(60-64)	128.06	102.10	137.74	295.71	278.02	122.71	240916	7259
services	(65-74)	123.90	146.42	170.98	74.70	328.23	227.58	47357	1661
services	(75-93)	55.54	117.47	179.39	258.58	228.66	176.36	564410	24505
private hhs. with emp. persons	(95)	40.83	63.16	84.72	0.00	46.03	54.27	21627	826
others	(99)	-	-	-	-	-	-	-	0
non-agriculture (10-99)		80.44	93.93	142.63	233.74	237.28	136.05	1544140	57527
all (01-99)		72.07	90.32	142.35	232.41	239.21	130.02	1727034	63105
estimated person-days (00)		251950	694012	454007	62343	264721	1727034	x	x
sample person-days		6363	23387	20013	2366	10969	63105	x	x

Table (23): Average wage/ salary earnings (Rs. 0.00) per day received from regular wage/salaried employment (31,71 & 72) according to current daily status by industry of work and broad educational level

all-India		urban	male	age group: 15-59					
industry of work (division as per NIC-2004)		general educational level						person-days	
		not literate	literate & upto middle	secondary & higher secondary	diploma/ certificate course	graduate & above	all (incl. n.r.)	estimated (00)	sample
(1)		(2)	(3)	(4)	(5)	(6)	(7)	(8)	(9)
agriculture	(01-05)	60.18	129.48	126.59	251.61	308.81	159.67	11817	1007
mining & quarrying	(10-14)	308.44	285.87	355.62	431.37	519.85	358.72	30771	2534
manufacturing	(15-22)	89.56	94.53	142.85	248.84	255.68	125.01	228701	16032
manufacturing	(23-37)	106.88	110.88	179.15	289.49	346.02	190.46	315083	20974
electricity, gas and water	(40-41)	225.98	232.56	259.91	398.47	451.74	298.35	29728	2670
construction	(45)	125.30	107.59	144.19	210.79	459.74	193.38	53774	3106
trade, hotel & restaurant	(50-55)	73.27	84.16	102.78	169.57	192.56	105.94	324093	25410
transport & storage etc.	(60-64)	121.85	133.96	205.66	334.15	398.69	216.07	236902	15460
services	(65-74)	105.29	148.68	201.88	284.65	407.08	328.10	170338	10059
services	(75-93)	138.51	164.13	229.47	296.91	347.14	267.66	466612	42000
private hhs. with emp. persons	(95)	68.57	99.03	100.13	78.62	127.30	92.20	28482	1876
others	(99)	-	-	-	-	276.71	276.71	32	7
non-agriculture (10-99)		106.98	117.74	183.61	288.29	350.58	206.10	1884517	140127
all (01-99)		106.10	117.82	183.40	288.04	350.39	205.81	1896334	141134
estimated person-days (00)		116639	677731	497796	92125	511405	1896334	x	x
sample person-days		7784	47719	42588	5803	37170	141134	x	

Table (23): Average wage/ salary earnings (Rs. 0.00) per day received from regular wage/salaried employment (31,71 & 72) according to current daily status by industry of work and broad educational level

all-India		urban	female	age group: 15-59					
industry of work (division as per NIC-2004)			general educational level					person-days	
			not literate	literate & upto middle	secondary & higher secondary	diploma/ certificate course	graduate & above	all (incl. n.r.)	estimated (00)
(1)		(2)	(3)	(4)	(5)	(6)	(7)	(8)	(9)
agriculture	(01-05)	51.95	44.98	168.48	0.00	100.00	58.05	1625	169
mining & quarrying	(10-14)	178.67	109.42	505.02	116.71	610.67	342.36	2438	217
manufacturing	(15-22)	43.72	54.98	82.23	42.71	227.12	79.37	41853	2026
manufacturing	(23-37)	69.74	62.79	94.06	247.63	226.16	92.71	16713	1365
electricity, gas and water	(40-41)	146.87	166.64	341.03	476.93	441.94	403.72	3672	168
construction	(45)	89.31	74.82	278.46	173.00	302.13	143.84	2407	224
trade, hotel & restaurant	(50-55)	37.70	63.60	56.27	97.70	174.37	77.62	24623	1545
transport & storage etc.	(60-64)	95.46	90.14	94.29	481.07	325.02	186.22	11577	686
services	(65-74)	82.59	185.70	241.31	300.69	297.10	280.99	33845	1760
services	(75-93)	82.59	86.22	161.34	194.56	268.60	203.42	207465	16690
private hhs. with emp. persons	(95)	38.38	61.20	36.02	0.00	41.01	46.36	78444	3941
others	(99)	-	-	-	-	-	-	-	0
non-agriculture (10-99)		53.11	69.42	142.73	215.96	273.82	158.59	423038	28622
all (01-99)		53.10	69.32	142.77	215.96	273.80	158.23	424663	28791
estimated person-days (00)		86496	97548	71488	15646	153330	424663	x	x
sample person-days		4438	6300	5796	1309	10920	28791	x	

Table (23): Average wage/ salary earnings (Rs. 0.00) per day received from regular wage/salaried employment (31,71 & 72) according to current daily status by industry of work and broad educational level

all-India		urban		person		age group: 15-59			
industry of work						general educational level		person-days	
(division as per NIC-2004)		not literate	literate & upto middle	secondary & higher secondary	diploma/ certificate course	graduate & above	all (incl. n.r.)	estimated (00)	sample
(1)	(2)	(3)	(4)	(5)	(6)	(7)	(8)	(9)	(9)
agriculture	(01-05)	57.65	122.42	128.66	251.61	307.63	148.18	13442	1176
mining & quarrying	(10-14)	276.88	279.42	365.38	429.84	528.89	357.54	33209	2751
manufacturing	(15-22)	79.60	88.57	134.95	247.99	250.52	118.04	270554	18058
manufacturing	(23-37)	101.49	108.12	175.09	289.24	342.25	185.57	331796	22339
electricity, gas and water	(40-41)	218.93	231.13	263.37	402.14	448.12	310.20	33400	2838
construction	(45)	120.10	106.49	145.05	210.17	451.09	191.22	56182	3330
trade, hotel & restaurant	(50-55)	68.41	82.97	99.99	160.40	191.10	103.95	348717	26955
transport & storage etc.	(60-64)	120.48	133.16	198.62	344.04	393.76	214.70	248479	16146
services	(65-74)	99.21	150.96	206.97	287.76	386.03	320.24	204183	11820
services	(75-93)	107.14	147.46	213.76	258.78	319.48	247.84	674078	58689
private hhs. with emp. persons	(95)	42.14	73.79	86.43	78.62	93.09	58.48	106926	5817
others	(99)	-	-	-	-	276.71	276.71	32	7
non-agriculture (10-99)		83.85	111.68	178.45	277.76	332.78	197.38	2307556	168749
all (01-99)		83.44	111.75	178.27	277.60	332.69	197.09	2320998	169925
estimated person-days (00)		203135	775280	569285	107771	664736	2320998	x	x
sample person-days		12222	54019	48384	7112	48090	169925	x	x

Table (23): Average wage/ salary earnings (Rs. 0.00) per day received from regular wage/salaried employment (31,71 & 72) according to current daily status by industry of work and broad educational level

all-India rural + urban male age group: 15-59		general educational level						person-days	
industry of work (division as per NIC-2004)		not literate	literate & upto middle	secondary & higher secondary	diploma/ certificate course	graduate & above	all (incl. n.r.)	estimated (00)	sample
(1)		(2)	(3)	(4)	(5)	(6)	(7)	(8)	(9)
agriculture	(01-05)	57.22	65.24	127.24	198.34	289.44	88.03	154682	5178
mining & quarrying	(10-14)	182.12	214.53	313.14	411.76	487.91	285.76	52932	3465
manufacturing	(15-22)	80.55	94.28	117.68	174.13	220.97	111.51	410919	21714
manufacturing	(23-37)	92.80	100.35	151.03	275.13	323.04	164.29	466706	27526
electricity, gas and water	(40-41)	228.70	207.75	224.11	374.71	519.80	291.99	71172	4127
construction	(45)	103.27	103.54	130.10	194.76	388.93	158.19	89369	4394
trade, hotel & restaurant	(50-55)	67.93	76.06	91.95	145.34	174.01	92.91	490089	30385
transport & storage etc.	(60-64)	126.22	115.75	173.09	320.82	389.33	169.02	472220	22508
services	(65-74)	149.76	147.05	195.41	259.70	402.47	312.34	209587	11489
services	(75-93)	100.09	156.14	216.58	288.05	304.48	238.12	870641	60098
private hhs. with emp. persons	(95)	64.45	97.57	99.85	78.62	117.98	90.52	34854	2205
others	(99)	-	-	-	-	276.71	276.71	32	7
non-agriculture (10-99)		101.07	110.08	168.74	269.93	321.77	181.37	3168519	187918
all (01-99)		92.90	107.61	168.25	269.44	321.18	177.21	3323201	193095
estimated person-days (00)		296568	1262029	888423	143857	731687	3323201	x	x
sample person-days		11998	67781	59458	7658	46123	193095	x	x

Table (23): Average wage/ salary earnings (Rs. 0.00) per day received from regular wage/salaried employment (31,71 & 72) according to current daily status by industry of work and broad educational level

all-India rural + urban female age group: 15-59

industry of work (division as per NIC-2004)		general educational level					person-days	
		not literate	literate & upto middle	secondary & higher secondary	diploma/ certificate course	graduate & above	all (incl. n.r.)	estimated (00) sample
(1)	(2)	(3)	(4)	(5)	(6)	(7)	(8)	(9)
agriculture (01-05)		43.75	70.66	198.33	160.14	74.56	56.19	41655 1576
mining & quarrying (10-14)		147.57	98.91	505.02	116.71	577.62	296.19	3231 280
manufacturing (15-22)		46.24	54.00	75.28	90.45	217.66	66.09	88129 3440
manufacturing (23-37)		56.65	48.39	99.02	210.60	220.24	71.68	28794 1819
electricity, gas and water (40-41)		130.99	198.51	338.58	475.37	441.94	381.15	4165 231
construction (45)		84.01	76.94	378.03	173.00	302.13	158.24	5380 301
trade, hotel & restaurant (50-55)		39.46	57.89	51.80	102.57	160.95	69.98	32802 1866
transport & storage etc. (60-64)		98.15	82.41	98.61	421.65	308.56	171.58	17176 897
services (65-74)		55.05	178.47	204.27	256.42	280.83	255.14	41954 1992
services (75-93)		57.65	74.59	132.09	204.13	243.46	161.79	367846 23096
private hhs. with emp. persons (95)		38.76	58.11	37.14	0.00	41.01	45.65	93699 4438
others (99)		-	-	-	-	-	-	- 0
non-agriculture (10-99)		48.70	64.64	123.70	215.80	250.94	133.71	683176 38358
all (01-99)		47.97	65.07	123.77	214.73	250.83	129.61	724831 39935
estimated person-days (00)		158518	207262	134869	26257	197771	724831	x x
sample person-days		6587	9625	8939	1820	12936	39935	x x

Table (23): Average wage/ salary earnings (Rs. 0.00) per day received from regular wage/salaried employment (31,71 & 72) according to current daily status by industry of work and broad educational level

all-India rural + urban		person age group: 15-59		general educational level				person-days	
industry of work (division as per NIC-2004)		not literate	literate & upto middle	secondary & higher secondary	diploma/ certificate course	graduate & above	all (incl. n.r.)	estimated (00)	sample
(1)	(2)	(3)	(4)	(5)	(6)	(7)	(8)	(9)	
agriculture (01-05)		53.22	66.18	128.17	185.50	287.62	81.53	196336	6754
mining & quarrying (10-14)		176.65	211.51	320.24	410.70	496.30	286.32	56163	3745
manufacturing (15-22)		70.84	86.79	112.82	172.94	220.53	103.74	499048	25153
manufacturing (23-37)		87.43	96.48	149.15	274.74	320.09	158.96	495501	29345
electricity, gas and water (40-41)		225.87	207.51	226.95	378.24	507.61	297.05	75337	4358
construction (45)		101.50	103.05	133.93	194.45	385.23	158.19	94748	4695
trade, hotel & restaurant (50-55)		64.58	75.19	89.50	140.82	173.01	91.47	522891	32251
transport & storage etc. (60-64)		125.67	115.21	169.52	329.75	383.17	169.11	489396	23404
services (65-74)		108.79	149.59	196.45	259.03	378.59	302.74	251541	13480
services (75-93)		78.03	132.65	195.81	258.69	286.22	215.35	1238487	83194
private hhs. with emp. persons (95)		41.94	71.75	86.14	78.62	89.67	57.78	128553	6643
others (99)		-	-	-	-	276.71	276.71	32	7
non-agriculture (10-99)		82.29	103.86	162.73	261.70	306.47	172.94	3851695	226276
all (01-99)		77.27	101.70	162.37	261.03	306.20	168.73	4048032	233030
estimated person-days (00)		455085	1469292	1023292	170113	929457	4048032	x	x
sample person-days		18585	77406	68397	9478	59059	233030	x	x

Table (23): Average wage/ salary earnings (Rs. 0.00) per day received from regular wage/salaried employment (31,71 & 72) according to current daily status by industry of work and broad educational level

all-India		male		age group: 15 years and above					
industry of work (division as per NIC-2004)	rural	not literate	literate & upto middle	general educational level			all (incl. n.r.)	person-days	
				secondary & higher secondary	diploma/ certificate course	graduate & above		estimated (00)	sample
(1)		(2)	(3)	(4)	(5)	(6)	(7)	(8)	(9)
agriculture	(01-05)	55.29	60.10	129.08	104.71	285.19	80.11	149566	4296
mining & quarrying	(10-14)	96.63	113.09	261.41	356.82	253.03	177.52	22163	938
manufacturing	(15-22)	68.08	94.04	82.58	116.50	158.35	94.15	182598	5745
manufacturing	(23-37)	78.60	80.32	100.37	248.73	172.98	110.01	151767	6580
electricity, gas and water	(40-41)	247.71	192.84	187.31	308.85	540.51	297.87	44064	1484
construction	(45)	81.95	99.14	97.95	85.20	156.24	99.80	35901	1309
trade, hotel & restaurant	(50-55)	58.58	61.49	73.25	89.15	94.51	67.25	169750	5024
transport & storage etc.	(60-64)	127.27	102.44	138.55	286.39	284.95	122.10	236805	7090
services	(65-74)	316.21	143.00	175.91	83.69	369.78	240.22	40689	1451
services	(75-93)	73.80	144.40	204.73	276.36	243.87	202.83	412829	18365
private hhs. with emp. persons	(95)	76.35	92.61	93.81	0.00	46.03	86.34	8352	357
others	(99)	-	-	-	-	-	-	-	0
non-agriculture (10-99)		95.59	99.85	149.49	237.40	253.19	145.13	1304918	48344
all (01-99)		83.58	95.33	149.04	236.50	254.76	138.75	1454484	52640
estimated person-days (00)		193386	589036	394258	52801	225003	1454484	x	x
sample person-days		4466	20293	17010	1862	9002	52640	x	x

Table (23): Average wage/ salary earnings (Rs. 0.00) per day received from regular wage/salaried employment (31,71 & 72) according to current daily status by industry of work and broad educational level

all-India		female	age group: 15 years and above						
industry of work (division as per NIC-2004)	rural	general educational level						person-days	
		not literate	literate & upto middle	secondary & higher secondary	diploma/ certificate course	graduate & above	all (incl. n.r.)	estimated (00)	sample
(1)		(2)	(3)	(4)	(5)	(6)	(7)	(8)	(9)
agriculture	(01-05)	43.39	71.44	272.56	160.14	71.12	56.11	40062	1414
mining & quarrying	(10-14)	78.72	47.45	-	-	32.14	69.80	793	63
manufacturing	(15-22)	47.98	53.27	60.81	97.18	70.01	53.24	46276	1420
manufacturing	(23-37)	44.17	34.27	129.81	139.62	99.55	42.44	12083	461
electricity, gas and water	(40-41)	60.95	213.24	318.85	308.57	0.00	214.39	493	63
construction	(45)	59.56	157.02	418.57	-	-	230.68	2975	84
trade, hotel & restaurant	(50-55)	44.74	37.97	44.43	133.57	83.71	47.31	8242	328
transport & storage etc.	(60-64)	111.43	75.54	108.17	353.29	243.93	142.38	5599	211
services	(65-74)	38.22	170.26	73.63	50.00	189.12	147.33	8109	231
services	(75-93)	35.19	67.58	108.36	217.18	169.68	107.33	161522	6469
private hhs. with emp. persons	(95)	38.04	44.96	42.07	-	-	40.38	20141	581
others	(99)	-	-	-	-	-	-	-	0
non-agriculture (10-99)		39.50	59.58	102.07	215.55	170.81	90.85	266232	9912
all (01-99)		40.66	61.14	102.18	212.91	170.58	86.60	306294	11326
estimated person-days (00)		77491	110368	63381	10611	44444	306294	x	x
sample person-days		2296	3353	3143	511	2023	11326	x	

Table (23): Average wage/ salary earnings (Rs. 0.00) per day received from regular wage/salaried employment (31,71 & 72) according to current daily status by industry of work and broad educational level

all-India		person		age group: 15 years and above					
industry of work (division as per NIC-2004)	rural	not literate	literate & upto middle	general educational level			all (incl. n.r.)	person-days	
				secondary & higher secondary	diploma/ certificate course	graduate & above		estimated (00)	sample
(1)		(2)	(3)	(4)	(5)	(6)	(7)	(8)	(9)
agriculture	(01-05)	51.93	62.08	129.74	137.01	283.25	75.19	189628	5711
mining & quarrying	(10-14)	95.03	112.37	261.41	356.82	242.66	175.04	22956	1001
manufacturing	(15-22)	60.89	84.90	80.59	116.08	156.15	86.23	228874	7166
manufacturing	(23-37)	73.36	75.48	100.79	248.09	172.23	105.10	163850	7041
electricity, gas and water	(40-41)	246.52	193.41	188.05	308.85	540.51	296.92	44557	1548
construction	(45)	81.20	99.20	109.39	85.20	156.24	101.71	38877	1393
trade, hotel & restaurant	(50-55)	57.60	60.78	71.45	91.40	93.85	66.32	177992	5352
transport & storage etc.	(60-64)	127.20	102.04	137.61	295.71	278.02	122.57	242404	7301
services	(65-74)	123.90	146.42	167.60	74.70	328.28	224.73	48798	1682
services	(75-93)	55.50	116.78	179.81	257.97	228.70	175.81	574350	24834
private hhs. with emp. persons	(95)	45.30	62.83	82.17	0.00	46.03	53.98	28493	938
others	(99)	-	-	-	-	-	-	-	0
non-agriculture (10-99)		79.73	93.75	142.80	233.90	239.11	136.04	1571150	58255
all (01-99)		71.44	90.06	142.55	232.58	240.93	129.82	1760778	63966
estimated person-days (00)		270877	699403	457639	63412	269447	1760778	x	x
sample person-days		6762	23646	20153	2373	11025	63966	x	x

Table (23): Average wage/ salary earnings (Rs. 0.00) per day received from regular wage/salaried employment (31,71 & 72) according to current daily status by industry of work and broad educational level

all-India		urban	male	age group: 15 years and above					
industry of work (division as per NIC-2004)			general educational level					person-days	
			not literate	literate & upto middle	secondary & higher secondary	diploma/ certificate course	graduate & above	all (incl. n.r.)	estimated (00)
(1)		(2)	(3)	(4)	(5)	(6)	(7)	(8)	(9)
agriculture	(01-05)	60.18	124.13	126.59	251.61	288.03	155.71	12343	1028
mining & quarrying	(10-14)	308.44	285.87	355.22	431.37	519.85	358.58	31089	2555
manufacturing	(15-22)	89.05	94.69	142.63	248.84	260.20	125.35	232829	16374
manufacturing	(23-37)	106.82	110.72	178.88	289.13	345.20	190.01	317270	21219
electricity, gas and water	(40-41)	225.98	231.88	256.68	398.47	451.74	296.57	29987	2698
construction	(45)	125.49	107.44	144.19	210.79	480.74	197.15	54187	3155
trade, hotel & restaurant	(50-55)	73.57	84.27	102.42	169.32	193.70	105.90	331614	25914
transport & storage etc.	(60-64)	121.26	133.73	204.94	334.15	397.25	215.11	239351	15656
services	(65-74)	105.13	139.17	201.32	284.65	408.03	324.62	175211	10241
services	(75-93)	137.23	160.32	229.14	295.92	348.60	266.76	474443	42650
private hhs. with emp. persons	(95)	65.77	95.73	98.84	78.62	127.70	89.12	31285	1995
others	(99)	-	-	-	-	276.71	276.71	32	7
non-agriculture	(10-99)	106.09	116.93	182.94	287.89	351.79	205.32	1917299	142465
all (01-99)		105.26	116.98	182.73	287.64	351.46	205.01	1929641	143493
estimated person-days (00)		120259	693655	504775	92558	517481	1929641	x	x
sample person-days		8134	48797	43120	5845	37520	143493	x	

Table (23): Average wage/ salary earnings (Rs. 0.00) per day received from regular wage/salaried employment (31,71 & 72) according to current daily status by industry of work and broad educational level

all-India		urban	female	age group: 15 years and above					
industry of work (division as per NIC-2004)			general educational level					person-days	
			not literate	literate & upto middle	secondary & higher secondary	diploma/ certificate course	graduate & above	all (incl. n.r.)	estimated (00)
(1)		(2)	(3)	(4)	(5)	(6)	(7)	(8)	(9)
agriculture	(01-05)	51.95	44.98	168.48	0.00	100.00	58.05	1625	169
mining & quarrying	(10-14)	178.67	109.42	505.02	116.71	610.67	342.36	2438	217
manufacturing	(15-22)	43.03	54.56	82.23	42.71	227.12	78.65	42371	2040
manufacturing	(23-37)	68.63	62.75	94.06	247.63	226.16	92.30	16855	1386
electricity, gas and water	(40-41)	146.87	166.64	341.03	476.93	441.94	403.72	3672	168
construction	(45)	89.31	74.82	278.46	173.00	302.13	143.84	2407	224
trade, hotel & restaurant	(50-55)	37.70	63.63	56.27	97.70	174.37	77.62	24657	1553
transport & storage etc.	(60-64)	95.46	90.14	94.29	481.07	325.02	186.22	11577	686
services	(65-74)	82.59	185.70	241.31	300.69	297.10	280.99	33845	1760
services	(75-93)	80.83	85.49	161.93	193.54	283.60	211.72	213053	16920
private hhs. with emp. persons	(95)	38.04	61.04	36.02	0.00	41.01	45.97	82180	4193
others	(99)	-	-	-	-	-	-	-	0
non-agriculture (10-99)		52.26	69.03	143.10	215.04	284.48	162.00	433056	29147
all (01-99)		52.25	68.93	143.14	215.04	284.47	161.64	434681	29316
estimated person-days (00)		90791	98999	71593	15755	157388	434681	x	x
sample person-days		4760	6433	5817	1323	10955	29316	x	

Table (23): Average wage/ salary earnings (Rs. 0.00) per day received from regular wage/salaried employment (31,71 & 72) according to current daily status by industry of work and broad educational level

all-India		urban	person	age group: 15 years and above					
industry of work (division as per NIC-2004)		general educational level						person-days	
		not literate	literate & upto middle	secondary & higher secondary	diploma/ certificate course	graduate & above	all (incl. n.r.)	estimated (00)	sample
(1)		(2)	(3)	(4)	(5)	(6)	(7)	(8)	(9)
agriculture	(01-05)	57.65	117.85	128.66	251.61	287.08	145.10	13968	1197
mining & quarrying	(10-14)	276.88	279.42	364.69	429.84	528.89	357.41	33527	2772
manufacturing	(15-22)	78.98	88.68	134.77	247.99	254.35	118.24	275200	18414
manufacturing	(23-37)	101.18	107.97	174.86	288.87	341.48	185.11	334124	22605
electricity, gas and water	(40-41)	218.93	230.47	260.22	402.14	448.12	308.53	33659	2866
construction	(45)	120.28	106.36	145.05	210.17	471.05	194.84	56594	3379
trade, hotel & restaurant	(50-55)	68.76	83.10	99.74	160.26	192.16	103.95	356272	27467
transport & storage etc.	(60-64)	119.98	132.94	197.98	344.04	392.45	213.79	250928	16342
services	(65-74)	99.11	141.67	206.45	287.76	387.05	317.51	209057	12002
services	(75-93)	105.15	144.63	213.75	257.90	325.32	249.67	687496	59570
private hhs. with emp. persons	(95)	41.66	73.08	85.83	78.62	93.49	57.76	113466	6188
others	(99)	-	-	-	-	276.71	276.71	32	7
non-agriculture (10-99)		82.74	110.95	177.96	277.25	335.99	197.32	2350355	171612
all (01-99)		82.36	111.00	177.79	277.10	335.80	197.02	2364323	172809
estimated person-days (00)		211050	792654	576368	108313	674870	2364323	x	x
sample person-days		12894	55230	48937	7168	48475	172809	x	

Table (23): Average wage/ salary earnings (Rs. 0.00) per day received from regular wage/salaried employment (31,71 & 72) according to current daily status by industry of work and broad educational level

all-India		rural + urban		male		age group: 15 years and above			
industry of work (division as per NIC-2004)				general educational level				person-days	
		not literate	literate & upto middle	secondary & higher secondary	diploma/ certificate course	graduate & above	all (incl. n.r.)	estimated (00)	sample
(1)	(2)	(3)	(4)	(5)	(6)	(7)	(8)	(9)	
agriculture (01-05)		55.48	64.53	128.64	198.34	285.75	86.16	161909	5324
mining & quarrying (10-14)		182.12	214.51	313.76	411.76	487.91	286.11	53252	3493
manufacturing (15-22)		80.47	94.40	117.62	174.13	224.49	111.85	415427	22120
manufacturing (23-37)		92.93	100.26	151.00	274.92	322.45	164.07	469037	27799
electricity, gas and water (40-41)		242.82	207.57	222.76	374.71	515.75	297.34	74050	4183
construction (45)		103.06	103.49	130.31	194.76	405.76	160.54	90088	4464
trade, hotel & restaurant (50-55)		67.69	76.17	91.94	145.32	175.07	92.81	501365	30938
transport & storage etc. (60-64)		125.40	115.68	172.53	320.82	388.07	168.56	476156	22746
services (65-74)		149.46	140.16	193.17	259.70	403.37	308.66	215901	11692
services (75-93)		97.72	153.37	216.66	286.38	305.00	237.11	887272	61016
private hhs. with emp. persons (95)		68.77	95.09	97.99	78.62	118.39	88.52	39637	2352
others (99)		-	-	-	-	276.71	276.71	32	7
non-agriculture (10-99)		100.57	109.60	168.45	269.52	322.94	181.04	3222217	190808
all (01-99)		92.08	107.09	167.98	269.04	322.26	176.72	3384125	196133
estimated person-days (00)		313645	1282690	899033	145359	742485	3384125	x	x
sample person-days		12600	69090	60130	7707	46522	196133	x	x

Table (23): Average wage/ salary earnings (Rs. 0.00) per day received from regular wage/salaried employment (31,71 & 72) according to current daily status by industry of work and broad educational level

all-India rural + urban female age group: 15 years and above									
industry of work (division as per NIC-2004)		general educational level						person-days	
		not literate	literate & upto middle	secondary & higher secondary	diploma/ certificate course	graduate & above	all (incl. n.r.)	estimated (00)	sample
(1)		(2)	(3)	(4)	(5)	(6)	(7)	(8)	(9)
agriculture	(01-05)	43.75	70.66	198.33	160.14	74.56	56.19	41687	1584
mining & quarrying	(10-14)	147.57	98.91	505.02	116.71	577.62	296.19	3231	280
manufacturing	(15-22)	45.90	53.82	75.28	90.45	217.66	65.82	88647	3460
manufacturing	(23-37)	56.37	48.40	99.02	210.60	220.24	71.54	28937	1847
electricity, gas and water	(40-41)	130.99	198.51	338.58	475.37	441.94	381.15	4165	231
construction	(45)	84.01	76.87	378.03	173.00	302.13	158.13	5383	308
trade, hotel & restaurant	(50-55)	39.40	57.93	51.80	102.57	160.95	69.94	32899	1881
transport & storage etc.	(60-64)	98.15	82.41	98.61	421.65	308.56	171.58	17176	897
services	(65-74)	55.05	178.47	204.27	256.42	280.83	255.14	41954	1992
services	(75-93)	56.64	74.36	132.39	203.49	255.43	166.73	374575	23388
private hhs. with emp. persons	(95)	38.04	58.02	37.14	0.00	41.01	44.87	102321	4774
others	(99)	-	-	-	-	-	-	-	0
non-agriculture (10-99)		47.62	64.45	123.91	215.24	259.74	135.32	699288	39058
all (01-99)		47.09	64.89	123.98	214.19	259.64	131.23	740975	40642
estimated person-days (00)		168282	209367	134973	26366	201832	740975	x	x
sample person-days		7056	9786	8960	1834	12978	40642	x	x

Table (23): Average wage/ salary earnings (Rs. 0.00) per day received from regular wage/salaried employment (31,71 & 72) according to current daily status by industry of work and broad educational level

all-India rural + urban		person	age group: 15 years and above						
industry of work (division as per NIC-2004)		general educational level						person-days	
		not literate	literate & upto middle	secondary & higher secondary	diploma/ certificate course	graduate & above	all (incl. n.r.)	estimated (00)	sample
(1)		(2)	(3)	(4)	(5)	(6)	(7)	(8)	(9)
agriculture	(01-05)	52.15	65.57	129.54	185.50	284.00	80.23	203596	6908
mining & quarrying	(10-14)	176.65	211.49	320.70	410.70	496.30	286.64	56483	3773
manufacturing	(15-22)	70.71	86.89	112.78	172.94	223.61	103.99	504074	25580
manufacturing	(23-37)	87.45	96.41	149.13	274.53	319.53	158.75	497974	29646
electricity, gas and water	(40-41)	239.88	207.34	225.61	378.24	505.38	301.92	78216	4414
construction	(45)	101.34	103.01	134.12	194.45	401.38	160.46	95471	4772
trade, hotel & restaurant	(50-55)	64.57	75.30	89.55	140.83	173.99	91.40	534263	32819
transport & storage etc.	(60-64)	124.88	115.14	169.01	329.75	382.05	168.66	493332	23642
services	(65-74)	108.71	142.97	194.44	259.03	379.56	299.90	257855	13684
services	(75-93)	76.59	131.01	196.06	257.93	290.03	216.13	1261846	84404
private hhs. with emp. persons	(95)	42.44	71.09	85.20	78.62	90.06	57.00	141959	7126
others	(99)	-	-	-	-	276.71	276.71	32	7
non-agriculture (10-99)		81.33	103.44	162.56	261.31	309.22	172.91	3921505	229867
all (01-99)		76.34	101.25	162.22	260.66	308.85	168.59	4125100	236775
estimated person-days (00)		481927	1492057	1034006	171725	944316	4125100	x	x
sample person-days		19656	78876	69090	9541	59500	236775	x	

Table (24): Average wage earnings (Rs. 0.00) per day received by casual wage employment (41, 51) according to current daily status by industry of work for different age-groups

all-India status	rural industry of work (division as per NIC-2004)	male	age group (in years)					person-days	
			5-14	15-59	60 and above	15+	all ages (5 years and above)	estimated (00)	sample
(1)	(2)		(3)	(4)	(5)	(6)	(7)	(8)	(9)
41	x		57.14	63.81	64.36	63.82	63.82	69238	1909
51	agriculture	(01-05)	39.67	51.90	52.40	51.92	51.74	2313309	45526
	mining & quarrying	(10-14)	46.23	65.74	31.30	64.28	64.28	69184	1787
	manufacturing	(15-22)	12.07	63.27	67.31	63.38	63.17	83804	3370
	manufacturing	(23-37)	33.13	70.07	44.17	69.88	69.23	156966	4751
	electricity, gas and water	(40-41)	-	74.44	-	74.44	74.44	4604	141
	construction	(45)	72.50	74.23	85.24	74.42	74.41	641005	16887
	trade hotel & restaurant	(50-55)	21.41	70.44	58.38	70.34	68.18	58974	1838
	transport & storage etc.	(60-64)	49.54	81.41	59.63	81.27	81.24	107742	2881
	services	(65-74)	-	80.84	35.00	79.22	79.22	8184	348
	services	(75-93)	70.00	73.67	59.02	73.44	73.41	29941	1282
	private hhs. with emp. persons	(95)	27.21	63.11	62.91	63.10	63.01	32227	1224
	others	(99)	-	-	-	-	-	-	0
	non-agriculture (10-99)		47.22	72.63	69.51	72.58	72.36	1192629	34510
	all (41 & 51)		41.42	59.29	54.93	59.11	58.88	3575176	81944
	estimated person-days (00)		46003	3387411	141762	3529173	3575176	x	x
	sample person-days		770	78246	2928	81174	81944	x	x

Table (24): Average wage earnings (Rs. 0.00) per day received by casual wage employment (41, 51) according to current daily status by industry of work for different age-groups

all-India status	rural industry of work (division as per NIC-2004)	female	age group (in years)					person-days	
			5-14	15-59	60 and above	15+	all ages (5 years and above)	estimated (00)	sample
(1)	(2)		(3)	(4)	(5)	(6)	(7)	(8)	(9)
41	x		-	55.24	52.26	55.18	55.18	32942	688
51	agriculture	(01-05)	32.12	36.38	35.93	36.36	36.27	1344340	24858
	mining & quarrying	(10-14)	50.72	47.65	-	47.65	47.66	12395	420
	manufacturing	(15-22)	50.35	39.03	22.53	37.13	39.41	33232	968
	manufacturing	(23-37)	51.39	47.38	74.96	47.59	47.68	24455	942
	electricity, gas and water	(40-41)	-	30.00	-	30.00	30.00	211	4
	construction	(45)	48.80	54.01	115.35	54.22	54.12	61262	1800
	trade hotel & restaurant	(50-55)	-	38.49	285.71	40.99	40.99	4691	152
	transport & storage etc.	(60-64)	-	46.72	-	46.72	46.72	3715	111
	services	(65-74)	-	62.29	42.86	62.26	62.26	1582	49
	services	(75-93)	-	39.44	57.66	40.77	40.77	17206	350
	private hhs. with emp. persons	(95)	52.86	38.63	45.16	39.35	39.38	13210	445
	others	(99)	-	-	-	-	-	-	0
	non-agriculture (10-99)		50.23	47.00	41.10	46.77	46.93	171959	5242
	all (41 & 51)		36.04	37.97	36.50	37.89	37.85	1549241	30788
estimated person-days (00)			34462	1435656	79123	1514779	1549241	x	x
sample person-days			656	28744	1387	30132	30788	x	x

Table (24): Average wage earnings (Rs. 0.00) per day received by casual wage employment (41, 51) according to current daily status by industry of work for different age-groups

all-India status	rural industry of work (division as per NIC-2004)	person	age group (in years)					person-days	
			5-14	15-59	60 and above	15+	all ages (5 years and above)	estimated (00)	sample
(1)	(2)		(3)	(4)	(5)	(6)	(7)	(8)	(9)
41	x		57.14	61.04	58.44	61.00	61.00	102179	2596
51	agriculture	(01-05)	36.36	46.18	46.29	46.19	46.02	3657649	70384
	mining & quarrying	(10-14)	49.64	62.87	31.30	61.74	61.74	81579	2207
	manufacturing	(15-22)	48.25	57.65	40.84	56.83	56.39	117035	4338
	manufacturing	(23-37)	36.42	67.13	48.24	66.98	66.41	181421	5694
	electricity, gas and water	(40-41)	-	72.49	-	72.49	72.49	4814	145
	construction	(45)	67.95	72.44	85.79	72.65	72.62	702267	18688
	trade hotel & restaurant	(50-55)	21.41	67.94	79.78	68.04	66.14	63664	1990
	transport & storage etc.	(60-64)	49.54	80.22	59.63	80.09	80.07	111457	2992
	services	(65-74)	-	79.20	35.03	77.77	77.77	9766	398
	services	(75-93)	70.00	60.51	57.99	60.41	60.46	47146	1632
	private hhs. with emp. persons	(95)	33.28	56.59	51.23	56.33	56.28	45437	1670
	others	(99)	-	-	-	-	-	-	0
	non-agriculture (10-99)		48.47	69.56	62.75	69.43	69.15	1364588	39752
	all (41 & 51)		39.09	52.91	48.37	52.71	52.50	5124417	112732
estimated person-days (00)			80465	4823067	220885	5043952	5124417	x	x
sample person-days			1426	106990	4316	111306	112732	x	x

Table (24): Average wage earnings (Rs. 0.00) per day received by casual wage employment (41, 51) according to current daily status by industry of work for different age-groups

all-India status	urban industry of work (division as per NIC-2004)	male	age group (in years)					person-days	
			5-14	15-59	60 and above	15+	all ages (5 years and above)	estimated (00)	sample
(1)	(2)		(3)	(4)	(5)	(6)	(7)	(8)	(9)
41	x		-	82.04	63.92	82.03	82.03	6666	534
51	agriculture	(01-05)	38.11	68.05	56.40	67.31	66.96	61950	3716
	mining & quarrying	(10-14)	-	78.25	116.67	78.56	78.56	5542	355
	manufacturing	(15-22)	35.35	72.09	78.79	72.21	71.39	60351	4304
	manufacturing	(23-37)	32.23	84.47	132.70	85.06	84.47	65161	3922
	electricity, gas and water	(40-41)	-	89.54	80.00	89.39	89.39	3974	129
	construction	(45)	52.31	86.95	80.04	86.70	86.38	221509	14155
	trade hotel & restaurant	(50-55)	25.82	73.23	73.78	73.24	71.27	69252	5016
	transport & storage etc.	(60-64)	-	85.49	54.30	84.60	84.60	47323	3279
	services	(65-74)	30.27	93.86	52.29	92.63	87.96	2642	257
	services	(75-93)	-	72.70	47.35	72.58	72.58	12297	829
	private hhs. with emp. persons	(95)	41.33	60.25	88.62	63.81	62.93	4161	368
	others	(99)	-	-	-	-	-	-	0
	non-agriculture (10-99)		36.31	82.22	80.04	82.16	81.48	492211	32614
	all (41 & 51)		36.47	80.70	74.61	80.52	79.88	560827	36865
estimated person-days (00)			8132	535874	16821	552695	560827	x	x
sample person-days			507	35257	1101	36358	36865	x	x

Table (24): Average wage earnings (Rs. 0.00) per day received by casual wage employment (41, 51) according to current daily status by industry of work for different age-groups

all-India		urban	female						
status	industry of work (division as per NIC-2004)	age group (in years)					person-days		
		5-14	15-59	60 and above	15+	all ages (5 years and above)	estimated (00)	sample	
(1)	(2)	(3)	(4)	(5)	(6)	(7)	(8)	(9)	
41	x	-	50.00	-	50.00	50.00	320	73	
51	agriculture	(01-05)	35.96	37.36	32.83	37.11	37.09	36570	2070
	mining & quarrying	(10-14)	-	59.95	100.00	60.84	60.84	1472	69
	manufacturing	(15-22)	17.06	41.88	36.43	41.53	40.39	17733	1148
	manufacturing	(23-37)	10.00	46.05	-	46.05	45.97	5843	419
	electricity, gas and water	(40-41)	-	50.00	18.57	31.67	31.67	1	12
	construction	(45)	40.95	58.27	62.25	58.38	57.83	26530	1402
	trade hotel & restaurant	(50-55)	23.29	50.44	46.65	50.41	50.40	5822	468
	transport & storage etc.	(60-64)	-	32.78	-	32.78	32.78	291	61
	services	(65-74)	10.00	63.62	71.43	63.94	61.25	790	66
	services	(75-93)	27.44	45.23	32.16	44.55	44.42	7082	560
	private hhs. with emp. persons	(95)	35.82	36.41	42.37	36.73	36.71	17926	1230
	others	(99)	-	-	-	-	-	-	0
	non-agriculture (10-99)		29.68	47.68	44.55	47.55	47.10	83492	5435
	all (41 & 51)		31.23	44.57	40.05	44.37	44.06	120382	7578
estimated person-days (00)			2895	112075	5412	117487	120382	x	x
sample person-days			212	7023	344	7367	7578	x	x

Table (24): Average wage earnings (Rs. 0.00) per day received by casual wage employment (41, 51) according to current daily status by industry of work for different age-groups

all-India status	urban industry of work (division as per NIC-2004)	person	age group (in years)					person-days	
			5-14	15-59	60 and above	15+	all ages (5 years and above)	estimated (00)	sample
(1)	(2)		(3)	(4)	(5)	(6)	(7)	(8)	(9)
41	x		-	80.58	63.92	80.56	80.56	6986	608
51	agriculture	(01-05)	37.06	56.56	48.34	56.06	55.78	98519	5786
	mining & quarrying	(10-14)	-	74.45	109.69	74.84	74.84	7014	424
	manufacturing	(15-22)	28.32	65.55	56.63	65.31	64.28	78084	5452
	manufacturing	(23-37)	31.84	81.25	132.70	81.83	81.31	71004	4340
	electricity, gas and water	(40-41)	-	89.54	79.38	89.37	89.37	3975	141
	construction	(45)	49.02	83.89	78.52	83.70	83.29	248039	15556
	trade hotel & restaurant	(50-55)	25.82	71.44	73.00	71.47	69.71	75074	5484
	transport & storage etc.	(60-64)	-	85.15	54.30	84.27	84.27	47614	3340
	services	(65-74)	26.64	86.29	58.31	85.39	81.35	3432	324
	services	(75-93)	27.44	62.20	34.06	61.55	61.45	19380	1388
	private hhs. with emp. persons	(95)	37.62	40.55	58.55	41.75	41.66	22087	1598
	others	(99)	-	-	-	-	-	-	0
	non-agriculture (10-99)		34.81	77.26	72.97	77.14	76.44	575703	38050
	all (41 & 51)		35.10	74.37	66.41	74.11	73.49	681208	44444
estimated person-days (00)			11026	647950	22233	670182	681208	x	x
sample person-days			718	42280	1445	43725	44444	x	x

Table (24): Average wage earnings (Rs. 0.00) per day received by casual wage employment (41, 51) according to current daily status by industry of work for different age-groups

all-India		rural + urban	male						
status	industry of work (division as per NIC-2004)		age group (in years)					person-days	
			5-14	15-59	60 and above	15+	all ages (5 years and above)	estimated (00)	sample
(1)	(2)		(3)	(4)	(5)	(6)	(7)	(8)	(9)
41	x		57.14	65.49	64.36	65.48	65.48	75904	2444
51	agriculture	(01-05)	39.64	52.32	52.53	52.33	52.13	2375259	49242
	mining & quarrying	(10-14)	46.23	66.70	32.62	65.35	65.35	74726	2142
	manufacturing	(15-22)	30.64	66.92	70.86	67.01	66.58	144154	7674
	manufacturing	(23-37)	32.94	74.30	80.26	74.35	73.70	222126	8672
	electricity, gas and water	(40-41)	-	81.37	80.00	81.36	81.36	8577	270
	construction	(45)	66.06	77.44	83.12	77.57	77.48	862514	31042
	trade hotel & restaurant	(50-55)	23.71	71.93	69.94	71.90	69.84	128226	6854
	transport & storage etc.	(60-64)	49.54	82.63	56.06	82.29	82.27	155064	6160
	services	(65-74)	30.27	83.67	38.25	82.12	81.23	10826	606
	services	(75-93)	70.00	73.38	57.69	73.19	73.17	42238	2111
	private hhs. with emp. persons	(95)	36.65	62.81	73.69	63.19	63.00	36388	1593
	others	(99)	-	-	-	-	-	-	0
	non-agriculture (10-99)		42.77	75.39	73.64	75.36	75.01	1684840	67124
	all (41 & 51)		40.69	62.21	57.05	62.01	61.73	4136003	118810
estimated person-days (00)			54135	3923286	158582	4081868	4136003	x	x
sample person-days			1278	113502	4030	117532	118810	x	x

Table (24): Average wage earnings (Rs. 0.00) per day received by casual wage employment (41, 51) according to current daily status by industry of work for different age-groups

all-India		rural + urban	female					
status	industry of work (division as per NIC-2004)	age group (in years)					person-days	
		5-14	15-59	60 and above	15+	all ages (5 years and above)	estimated (00)	sample
(1)	(2)	(3)	(4)	(5)	(6)	(7)	(8)	(9)
41	x	-	55.19	52.26	55.12	55.12	33262	760
51	agriculture (01-05)	32.22	36.41	35.85	36.38	36.29	1380910	26928
	mining & quarrying (10-14)	50.72	48.94	100.00	49.06	49.06	13867	489
	manufacturing (15-22)	46.19	40.15	26.07	38.80	39.75	50965	2116
	manufacturing (23-37)	50.53	47.11	74.96	47.28	47.35	30298	1362
	electricity, gas and water (40-41)	-	30.05	18.57	30.01	30.01	212	16
	construction (45)	45.31	55.26	74.13	55.46	55.24	87792	3202
	trade hotel & restaurant (50-55)	23.29	44.88	175.36	46.02	46.02	10512	620
	transport & storage etc. (60-64)	-	45.70	-	45.70	45.70	4006	172
	services (65-74)	10.00	62.94	70.36	63.10	61.75	2373	116
	services (75-93)	27.44	41.15	51.94	41.87	41.84	24288	910
	private hhs. with emp. persons (95)	37.00	37.29	44.02	37.80	37.80	31137	1675
	others (99)	-	-	-	-	-	-	0
	non-agriculture (10-99)	45.72	47.22	42.28	47.03	46.98	255450	10677
	all (41 & 51)	35.68	38.45	36.72	38.36	38.30	1669623	38366
estimated person-days (00)		37356	1547731	84535	1632266	1669623	x	x
sample person-days		868	35768	1731	37498	38366	x	x

Table (24): Average wage earnings (Rs. 0.00) per day received by casual wage employment (41, 51) according to current daily status by industry of work for different age-groups

all-India status	rural + urban industry of work (division as per NIC-2004)	person	age group (in years)					person-days	
			5-14	15-59	60 and above	15+	all ages (5 years and above)	estimated (00)	sample
(1)	(2)		(3)	(4)	(5)	(6)	(7)	(8)	(9)
41	x		57.14	62.35	58.46	62.30	62.30	109166	3204
51	agriculture	(01-05)	36.37	46.46	46.35	46.45	46.28	3756169	76170
	mining & quarrying	(10-14)	49.64	63.82	33.36	62.79	62.78	88593	2631
	manufacturing	(15-22)	43.07	60.88	45.23	60.25	59.52	195119	9790
	manufacturing	(23-37)	35.61	71.12	79.82	71.20	70.61	252425	10034
	electricity, gas and water	(40-41)	0.00	80.13	79.38	80.13	80.13	8789	286
	construction	(45)	61.38	75.37	82.70	75.53	75.40	950306	34244
	trade hotel & restaurant	(50-55)	23.71	69.80	74.78	69.88	68.05	138738	7474
	transport & storage etc.	(60-64)	49.54	81.67	56.06	81.34	81.32	159071	6332
	services	(65-74)	26.64	80.98	40.88	79.69	78.72	13199	721
	services	(75-93)	61.62	61.01	53.20	60.74	60.75	66526	3020
	private hhs. with emp. persons	(95)	36.86	51.29	54.26	51.45	51.32	67524	3268
	others	(99)	0	0	0	0	0	0	0
	non-agriculture (10-99)		43.81	71.82	66.64	71.70	71.31	1940291	77802
	all (41 & 51)		38.62	55.45	50.04	55.23	54.96	5805625	157176
estimated person-days (00)			91491	5471016	243118	5714134	5805625	x	x
sample person-days			2145	149270	5760	155030	157176	x	x

Table (25): Per 1000 distribution of persons of age 15 years and above by status of getting work in public works during last 365 days preceding the date of survey for broad household monthly per-capita consumer expenditure class

all-India

broad household monthly per-capita consumer expenditure class (Rs.)	status of getting work in public works					persons*	
	got work	sought but did not get work	did not seek work	n.r.	all	estimated (00)	sample
(1)	(2)	(3)	(4)	(5)	(6)	(7)	(8)
		rural	male				
less than 320	94	118	784	4	1000	411099	8413
320 - 410	77	109	807	7	1000	476468	10190
410 - 510	62	89	845	3	1000	510873	12797
510 - 690	58	70	870	2	1000	542049	15151
690 & above	18	41	937	5	1000	510831	19428
all classes	60	84	852	4	1000	2451320	65979
estd. no. of persons* (00)	147452	205023	2088720	10125	2451320	x	x
sample no. of persons*	4843	4402	56360	374	65979	x	x
		rural	female				
less than 320	43	88	862	6	1000	422166	8440
320 - 410	40	71	882	7	1000	479352	9937
410 - 510	29	63	906	3	1000	501904	12261
510 - 690	26	49	922	4	1000	504713	14102
690 & above	12	28	956	4	1000	483649	17752
all classes	29	59	907	5	1000	2391785	62492
estd. no. of persons* (00)	70449	140739	2168846	11751	2391785	x	x
sample no. of persons*	1663	2876	57503	450	62492	x	x
		rural	person				
less than 320	68	103	823	5	1000	833265	16853
320 - 410	58	90	845	7	1000	955820	20127
410 - 510	45	76	875	3	1000	1012777	25058
510 - 690	42	60	895	3	1000	1046762	29253
690 & above	15	35	946	5	1000	994480	37180
all classes	45	71	879	5	1000	4843105	128471
estd. no. of persons* (00)	217901	345762	4257567	21876	4843105	x	x
sample no. of persons*	6506	7278	113863	824	128471	x	x

*:persons of age 15 years and above

Table (26): Average number of days worked in public works by persons of age 15 years and above who got work in public works and average wages received per day by those persons for broad household monthly per-capita consumer expenditure class

all-India									
broad household monthly per-capita consumer expenditure class (Rs.)	no. per 1000 got work in public works	average no. of days worked in public works	average wages received per day (Rs.)		persons who got work in public works	persons			
			cash	kind	total	estimated (00)	sample	estimated (00)	sample
(1)	(2)	(3)	(4)	(5)	(6)	(7)	(8)	(9)	(10)
rural male									
less than 320	94	13	42	13	55	38569	1036	411099	8413
320 - 410	77	17	39	14	53	36853	1073	476468	10190
410 - 510	62	16	38	18	56	31663	1056	510873	12797
510 - 690	58	19	42	15	58	31399	1026	542049	15151
690 & above	18	24	41	20	61	8967	652	510831	19428
all classes	60	17	40	16	56	147452	4843	2451320	65979
estd. no. of persons* (00) / no. of days worked (00) / wages received (Rs.00)	147452	2469057	99398938	38263170	137662108	x	x	x	x
sample no. of persons* / no. of days worked	4843	92610	x	x	x	x	x	x	x
rural female									
less than 320	43	14	30	17	47	18362	399	422166	8440
320 - 410	40	16	40	27	67	19025	354	479352	9937
410 - 510	29	18	28	24	52	14344	358	501904	12261
510 - 690	26	23	29	21	50	12998	329	504713	14102
690 & above	12	20	27	24	51	5719	223	483649	17752
all classes	29	18	32	23	54	70449	1663	2391785	62492
estd. no. of persons* (00) / no. of days worked (00) / wages received (Rs.00)	70449	1234602	38997969	27881878	66879846	x	x	x	x
sample no. of persons* / no. of days worked	1663	30698	x	x	x	x	x	x	x
rural person									
less than 320	68	14	38	15	52	56931	1435	833265	16853
320 - 410	58	17	39	18	57	55878	1427	955820	20127
410 - 510	45	17	34	20	55	46008	1414	1012777	25058
510 - 690	42	20	38	17	55	44397	1355	1046762	29253
690 & above	15	22	36	22	58	14687	875	994480	37180
all classes	45	17	37	18	55	217901	6506	4843105	128471
estd. no. of persons* (00) / no. of days worked (00) / wages received (Rs.00)	217901	3703659	138396907	66145048	204541955	x	x	x	x
sample no. of persons* / no. of days worked	6506	123308	x	x	x	x	x	x	x

*:persons of age 15 years and above

Table (27): Number of persons made complaint per 1000 persons of age 15 years and above who sought but did not get work in public works and average amount of compensation received per person who received any compensation for broad household monthly per-capita consumer expenditure class

all-India

broad household monthly per-capita consumer expenditure class (Rs.)	no. of persons* per 1000 persons of age 15 years and above	no. of persons made complaint per 1000 persons*	number of persons received compensation per 1000 persons*	average amount of compensation received per person who received compensation (Rs.)	persons* who sought but did not get work in public works		persons	
					estimated (00)	sample	estimated (00)	sample
(1)	(2)	(3)	(4)	(5)	(6)	(7)	(8)	(9)
rural male								
less than 320	561	13	0	0	48712	801	411099	8413
320 - 410	601	12	0	0	51861	1048	476468	10190
410 - 510	631	5	0	0	45704	1021	510873	12797
510 - 690	695	7	0	0	37843	894	542049	15151
690 & above	754	3	0	0	20902	638	510831	19428
all classes	646	8	0	0	205023	4402	2451320	65979
estd. no. of persons* (00) / compensation received (Rs)	2451320	19006	0	0	x	x	x	x
sample no. of persons*	65979	460	0	x	x	x	x	x
rural female								
less than 320	571	8	0	0	37225	610	422166	8440
320 - 410	628	6	0	0	33925	596	479352	9937
410 - 510	656	3	0	0	31535	674	501904	12261
510 - 690	705	7	0	0	24644	591	504713	14102
690 & above	776	2	0	0	13409	405	483649	17752
all classes	663	5	0	0	140739	2876	2391785	62492
estd. no. of persons* (00) / compensation received (Rs)	2391785	12307	0	0	x	x	x	x
sample no. of persons*	62492	254	0	x	x	x	x	x
rural person								
less than 320	566	10	0	0	85938	1411	833265	16853
320 - 410	614	9	0	0	85786	1644	955820	20127
410 - 510	643	4	0	0	77240	1695	1012777	25058
510 - 690	700	7	0	0	62487	1485	1046762	29253
690 & above	764	2	0	0	34311	1043	994480	37180
all classes	654	6	0	0	345762	7278	4843105	128471
estd. no. of persons* (00) / compensation received (Rs)	4843105	31314	0	0	x	x	x	x
sample no. of persons*	128471	714	0	x	x	x	x	x

*:persons of age 15 years and above

Appendix B

Sample Design and Estimation Procedure

Appendix - B

Sample Design and Estimation Procedure

1 Introduction

1.1 The 62nd round (July 2005 - June 2006) of NSS was earmarked for survey on unorganised manufacturing enterprises under the two-digit codes 15 to 37 (Section 'D') of NIC-2004 and enterprises under cotton ginning, cleaning and baling (NIC-2004, code 01405); annual survey of consumer expenditure and survey on employment – unemployment. The survey covered the whole of the Indian Union *except* (i) Leh (Ladakh) and Kargil districts of Jammu & Kashmir, (ii) interior villages of Nagaland situated beyond 5 kilometres from the bus routes and (iii) villages in Andaman and Nicobar Islands which remain inaccessible throughout the year. All the sample first-stage units of the districts Poonch and Rajouri of Jammu & Kashmir, became casualty and therefore, the district Poonch and Rajouri of Jammu & Kashmir, are outside the survey coverage. Thus, the estimates of Jammu and Kashmir and all-India estimates do not include these two districts. The survey period was divided into four sub-rounds of three months duration each and an equal number of sample villages/blocks (FSUs), as far as possible, was allotted for survey in each of these four sub-rounds.

2 Sample Design

2.1 A stratified multi-stage design was adopted for the 62nd round survey. Two frames were used for this survey viz. List frame and Area frame. List frame was used only for urban sector and that too for selection of manufacturing enterprises only and thus is not relevant for discussion in this report. Area frame was adopted for both rural and urban sectors for selection of First Stage Units (FSU) and the estimates presented in this report are based on sample selected from the area frame. For the area frame, the list of villages as per census 2001 (for Manipur, 1991 census was used since 2001 census list was not available) was used as frame for the rural sector and the latest available list of UFS blocks was used as frame in the urban sector. However, EC-98 was used as frame for the 27 towns with population 10 lakhs or more (as per Census 2001). The ultimate stage units (USU) were households, in both the sectors. In the case of large villages/ blocks requiring hamlet-group (hg)/ sub-block (sb) formation, one intermediate stage was the selection of two hgs/ sbs from each FSU.

2.2 *Selection of the first-stage units:* The various steps involved in making the selection of the FSUs are discussed at length in the following few paragraphs before taking up the issue of selection of USUs within an FSU.

2.2.1 *Sampling frame for the first-stage units (FSUs):* The list of villages as per census 2001 (for Manipur, 1991 census was used since 2001 census list was not available) was used as frame for the rural sector and the latest available list of UFS blocks was used as frame in the urban sector. However, EC-98 was used as frame for the 27 towns with population 10 lakhs or more (as per Census 2001).

2.2.2 *Stratification of the first-stage units:* Within each district of a State/ UT, two basic strata were formed:

- i) rural stratum comprising all rural areas of the district and
- ii) urban stratum comprising all the urban areas of the district.

However, if there were one or more towns with population 10 lakhs or more as per population census 2001 in a district, each of them also formed a separate basic stratum and the remaining urban areas of the district was considered as another basic stratum. There were 27 towns with population 10 lakhs or more at all-India level as per census 2001.

2.2.3 *Sub-stratification of the first-stage units in rural areas:* Development Commissioner of Small Scale Industries (DCSSI) conducted a survey of all Small Scale Industries (SSI) units in 2003 covering all registered SSI units on a census basis and other SSI units on a sample basis. 9306 villages having 'big' non-ASI registered SSI manufacturing units as per DCSSI census were identified by matching the identification particulars of census 2001 with those of DCSSI census. 'Big' DCSSI unit, on the basis of which villages were identified, satisfied the conditions:

- (a) It was a registered SSI unit in rural area as per DCSSI census belonging to NIC '98 codes 01405, 15 – 37 and it was not registered under sections 2m(i) or 2m(ii) of Factories Act, 1948 and
- (b) It had 6 or more workers.

A subset of these 9306 villages having 'bigger' non-ASI registered SSI manufacturing unit was considered for formation of a separate sub-stratum (termed as sub-stratum 1). The 'bigger' registered SSI units were those which, in addition to fulfilling the criteria (a) and (b) above, satisfied the criteria:

- (c) The SSI unit had gross value of output in 2001 more than the average output (Rs. 7,52,159) of rural SSI units identified in (a) and (b) above and
- (d) The SSI unit had 11 or more workers and
- (e) The output of the SSI unit had been continuously increasing over the last three years between 1999 and 2001.

Sub-stratum 1 villages were identified at the State/ U.T. level after arranging the above villages in descending order of total of gross output of the bigger registered SSI units in the village during these three years and selecting the required number of them from the top. The total number of such sub-stratum 1 villages at all-India level was 462.

2.2.3.1 Thus, sub-stratification of rural areas of each district comprised the following:

- sub-stratum 1: The villages in the district which belonged to the list of 462 villages.
- sub-stratum 2: The villages in the district which were not in sub-stratum 1 but belonged to the set of 9306 villages.
- sub-stratum 3, 4, 5, ... : Remaining FSUs of the district were first arranged in ascending order of census 2001 population. Then $n/2$ sub-strata, n being the stratum allocation excluding the allocations for sub-strata 1 & 2, were formed in such a way that each sub-stratum had more or less equal population.

Sub-strata 1 & 2 were not formed in Kerala. Also sub-strata 1/ sub-strata 2 were not formed for some smaller States/ U.Ts.

2.2.4 Sub-stratification of the first-stage units in urban areas:

(a) For the 27 cities where EC-98 frame was used: Two sub-strata were formed within each stratum based on EC-98 information as under:

sub-stratum 1: all FSUs (i.e., UFS blocks as per the EC-98) with at least one DME or NDME in the unorganised sector.

sub-stratum 2: remaining FSUs.

(b) For towns where latest phase of UFS were used: Two sub-strata were formed as follows:

sub-stratum 1: all FSUs (i.e., UFS blocks as per the latest UFS) identified as Industrial Area (IA) or Bazar Area (BA) or Slum Area (SA).

sub-stratum 2: remaining FSUs

2.2.5 Allocation of FSUs among Strata: At the all-India level, a total number of 9997 FSUs (4847 villages in the rural areas and 5150 UFS blocks in the urban areas) for area frame were allocated on the basis of investigator strength. The allocation between rural and urban sectors was made in proportion to the number of unorganised non-agricultural workers as per EC-98. The total (all-India) rural/ urban sample size were allocated to different States and U.Ts. in proportion to number of unorganised non-agriculture workers as per EC-98 subject to the availability of investigators ensuring more or less uniform work-load. Within each sector of a State/ U.T, the respective sample sizes were allocated to the different strata in proportion to the stratum population as per census 2001.

2.2.6 Allocation to sub-strata:

2.2.6.1 Rural sector: 462 FSUs of sub-stratum 1 were allocated to the districts where these FSUs were located. For each sub-stratum 2, maximum allocation was 4. A set of 856 FSUs in the central sample were selected at all-India level for sub-stratum 2. Minimum allocation for sub-stratum 3 and above was 2.

2.2.6.2 Urban sector: For 27 million plus cities in the urban sector, stratum allocations were distributed over the sub-strata in proportion to the number of non-agricultural workers in the unorganised sector as per EC '98. For other towns, stratum allocation was divided among the sub-strata in proportion to number of FSUs in the sub-strata with double weightage to sub-stratum 1. Minimum sub-stratum allocation was 2.

2.2.7 Selection of first-stage units: Samples were drawn in the form of two sub-samples in each stratum \times sub-stratum. However, all the FSUs of sub-stratum 1 in rural sector were in sub-sample 1.

2.2.7.1 Rural sector:

(a) sub-stratum 1: All 462 FSUs were surveyed.

- (b) sub-stratum 2: FSUs were selected with PPSWR where size was number of non-ASI registered SSI DME units in the village.
- (c) sub-stratum 3, 4, 5,: FSUs were selected by PPSWR with size as population as per census 2001.

2.2.7.2 Urban sector:

(a) For 27 million plus cities: FSUs were selected by PPSWR with the *number of manufacturing workers* in the *unorganised sector as per EC '98* as size. The number of manufacturing workers was taken as 1 for those blocks where there were no unorganised manufacturing enterprises. However, some manufacturing enterprises had been found to have large number of workers as per EC- 98 frame even though they were in the unorganised sector. Some adjustment to the size of workers for such enterprises were, therefore, made before calculating the size of FSUs. For this purpose, any unorganised manufacturing enterprise having more than 200 workers was deemed to have a size equal to 200. Enterprise sizes were thereafter added up to get the FSU size and sub-stratum/ stratum size.

(b) For other cities/ towns: FSUs were selected by SRSWOR.

2.3 Selection of Ultimate-stage Units within an FSU: The remaining paragraphs of this sub-section outlines the various steps leading to the actual selection of USUs within an FSU.

2.3.1 Selection of hamlet-groups/sub-blocks: Large villages/blocks were divided into a suitable number (say, D) of 'hamlet-groups' in the rural sector and 'sub-blocks' in the urban sector. For this, approximate present population (P) and approximate total number of non-agricultural enterprises (E) for the whole FSU were ascertained first from knowledgeable persons. Depending upon the values of 'P' and 'E', it was divided into a suitable number (say, D) of 'hamlet-groups' in the rural sector and 'sub-blocks' in the urban sector as stated below.

population (P)	no. of hgs/ sbs to be formed	no. of non-agricultural enterprises (E)	no. of hgs/ sbs formed
less than 1200	1	less than 120	1
1200 - 1799	3	120 - 179	3
1800 - 2399	4	180 - 239	4
2400 - 2999	5	240 - 299	5
and so on	...	and so on	...

However, while considering enterprise criteria, segment 9¹ enterprises, if any, were excluded i.e., the value of 'E' was adjusted in respect of the number of enterprises in segment 9. For rural areas of Himachal Pradesh, Sikkim and Poonch, Rajouri, Udhampur,

¹ **Formation of segment 9:** Segment 9 was formed in the selected sample FSUs of rural sub-strata 1 & 2 of each stratum. It comprised only the big non-ASI registered SSI manufacturing unit(s) in the village as per DCSSI census on the basis of which the villages had been identified. The names of such units in the selected sample FSUs were supplied to field offices. If any such unit was found to be eligible for ASI, it was not be covered under segment 9. If there was a change in the status of the enterprise from DME to NDME or OAME, it was still considered eligible enterprise belonging to segment 9. Only top 10 eligible enterprises in terms of number of workers constituted segment 9.

Doda districts of Jammu and Kashmir and Idukki district of Kerala, the number of hamlet-groups were formed as follows.

approximate present population of the sample village	no. of hgs to be formed
less than 600 (no hamlet-groups)	1
600 to 899	3
900 to 1199	4
1200 to 1499	5
.....and so on	

For enterprise criterion, procedure was not changed for the above areas.

The higher of the two values as per population and enterprise criteria was accepted as the number of hgs/ sbs to be actually formed. Hamlet-groups/ sub-blocks were formed by more or less equalizing population. Out of all hg's/ sb's formed in the FSU, two hg's/ sb's were selected for listing in the following manner - one with the maximum number of DMEs (or with maximum number of NDME if there was no DME or with maximum number of OAMEs if there was no DME/ NDME in the FSU or with maximum percentage share of population if there was no manufacturing enterprise in the entire FSU) was always selected and termed as Segment 1; one more hg/ sb was selected *randomly* and termed as Segment 2.

2.3.2 Sampling frame of households: All households listed in a village/UFS block where no hamlet-group/sub-block formation was done, or the households listed in the two selected segments of the village/UFS block where hamlet-group/sub-block formation was done, constituted the sampling frame of households.

2.3.3 Stratification of rural households: For the employment and unemployment survey, in rural sector in each selected village/ segment, three second stage strata (SSS) namely SSS 1, SSS 2 & SSS 3 were formed and in urban sector in each selected block/ segment, two second stage strata (SSS) namely SSS 2 & SSS 3 were formed for schedule 10. The number of households to be surveyed for schedules 10 in each FSU was 8. Composition of SSS with number of households to be surveyed for schedule 10 was as follows:

rural:

SSS	composition of SSS	number of households to be surveyed for schedule 10	
		without hg/ sb formation	with hg/ sb formation (for each segment)
SSS 1:	households with at least one member worked in any public work scheme during last 365 days.	2	1
SSS 2:	households with at least one member of age below 30 years with educational level secondary or above	2	1
SSS 3:	other households	4	2

urban:

SSS	composition of SSS	number of households to be surveyed for schedule 10	
		without hg/ sb formation	with hg/ sb formation (for each segment)
SSS 2:	households with at least one member of age below 30 years with educational level secondary or above	4	2
SSS 3:	other households	4	2

2.3.4 Selection of households: For the employment and unemployment survey, from each SSS the sample households for both the schedules were selected by SRSWOR. If a household was selected both for schedule 1.0 and schedule 10, only schedule 1.0 was canvassed in that household and the household for schedule 10 was replaced by next household in that particular SSS frame for schedule 10.

2.4 The number of village/blocks allotted for survey in the NSS 62nd round along with the number of village/blocks actually surveyed and number of persons enumerated in respect of employment and unemployment survey are given for different States and union territories, in Table 1, at the end of Appendix-B.

3. Estimation Procedure

3.1 Notations:

s = subscript for s -th stratum

t = subscript for t -th sub-stratum

m = subscript for sub-sample ($m = 1, 2$)

i = subscript for i -th FSU [village (panchayat ward) / block]

d = subscript for a segment ($d = 1, 2, 9$)

j = subscript for j -th second stage stratum in an FSU/ segment ($j = 1, 2, 3, 4, 5$ or 6)

k = subscript for k -th sample household/enterprise under a particular second stage stratum within an FSU/ segment

D = total number of hamlet-groups/sub-blocks formed in the sample village (panchayat ward) / block

$D^* = 1$ if $D = 1$

$= (D - 1)$ for FSUs with $D > 1$

N = total number of FSUs in any urban sub-stratum belonging to the towns other than million plus cities

Z = total size of a rural sub-stratum or urban sub-stratum of million plus cities (= sum of sizes for all the FSUs of a sub-stratum)

z = size of sample village/block used for selection.

n = number of sample village / block surveyed including zero cases but excluding casualty for a particular sub-sample and sub-stratum.

H = total number of households listed in a second-stage stratum of a village/block/ segment of sample FSU

h = number of households surveyed in a second-stage stratum of a village/block/ segment of sample FSU

E = total number of enterprises listed in a second-stage stratum of a village/block/ segment of sample FSU

e = number of enterprises surveyed in a second-stage stratum of a village/block/ segment of sample FSU

x, y = observed value of characteristics x, y under estimation

\hat{X}, \hat{Y} = estimate of population total X, Y for the characteristics x, y

Under the above symbols,

$y_{stmidjk}$ = observed value of the characteristic y for the k -th household in the j -th second stage stratum of the d -th segment ($d = 1, 2, 9$) of the i -th FSU belonging to the m -th sub-sample for the t -th sub-stratum of s -th stratum;

However, for ease of understanding, a few symbols have been suppressed in following paragraphs where they are obvious.

3.2 Estimation of aggregates for a particular sub-sample and stratum:

3.2.1 Rural:

(a) Estimation formula for a sub-stratum 1 of a stratum:

(i) For households selected in j-th second stage stratum:

$$\hat{Y}_j = \sum_{i=1}^{n_j} \left[\frac{H_{i1j}}{h_{i1j}} \sum_{k=1}^{h_{i1j}} y_{i1jk} + D_i^* \times \frac{H_{i2j}}{h_{i2j}} \sum_{k=1}^{h_{i2j}} y_{i2jk} \right]$$

(ii) For all selected households:

$$\hat{Y} = \sum_j \hat{Y}_j$$

(b) Estimation formula for other sub-strata:

(i) For households selected in j-th second stage stratum:

$$\hat{Y}_j = \frac{Z}{n_j} \sum_{i=1}^{n_j} \frac{1}{z_i} \left[\frac{H_{i1j}}{h_{i1j}} \sum_{k=1}^{h_{i1j}} y_{i1jk} + D_i^* \times \frac{H_{i2j}}{h_{i2j}} \sum_{k=1}^{h_{i2j}} y_{i2jk} \right]$$

(ii) For all selected households:

$$\hat{Y} = \sum_j \hat{Y}_j$$

3.2.2 Urban:

(a) Estimation formula for a sub-stratum of million plus cities:

(i) For households selected in j-th second stage stratum:

$$\hat{Y}_j = \frac{Z}{n_j} \sum_{i=1}^{n_j} \frac{1}{z_i} \left[\frac{H_{i1j}}{h_{i1j}} \sum_{k=1}^{h_{i1j}} y_{i1jk} + D_i^* \times \frac{H_{i2j}}{h_{i2j}} \sum_{k=1}^{h_{i2j}} y_{i2jk} \right]$$

(ii) For all selected households:

$$\hat{Y} = \sum_j \hat{Y}_j$$

(b) Estimation formula for a sub-stratum of other strata:

(i) For households selected in j-th second stage stratum:

$$\hat{Y}_j = \frac{N}{n_j} \sum_{i=1}^{n_j} \left[\frac{H_{i1j}}{h_{i1j}} \sum_{k=1}^{h_{i1j}} y_{i1jk} + D_i^* \times \frac{H_{i2j}}{h_{i2j}} \sum_{k=1}^{h_{i2j}} y_{i2jk} \right]$$

(ii) For all selected households:

$$\hat{Y} = \sum_j \hat{Y}_j$$

3.2.3 Estimate for a stratum:

$$\hat{Y}_s = \sum_t \hat{Y}_{st}$$

3.3 Overall Estimate for Aggregates:

Overall estimate for aggregates for a stratum (\hat{Y}_s) based on two sub-samples is obtained as:

$$\hat{Y}_s = \frac{1}{2} \sum_{m=1}^2 \hat{Y}_{sm}$$

3.4 Overall Area Frame Estimate of Aggregates at State/UT/all-India level:

The overall estimate \hat{Y} at the State/ UT/ all-India level is obtained by summing the area frame estimates (\hat{Y}_s) of stratum over all strata belonging to the State/ UT/ all-India.

3.5 Estimates of Ratios:

Let \hat{Y} and \hat{X} be the overall estimate of the aggregates Y and X for two characteristics y and x respectively at the State/ UT/ all-India level.

Then the combined ratio estimate (\hat{R}) of the ratio ($R = \frac{Y}{X}$) will be obtained as

$$\hat{R} = \frac{\hat{Y}}{\hat{X}}.$$

3.6 Estimates of Error:

3.6.1 For aggregate \hat{Y} :

$$Var(\hat{Y}) = \sum_s Var(\hat{Y}_s)$$

where $Var(\hat{Y}_s)$ are as given below.

3.6.1.1 For strata with PPSWR selection at first stage:

$$Var_{ppswr}(\hat{Y}_s) = \left[\sum_t \frac{1}{n_{st}(n_{st}-1)} \sum_{i=1}^{n_{st}} \left(\frac{Z_{sti} \hat{Y}_{sti}}{Z_{sti}} - \hat{Y}_{st} \right)^2 \right],$$

where $\hat{Y}_{sti} = \sum_j Y_{stij}$ and

$$\hat{Y}_{stij} = \left[\frac{H_{sti1j}}{h_{sti1j}} \sum_{k=1}^{h_{sti1j}} y_{sti1jk} + D_{sti}^* \times \frac{H_{sti2j}}{h_{sti2j}} \sum_{k=1}^{h_{sti2j}} y_{sti2jk} \right]$$

3.6.1.2 For strata with SRSWOR selection at first stage:

$$Var_{srswor}(\hat{Y}_s) = \sum_t \frac{1}{4} (\hat{Y}_{st1} - \hat{Y}_{st2})^2 ,$$

where \hat{Y}_{st1} and \hat{Y}_{st2} are the estimates for sub-sample 1 and sub-sample 2 respectively for stratum 's' and sub-stratum 't'.

3.6.2 For ratio \hat{R} :

$$M\hat{S}E(\hat{R}) = \frac{1}{(\hat{X})^2} \left[\sum_s M\hat{S}E_s(\hat{R}) + \sum_{s'} M\hat{S}E_{s'}(\hat{R}) \right]$$

where s, s' indicate respectively the strata with PPSWR and SRSWOR selection at first stage.

3.6.2.1 For strata with PPSWR selection at first stage:

$$M\hat{S}E_s(\hat{R}) = \sum_t \frac{1}{n_{st}(n_{st} - 1)} \sum_{i=1}^{n_{st}} \left[\frac{Z_{st}}{z_{sti}} (\hat{Y}_{sti} - \hat{R} \hat{X}_{sti}) - (\hat{Y}_{st} - \hat{R} \hat{X}_{st}) \right]^2$$

where

$$\hat{Y}_{sti} = \sum_j \hat{Y}_{stij} , \quad \hat{X}_{sti} = \sum_j \hat{X}_{stij} ,$$

$$(i) \quad \hat{Y}_{stij} = \left[\frac{H_{sti1j}}{h_{sti1j}} \sum_{k=1}^{h_{sti1j}} y_{sti1jk} + D_{sti}^* \times \frac{H_{sti2j}}{h_{sti2j}} \sum_{k=1}^{h_{sti2j}} y_{sti2jk} \right]$$

$$(ii) \quad \hat{X}_{stij} = \left[\frac{H_{sti1j}}{h_{sti1j}} \sum_{k=1}^{h_{sti1j}} x_{sti1jk} + D_{sti}^* \times \frac{H_{sti2j}}{h_{sti2j}} \sum_{k=1}^{h_{sti2j}} x_{sti2jk} \right]$$

3.6.2.2 For strata with SRSWOR selection at first stage:

$$M\hat{S}E_{s'}(\hat{R}) = \sum_t \frac{1}{4} \left[(\hat{Y}_{s't1} - \hat{Y}_{s't2})^2 + \hat{R}^2 (\hat{X}_{s't1} - \hat{X}_{s't2})^2 - 2\hat{R}(\hat{Y}_{s't1} - \hat{Y}_{s't2})(\hat{X}_{s't1} - \hat{X}_{s't2}) \right]$$

where $\hat{Y}_{s't1}$ and $\hat{Y}_{s't2}$ are the estimates for sub-sample 1 and sub-sample 2 respectively for stratum 's' and sub-stratum 't'.

3.7 Estimates of RSE:

$$R\hat{S}E(\hat{Y}) = \frac{\sqrt{Var(\hat{Y})}}{\hat{Y}} \times 100$$

$$R\hat{S}E(\hat{R}) = \frac{\sqrt{M\hat{S}E(\hat{R})}}{\hat{R}} \times 100$$

Table 1: Number of villages/ blocks allotted, number of villages/ blocks surveyed and number of persons enumerated in different States and Union Territories

state/u.t.	villages / blocks				persons enumerated	
	allotted		surveyed			
	rural	urban	rural	urban	rural	urban
(1)	(2)	(3)	(4)	(5)	(6)	(7)
Andhra Pradesh	376	296	376	296	12306	9867
Arunachal Pradesh	71	24	71	24	2770	704
Assam	238	112	238	111	9802	3478
Bihar	303	200	303	200	13165	8456
Chhattisgarh	72	64	71	64	2817	2482
Delhi	12	76	12	76	413	2562
Goa	16	24	16	24	567	794
Gujarat	161	256	161	256	6632	9516
Haryana	112	96	112	96	4640	3494
Himachal Pradesh	145	72	137	71	4869	2077
Jammu & Kashmir	152	200	115	180	5219	7061
Jharkhand	160	144	160	144	6867	5611
Karnataka	195	204	195	204	7675	7269
Kerala	283	160	280	159	8875	5158
Madhya Pradesh	217	296	217	295	9387	11953
Maharashtra	238	560	238	560	8999	20672
Manipur	56	64	56	64	2227	2691
Meghalaya	57	40	57	40	2349	1272
Mizoram	39	64	39	64	1612	2623
Nagaland	47	32	47	32	1837	1200
Orissa	229	148	229	148	8496	5334
Punjab	136	216	136	216	5797	7958
Rajasthan	237	284	237	284	9749	12080
Sikkim	38	22	38	22	1304	727
Tamil Nadu	304	368	304	368	9371	11185
Tripura	103	80	103	80	3686	2488
Uttaranchal	57	40	57	39	2087	1346
Uttar Pradesh	385	576	385	576	18049	25982
West Bengal	336	352	336	352	12556	12005
A & N Islands	32	16	32	16	1143	525
Chandigarh	4	16	4	16	110	427
Dadra & Nagar Haveli	8	8	8	8	289	241
Daman & Diu	8	8	8	8	269	306
Lakshadweep	4	16	4	16	171	719
Pondicherry	16	16	16	16	466	543
all -India	4847	5150	4798	5125	186571	190806

Appendix C

Facsimile of Schedule 10 Employment and Unemployment

Appendix C

RURAL		*
URBAN		

CENTRAL		*
STATE		

GOVERNMENT OF INDIA
NATIONAL SAMPLE SURVEY ORGANISATION
SOCIO-ECONOMIC SURVEY
SIXTY-SECOND ROUND: JULY 2005 – JUNE 2006
SCHEDULE 10: EMPLOYMENT AND UNEMPLOYMENT

[0] descriptive identification of sample household	
1. state/u.t.:	5. hamlet name:
2. district:	6. ward /inv. unit /block:
3. tehsil/town: *	7. name of head of household:
4. village name:	8. name of informant:

[1] identification of sample household										
item no.	item	code				item no.	item	code		
1.	srl. no. of sample village/block					11.	sub-sample			
2.	round number	6		2		12.	FOD sub-region			
3.	schedule number	1	0	0		13.	segment number (1/2)			
4.	sample (<i>central-1, state-2</i>)					14.	second-stage stratum			
5.	sector (<i>rural-1, urban-2</i>)					15.	sample household number			
6.	state-region					16.	srl. no. of informant (as in col. 1, block 4)			
7.	district					17.	response code			
8.	stratum					18.	survey code			
9.	sub-stratum					19.	reason for substitution of original household (code)			
10.	sub-round									

Codes for Block 1

item 17: response code:

informant: *co-operative and capable -1, co-operative but not capable -2, busy -3, reluctant -4, others -9.*

item 18: survey code: household surveyed: *original -1, substitute -2, casualty -3.*

item 19: reason for substitution of original household:

informant busy -1, members away from home -2, informant non-cooperative -3, others -9.

* tick mark (✓) may be put in the appropriate place.

[2] particulars of field operations													
srl. no.	Item	investigator/ senior investigator				senior investigator / superintendent				superintendent/ senior superintendent			
(1)	(2)	(3)				(4)				(5)			
1.	i) name (block letters)												
	ii) code												
2.	date(s) of :	DD	MM	YY	DD	MM	YY	DD	MM	YY	DD	MM	YY
	(i) survey/ inspection												
	(ii) receipt												
	(iii) scrutiny												
	(iv) despatch												
3.	number of additional sheets attached												
4.	total time taken to canvass Sch. 10 (in minutes)												
5.	signature												

[7] remarks by investigator/ senior investigator

--

[8] comments by supervisory officer(s)

--

[3] household characteristics										
1.	household size				8.	does the household possess any ration card? (yes - 1, no - 2)				
2.	principal industry (NIC-2004)	description:				9.	for entry 1 in item 8, type of ration card (code)			
code (5-digit)						household consumer expenditure (Rs.) during last 30 days out of:				
3.	principal occupation (NCO-1968)	description:				10.	purchase			
code (3-digit)						11.	home produced stock			
4.	household type (code)					12.	receipts in exchange of goods and services			
5.	religion (code)					13.	gifts and loans			
6.	social group (code)					14.	free collection			
7.	land possessed as on date of survey (code)					15.	total (items 10 to 14)			

Codes for Block 3

item 4: **household type:**

for rural areas: self-employed in non-agriculture -1, agricultural labour -2, other labour -3,
self-employed in agriculture -4, others -9.

for urban areas: self-employed -1, regular wage/salary earning -2, casual labour -3, others -9.

item 5: **religion:** Hinduism -1, Islam -2, Christianity -3, Sikhism -4, Jainism -5, Buddhism -6, Zoroastrianism -7, others -9.

item 6: **social group:** scheduled tribe -1, scheduled caste -2, other backward class -3, others -9.

item 7: **land possessed (area in hectare):**

area in hectare	code	area in hectare	code
less than 0.005	01	2.01 – 3.00	07
0.005 - 0.01	02	3.01 - 4.00	08
0.02 - 0.20	03	4.01 - 6.00	10
0.21 - 0.40	04	6.01 - 8.00	11
0.41 - 1.00	05	greater than 8.00.....	12
1.01 – 2.00	06		

Note: 1 acre = 0.4047 hectare, 1 hectare=10,000 square metre

item 9: **type of ration card:** Antyodaya -1, BPL -2, APL -3, others -9.

Codes for Block 4**col. (3): relation to head:**

self -1, spouse of head -2, married child -3, spouse of married child -4, unmarried child -5, grandchild -6, father/mother/father-in-law/mother-in-law -7, brother/sister/brother-in-law/sister-in-law/other relatives -8, servants/employees/other non-relatives -9.

col. (6): marital status: never married -1, currently married -2, widowed -3, divorced/separated -4.**col. (7): educational level - general:**

not literate -01, literate without formal schooling: EGS/NFEC/AEC -02, TLC -03, others -04; literate: below primary -05, primary -06, middle -07, secondary -08, higher secondary -10, diploma/certificate course -11, graduate -12, postgraduate and above -13.

col. (8): educational level - technical:

no technical education -01, technical degree in agriculture/ engineering/ technology/ medicine, etc.-02;
diploma or certificate (below graduate level) in: agriculture -03, engineering/ technology -04, medicine -05, crafts -06, other subjects -07;
diploma or certificate (graduate and above level) in: agriculture -08, engineering/ technology -09, medicine -10, crafts -11, other subjects -12.

col. (9): status of current attendance in educational institutions:

currently not attending:

never attended: school too far -01, to support household income -02, education not considered necessary -03, to attend domestic chores -04, others -05;
discontinued studies: school too far -11, to support household income -12, education not considered necessary -13, to attend domestic chores -14, others -15;
dropped out: school too far -16, to support household income -17, education not considered necessary -18, to attend domestic chores -19, others -20;

currently attending in:

EGS/NFEC/AEC -21, TLC -22, pre-primary (nursery/ kindergarten, etc.) -23, primary (class I to IV/ V) -24, middle -25, secondary and higher secondary -26, graduate & above in: agriculture -27, engineering/ technology -28, medicine -29, other subjects -30;
diploma or certificate (below graduate level) in: agriculture -31, engineering/ technology -32, medicine -33, crafts -34, other subjects -35;
diploma or certificate (graduate and above level) in: agriculture -36, engineering/ technology -37, medicine -38, crafts -39, other subjects -40.

col. (10): type of institution: government -1, local body -2, govt. aided private institution -3, private unaided -4, not known -5.**col. (11): whether receiving / received any vocational training:**

yes: receiving formal vocational training -1; received vocational training: formal -2, non-formal: hereditary -3, others -4;
did not receive any vocational training -5.

col. (12): whether got work in public works: got work in public works -1, sought but did not get work in public works -2, did not seek work in public works -3.**col. (17): whether made any complaint to any authority:**

yes: complained to panchayat -1, complained to BDO/ SDO/ other Govt. official -2;
no: knew that there was provision for complaining but did not complain -3, did not know that there was provision for complaining -4.

Codes for Block 5

col. (3): **status:**

worked in h.h. enterprise (self-employed): *own account worker -11, employer -12, worked as helper in h.h. enterprise (unpaid family worker) -21; worked as regular salaried/ wage employee -31, worked as casual wage labour: in public works -41, in other types of work -51; did not work but was seeking and/or available for work -81, attended educational institution -91, attended domestic duties only -92, attended domestic duties and was also engaged in free collection of goods (vegetables, roots, firewood, cattle feed, etc.), sewing, tailoring, weaving, etc. for household use -93, rentiers, pensioners, remittance recipients, etc. -94, not able to work due to disability -95, others (including begging, prostitution, etc.) -97.*

col. (5) and col. (10): **industry:** 5-digit code as per NIC-2004.

col. (6) and col. (11): **occupation:** 3-digit code as per NCO-68.

col. (8): **status:** codes as in col. 3 (**only codes 11 - 51 are applicable here**).

Codes for Block 6

col. (4) and (18): **status:**

codes 11, 12, 21, 31, 41, 51 and 91-95, 97 of col. (3), block 4 and also the following codes: had work in h.h. enterprise but did not work due to: sickness -61, other reasons -62; had regular salaried/wage employment but did not work due to: sickness -71, other reasons - 72; sought work -81, did not seek but was available for work -82, did not work due to temporary sickness (for casual workers only) -98.

col. (5): **industry division:** 2- digit division codes as per NIC-2004.

col. (6): **type of public works:** *irrigation canal/ water conservation/ water harvesting/ drought proofing/ flood control/ embankment, etc -1, land leveling, development of orchard, etc. -2, road construction, laying pipes and cables -3, building construction/ repair -4, sanitation, running crèche, etc. -5, any other work -9.*

col. (19): **industry:** 5-digit code as per NIC-2004.

col. (20): **occupation:** 3-digit code as per NCO-68.

[6] time disposition during the week ended on																			
srl. no. as in col.1, bl. 4	age (yrs.) as in col.5, bl. 4	current day activity particulars													current weekly activity particulars				
		srl. no. of acti- vity	status (code)	for codes 11 to 72 in col. 4, industry division (2-digit NIC- 2004 code)	for rural areas only and for code 41 in col. 4, type of public works (code)	intensity of activity (full-1.0, half-0.5)							total no. of days in each activity (0.0)	for codes 31, 41, 51, 71, 72 in col. 4, wage and salary earnings (received or receivable) for the work done during the week (Rs.)			status (code)	for codes 11-72 in col. 18	
						7 th day	6 th day	5 th day	4 th day	3 rd day	2 nd day	1 st day		cash	kind	total (col. 15 + col. 16)		industry (5-digit NIC-2004 code)	occupation (3-digit NCO-68 code)
(1)	(2)	(3)	(4)	(5)	(6)	(7)	(8)	(9)	(10)	(11)	(12)	(13)	(14)	(15)	(16)	(17)	(18)	(19)	(20)
																	<i>description of industry-occupation:</i>		
total						1.0	1.0	1.0	1.0	1.0	1.0	1.0	7.0						
																	<i>description of industry-occupation:</i>		
total						1.0	1.0	1.0	1.0	1.0	1.0	1.0	7.0						
																	<i>description of industry-occupation:</i>		
total						1.0	1.0	1.0	1.0	1.0	1.0	1.0	7.0						
																	<i>description of industry-occupation:</i>		
total						1.0	1.0	1.0	1.0	1.0	1.0	1.0	7.0						