



MINISTRY OF PLANNING AND INVESTMENT
GENERAL STATISTICS OFFICE

REPORT

ON THE 2013 VIETNAM LABOUR FORCE SURVEY



HANOI, 2014

**MINISTRY OF PLANNING AND INVESTMENT
GENERAL STATISTICS OFFICE**

**REPORT
ON LABOUR FORCE SURVEY
2013**

Ha Noi, 2014

INTRODUCTION

On 30 October 2012, the General Statistics Office's Director General issued the Decision No 625/QĐ-TCTK on conducting the 2013 Labour Force survey (LFS). The purpose of the survey had collecting basics information on labour market in 2013. The synthetic information is presented for the whole country, urban/rural areas; 6 socio-economic regions, Hanoi and Ho Chi Minh city for quarterly and all centrally governed cities/provinces for yearly.

This report presents major findings of the 2013 Labour force survey in order to provide information about labour and employment to data users in experience comparison with data of previous annual LFS of the General Statistics Office and in accordance with the international standards. The survey aimed to collect information about main activities relate to labour market for persons aged 15 and above. Therefore, labour market indicators presented in this report were calculated for those persons aged 15 years and above. Because in Vietnam the demand in using labour market indicator is also for population in official working age (15-59 years old for male and 15-54 years old for female), the results for this age group were separately calculated for some key indicators about unemployment and underemployment.

The 2013 LFS report was finalized thanks to technical support from the International Labour Organization (ILO). The General Statistics Office highly appreciates this support and would like to continue receiving future support from ILO in the upcoming survey.

The General Statistics Office hopes that this report will meet basic demands for information from socio-economic policy makers, especially from those persons related to labour and employment field. We warmly welcome all constructive comments from readers.

Thank you very much.

...

For further comments and detailed information, please contact the following address:

Department of Population and Labour Statistics, General Statistics Office, 6B Hoang Dieu, Ha Noi.

Tel: +(84 4) 38 230 100, 38 433 353;

Fax: +(84 4) 37 339 287;

Email: dansolaodong@gso.gov.vn

GENERAL STATISTICS OFFICE

TABLE OF CONTENTS

Introduction.....	iii
Table of contents	v
Summary of key indicators	1
PART 1: MAJOR FINDINGS	11
I. LABOUR FORCE	13
1. Size and distribution of labour force.....	13
2. Labor force participation rate	14
3. Labour force features	16
4. Youth in labour force	18
II. EMPLOYMENT	20
1. Size and fluctuation of employed population	20
2. Employment-to-population ratio.....	21
3. Rate of technical training and qualification of employed population..	22
4. Composition of employed population by educational attainment.....	23
5. Composition of employed population by occupation.....	24
6. Composition of employed population by industry	25
7. Composition of employed population by economic sector	27
8. Composition of employed population by employment status	28
9. Youth employment	29
III. WORKING CONDITIONS AND JOB QUALITY.....	31
1. Own-account and unpaid family workers.....	31
2. Wage workers in the non-agricultural sector	32
3. Average monthly earnings of wage workers	33
4. Average weekly hours worked	36
5. Type of contract	38

IV. UNEMPLOYMENT AND UNDEREMPLOYMENT	39
1. Some characteristics of the unemployed population	39
2. Unemployment and underemployment in the statutory working age..	41
3. Some characteristics of unemployed youth.....	43
4. Mode of job search of people looking for work.....	45
V. POPULATION NOT IN THE LABOUR FORCE	47
VI. LABOUR MIGRANTS	50
1. Profile of migrants (internal migrants).....	50
2. Migrants in economic activity	52
 PART 2: TABULATED TABLES	 55
 PART 3: SURVEY DESIGN AND METHODOLOGY	 191
 PART 4: ANNEXES.....	 207
Annex 1: Detail allocation of sample survey scope.....	209
Annex 2: Questionnaire	211

SUMMARY OF KEY INDICATORS

1. The labour force of Vietnam in 2013 was 53.2 million, and on a year-on-year basis grew by 898 thousand (1.7%). The labour force consisted of 52.2 million employed persons and 1.0 million unemployed persons.
2. The rural areas accounted for 69.9% of the labour force.
3. More than three-fourth of the working-age population aged 15 years and older participated in the labour force. The labour force participation rate was very different between men and women and varied across regions. The labour force participation rate in rural areas was higher than in urban areas.
4. The youth accounted for 14.9% of the total labour force, equivalent to 7.9 million young people. The labour force participation rate of youth varied among regions.
5. Changes in employment happened the most in quarter 1 (increased by 912.3 thousand persons compared with the same quarter in 2012). The difference in employed persons by quarter is opposite between rural and urban. In urban areas, this difference is the highest in quarter 4, while it is still quarter 1 in rural areas.
6. Only around 9.3 million people, or 17.9% of all workers, had been trained. The urban-rural difference in the rates of the trained employed population was significant at 22.5 percentage points.
7. Gender imbalances in some sectors were quite clear, and some sectors employed a very small share of women such as transportation and storage (9.2%), construction (9.9%) and production and distribution of electricity, gas, steam and hot water and air-conditioners (17.7%). In contrast, there were other sectors which employed primarily female workers, for example hired domestic help (92.9%), education and training (71.1%) and hotels and restaurants (71%).
8. The share of wage workers increased by 1.4 percentage points since 2009 and accounted for about one-third of the employed population. Among unpaid family workers, women were the most represented. The proportion of own-account

worker and unpaid family workers accounted for 62.6% (32.7 million), nearly double the share of wage of workers.

9. The proportion of wage workers in the non-agricultural sector accounted for 31.1% of total employment. The proportion in urban areas was more than twice as high as in rural areas (50.2% compared to 23.0%).

10. Average monthly earning of wage workers in first 06 months is more increase than last 06 months of 2013 by both urban/rural and male/female. The average monthly earnings of male was 9.4% higher than female.

11. More than one-third of workers worked between 40 to 48 hours per week (38.2%). The share of workers employed for less than 20 hours per week was low (4.8%). The proportion of working less than 35 hours per week was 18.7%.

12. In Vietnam, employed without a labour contract were 38.7% of all workers. The share of workers without labour contracts was higher for women (47%) than men (30.9%) and higher in rural areas (48.2%) than in urban areas (21.3%). Notably, when comparing different age groups, the percentage working without a contract was than one half among youth aged 15-24 (53%).

13. There were 1,037.8 thousand unemployed persons aged 15 and above, a year-on-year decrease of 111.8 thousand (12.1%). Urban areas accounted for 51.4% and women accounted for 47.9% of total unemployment.

14. The urban unemployment rate in the statutory working age was 3.6% and for rural 1.5%. The rural under-employment rate was 3.3% more than two times higher than in urban areas.

15. The youth unemployed aged 15-24 accounted for 47.0% of the total unemployed population of the country. The youth unemployment rate was five times higher than the adult unemployment rate (of persons aged 25 and above) in 2013. In general, unemployment was higher among female youth than male youth.

16. There were 15.2 million persons aged 15 and above outside of the labour force, or 22.2% of the working age population, in there a majority (90.2%) had not yet received technical qualification or training.

17. Of the 870.8 thousand internal migrants aged 15 and older, more than four-fifths (83.1%) participated in the labour force. The rate of labour force participation of migrants significantly differed between men (89.7%) and women (78.6%) and was uneven across regions. The employment-to-population ratio of migrants was slightly lower than the ratio for the total population aged 15 and over.

18. There were about 67.7 thousand unemployed migrants or 6,77% of all unemployed. The migrant unemployment rate was almost five times higher than the unemployment rate of the general population aged 15 years or older.

Table A: Selected annual indicators of the labour market, 2010-2013

Indicator	2010	2011	2012	2013
1. Population (thousand persons)	86 933	87 840	88 776	89 716
Male	42 986	43 445	43 918	44 383
Female	43 947	44 395	44 858	45 332
Urban	26 516	27 888	28 810	29 032
Rural	60 417	59 952	59 966	60 683
2. Population aged 15+ (thousand persons)	65 711	67 165	68 195	68 687
Male	31 873	32 608	33 132	33 352
Female	33 838	34 557	35 063	35 335
Urban	20 491	22 023	22 701	22 813
Rural	45 220	45 142	45 495	45 875
3. Labour force (thousand persons)	50 837	51 724	52 348	53 246
Male	26 125	26 636	26 918	27 371
Female	24 712	25 088	25 430	25 875
Urban	14 231	15 349	15 886	16 042
Rural	36 606	36 375	36 462	37 203
4. Distribution of labour force (%)				
<i>Sex</i>	<i>100.0</i>	<i>100.0</i>	<i>100.0</i>	<i>100.0</i>
Male	51.4	51.5	51.4	51.4
Female	48.6	48.5	48.6	48.6
<i>Residence</i>	<i>100.0</i>	<i>100.0</i>	<i>100.0</i>	<i>100.0</i>
Urban	28.0	29.7	30.3	30.1
Rural	72.0	70.3	69.7	69.9
<i>Age group</i>	<i>100.0</i>	<i>100.0</i>	<i>100.0</i>	<i>100.0</i>
15-19	6.8	6.0	5.2	5.2
20-24	11.5	10.5	9.9	9.7
25-29	13.6	12.9	12.3	11.8
30-34	12.8	12.4	12.0	12.1
35-39	12.5	12.6	12.6	12.2
40-44	11.6	11.9	12.3	12.2
45-49	10.9	11.5	12.0	11.6
50-54	8.8	9.4	9.8	10.2
55-59	5.4	6.1	6.7	7.2
60-64	2.8	3.3	3.6	4.0
65+	3.3	3.5	3.7	3.9

Indicator	2010	2011	2012	2013
<i>Highest technical training and qualification attained:</i>	<i>100.0</i>	<i>100.0</i>	<i>100.0</i>	<i>100.0</i>
No technical training or qualification	85.3	84.4	83.2	81.8
Vocation training	3.8	4.0	4.7	5.4
Secondary vocation school	3.5	3.7	3.7	3.7
College	1.7	1.8	2.0	2.0
University and above	5.7	6.1	6.4	7.1
5. Labour force participation rate (%)	77.4	77.0	76.8	77.5
Male	82.0	81.7	81.2	82.1
Female	73.0	72.6	72.5	73.2
Urban	69.5	69.7	70.0	70.3
Rural	81.0	80.6	80.1	81.1
6. Employed population (thousand persons)	49 494	50 679	51 422	52 208
Male	25 536	26 194	26 499	26 830
Female	23 958	24 485	24 923	25 378
Urban	13 654	14 829	15 412	15 509
Rural	35 840	35 850	36 010	36 699
7. Distribution of employed population (%)				
<i>Sex</i>	<i>100.0</i>	<i>100.0</i>	<i>100.0</i>	<i>100.0</i>
Male	51.6	51.7	51.5	51.4
Female	48.4	48.3	48.5	48.6
<i>Residence</i>	<i>100.0</i>	<i>100.0</i>	<i>100.0</i>	<i>100.0</i>
Urban	27.6	29.3	30.0	29.7
Rural	72.4	70.7	70.0	70.3
<i>Age group</i>	<i>100.0</i>	<i>100.0</i>	<i>100.0</i>	<i>100.0</i>
15-19	6.5	5.8	5.0	5.0
20-24	11.1	10.1	9.5	9.2
25-29	13.5	12.8	12.2	11.7
30-34	12.9	12.5	12.1	12.2
35-39	12.7	12.7	12.7	12.4
40-44	11.8	12.0	12.5	12.4
45-49	11.0	11.6	12.1	11.7
50-54	8.9	9.4	9.8	10.2
55-59	5.4	6.1	6.7	7.2
60-64	2.9	3.3	3.7	4.1
65+	3.4	3.6	3.7	3.9

Indicator	2010	2011	2012	2013
<i>Highest technical training and qualification attained</i>	<i>100.0</i>	<i>100.0</i>	<i>100.0</i>	<i>100.0</i>
No technical training or qualification	85.4	84.6	83.4	82.1
Vocation training	3.8	4.0	4.7	5.3
Secondary vocation school	3.4	3.7	3.6	3.7
College	1.7	1.7	1.9	2.0
University and over	5.7	6.1	6.4	6.9
<i>Employment status</i>	<i>100.0</i>	<i>100.0</i>	<i>100.0</i>	<i>100.0</i>
Employer	3.4	2.9	2.7	2.5
Own account worker	43.3	43.9	45.1	45.5
Unpaid family worker	19.4	18.6	17.5	17.2
Wage worker	33.8	34.6	34.7	34.8
Member of cooperative	0.0	0.0	0.0	0.0
<i>Economic sector</i>	<i>100.0</i>	<i>100.0</i>	<i>100.0</i>	<i>100.0</i>
State	9.7	10.4	10.4	10.2
Non-State	86.8	86.2	86.3	86.4
Foreign investment	3.5	3.4	3.3	3.4
<i>Industrial sector</i>	<i>100.0</i>	<i>100.0</i>	<i>100.0</i>	<i>100.0</i>
Agriculture, forestry and fishing	48.7	48.4	47.4	46.8
Industry and construction	21.7	21.3	21.2	21.2
Services	29.6	30.3	31.4	32.0
<i>Occupation</i>	<i>100.0</i>	<i>100.0</i>	<i>100.0</i>	<i>100.0</i>
Leaders, managers and administrators of branches, levels and organizations	0.9	1.1	1.0	1.1
Professionals	5.1	5.3	5.5	5.7
Technicians and associate professionals	3.7	3.5	3.4	3.3
Clerks	1.4	1.5	1.6	1.7
Service workers and market sales workers	14.6	15.0	16.0	16.2
Skilled agricultural, forestry and fishery workers	15.5	14.1	12.7	12.0
Craft and related workers	12.6	12.1	11.8	12.0
Plant, machine operator and assemblers	7.0	7.0	7.3	7.0
Elementary occupations	39.1	40.4	40.6	41.1
8. Employment-to-population ratio (%)	75.3	75.5	75.4	76.0
Male	80.1	80.3	80.0	80.4
Female	70.8	70.9	71.1	71.8
Urban	66.6	67.3	67.9	68.0
Rural	79.3	79.4	79.2	80.0

Indicator	2010	2011	2012	2013
9. Average monthly earning of wage workers (thousand dong)	2 519	3 105	3 757	4 120
Male	2 668	3 277	3 923	4 287
Female	2 297	2 848	3 515	3 884
Urban	2 940	3 629	4 466	4 919
Rural	2 183	2 687	3 166	3 476
10. Average weekly hours worked	45.0	45.6	45.2	44.3
Male	45.8	46.5	46.0	45.3
Female	44.1	44.6	44.3	43.3
Urban	47.3	47.6	46.7	46.5
Rural	44.1	44.7	44.5	43.4
11. Underemployment (thousand persons)	1 726	1 428	1 338	1 374
Male	877	753	742	770
Female	849	675	596	605
Urban	245	231	237	225
Rural	1 481	1 197	1 101	1 149
12. Underemployment rate of the statutory working age (%)	3.57	2.96	2.74	2.75
Male	3.50	2.99	2.93	2.96
Female	3.64	2.92	2.53	2.50
Urban	1.82	1.58	1.56	1.48
Rural	4.26	3.56	3.27	3.31
13. Unemployment population (thousand persons)	1 344	1 045	926	1 038
Male	590	442	419	540
Female	754	603	507	497
Urban	577	520	474	533
Rural	767	525	452	504
14. Unemployment rate of statutory working age (%)	2.88	2.22	1.96	2.18
Male	2.38	1.77	1.67	2.12
Female	3.43	2.73	2.30	2.24
Urban	4.29	3.60	3.21	3.59
Rural	2.30	1.60	1.39	1.54
15. Youth unemployment rate (thousand persons)	656	441	432	488
Male	288	199	198	236
Female	368	242	234	252
Urban	246	181	181	209
Rural	410	260	251	279
16. Youth unemployment rate (%)	7.03	5.17	5.48	6.17
Male	5.90	4.30	4.58	5.42
Female	8.26	6.21	6.57	7.08
Urban	12.03	9.04	9.17	11.12
Rural	5.63	3.98	4.25	4.62

Note: Aged 15+, except population for all age and the statutory working age (15-59 for men and 15-54 for women) and youth (aged 15-24).

Table B: Selected quarterly indicators of the labour market in 2013

<i>Indicator</i>	<i>Quarter 1</i>	<i>Quarter 2</i>	<i>Quarter 3</i>	<i>Quarter 4</i>
1. Population aged 15 and over (thousand persons)	68 509.5	68 952.8	69 156.4	69 256.3
Male	33 197.0	33 530.8	33 618.1	33 589.3
Female	35 312.5	35 422.0	35 538.3	35 667.0
Urban	22 649.6	22 903.4	23 074.8	23 144.2
Rural	45 859.9	46 049.4	46 081.6	46 112.1
2. Labor force (thousand persons)	52 988.7	53 441.6	53 855.9	53 698.9
Male	27 177.6	27 387.6	27 730.4	27 638.9
Female	25 811.1	26 054.0	26 125.5	26 060.1
Urban	15 915.9	16 084.7	16 281.8	16 292.7
Rural	37 072.8	37 356.9	37 574.1	37 406.2
3. Distribution of labour force by age (%)	100.0	100.0	100.0	100.0
15-19	5.2	5.1	5.4	4.7
20-24	9.8	9.7	9.6	9.4
25-29	12.0	11.7	11.8	11.6
30-34	12.1	12.1	12.0	12.0
35-39	12.4	12.1	12.1	12.3
40-44	12.2	12.4	12.1	12.2
45-49	11.6	11.6	11.7	11.7
50-54	10.0	10.1	10.2	10.5
55-59	7.0	7.0	7.2	7.7
60-64	3.9	4.1	4.1	4.0
65 and over	3.8	4.0	3.9	3.9
4. Labor force participation rate (%)	77.3	77.5	77.9	77.5
Male	81.9	81.7	82.5	82.3
Female	73.1	73.6	73.5	73.1
Urban	70.3	70.2	70.6	70.4
Rural	80.8	81.1	81.5	81.1
5. Employed population (thousand persons)	51 910.1	52 402.3	52 737.7	52 793.1
Male	26 613.5	26 844.8	27 150.0	27 164.9
Female	25 296.6	25 557.5	25 587.7	25 628.2
Urban	15 353.4	15 535.3	15 741.3	15 814.9
Rural	36 556.7	36 867.0	36 996.4	36 978.2
6. Employment-to-population ratio (%)	75.8	76.0	76.3	76.2
Male	80.2	80.1	80.8	80.9
Female	71.6	72.2	72.0	71.9
Urban	67.8	67.8	68.2	68.3
Rural	79.7	80.1	80.3	80.2
7. Average monthly earning of wage worker (thousand dong)	4 316	3 997	4 072	4 119
Male	4 481	4 172	4 238	4 291
Female	4 086	3 749	3 832	3 872
Urban	5 319	4 753	4 765	4 876
Rural	3 515	3 376	3 489	3 528

<i>Indicator</i>	<i>Quarter 1</i>	<i>Quarter 2</i>	<i>Quarter 3</i>	<i>Quarter 4</i>
8. Underemployment (thousand persons)	1 555.1	1 271.4	1 321.0	1 328.4
Male	918.8	709.5	737.4	707.7
Female	636.3	561.9	583.6	620.7
Urban	296.5	206.1	199.5	194.6
Rural	1 258.6	1 065.3	1 121.5	1 133.8
9. Underemployment rate (%)	3.00	2.43	2.50	2.52
Male	3.45	2.64	2.72	2.61
Female	2.52	2.20	2.28	2.42
Urban	1.93	1.33	1.27	1.23
Rural	3.44	2.89	3.03	3.07
10. Underemployment rate of the statutory working age (%)	3.12	2.51	2.64	2.63
Male	3.58	2.70	2.82	2.69
Female	2.58	2.29	2.42	2.56
Urban	1.95	1.32	1.30	1.28
Rural	3.63	3.04	3.24	3.23
11. Unemployed population (thousand persons)	1 078.5	1 039.3	1 118.1	905.8
Male	564.1	542.8	580.4	474.0
Female	514.5	496.5	537.8	431.8
Urban	562.5	549.4	540.4	477.8
Rural	516.1	489.9	577.7	428.0
12. Unemployment rate (%)	2.04	1.94	2.08	1.69
Male	2.08	1.98	2.09	1.71
Female	1.99	1.91	2.06	1.66
Urban	3.53	3.42	3.32	2.93
Rural	1.39	1.31	1.54	1.14
13. Unemployment rate of the statutory working age (%)	2.27	2.17	2.32	1.90
Male	2.23	2.14	2.25	1.85
Female	2.31	2.21	2.40	1.95
Urban	3.80	3.66	3.59	3.19
Rural	1.58	1.49	1.74	1.30
14. Youth unemployed population (thousand persons)	487.7	443.0	562.0	450.3
Male	249.0	217.3	270.6	203.5
Female	238.7	225.8	291.5	246.8
Urban	212.4	190.4	225.4	206.7
Rural	275.3	252.6	336.6	243.6
15. Youth unemployment rate (%)	6.15	5.58	6.94	5.95
Male	5.67	5.01	6.08	4.88
Female	6.75	6.26	8.00	7.26
Urban	11.28	10.42	11.48	11.17
Rural	4.55	4.13	5.49	4.26

Note: Quarter-to-quarter comparisons may be limited due to seasonal variations. Aged 15+, except population for all age and the statutory working age (15-59 for men and 15-54 for women) and youth (aged 15-24).

Part 1

MAJOR FINDINGS

I. LABOR FORCE

In this report, the labour force or the economically active population, includes employed and unemployed persons aged 15 and over in the survey reference week.

1. Size and distribution of labour force

Table 1.1 presents the labour force of Vietnam in 2013 was 53.2million, a year-on-year increase of 898 thousand (1.7%). The labour force consisted of 52.2 million employed persons and 1.0 million unemployed persons. Women (48.6%) accounted for a lower share of the labour force than men (51.4%). Moreover, approximately 69.9% of the labour force in Vietnam was still concentrated in rural areas, despite substantial growth in the urban share of the labour force in recent years.

Among the eight socio-economic regions¹, nearly three-fifths (or 56.6%) of the nation's labour force was concentrated in three regions: the Red River Delta, the North and South Central Coast and the Mekong River Delta.

Table 1.1: Number and distribution of labour force in 2013

Residence/Socio-economic region	Labour force (Thousand persons)	Proportion (%)			Female share (%)
		Total	Male	Female	
Entire country	53 245.6	100.0	100.0	100.0	48.6
Urban	16 042.5	30.1	30.3	29.9	48.2
Rural	37 203.1	69.9	69.7	70.1	48.8
Socio-economic region					
Northern Midlands and Mountains	7 380.2	13.9	13.5	14.3	50.1
Red River Delta (*)	8 184.4	15.4	14.8	16.0	50.6
North and South Central Coast	11 621.4	21.8	21.4	22.3	49.6
Central Highlands	3 249.4	6.1	6.2	6.0	47.6
Southeast (*)	4 565.4	8.6	8.7	8.5	48.0
Mekong River Delta	10 322.9	19.4	20.4	18.4	46.0
Ha Noi city	3 799.6	7.1	7.1	7.2	48.8
Ho Chi Minh city	4 122.3	7.7	8.0	7.5	46.9
(*) Red River Delta excludes Hanoi city and Southeast excludes Ho Chi Minh city.					

¹ Due to the nature of economic development - society of two cities, Hanoi and Ho Chi Minh City, so in this report have used 8 regions economic - social, including 6 regional economic - social, Hanoi and Ho Chi Minh city, in there Red River Delta excludes Hanoi city and Southeast excludes Ho Chi Minh city.

The female share of the labour force varied little between urban and rural areas but more noticeably by socio-economic region, ranging from 46% in the Mekong River Delta to 50.6% in the Red River Delta. The data indicate contrasting levels of gender parity in labour force participation between the two large delta regions of the country.

2. Labour force participation rate

In 2013, more than three-fourths (77.5%) of the working age population aged 15 and older participated in the labour force (Table 1.2). The labour force participation rate differs between men (82.1%) and women (73.2%) and varied across regions. The labour force participation rate in rural areas was higher than in urban areas by 10.8 percentage points. Both men and women experience this rural-urban differential, although the gap was larger among women (12.7 percentage points) than men (8.5 percentage points).

Table 1.2: Labour force participation rate in 2013

Unit: Percentage

Residence/Socio-economic region	Total	Male	Female	Male-female gap
Entire country	77.5	82.1	73.2	8.8
Urban	70.3	76.3	64.8	11.5
Rural	81.1	84.8	77.5	7.3
Socio-economic region				
Northern Midlands and Mountains	85.9	87.4	84.4	3.0
Red River Delta (*)	77.3	79.0	75.7	3.3
North and South Central Coast	79.4	82.4	76.6	5.9
Central Highlands	83.4	86.2	80.6	5.5
Southeast (*)	77.6	83.8	71.9	11.9
Mekong River Delta	77.2	85.1	69.7	15.4
Ha noi city	70.9	74.7	67.4	7.3
Ho Chi Minh city	64.8	74.4	56.5	17.8
(*) Red River Delta excludes Hanoi City and Southeast excludes Ho Chi Minh City.				

Notably, the labour force participation rate was highest in the two mountainous regions of the Northern Midlands and Mountains (85.9%) and the Central Highlands (70.9%). By contrast, it was lowest in the two largest socio-economic centers of the country, namely Hanoi (70.9%) and Ho Chi Minh City (64.8%). In all eight socio-economic regions, the labour force participation rate of women was consistently lower than for men. Moreover, the male-female gap in

labour force participation rate increased gradually when examining differences from the Northern regions to the Southern regions.

Table 1.3 presents the quarterly labour force participation rates in 2013. The labour force participation rate increased from quarter 1 to quarter 3, but decreased in quarter 4. In rural areas, the labour force participation rate increased by 0.3 percentage points from quarter 1 to quarter 2 and by 0.4 percentage points from quarter 2 to quarter 3, but declined by 0.4 percentage points from quarter 3 to quarter 4. By contrast, labour force participation in urban areas tended to be more stable than in the rural areas during the first two quarters, increased by 0.3 percentage points from quarter 2 to quarter 3, but declined by 0.2 percentage point in quarter 4 compared to previous quarter.

Table 1.3: Labour force participation rate by quarter in 2013

Unit: Percentage

Residence/Socio-economic region	Quarter 1	Quarter 2	Quarter 3	Quarter 4
Entire country	77.3	77.5	77.9	77.5
Male	81.9	81.7	82.5	82.3
Female	73.1	73.6	73.5	73.1
Urban	70.3	70.2	70.6	70.4
Rural	80.8	81.1	81.5	81.1
Socio-economic region				
Northern Midlands and Mountains	84.9	85.7	87.2	85.9
Red River Delta (*)	76.9	76.9	77.7	77.5
North and South Central Coast	79.6	79.2	79.5	79.5
Central Highlands	83.0	83.3	83.7	83.9
Southeast (*)	77.7	77.6	78.0	77.4
Mekong River Delta	77.3	77.7	77.1	77.2
Ha Noi city	70.5	70.5	71.6	71.4
Ho Chi Minh city	64.6	65.6	65.0	64.0
(*) Red River Delta excludes Hanoi City and Southeast excludes Ho Chi Minh City.				

Figure 1.1 shows that the labour force participation rate of women is lower than men in all age group. The male-female gap in labour force participation rate peaked in the age group of 55-59 years with a gap of 14.8 percentage points. The reason for this is related to women’s statutory retirement age being 55 years, and the fact that after retirement, women usually are not economically active.

Figure 1.1: Age-specific labour force participation rate by sex in 2013

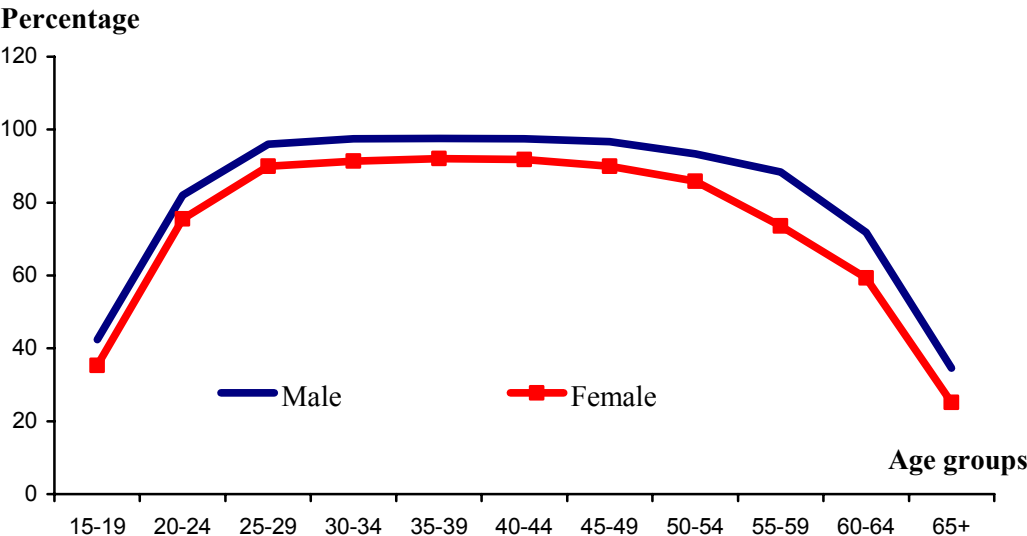

3. Labour force features

a. Age

Figure 1.2: Age structure of labour force by residence in 2013

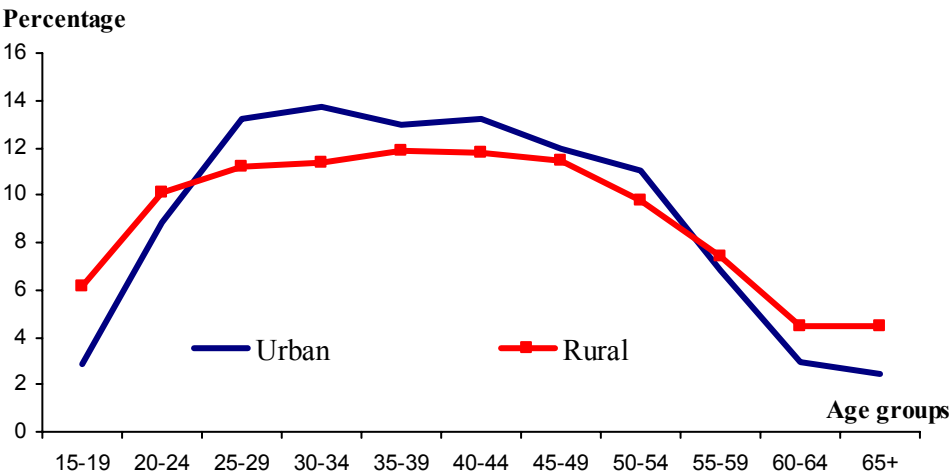

There were substantial differences in the age structure of the labour force between urban and rural areas (Figure 1.2). The percentage of the labour force of young people (15-24 years) and the elderly (55 years and above) in urban areas was lower than in rural areas. In contrast, the share of the labour force of the prime working-age (25-54 years) in urban areas was higher than in rural areas. This indicates that urban people tend to enter the labour force later and leave the labour force earlier than people in rural areas.

b. Technical training and qualification

The proportion of the labour force that had technical training and qualification² remained low (Table 1.4). Of Vietnam's labour force of 53.2 million, only 9.7 million had received technical training, or 18.2%. By contrast, there were more than 43.5 million people (accounting for 81.8% of the labour force) who had never received training or acquired any level of technical specialization. In this regard, Vietnam's labour force is young and abundant, but with low levels of skills and technical specialization.

The proportion of the labour force that had received any technical training was highest in Hanoi city (36.9%) and lowest in the Mekong River Delta (10.5%). The proportion of the labour force with university or higher qualifications varied substantially among regions, with the highest in Hanoi (19%) and Ho Chi Minh City (17.8%). By contrast, the Mekong River Delta had the lowest proportion of the labour force with university or higher qualifications (4%).

Table 1.4: Share of labour force with technical training and qualification in 2013

Unit: Percentage

Residence/Socio-economic region	Total	Vocational training	Secondary vocational school	College	University and above
Entire country	18.2	5.4	3.7	2.0	7.1
Male	20.6	8.2	3.5	1.5	7.5
Female	15.7	2.4	4.0	2.6	6.7
Urban	33.9	8.4	5.7	3.1	16.7
Rural	11.5	4.0	2.9	1.6	2.9
Socio-economic region					
Northern Midlands and Mountains	15.9	4.5	4.6	2.3	4.4
Red River Delta (*)	20.2	8.4	3.7	2.4	5.8
North and South Central Coast	16.4	4.4	4.1	2.2	5.7
Central Highlands	13.5	3.4	3.5	1.7	4.9
Southeast (*)	16.5	5.2	3.4	1.8	6.0
Mekong River Delta	10.5	2.7	2.6	1.2	4.0
Ha Noi city	36.9	10.1	5.0	2.9	19.0
Ho Chi Minh City	31.4	7.6	3.4	2.6	17.8
(*) Red River Delta excludes Hanoi City and Southeast excludes Ho Chi Minh City.					

² Trained employed workers are those who have ever attended and graduated from a school/class/center of technique and qualification training of the educational level or the equivalent level of training belonging to the National Education System for 3 months and over (with degree or certificate of training results).

The proportion of the male labour force that had received training was higher than for women, and this was consistent in both urban and rural areas (Figure 1.3).

Figure 1.3: Share of the labour force with technical training and qualification by residence and sex in 2013

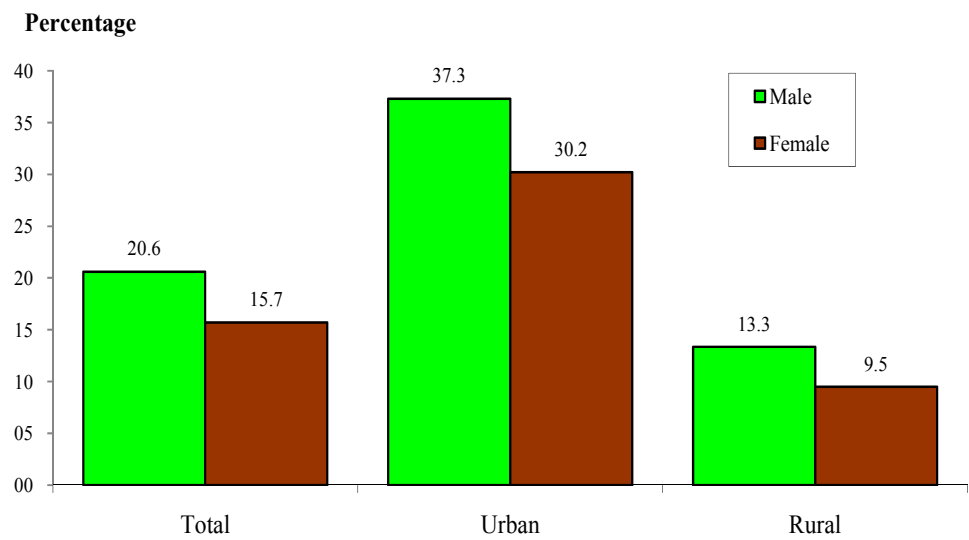

4. Youth in labour force

In this report, the youth labour force includes employed and unemployed persons aged 15 to 24 in the reference week.

The youth labour force accounted for 14.9% of the total labour force, equivalent to 7.9 million young people. Among the eight socio-economic regions, nearly three-fifths of the nation’s youth labour force (59.5%) was concentrated in three regions: the Northern Midlands and Mountains, the North and South Central Coast and the Mekong River Delta. The proportion of female youth in the labour force was lower than male youth in both urban and rural areas and in all socio-economic regions except for Ho Chi Minh City. The highest gap in the male-female composition of the youth labour force was in the Mekong River Delta (18 percentage points).

Notably, the highest share of females in the youth labour force was in Ho Chi Minh City, where there is a high concentration of labour-intensive industries

such as garment and footwear manufacturing which employ many young female jobseekers migrating from other provinces and regions.

Table 1.5: Number and distribution of youth labour force in 2013

Residence/Socio-economic region	Youth labour force (Thousands persons)	Distribution (%)			Proportion of youth in the total labour force (%)		
		Total	Male	Female	Total	Male	Female
Entire country	7 916.1	100.0	55.0	45.0	14.9	15.9	13.8
Urban	1 883.5	100.0	51.3	48.7	11.7	11.6	11.8
Rural	6 032.6	100.0	56.1	43.9	16.2	17.8	14.6
Socio-economic region							
Northern Midlands and Mountains	1 408.9	100.0	53.1	46.9	19.1	20.3	17.9
Red River Delta (*)	931.7	100.0	53.5	46.5	11.4	12.3	10.5
North and South Central Coast	1 808.1	100.0	55.7	44.3	15.6	17.2	13.9
Central Highlands	620.3	100.0	57.6	42.4	19.1	21.0	17.0
Southeast (*)	757.9	100.0	54.2	45.8	16.6	17.3	15.8
Mekong River Delta	1 489.8	100.0	59.0	41.0	14.4	15.8	12.9
Ha noi City	455.0	100.0	51.2	48.8	12.0	12.0	12.0
Ho Chi Minh city	444.4	100.0	49.5	50.5	10.8	10.1	11.6
(*) Red River Delta excludes Hanoi City and Southeast excludes Ho Chi Minh City.							

The labour force participation rate of youth differed between men (61.4%) and women (54.8%) and also varied among regions (Table 1.6). The labour force participation rate of youth in rural areas exceeded that in urban areas by 18.3 percentage points, with the rural-urban gap higher among men (19.9 percentage points) than women (16.1 percentage points).

There were clear differences among regions in terms of youth labour force participation. While the labour force participation rate of youth in Northern Midlands and Mountains was 76.4%, the comparable rate for youth in Ho Chi Minh City was only 39.2%. In all eight regions, participation among male youth was higher than for female youth, with the lowest gap in Hanoi (2.2 percentage points) and the highest in the Mekong River Delta (16.2 percentage points).

Table 1.6: Labour force participation rate of youth in 2013*Unit: Percentage*

Residence/region	Total	Male	Female	Male - female gap
Entire country	58.2	61.4	54.8	6.5
Urban	45.5	47.2	43.9	3.2
Rural	63.8	67.1	60.0	7.2
Socio-economic region				
Northern Midlands and Mountains	76.4	76.5	76.2	0.3
Red River Delta (*)	51.7	52.2	51.2	0.9
North and South Central Coast	59.0	61.7	56.0	5.8
Central Highlands	64.5	68.1	60.2	7.9
Southeast (*)	60.2	64.0	56.3	7.7
Mekong River Delta	59.5	67.3	51.1	16.2
Ha noi city	44.2	45.3	43.1	2.2
Ho Chi Minh city	39.2	40.5	38.1	2.4
<i>(*) Red River Delta excludes Hanoi City and Southeast excludes Ho Chi Minh City.</i>				

II. EMPLOYMENT

1. Size and fluctuation of employed population

Employment indicators are important for assessing economic development and for designing appropriate employment policies. In 2013, the employed population in Vietnam was 52.2 million, a year-on-year increase of 786 thousand (1.5%), and consisted of 26.8 million men and 25.4 million women.

Table 2.1 presents changes in the employed persons by quarter between 2013 and 2012. In addition, it also shows employment by urban/rural, economic and industrial sector and region. Changes in employment happened the most in quarter 1 (increased by 912.3 thousand persons compared with the same quarter in 2012).

The difference in employed persons by quarter is opposite between rural and urban. In urban areas, this difference is the highest in quarter 4, while it is still quarter 1 in rural areas.

Table 2.1: Changes in employed population in 2013 compared to 2012, by quarter*Unit: Thousand persons*

Residence/Industrial sector/Economic sector/Socio-economic region	Quarter 1	Quarter 2	Quarter 3	Quarter 4
Entire country	912.3	703.3	623.3	862.3
Urban	90.4	-39.0	83.6	130.7
Rural	821.8	742.3	539.6	731.6
Industrial sector				
Agriculture, forestry and fishery	350.8	333.6	-278.0	-119.7
Industry and construction	202.1	-4.3	211.1	330.9
Services	382.7	377.7	695.8	654.5
Economic sector				
State	-118.5	-51.0	-2.3	16.1
Non-state	1 017.2	815.4	438.7	707.2
Foreign invested fund	0.9	42.2	183.1	101.5
Socio-economic region				
Northern Midlands and Mountains	153.8	186.2	172.8	138.9
Red River Delta (*)	193.5	171.1	80.4	113.1
North and South Central Coast	409.0	214.0	241.9	355.7
Central Highlands	95.7	67.9	114.3	184.1
Southeast (*)	60.7	-21.0	19.6	37.4
Mekong River Delta	-44.2	-26.3	-140.8	-24.2
Ha noi city	33.5	53.3	64.0	15.6
Ho Chi Minh city	10.2	58.3	71.0	41.7
(*) Red River Delta excludes Hanoi City and Southeast excludes Ho Chi Minh City.				

Difference in employed persons by industry showed an interesting pattern. In quarter 4, this number increased with “industry and construction” and “services” sector, respectively 330.9 thousand and 654.5 thousand persons. On the other hand, it decreased for Agriculture, forestry and fishery (119.7 thousand persons) in quarter 4. The students/pupils went back to their hometown from the cities in summer vacation and they were involved in family work on the farm, after that they return to cities when the courses restart. That is one of the reasons of this trend.

2. Employment-to-population ratio

Table 2.2 shows the distribution of employed persons by sex and region and the quarterly employment-to-population ratio in 2013. Of the total employed population, 70.3% resided in rural areas and 48.6% were women. By region, the North and South Central Coast and the Mekong River Delta together accounted each for nearly two-fifths of all employed, or 21.8% and 19.3% respectively.

The employment-to-population ratio in quarter 4 reached 76.2%, and was higher in rural areas (80.2%) than in urban areas (68.3%). The gap in the employment-to-population ratio between men and women was 8.6 percentage points. Variances were also notable by region, ranging from 62.4% in Ho Chi Minh City to 85.3% in the Northern Midlands and Mountains.

Table 2.2: Distribution of employed population and employment-to-population ratio by quarter in 2013

Unit: Percentage

Residence/Socio-economic region	Proportion of employed workers				Employment-to-population ratio			
	Total	Male	Female	% Female	Q 1	Q 2	Q 3	Q 4
Entire country	100.0	100.0	100.0	48.6	75.8	76.0	76.3	76.2
Urban	29.7	29.8	29.6	48.4	67.8	67.8	68.2	68.3
Rural	70.3	70.2	70.4	48.7	79.7	80.1	80.3	80.2
Socio-economic region								
Northern Midlands and Mountains	14.0	13.6	14.5	50.1	84.3	85.1	86.5	85.3
Red River Delta (*)	15.4	14.8	16.1	50.7	75.4	75.6	76.3	76.3
North and South Central Coast	21.8	21.4	22.3	49.6	78.1	77.7	77.9	78.1
Central Highlands	6.1	6.3	6.0	47.4	81.9	81.8	82.4	83.1
Southeast (*)	8.6	8.7	8.5	48.1	75.9	75.9	76.6	76.4
Mekong River Delta	19.3	20.4	18.2	45.7	75.5	76.0	75.3	75.8
Ha noi city	7.0	6.9	7.1	49.3	68.2	68.4	68.8	68.9
Ho Chi Minh city	7.6	7.9	7.4	47.1	62.4	63.2	62.9	62.4
(*) Red River Delta excludes Hanoi City and Southeast excludes Ho Chi Minh City.								

3. Rate of technical training and qualification of employed population

Only 9.3 million people, or 17.9% of all workers, have been trained (Table 2.3). The urban-rural difference in the rates of the trained employed population was significant at 22.5 percentage points (33.7% for urban areas and 11.2% for rural areas).

The share of trained workers was lowest in the Mekong River Delta (10.4%) and Central Highlands (13.1%) and was highest in the two most economically developed centers of Vietnam, namely Ha Noi and Ho Chi Minh City. The share of workers with university qualifications or higher varied across regions; Ha Noi and Ho Chi Minh City, the most concentrated of employed had the highest rates at 18.8% and 17.9%, respectively.

Table 2.3: Share of employed population with technical training and qualification, 2013*Unit: Percentage*

Residence/Socio-economic region	Total	Vocational training	Secondary vocational school	College	University and over
Entire country	17.9	5.3	3.7	2.0	6.9
Male	20.3	8.1	3.5	1.4	7.3
Female	15.4	2.4	3.9	2.5	6.5
Urban	33.7	8.4	5.6	3.0	16.6
Rural	11.2	4.0	2.9	1.5	2.8
Socio – economic region					
Northern Midlands and Mountains	15.6	4.5	4.6	2.2	4.3
Red River Delta (*)	19.7	8.3	3.6	2.3	5.6
North and South Central Coast	15.9	4.3	4.0	2.0	5.5
Central Highlands	13.1	3.4	3.4	1.6	4.8
Southeast (*)	16.3	5.2	3.4	1.8	5.9
Mekong River Delta	10.4	2.7	2.6	1.2	4.0
Ha noi city	36.2	9.9	4.8	2.7	18.8
Ho Chi Minh city	31.6	7.8	3.5	2.5	17.9
(*) Red River Delta excludes Hanoi City and Southeast excludes Ho Chi Minh City.					

These findings point to the low quality of employment in Vietnam and the associated variances by region. A skilled workforce is critical for sustainable development, higher paid jobs and meeting the requirements of industries that use modern technology and management practices.

4. Composition of employed population by educational attainment

The proportion of workers with no schooling accounted for 3.8% of the total employed population, of which women accounted for 62.3%. Nearly one-third of all workers had completed at least upper secondary school (30.7%). In addition, for workers with less than a primary education, women outnumbered men, but the opposite was the case at higher education levels. These findings underscore the persistent gender inequality in the educational levels of the workforce.

Table 2.4: Distribution of employed population by educational attainment in 2013*Unit: Percentage*

Educational attainment	Total	Male	Female	% Female
Total	100.0	100.0	100.0	48.6
Never attended	3.8	2.8	4.9	62.3
Incomplete primary	11.6	10.2	13.1	54.8
Completed primary	24.3	23.6	25.0	50.1
Completed lower secondary	30.7	30.6	30.7	48.7
Completed upper secondary	11.8	12.5	10.9	45.2
Technical qualification	17.9	20.3	15.4	41.7

5. Composition of employed population by occupation

In 2013, 40.8% of the employed population worked in elementary occupations (21.3 million). Other key occupation groups included service workers and market sales workers (8.5 million or 16.2%); skilled agricultural, forestry and fishery workers (6.3 million or 12%) and craft and related workers (6.3 million or 12%). By contrast, professionals (5.7%) and technicians and associate professionals (3.3%) accounted for significantly fewer jobs.

Table 2.5: Size and distribution of employed population by occupation in 2013

Occupation	Number of employed workers (Thousand persons)	Proportion (%)			% Female
		Total	Male	Female	
Total	52 207.8	100.0	100.0	100.0	48.6
1. Leaders, managers and administrators of branches, levels and organizations	551.0	1.1	1.6	0.5	24.4
2. Professionals	2 968.4	5.7	5.2	6.2	52.6
3. Technicians and associate professionals	1 698.6	3.3	2.9	3.7	54.8
4. Clerks	881.5	1.7	1.8	1.6	45.5
5. Service workers and market sales workers	8 461.8	16.2	11.6	21.0	63.1
6. Skilled agricultural, forestry and fishery workers	6 280.4	12.0	13.3	10.6	43.0
7. Craft and related workers	6 274.5	12.0	16.4	7.4	29.8
8. Plant, machine operator and assemblers	3 637.4	7.0	8.6	5.2	36.5
9. Elementary occupations	21 326.5	40.8	38.1	43.7	52.0
10. Other (*)	127.6	0.2	0.4	0.1	11.1

Notes: (*) These occupations were held by a small number of workers and hence the statistical reliability is lower.

Women were under-represented in five of the nine occupational categories and notably accounted for only 24.4% of leader and managers in all industries. On the other hand, there were higher shares of women than men among service and market sales workers, professionals, technicians, associate professionals and elementary occupations.

6. Composition of employed population by industry

The economic structural shift towards industry and modernization is a major policy priority in Vietnam, with implications for employment in various sectors. Table 2.6 indicates a sizeable shift in the distribution of employment by the three main industrial sectors since 2000. Agriculture accounted for 46.8% of the workforce in 2013, a remarkable decline of 15.4 percentage points compared to 2000. By contrast, the share of employment in industry increased from 13% to 21.2% during the same period and from 24.8% to 32% in services.

Table 2.6: Structure of employed population by industrial sector in 2000-2013

Unit: Percentage

Year	Agriculture, forestry and fishery	Industry and construction	Services
2000	62.2	13.0	24.8
2001	60.3	14.5	25.1
2002	58.6	15.4	26.0
2003	57.2	16.8	26.0
2004	56.1	17.4	26.5
2005	55.1	17.6	27.3
2006	54.3	18.2	27.6
2007	52.9	18.9	28.1
2008	52.3	19.3	28.4
2009	51.5	20.0	28.4
2010	49.5	21.0	29.5
2011	48.4	21.3	30.3
2012	47.4	21.2	31.4
2013	46.8	21.2	32.0

Source: 2000-2012: The Statistics Yearbook; 2012: The 2013 labour force survey.

Figure 2.1 presents the proportion of the employed population by industrial sector for each region. The data show that Ho Chi Minh City had the most developed economic structure with 97.4% of employment based in secondary and tertiary sectors. In the mountainous and coastal areas, the proportion of the

workforce in agriculture remained quite high and accounted for 71.7% in the Central Highlands, 69.4% in the Northern Midlands and Mountains and 54.5% in the North and South Central Coast.

Figure 2.1: Distribution of employed population by industrial sector and socio-economic region in 2013

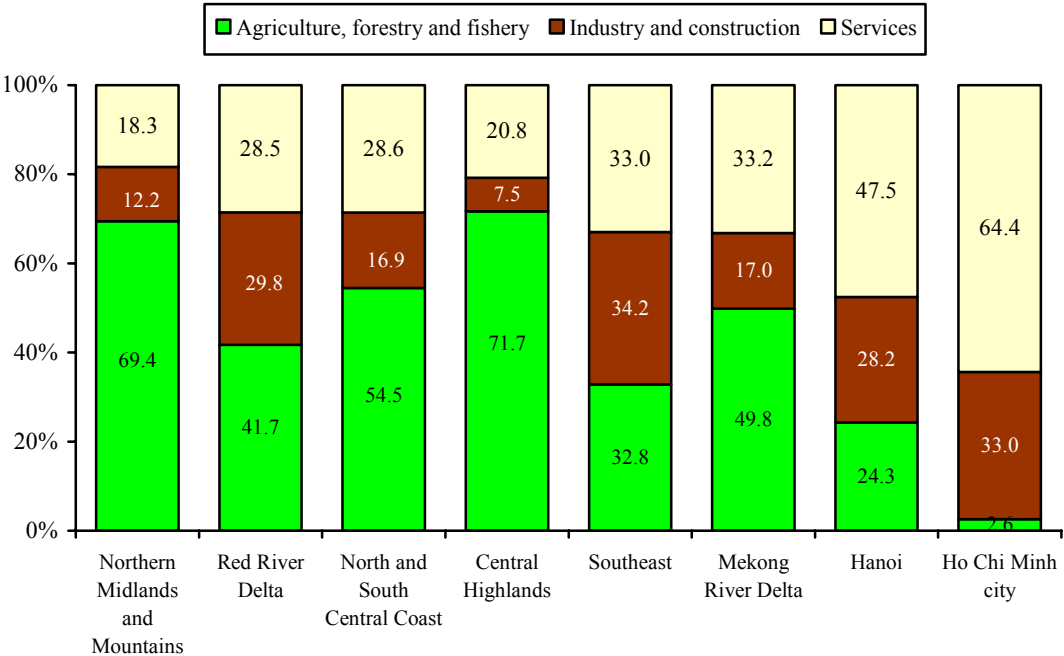

Table 2.7 reflects the distribution of employment by industry and sex. Notably, nearly one in two workers was based in the agriculture, forestry and fishing sector. Some other sectors with a relatively large share of employment included manufacturing (14%); wholesale and retail trade, repair of cars, motorcycles and other motor vehicles (12.5%); and construction (6.2%).

Gender imbalances in some sectors were quite clear, and some sectors employed a very small share of women such as transportation and storage (9.2%), construction (9.9%) and production and distribution of electricity, gas, steam and hot water and air-conditioners (17.7%). In contrast, there were other sectors which employed primarily female workers, for example hired domestic help (92.9%), education and training (71.1%) and hotels and restaurants (71.0%).

Table 2.7: Distribution of employed population by industry in 2013*Unit: Percentage*

Industrial sector	Total	Male	Female	% Female
Total	100.0	100.0	100.0	48.6
A. Agriculture, forestry and fishery	46.8	45.0	48.8	50.7
B. Mining and quarrying	0.5	0.8	0.2	18.9
C. Manufacturing	14.0	12.8	15.2	53.0
D. Production and distribution of electricity, gas, steam and hot water and air-conditioners	0.3	0.4	0.1	17.7
E. Distribution of water, management and processing activities of sewage and waste	0.2	0.2	0.2	43.1
F. Construction	6.2	10.9	1.3	9.9
G. Wholesale and retail trade, repair of cars, motorcycles and other motor vehicles	12.5	10.3	14.9	57.6
H. Transport and storage	2.9	5.1	0.5	9.2
I. Hotels and restaurants	4.2	2.4	6.2	71.0
J. Information and communication	0.5	0.6	0.4	36.1
K. Financial intermediation, banking and insurance	0.6	0.6	0.7	54.0
L. Real estate activities	0.3	0.3	0.3	47.5
M. Technological, scientific and specialized activities	0.5	0.6	0.3	31.1
N. Administrative activities and supporting services	0.4	0.5	0.3	36.0
O. Activities of communist party, social-political organizations, governmental management, national defense security; compulsory social security	3.2	4.6	1.8	26.5
P. Training and education	3.5	1.9	5.1	71.1
Q. Health and social work	1.0	0.7	1.3	64.4
R. Recreational cultural and sporting activities	0.5	0.5	0.6	50.8
S. Other service activities	1.5	1.6	1.4	44.2
T. Activities of domestic hired laborers in households which producing products and services consuming by themselves	0.3	0.0	0.6	92.9
U. Extra territorial organizations and bodies (*)	0.0	0.0	0.0	58.7

Note: () This sector accounted for a very small share of the survey sample, and hence the statistical reliability is low.*

7. Composition of employed population by economic sector

Table 2.8 shows the number and proportion of the employed population by economic sector. The self-employed/household enterprise sector accounted for 77.8% of the total, or about 40.6 million workers. In contrast, the cooperative/collective sector that predominated in the 1970s and contributed to the development of socialism in Vietnam, now employed only a very small share of all workers (0.2%). Moreover, employment in private enterprises and foreign invested

enterprises have increased notably since 2009 but still accounted for relative low shares (8.4% and 3.4%, respectively).

Table 2.8: Size and distribution of employed population by economic sector in 2009-2013

Economic sector	2009		2011		2013	
	Number (Thous.Pers)	Percent (%)	Number (Thous.Pers)	Percent (%)	Number (Thous.Pers)	Percent (%)
Total	47 999.4	100.0	50 352.0	100.0	52 207.8	100.0
Self-employed/ household enterprise	37 716.8	78.6	39 163.6	77.8	40 597.9	77.8
Cooperative/collective	226.5	0.5	137.9	0.3	124.4	0.2
Private enterprise	3 864.8	8.0	4 099.8	8.1	4 369.4	8.4
State	4 793.7	10.0	5 250.7	10.4	5 330.4	10.2
Foreign invested enterprise	1 397.6	2.9	1 700.1	3.4	1 785.7	3.4

In terms of gender-related differences, all economic sectors employed more men than women with the exception of foreign invested enterprises where women accounted for 65.4% of the workforce (Table 2.9). Of the more than 1 million female workers in the foreign-invested enterprise sector, a majority work in manufacturing as assemblers or machine operators.

Table 2.9: Distribution of employed population by economic sector and sex in 2013

Unit: Percentage

Economic sector	Total	Male	Female	% Female
Total	100.0	100.0	100.0	48.6
Self-employed/household enterprise	77.8	77.3	78.2	48.9
Cooperative/collective	0.2	0.3	0.1	28.5
Private enterprise	8.4	9.3	7.3	42.6
State	10.2	10.7	9.7	46.1
Foreign invested enterprise	3.4	2.3	4.6	65.4

8. Composition of employed population by employment status

Table 2.10 shows the composition of the employed population by employment status from 2009 to 2013. The share of wage workers increased by 1.4 percentage points since 2009, and accounted for about one-third of the working population. This positive trend reflects Vietnam's labour market transition, but also underscores the existing deficit in job quality in Viet Nam compared to more developed countries. In terms of gender gaps, women accounted for a majority of

unpaid family workers (64%), who in particular are regarded as vulnerable given limited job stability and social security coverage.

Table 2.10: Distribution of employed population by employment status in 2009, 2011 and 2013

Unit: Percentage

Employment status	2009		2011		2013	
	Total	% Female	Total	% Female	Total	% Female
Total	100.0	48.7	100.0	48.2	100.0	48.6
Employer	4.8	32.6	2.9	30.7	2.5	29.5
Own-account worker	44.6	51.1	43.9	48.8	45.5	49.6
Unpaid family worker	16.9	64.1	18.6	64.7	17.2	64.0
Wage worker	33.4	40.1	34.6	40.0	34.8	41.1
Member of cooperatives	0.1	29.5	0.0	39.6	0.0	33.1

9. Youth employment

In this analysis, youth refer to persons aged 15 to 24. In 2013, there were about 7.4 million working young people, accounting for 14.2% of total employment (Table 2.11). Overall, more than three in four youth worked in rural areas. By region, 22.6% (or about 1.68 million) of all employed youth were in the North and South Central Coast, and 18.7% were based in the Mekong River.

Table 2.11: Size and distribution of employed youth in 2013

Residence/Socio-economic region	Total of employed youth (<i>Thous. pers</i>)	Percentage distribution (%)			Proportion of employed youth to total employed population (%)		
		Total	Male	Female	Total	Male	Female
Entire country	7 427.9	100.0	100.0	100.0	14.2	15.3	13.0
Urban	1 674.0	22.5	20.9	24.6	10.8	10.7	10.9
Rural	5 753.9	77.5	79.1	75.4	15.7	17.3	14.0
Socio – economic region							
Northern Midlands and Mountains	1 378.1	18.6	17.8	19.5	18.8	20.0	17.6
Red River Delta (*)	856.0	11.5	11.0	12.1	10.7	11.5	9.8
North and South Central Coast	1 675.8	22.6	22.9	22.1	14.7	16.4	12.9
Central Highlands	601.7	8.1	8.5	7.6	18.8	20.8	16.5
Southeast (*)	713.9	9.6	9.4	9.9	15.9	16.7	15.2
Mekong River Delta	1 387.3	18.7	20.5	16.5	13.7	15.4	11.8
Ha noi city	416.3	5.6	5.2	6.2	11.3	11.4	11.3
Ho Chi Minh city	398.9	5.4	4.7	6.2	10.0	9.2	10.9
(*) Red River Delta excludes Hanoi City and Southeast excludes Ho Chi Minh City.							

Table 2.12: Employment to population ratio of the youth and the population aged 15 and over in 2013

Unit: Percentage

Residence/Socio-economic region	Employment to population ratio of the youth			Employment to population ratio of the population aged 15 and over		
	Total	Male	Female	Total	Male	Female
Entire country	54.6	58.0	50.9	76.0	80.4	71.8
Urban	40.5	41.9	39.1	68.0	73.6	62.9
Rural	60.8	64.6	56.6	80.0	83.8	76.4
Socio – economic region						
Northern Midlands and Mountains	74.7	74.8	74.6	85.3	86.7	83.9
Red River Delta (*)	47.5	47.6	47.4	75.9	77.3	74.6
North and South Central Coast	54.7	57.9	51.1	77.9	80.9	75.1
Central Highlands	62.6	66.9	57.4	82.3	85.4	79.1
Southeast (*)	56.7	60.4	53.0	76.1	82.1	70.6
Mekong River Delta	55.4	64.4	45.6	75.5	83.7	67.7
Ha noi city	40.5	41.3	39.6	68.5	71.3	65.9
Ho Chi Minh city	35.2	35.6	34.8	62.7	71.7	54.9
(*) Red River Delta excludes Hanoi City and Southeast excludes Ho Chi Minh City.						

Table 2.12 compares the employment-to-population ratio of youth and the population aged 15 and over. The employment-to-population ratio of youth was 54.6% (with a male-female gap of 7.1 percentage points) and 21.4 percentage points lower than the employment-to-population ratio of the population aged 15 and over. Data by region show similar trend in the employment-to-population ratios of both age groups. It was the highest in the two mountainous regions of the Northern Midlands and Mountains and the Central Highlands and was the lowest in the two most economically developed areas, namely Ha Noi and Ho Chi Minh City.

Table 2.13: Age structure of employed population by employment status in 2013

Unit: Percentage

Employment status	Total	15-24	25-54	55-59	60 and over
Total	100.0	14.2	70.6	7.2	8.0
Employer	100.0	1.9	84.2	8.1	5.8
Own-account worker	100.0	4.3	71.9	10.5	13.3
Unpaid family worker	100.0	34.1	53.6	5.5	6.8
Wage worker	100.0	18.2	76.2	3.7	1.8
Member of cooperatives	100.0	4.2	75.3	9.4	11.1

Table 2.13 reveals the distribution of the employed population by employment status and age group. Notably, young people aged 15-24 were

disproportionately employed as unpaid family workers (34.1%) but held limited jobs as employers or own-account workers.

III. WORKING CONDITIONS AND JOB QUALITY

1. Own-account and unpaid family workers

Own-account and unpaid family workers constitute two categories of highly vulnerable workers given limited job stability and social insurance coverage. In Vietnam, they accounted for 62.6% (32.7 million) of the employed population, nearly double the share of wage workers (Table 3.1). Notably, the percentage of own-account and unpaid family workers was considerably higher for women than men by 12.4 percentage points. In addition, own-account and unpaid family workers accounted for a staggering four in five rural workers but only one in five urban workers.

Table 3.1: Size and distribution of own-account worker and unpaid family worker

Residence/Socio-economic region	Number of own-account workers and unpaid family worker (<i>Thous. pers</i>)	Percentage distribution (%)			Proportion of own-account workers and unpaid family workers to total employed population (%)		
		Total	Male	Female	Total	Male	Female
Entire country	32 704.5	100.0	100.0	100.0	62.6	56.6	69.0
Urban	6 752.5	20.6	20.2	21.0	43.5	38.4	49.1
Rural	25 952.0	79.4	79.8	79.0	70.7	64.4	77.4
Socio – economic region							
Northern Midlands and Mountains	5 782.1	17.7	17.9	17.5	78.9	74.5	83.3
Red River Delta (*)	4 955.0	15.2	13.8	16.4	61.7	52.8	70.3
North and South Central Coast	7 692.5	23.5	22.2	24.7	67.5	58.6	76.5
Central Highlands	2 482.4	7.6	8.3	6.9	77.5	75.1	80.1
Southeast (*)	2 080.9	6.4	6.7	6.0	46.5	44.1	49.0
Mekong River Delta	6 492.1	19.9	21.5	18.4	64.3	59.5	70.0
Ha Noi city	1 869.5	5.7	5.3	6.1	50.9	43.3	58.8
Ho Chi Minh city	1 349.9	4.1	4.3	4.0	33.8	30.7	37.3
Age group							
15-24	4 083.3	12.5	14.6	10.6	55.0	53.9	56.3
25-54	21 883.7	66.9	64.8	68.8	59.4	52.6	66.5
55-59	2 981.1	9.1	8.9	9.3	79.1	70.1	88.4
60 and over	3 756.3	11.5	11.8	11.2	90.1	86.1	94.0
(*) Red River Delta excludes Hanoi City and Southeast excludes Ho Chi Minh City.							

2. Wage workers in the non-agricultural sector

Wage employment in industry and services often indicates higher job quality. In Vietnam, the proportion of wage workers in the non-agricultural sector accounted for only 31.1% of total employment (Table 3.2). As expected, the proportion in urban areas was more than twice as high as in rural areas (50.2% compared to 23%). Likewise, wage employment outside of agriculture was 5.8 times more common for youth aged 15-24 (39.4%) than elder workers aged 60 and over (6.8%). By region, the proportion was the highest in Ho Chi Minh City (60.4%) but the lowest in the Central Highlands (14.9%). Furthermore, significantly more men than women were working in salaried jobs in the non-agricultural sector (58.2% versus 41.8%).

Table 3.2: Size and distribution of wage workers in non-agricultural sector in 2013

Residence/Socio-economic region	Number of wage workers in non-agriculture (Thous. pers)	Proportion in the total employed population (%)	Percentage distribution (%)			Distribution by sex (%)	
			Total	Male	Female	Male	Female
Entire country	16 235.7	31.1	100.0	100.0	100.0	58.2	41.8
Urban	7 781.7	50.2	47.9	45.4	51.5	55.1	44.9
Rural	8 454.0	23.0	52.1	54.6	48.5	61.1	38.9
Socio – economic region							
Northern Midlands and Mountains	1 391.1	19.0	8.6	8.7	8.4	59.0	41.0
Red River Delta (*)	2 833.9	35.3	17.5	17.7	17.1	59.1	40.9
North and South Central Coast	2 933.9	25.7	18.1	19.4	16.2	62.4	37.6
Central Highlands	477.2	14.9	2.9	2.9	3.0	57.4	42.6
Southeast (*)	1 947.5	43.5	12.0	10.7	13.8	52.0	48.0
Mekong River Delta	2 586.7	25.6	15.9	16.6	15.0	60.5	39.5
Ha noi city	1 657.2	45.1	10.2	10.1	10.4	57.5	42.5
Ho Chi Minh city	2 408.2	60.4	14.8	14.0	16.1	54.8	45.2
Age group							
15-24	2 930.1	39.4	18.0	16.8	19.8	54.2	45.8
25-54	12 418.3	33.7	76.5	76.3	76.8	58.0	42.0
55-59	604.7	16.0	3.7	4.8	2.2	75.2	24.8
60 and over	282.6	6.8	1.7	2.1	1.2	71.4	28.6
(*) Red River Delta excludes Hanoi City and Southeast excludes Ho Chi Minh City.							

3. Average monthly earning of wage workers

Given data limitations on earnings of non-wage workers, this report presents salaries/wages of wage workers only.

Table 3.3 shows the difference in average monthly earning of wage workers between 2013 and 2012 by quarter. Average monthly earning of wage workers increased more in the first 6 months than in the last 6 months of 2013 by both urban/rural and male/female. The data of average monthly earning of wage workers by region showed clearly the same trend. Ho Chi Minh city data showed that, average monthly earning of wage workers in quarter 1 of 2013 in this area is almost unchanged compared with the same quarter of 2012.

Table 3.3: Difference in average monthly earning of wage workers in 2013 compared with 2012 by same quarter

Unit: Thousand VND

Sex/Residence/Socio-economic region	Quarter 1	Quarter 2	Quarter 3	Quarter 4
Entire country	411	424	306	314
Male	408	408	314	339
Female	419	456	300	286
Urban	516	542	363	406
Rural	358	340	269	271
Socio-economic region				
Northern Midlands and Mountains	873	731	462	517
Red River Delta (*)	403	320	310	420
North and South Central Coast	558	538	322	295
Central Highlands	655	469	304	207
Southeast (*)	373	484	238	230
Mekong River Delta	355	264	206	178
Ha noi city	734	868	724	609
Ho Chi Minh city	11	349	315	389
(*) Red River Delta excludes Hanoi City and Southeast excludes Ho Chi Minh City.				

Table 3.4 displays the difference in average monthly earnings of wage workers by sex and highest technical qualification attained. A comparison of earnings between men and women reveal an overall gender pay gap of 9.4% and higher earnings for men in all technical qualification groups and gender pay gap was the largest for wage workers with university or higher qualification. Moreover, the earnings differential between wage workers with university or higher qualification and those with no technical qualification was nearly two-fold.

Table 3.4: Average monthly earning of wage workers by sex and highest technical qualification in 2013

Technical qualification	Average monthly earning (Thousand VND)			Gender pay gap (%)
	Total	Male	Female	
Total	4 120	4 287	3 884	9.4
No technical and qualification	3 284	3 435	3 050	11.2
Vocational training	4 579	4 712	4 091	13.2
Secondary vocational school	4 391	4 663	4 145	11.1
College	4 719	5 054	4 538	10.2
University and over	6 582	7 166	5 935	17.2

Note: Gender pay gap defined as $(E_m - E_w)/E_m$, where E_m is the average monthly earnings for men and E_w is the average monthly earnings for women.

Figure 3.1: Average monthly earning of wage workers by economic sector and sex in 2013 (VND thousand)

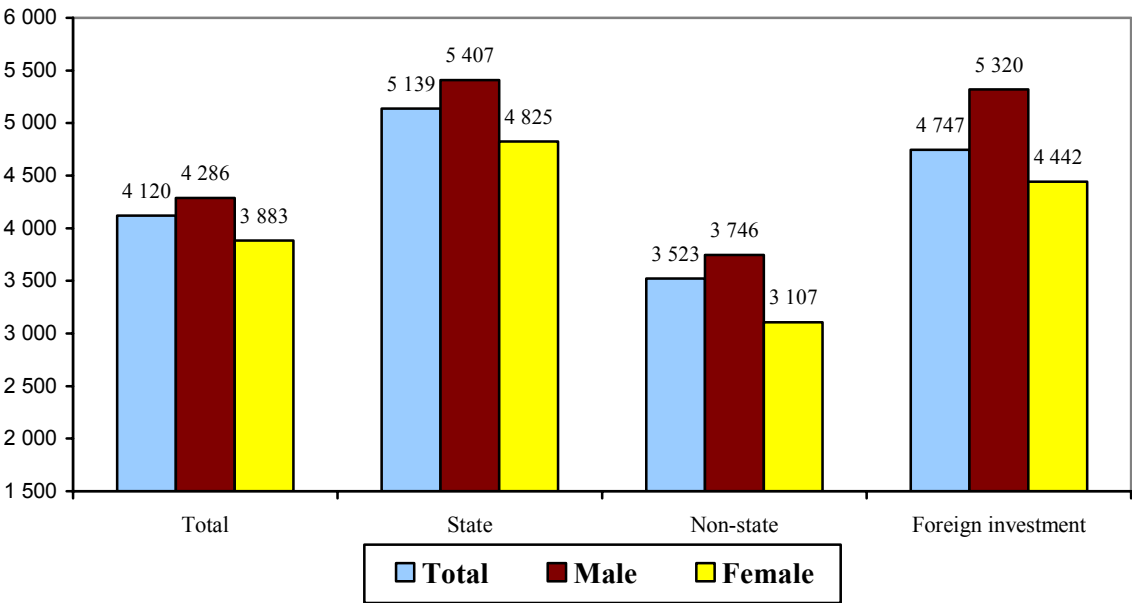

Figure 3.1 shows the difference in earnings of wage workers by economic sector and sex. Among the three economic sectors, the Non-State sector had the lowest average monthly earnings (about 3.5 million VND) and the State sector had the highest (5.1 million VND). The pay gap between males and females was quite clear. The Foreign investment sector was the sector with the largest male-female earnings differential of 16.5%, or about 877 thousand VND per month. Although the sector is reputed to provide better working condition and has attracted more women workers, significant gender pay gaps persist.

Table 3.5: Average monthly earnings of wage workers by sex and industry in 2013*Unit: Thousand VND*

Industry	Average monthly earnings		
	Total	Male	Female
Total	4 120	4 287	3 884
A. Agriculture, forestry and fishery	2 630	2 875	2 177
B. Mining and quarrying	5 709	5 896	4 838
C. Manufacturing	3 924	4 335	3 591
D. Production and distribution of electricity, gas, steam and hot water and air-conditioners	5 635	5 683	5 384
E. Distribution of water, management and processing activities of sewage and waste	4 215	4 538	3 715
F. Construction	3 632	3 655	3 413
G. Wholesale and retail trade, repair of cars, motorcycles and other motor vehicles	4 077	4 182	3 894
H. Transport and storage	5 184	5 213	4 999
I. Hotels and restaurants	3 391	3 893	3 112
J. Information and communication	6 262	6 558	5 736
K. Financial intermediation, banking and insurance	7 230	7 174	7 278
L. Real estate activities	6 395	6 587	6 058
M. Technological, scientific and specialized activities	6 532	6 451	6 682
N. Administrative activities and supporting services	4 794	4 746	4 897
O. Activities of communist party, social-political organizations, governmental management, national defense security; compulsory social security	4 638	4 826	4 114
P. Training and education	5 000	5 425	4 828
Q. Health and social work	5 000	5 483	4 763
R. Recreational cultural and sporting activities	4 268	4 547	3 929
S. Other service activities	3 109	3 279	2 909
T. Activities of domestic hired laborers in households which producing products and services consuming by themselves	2 346	2 278	2 350
U. Extra territorial organizations and bodies (*)	11 229	16 751	7 616

Note: () This sector accounted for a very small share of the survey sample, and hence the statistical reliability is low.*

By industry, the lowest average monthly earnings were observed for the category of hired domestic help (about 2.3 million VND) and the highest for extra territorial organizations and bodies (about 11.2 million VND) (Table 3.5). Other industries where the level of monthly earnings exceeded over 6.5 million VND include financial intermediation, banking and insurance (7.2 million VND) and real estate activities (6.5 million VND).

Table 3.6 reflects the earnings differential of wage workers by occupation and sex. Wage workers in each occupation group earned more than 3.5 million VND per month with the exception of elementary occupations where average monthly earnings were less than 3 million VND. By contrast, professionals and leaders, managers and administrators of branches, level and organizations earned around 6.3 million VND and 6.9 million VND each month, respectively.

Table 3.6: Average monthly earning of wage workers by sex and occupation groups in 2013

Unit: Thousand VND

Occupation	Average monthly earning		
	Total	Male	Female
Total	4 120	4 287	3 884
1. Leaders, managers and administrators of branches, levels and organizations	6 910	6 921	6 879
2. Professionals	6 313	6 967	5 735
3. Technicians and associate professionals	4 594	4 908	4 363
4. Clerks	3 850	3 692	4 040
5. Service workers and market sales workers	3 548	3 754	3 268
6. Skilled agricultural, forestry and fishery workers	3 789	3 747	3 912
7. Craft and related workers	3 545	3 760	2 954
8. Plant, machine operator and assemblers	4 346	4 709	3 922
9. Elementary occupations	2 685	2 863	2 414

4. Average weekly hours worked

Table 3.7 indicates the distribution of workers by hours worked per week by sex, urban/rural areas and region. More than one third worked between 40 to 48 hours per week (38.2%), and an alarming 36.1% worked more than 48 hours per week. On the other hand, the share of workers employed for less than 20 hours per week was extremely low (4.8%). By sex, a higher share of men (38.2%) worked in excess of 48 hours per week compared to women (33.8%). The proportion of working less than 35 hours per week was 18.7%, but varied significantly between urban (12.4%) and rural (21.3%) areas and between men (16.3%) and women (21.2%). Among the eight socio-economic regions, the share of workers working less than 35 hours per week was the lowest in Ho Chi Minh City (6%) and the highest in the Mekong River Delta (28.3%).

Table 3.7: Distribution of workers by hours worked per week in 2013*Unit: Percentage*

Residence/Socio-economic region	1-9 hours	10-19 hours	20-29 hours	30-34 hours	35-39 hours	40-48 hours	49-59 hours	60 + hours
Entire country	0.9	3.9	7.9	6.0	8.1	37.2	25.0	11.1
Male	0.7	3.1	6.9	5.6	7.3	38.2	26.7	11.5
Female	1.2	4.7	8.9	6.4	9.0	36.0	23.2	10.7
Urban	0.7	2.2	5.1	4.4	5.3	46.0	23.7	12.7
Rural	1.1	4.6	9.1	6.6	9.3	33.4	25.5	10.4
Socio – economic region								
Northern Midlands and Mountains	0.7	3.8	7.6	6.3	10.3	37.2	26.9	7.2
Red River Delta (*)	1.5	4.7	8.1	6.8	8.2	30.4	27.0	13.3
North and South Central Coast	1.0	4.4	8.3	5.7	7.7	31.5	27.7	13.8
Central Highlands	0.4	2.2	5.6	5.7	8.1	48.2	23.4	6.4
Southeast (*)	0.4	1.8	5.3	5.8	5.9	46.0	23.0	11.8
Mekong River Delta	1.3	6.2	13.2	7.7	10.8	30.4	20.0	10.5
Ha noi city	0.4	1.3	3.1	4.4	5.8	50.6	27.1	7.2
Ho Chi Minh city	0.8	1.0	2.4	1.9	3.0	52.7	23.6	14.7
(*) Red River Delta excludes Hanoi City and Southeast excludes Ho Chi Minh City.								

Table 3.8 shows the average weekly hours worked by sex, urban/rural residence and socio-economic region. The average number of weekly hours worked in 2013 was 44.3 hours, with higher averages for men than women and workers in Ho Chi Minh City working the longest (49.5 hours). The difference in the average weekly hours worked between urban and rural areas varied considerably among regions. The difference was the largest in the Mekong River Delta (5.5 hours per week). Urban workers in Hanoi worked less hours per week than their rural counterparts.

Table 3.8: Average weekly hours worked in 2013*Unit: Hour*

Sex/Region	Average weekly hours worked			Difference between urban and rural
	Total	Urban	Rural	
Entire country	44.3	46.5	43.4	3.1
Male	45.3	47.0	44.6	2.4
Female	43.3	46.0	42.2	3.8
Socio – economic region				
Northern Midlands and Mountains	43.1	44.0	43.0	1.0
Red River Delta (*)	44.2	45.9	43.7	2.2
North and South Central Coast	44.9	45.0	44.9	0.1
Central Highlands	44.0	45.2	43.6	1.6
Southeast (*)	45.9	47.7	44.8	2.9
Mekong River Delta	41.4	45.5	40.0	5.5
Ha noi city	45.8	45.4	46.0	-0.6
Ho Chi Minh city	49.5	49.8	48.0	1.8
(*) Red River Delta excludes Hanoi City and Southeast excludes Ho Chi Minh City.				

5. Type of contract

In Vietnam, employed without a labour contract were 38.7% of all workers (Table 3.9). The share of workers without labour contracts was higher for women (47%) than men (30.9%) and higher in rural areas (48.2%) than in urban areas (21.3%). Notably, when comparing different age groups, the percentage working without a contract was than one half among youth aged 15-24 (53%). Workers in the Central Highlands were the most likely to work without a labour contract (58.3%) and least likely in Ho Chi Minh City (17.6%).

Table 3.9: Size and distribution of employed population by contract type in 2013

Residence/Socio-economic region	Percentage distribution (%)			
	Unlimited-term labour contract	Definite-term labour contract	Verbal agreement	No contract
Entire country	26.2	13.2	21.8	38.7
Male	26.6	12.6	29.9	30.9
Female	25.9	13.8	13.3	47.0
Urban	44.9	17.4	16.4	21.3
Rural	16.1	10.9	24.8	48.2
Socio – economic region				
Northern Midlands and Mountains	21.7	5.5	11.3	61.5
Red River Delta (*)	28.1	18.6	21.7	31.6
North and South Central Coast	21.2	9.3	25.7	43.8
Central Highlands	20.8	4.3	16.6	58.3
Southeast (*)	27.5	22.6	25.3	24.6
Mekong River Delta	16.8	9.4	33.6	40.2
Ha noi city	38.0	18.7	13.0	30.3
Ho Chi Minh city	49.3	20.7	12.4	17.6
Age group				
15-24	10.8	16.4	19.8	53.0
25-54	32.5	12.8	23.0	31.7
55-59	24.6	7.0	20.8	47.6
60 and over	8.9	7.4	14.0	69.7
(*) Red River Delta excludes Hanoi City and Southeast excludes Ho Chi Minh City.				

Among workers holding a unlimited-term labour contract and definite-term labour contract, the share was nearly the same for both men and women (approximately 40%), but was higher in urban areas (62.3%) than in rural areas (27%).

IV. UNEMPLOYMENT AND UNDEREMPLOYMENT

Data and analysis on unemployment can help to assess the extent of underutilization in the labour market. In developing countries, where levels of unemployment and social security coverage are often low, underemployment indicators can help provide further insights. The data below on unemployment and underemployment cover the population aged 15 and above, the population in the statutory working age (namely men 15-59 years and women aged 15-54 years), and youth aged 15-24.

1. Some characteristics of the unemployed population

Nationally, there were 1,037.8 thousand unemployed persons aged 15 and above, a year-on-year decrease of 111.8 thousand (12.1%). Urban areas accounted for 51.4% and women accounted for 47.9% of total unemployment (Table 4.1). Young people aged 15-24 disproportionately made up 47% of the unemployed, but represented only 19.8% of the entire population aged 15 years and older.

Table 4.1: Size and age structure of the unemployed population aged 15 and above in 2013

Age group	Unemployed persons (Thous. persons)	Distribution (%)			% Female
		Total	Male	Female	
Total	1 037.8	100.0	100.0	100.0	47.9
15-24	488.2	47.0	43.7	50.7	51.7
25-54	471.1	45.4	43.1	47.9	50.6
55-59	71.8	6.9	12.6	0.7	5.0
60 and over	6.6	0.6	0.6	0.7	52.0
Urban	533.5	100.0	100.0	100.0	43.3
15-24	209.5	39.3	35.7	44.0	48.5
25-54	265.7	49.8	46.1	54.7	47.6
55-59	55.1	10.3	17.6	0.8	3.5
60 and over	3.3	0.6	0.7	0.5	36.9
Rural	504.3	100.0	100.0	100.0	52.8
15-24	278.8	55.3	53.9	56.5	54.0
25-54	205.4	40.7	39.3	42.0	54.4
55-59	16.7	3.3	6.3	0.6	10.2
60 and over	3.4	0.7	0.5	0.8	66.7

The unemployed population of Vietnam was relatively well-educated, as those with no schooling accounted for only 2.5% of the unemployed and the share with technical qualification (vocational training and above) represented 35.7% (Table 4.2). With a few exceptions such as at the vocational training level, there were minor differences in the distribution of unemployment by educational attainment for men as compared to women. The last column of Table 4.2 presents the proportion of women in the total unemployed population at each educational level attained. Except in the lower and upper secondary and vocational training categories, where women accounted respectively for 45.6%, 45.5%, and 17.6% of the unemployed, women represented a majority of the unemployed at remaining education level.

Table 4.2: Distribution of the unemployed population aged 15 and above by highest educational attainment in 2013

Educational attainment	Distribution (%)			% Female
	Total	Male	Female	
Total	100.0	100.0	100.0	47.9
Never attended	2.5	1.5	3.6	68.8
Incomplete primary	6.8	4.8	9.0	63.3
Completed primary	15.5	14.6	16.5	51.1
Completed lower secondary	21.9	22.9	20.9	45.6
Completed upper secondary	17.5	18.3	16.6	45.5
Vocational training	8.4	13.3	3.1	17.6
Secondary vocational school	6.7	5.9	7.6	54.5
College	6.6	5.3	8.0	58.2
University and over	14.0	13.5	14.6	50.0

2. Unemployment and underemployment in the statutory working age

Table 4.3 indicates the unemployment rate in the statutory working age (15-59 for men and 15-54 for women) by urban/rural residence, sex and socio-economic regions. For Vietnam, in 2013 the urban unemployment rate was 3.6% and rural unemployment was considerably lower at 1.5%. Besides, the unemployment rate was slightly lower for urban men (2.1%) compared to urban women (2.2%).

The urban unemployment rate by socio-economic region varied substantially. Urban unemployment in the Central Highland was the lowest (2.1%) and the highest in HaNoi (6.6%).

By age group, urban unemployment was the highest among young people aged 20-24 (11.2%), followed by those aged 15-19 (10.8%). The urban unemployment rate gradually decreased for older age group, and it was approximately 2% or lower among jobseekers aged 30-49 years.

Table 4.3: Unemployment rate of the population in the statutory working age, 2013

Unit: Percentage

Socio-economic region	Total	Residence		Sex	
		Urban	Rural	Male	Female
Entire country	2.2	3.6	1.5	2.1	2.2
<i>Socio-economic region</i>					
Northern Midlands and Mountains	0.8	2.3	0.5	0.9	0.7
Red River Delta (*)	2.1	3.9	1.6	2.4	1.8
North and South Central Coast	2.2	3.8	1.6	2.0	2.4
Central Highlands	1.5	2.1	1.3	1.0	2.1
Southeast (*)	2.0	2.7	1.6	2.1	2.0
Mekong River Delta	2.4	3.0	2.2	1.7	3.3
Ha noi city	3.7	6.6	1.7	4.7	2.5
Ho Chi Minh city	3.4	3.7	2.2	3.8	3.0
<i>Age group</i>					
15-19	5.4	10.8	4.3	5.0	5.9
20-24	6.6	11.2	4.8	5.7	7.7
25-29	2.6	4.1	1.8	2.4	2.8
30-34	1.3	2.0	0.9	1.0	1.6
35-39	0.9	1.4	0.7	0.9	0.9
40-44	0.7	1.3	0.5	0.8	0.7
45-49	0.8	1.5	0.4	0.8	0.7
50-54	1.3	2.8	0.6	1.5	1.2
55-59	3.4	8.3	1.1	3.4	-
<i>Technical Qualification</i>					
No technical qualification	1.7	3.4	1.2	1.7	1.8
Vocational training	3.2	3.6	2.8	3.3	2.7
Secondary vocational school	3.9	4.4	3.5	3.7	4.1
College	6.6	6.4	6.8	7.3	6.2
University and over	4.0	3.7	4.7	3.7	4.3
(*) Red River Delta excludes Hanoi City and Southeast excludes Ho Chi Minh City.					

There were notable differences in the urban unemployment rate for different levels of technical qualification. Urban unemployment was highest among those with a college degree (6.4%) but lowest for vocational training graduates (3.4%).

While users usually see the overall unemployment rate as stable at around 2 per cent over the recent years, it is the differential distribution of unemployment, such as by socio-economic regions (urban Hanoi city unemployment rate is 6.6 per cent), age groups (youth unemployment rate is at 6.2 per cent), sex and technical qualification (college graduates are at 6.6 per cent of unemployment rate) that should be of higher concern for policy makers.

Table 4.4: Underemployment rate of the population in the statutory working age in 2013

Unit: Percentage

Socio-economic region	Total	Residence		Sex	
		Urban	Rural	Male	Female
Entire country	2.8	1.5	3.3	3.0	2.5
Northern Midlands and Mountains	1.7	1.2	1.8	2.0	1.3
Red River Delta (*)	3.5	2.1	3.9	3.6	3.4
North and South Central Coast	2.9	2.4	3.1	3.1	2.6
Central Highlands	2.4	2.1	2.5	2.7	2.0
Southeast (*)	1.6	0.8	2.1	1.9	1.2
Mekong River Delta	5.2	2.8	6.0	5.3	5.1
Ha noi city	1.0	0.4	1.4	1.1	0.9
Ho Chi Minh city	0.2	0.2	0.1	0.3	0.2

(*) Red River Delta excludes Hanoi City and Southeast excludes Ho Chi Minh City.

In 2013, for every 1000 persons who were working in rural areas, 33 were under-employed (Table 4.4). The rural under-employment rate was more than two times higher than that in urban areas, with only minor male-female differences in rural unemployment rates across socio-economic regions.

3. Some characteristics of unemployed youth

Youth aged 15 to 24 accounted for 19.8% of the total population aged 15 and over in the entire country, but represented 488.2 thousand or 47% of the total unemployed population of the country. Table 4.5 shows the concentration of unemployed youth was the highest in the North and South Central Coast (132.3

thousand or 27.1% of all unemployed youth), followed by the Mekong River Delta (102.6 thousand or 21%).

Table 4.5: Size and distribution of unemployed youth by socio-economic region in 2013

Socio-economic region	Number of unemployed youth (Thous. persons)	Percentage distribution of unemployed youth (%)			Proportion of unemployed youth out of total unemployed population (%)		
		Total	Male	Female	Total	Male	Female
Entire country	488.2	100.0	100.0	100.0	47.0	43.7	50.7
Northern Midlands and Mountains	30.9	6.3	7.2	5.5	56.7	55.2	58.7
Red River Delta (*)	75.7	15.5	18.4	12.8	51.2	50.0	53.0
North and South Central Coast	132.3	27.1	26.5	27.7	60.6	59.5	61.7
Central Highlands	18.7	3.8	2.6	5.0	41.5	37.7	43.6
Southeast (*)	44.0	9.0	9.9	8.2	50.9	50.0	52.0
Mekong River Delta	102.6	21.0	15.6	26.1	45.7	41.6	48.4
Ha noi city	38.7	7.9	8.7	7.2	30.1	23.6	43.8
Ho Chi Minh city	45.5	9.3	11.2	7.6	34.2	33.3	35.5
(*) Red River Delta excludes Hanoi City and Southeast excludes Ho Chi Minh City							

The youth unemployment rate was nearly five times higher than the adult unemployment rate aged 25 and above in 2013 (Table 4.6). In general, unemployment rate was higher among female youth than male youth.

Table 4.6: Comparison of the youth unemployment rate with the adult aged 25 and above unemployment rate in 2013

Socio-economic region	Number of unemployed youth (Thous. persons)	Youth unemployment rate (%)			Adult aged 25 and above unemployment rate (%)		
		Total	Male	Female	Total	Male	Female
Entire country	488.2	6.2	5.4	7.1	1.2	1.3	1.1
Northern Midlands and Mountains	30.9	2.2	2.3	2.1	0.4	0.5	0.3
Red River Delta (*)	75.7	8.1	8.7	7.5	1.0	1.2	0.8
North and South Central Coast	132.3	7.3	6.2	8.7	0.9	0.9	0.9
Central Highlands	18.7	3.0	1.7	4.8	1.0	0.8	1.3
Southeast (*)	44.0	5.8	5.7	5.9	1.1	1.2	1.0
Mekong River Delta	102.6	6.9	4.2	10.8	1.4	1.1	1.7
Ha noi city	38.7	8.5	8.9	8.1	2.7	3.9	1.4
Ho Chi Minh city	45.5	10.6	12.0	8.6	2.4	2.7	2.0
(*) Red River Delta excludes Hanoi City and Southeast excludes Ho Chi Minh City.							

Figure 4.1 shows the gender gap in the unemployment rate in urban areas by five-year age groups. In 2013, the male unemployment rate among youth aged 15-19 was higher than that of young women (11.9% versus 9.6%). The unemployment rate was higher in women aged 20 to 34 compared to men. Moreover, the unemployment rate was lower in women aged 35 and above compared to men.

Figure 4.1: Urban unemployment rate by sex and age group in 2013

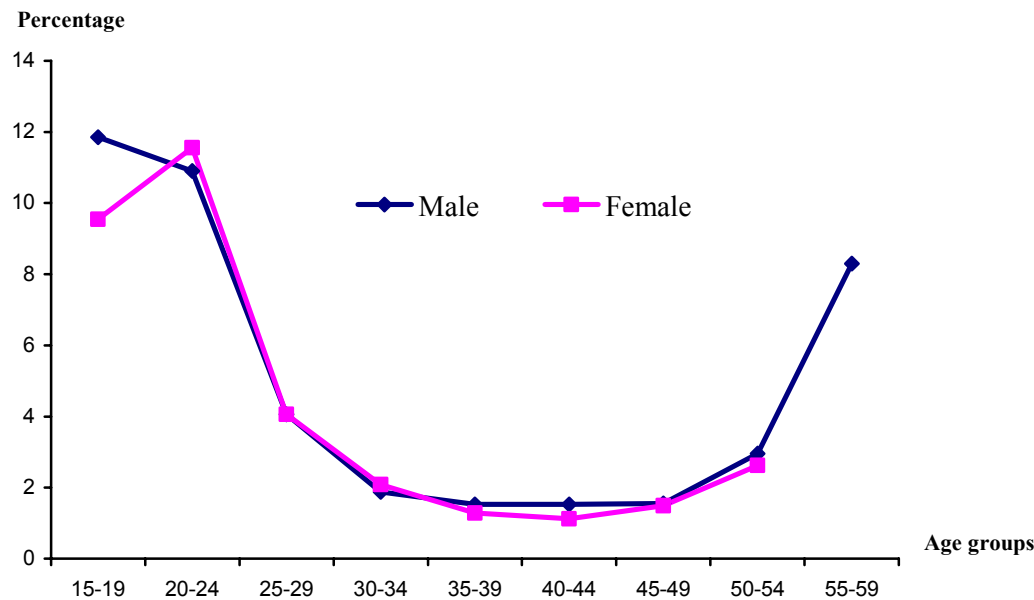

4. Mode of job search of people looking for work

In 2013, 53.8% of those seeking work searched via individual relationships with friends or relatives, followed by 35.1% through a job application (Table 4.7). Public employment services represented only a tiny share (3.8%).

However, job applications were used most often for those with higher education and qualifications (secondary vocational school and above) while those without technical qualifications were most likely to resort to job searches via friends and relatives.

Table 4.7: Proportion of mode of job search of persons looking for work by technical qualification in 2013

Unit: Percentage

Technical qualification	Total	Mode of job search						
		Job application	Employment services	Via friends or relatives	Placing advertisement	Looking at advertisement	Preparation for setting up a business production	Others
Total	100.0	35.1	3.8	53.8	0.3	5.4	0.5	1.1
No technical qualification	100.0	20.7	3.5	70.9	0.2	2.6	0.4	1.6
Vocational training	100.0	36.6	4.6	53.3	0.3	4.1	0.5	0.6
Secondary vocational school	100.0	58.6	3.9	27.7	0.3	8.0	1.0	0.5
College	100.0	64.0	3.8	23.0	0.3	8.7	0.1	0.1
University and over	100.0	57.1	4.2	24.2	1.0	12.1	0.9	0.6

Table 4.8 indicates that the mode of job search for men was similar to that of women with a few exceptions. The proportion of job search via friends and relatives was the most common approach for both males and females (57.9% and 48.2%, respectively). The next most common method was job applications, and was more used by women (39.3%) than men (32%). By residence, there were only slight differences between urban and rural areas in terms of the various job search methods.

Table 4.8: Proportion of mode of job search of people looking for a job by residence and sex in 2013

Unit: Percentage

Mode of job search	Total	Residence		Sex	
		Urban	Rural	Male	Female
Entire country	100.0	100.0	100.0	100.0	100.0
Job application	35.1	33.5	36.8	32.0	39.3
Employment service	3.8	4.5	3.0	3.9	3.5
Via friends or relatives	53.8	54.0	53.7	57.9	48.2
Placing advertisement	0.3	0.6	0.1	0.3	0.4
Looking at advertisements of recruitment	5.4	6.2	4.5	4.5	6.5
Preparation for setting up a business production	0.5	0.6	0.3	0.4	0.6
Others	1.1	0.7	1.6	0.9	1.5

V. POPULATION NOT IN THE LABOUR FORCE

In 2013, there were about 15.2 million persons aged 15 and above who were outside the labour force, or approximately 22.2% of the total population. The population not in the labour force consisted of more women (61.6%) than men (38.4%).

Figure 5.1 presents the proportion of the population who were not in the labour force by age group and sex. Economic inactivity was higher for women than men in all age groups, and was the highest among youth (15-24 years) and the elderly (60 years and older).

Figure 5.1: Rate of economic inactivity by sex and age group in 2013

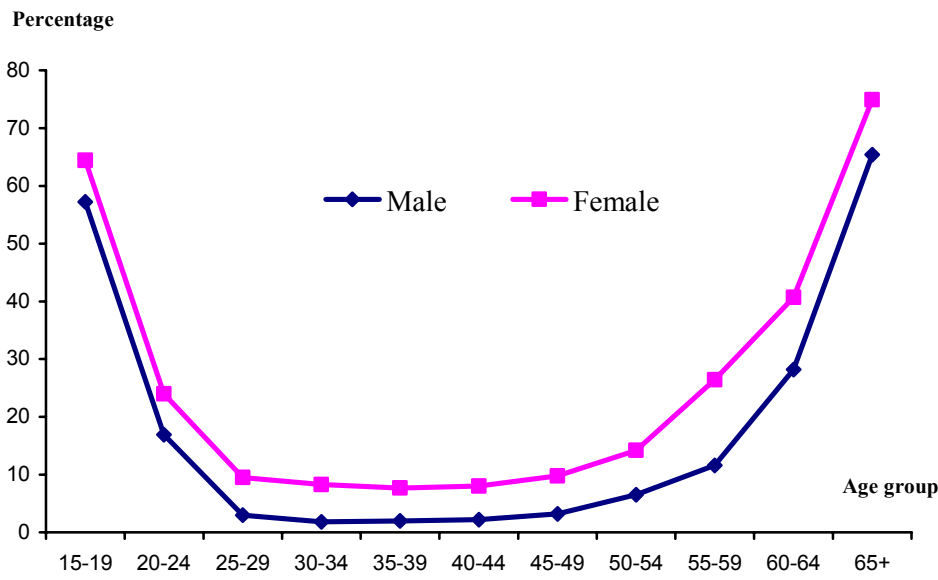

In reality, the population not in the labour force contributes significantly to society by fulfilling household responsibilities or developing their skills to participate in the labour market. Inactivity due to schooling accounted for the highest share (31.9%) (Table 5.1). It is worth noting that the figure for men was 41.9% while that for women was only 25.7%. Economic inactivity due to housework accounted for 17.8%, and almost all persons reporting housework as the reason for inactivity were women (95.8%).

Table 5.1: Structure of the population not in the labour force by reasons in 2013*Unit: Percentage*

Reason for not working	Total	Residence		Sex		% Female
		Urban	Rural	Male	Female	
Total	100.0	100.0	100.0	100.0	100.0	61.6
Student/Pupil	31.9	30.0	33.5	41.9	25.7	49.6
Housework	17.8	23.5	13.3	2.0	27.7	95.8
Disability	5.6	4.4	6.5	8.7	3.7	40.8
Too young/old	28.6	22.7	33.3	26.6	29.8	64.3
Other	16.1	19.4	13.4	20.9	13.1	50.1
Age group						
15-24	36.9	33.3	39.7	46.1	31.1	51.9
25-54	16.7	20.5	13.8	10.3	20.7	76.3
55-59	6.1	8.4	4.3	4.5	7.1	71.9
60+	40.7	38.2	42.6	39.4	41.4	62.8

The proportion of those not in the labour force was highest among those aged 60 and above (40.7%) and the second highest among youth aged 15-24 (36.9%). This age distribution was similar in both urban and rural areas, and the majority of the persons outside the labour force were women in all age groups.

Table 5.2: Number and distribution of youth outside the labour force in 2013

Socio-economic region	Number of youth not in the labour force (Thous. persons)	Distribution of economic inactivity youth (%)			Proportion of economic inactivity youth to total economic inactive population (%)		
		Total	Male	Female	Total	Male	Female
Entire country	5 596.5	100.0	100.0	100.0	36.7	46.0	31.0
Northern Midlands and Mountains	422.7	7.6	8.2	6.9	36.1	43.5	30.4
Red River Delta (*)	846.4	15.1	16.5	13.9	36.2	42.8	30.9
North and South Central Coast	1 226.4	21.9	22.4	21.4	41.7	50.3	35.7
Central Highlands	339.6	6.1	6.2	6.0	52.8	61.1	46.8
Southeast (*)	498.9	8.9	8.6	9.2	37.9	50.2	31.4
Mekong River Delta	1 010.1	18.0	15.9	20.1	33.2	43.8	28.2
Ha noi city	565.3	10.1	10.3	9.9	36.7	42.4	32.4
Ho Chi Minh city	687.2	12.3	12.0	12.5	30.7	42.8	24.5

(*) Red River Delta excludes Hanoi City and Southeast excludes Ho Chi Minh City.

Table 5.2 shows the number of youth outside the labour force was the highest in the North and South Central Coast (21.9%), followed by the Mekong River Delta (18%). The proportion of male youth outside the labour force in the total of male population outside the labour force (46%) was higher than that for female youth (31%). The higher male proportions were consistent across all the socio-economic regions of the country.

A majority (90.2%) of the population aged 15 and over not in the labour force had not yet received technical qualification or training, with a higher share for women (91.9%) than men (87.5%) (Table 5.3). This suggests that skills development and training can be a measure for enhancing job opportunities and prospects, and contribute to increasing the labour force participation of the population.

Table 5.3: Distribution of the population not in the labour force by level of technical qualification in 2013

Unit: Percentage

Technical qualification	Total	Male	Female	% Female
Entire country	100.0	100.0	100.0	61.6
No technical qualification	90.2	87.5	91.9	62.8
Vocational training	2.2	3.0	1.7	47.9
Secondary vocational school	3.1	3.4	2.9	57.8
College	1.0	1.0	1.1	65.1
University and over	3.4	5.2	2.3	42.0

The number of young people aged 15-24 who had not worked and never attended school or training was 81.2 thousand people (Table 5.4). The proportion of this youth group was quite small, accounting for 1.5% of all youth in the country. The proportion of young people who were not currently working and had no education was the highest in the North and South Central Coast (28.9%) and in the Mekong River Delta (25.4%).

Table 5.4: Number and distribution of youth who are not working and never attended school or have no technical qualification in 2013

Socio-economic region	Number of youth who are not working and never attended school (Thousand persons)	Distribution of youth who are not working and never attended school (%)			Proportion of youth who are not working and never attended school to total youth (%)		
		Total	Male	Female	Total	Male	Female
Entire country	81.2	100.0	100.0	100.0	1.5	1.4	1.5
Northern Midlands and Mountains	8.1	10.0	9.6	10.4	1.9	1.6	2.3
Red River Delta (*)	8.0	9.9	13.7	6.7	0.9	1.1	0.7
North and South Central Coast	23.5	28.9	22.4	34.4	1.9	1.4	2.4
Central Highlands	4.4	5.4	3.9	6.7	1.3	0.9	1.7
Southeast (*)	9.2	11.3	12.1	10.6	1.8	1.9	1.7
Mekong River Delta	20.7	25.4	27.3	23.9	2.0	2.4	1.8
Ha noi city	3.9	4.8	6.9	3.0	0.7	0.9	0.5
Ho Chi Minh city	3.4	4.2	4.2	4.2	0.5	0.5	0.5
(*) Red River Delta excludes Hanoi City and Southeast excludes Ho Chi Minh City.							

VI. INTERNAL LABOUR MIGRATION

Migration is a change in the residency of an individual from one territorial unit to another during a given time period. Migration affects socio-economic development and therefore should be a priority for policy-makers and all members of the society.

In this analysis, migrants included persons aged 15 and over who moved from one commune, ward or town to another within a period of 12 months preceding the survey. These are therefore mostly internal migrants.

1. Profile of internal migrants

There were 870.8 thousand internal migrants, of which three-fifths were women (58.9%) (Table 6.1). By region, the highest number of migrants were

concentrated in the North and South Central Coast (22.1%). Nearly one-half of all migrants were youth aged 15-24 (47%).

Migration of young people affects not only the age and gender structure of provinces and cities, but also the pace of urbanization in Vietnam. This transformation requires policies that can help facilitate safe migration, particularly for young women, including access to social services as well as addressing socio-economic gaps in the place of origin.

As a proportion of the total population aged 15 and over, internal migrants accounted for a very small percentage (1.3%), with higher shares in urban areas (1.8%) compared to rural areas (1%). By region, the percentage was the highest in Ho Chi Minh City (2.3%) and the South East (2.2%).

Table 6.1: Number and distribution of migrants aged 15 and over, 2013

Residence/Socio-economic region	Internal migrants of working age (Thousands persons)	Distribution (%)			Proportion of internal migrants in total population of the same working age (%)		
		Total	Male	Female	Total	Male	Female
Entire country	870.8	100.0	100.0	100.0	1.3	1.1	1.5
Urban	416.4	47.8	49.1	46.9	1.8	1.6	2.0
Rural	454.4	52.2	50.9	53.1	1.0	0.8	1.2
Socio-economic region							
Northern Midlands and Mountains	72.4	8.3	6.3	9.7	0.8	0.5	1.1
Red River Delta (*)	91.6	10.5	10.2	10.7	0.9	0.7	1.0
North and South Central Coast	192.7	22.1	23.2	21.4	1.3	1.2	1.5
Central Highlands	38.8	4.5	4.2	4.6	1.0	0.8	1.2
Southeast (*)	129.7	14.9	16.9	13.5	2.2	2.1	2.3
Mekong River Delta	157.3	18.1	17.7	18.3	1.2	1.0	1.4
Hanoi city	44.2	5.1	4.0	5.8	0.8	0.5	1.1
Ho Chi Minh city	144.1	16.5	17.4	15.9	2.3	2.1	2.4
Age groups							
15 – 24	409.0	47.0	39.4	52.3	3.0	2.0	4.1
25 – 54	425.1	48.8	56.4	43.5	1.1	1.0	1.1
55 – 59	15.0	1.7	2.0	1.5	0.3	0.3	0.3
60 and over	21.8	2.5	2.3	2.6	0.2	0.2	0.2
(*) Red River Delta excludes Hanoi City and Southeast excludes Ho Chi Minh City.							

2. Internal migrants in economic activity

Of the 870.8 thousand internal migrants aged 15 and older, more than four-fifths (83.1%) participated in the labour force (Table 6.2). The rate of labour force participation of migrants significantly differed between men (89.7%) and women (78.6%) and was uneven across regions. Similar to the characteristics of the total labour force, the labour force participation rate of migrants in rural areas was 8.7 percentage points higher than in rural areas (87.3% compared to 78.6%).

The labour force participation rate of migrants was highest in the South East (90.8%), and lowest in the Mekong River Delta (75.7%). The male-female gap in the labour force participation rate of migrants was the largest in the Southeast, at 24.3 percentage points. The labour force participation rate of women migrants was lower than for their male counterparts in all regions.

Table 6.2: Number and distribution of economic activity migrants, 2013

Residence/Socio-economic region	Migrants in the labour force (Thousands persons)	Migrant labour force participation rate (%)			Total labour force participation rate (%)		
		Total	Male	Female	Total	Male	Female
Entire country	724.0	83.1	89.7	78.6	77.5	82.1	73.2
Urban	327.2	78.6	86.9	72.5	70.3	76.3	64.8
Rural	396.8	87.3	92.4	83.9	81.1	84.8	77.5
Socio-economic region							
Northern Midlands and Mountains	65.6	90.6	93.3	89.4	85.9	87.4	84.4
Red River Delta (*)	73.7	80.4	82.2	79.2	77.3	79.0	75.7
North and South Central Coast	158.8	82.4	84.7	80.7	79.4	82.4	76.6
Central Highlands	30.9	79.6	82.8	77.6	83.4	86.2	80.6
Southeast (*)	117.7	90.8	95.8	86.4	77.6	83.8	71.9
Mekong River Delta	119.1	75.7	90.2	65.9	77.2	85.1	69.7
Hanoi city	35.6	80.5	85.5	78.2	70.9	74.7	67.4
Ho Chi Minh city	122.6	85.1	95.6	77.1	64.8	74.4	56.5
Age groups							
15 – 24	314.3	76.8	81.5	74.4	58.2	61.4	54.8
25 – 54	394.4	92.8	97.9	88.1	93.3	96.5	90.3
55 – 59	9.1	61.1	72.3	51.1	80.6	88.4	73.6
60 and over	6.2	28.6	43.0	19.7	40.3	47.5	35.1
(*) Red River Delta excludes Hanoi City and Southeast excludes Ho Chi Minh City.							

In 2013, there were 656.3 thousand employed migrants (Table 6.3). The employment-to-population ratio of migrants (75.4%) was slightly lower than the ratio for the total population aged 15 and over (76%). The urban-rural difference in the migrant employment-to-population ratio was significant, the ratio was 6.1 percentage points lower in urban areas. Likewise, the employment-to-population ratio for migrant women was 10.6 percentage points lower than for migrant men.

By region, the highest ratio was observed in the South East (85.1%), and the lowest in the Central Highlands (66%). Although youth aged 15-24 accounted for nearly 47% of the migrant population, they represented only 41% of employed migrants.

Table 6.3: Number and distribution of employed migrants, 2013

Residence/Socio-economic region	Employed migrants (Thousands persons)	Employment-to-populations ratio of migrants (%)			Employment-to-population ratio, total aged 15+ (%)		
		Total	Male	Female	Total	Male	Female
Entire country	656.3	75.4	81.6	71.0	76.0	80.4	71.8
Urban	300.7	72.2	79.8	66.7	68.0	73.6	62.9
Rural	355.6	78.3	83.3	74.8	80.0	83.8	76.4
Socio-economic region							
Northern Midlands and Mountains	59.1	81.7	79.6	82.6	85.3	86.7	83.9
Red River Delta (*)	66.6	72.6	71.5	73.4	75.9	77.3	74.6
North and South Central Coast	137.0	71.1	75.0	68.1	77.9	80.9	75.1
Central Highlands	25.6	66.0	74.9	60.4	82.3	85.4	79.1
Southeast (*)	110.4	85.1	87.5	83.1	76.1	82.1	70.6
Mekong River Delta	104.4	66.3	80.4	56.9	75.5	83.7	67.7
Hanoi city	33.1	75.0	82.8	71.2	68.5	71.3	65.9
Ho Chi Minh city	120.1	83.4	93.8	75.4	62.7	71.7	54.9
Age groups							
15 – 24	268.9	65.8	69.1	64.0	54.6	58.0	50.9
25 – 54	372.3	87.6	92.3	83.3	92.2	95.4	89.1
55 – 59	8.9	59.3	68.5	51.1	79.1	85.4	73.4
60 and over	6.2	28.6	43.0	19.7	40.3	47.4	35.1
(*) Red River Delta excludes Hanoi City and Southeast excludes Ho Chi Minh City.							

There were approximately 67.7 thousand unemployed migrants and the migrant unemployment rate was almost five times higher than the unemployment rate of the general population aged 15 years or older (Table 6.4). In contrast to the overall trend, unemployment for rural migrants (10.4%) was higher than for urban migrants (8.1%). Moreover, among migrants, the unemployment rate was slightly

higher for women than men (9.6% vs. 9.0%). Notably, unemployment was concentrated among migrant youth aged 15-24, highlighting their vulnerability in the labour market. By region, the unemployment rate for migrants was the lowest in Ho Chi Minh City (2.1%) and highest in the Central Highlands (17.1%).

Table 6.4: Number and distribution of unemployed migrants in 2013

Residence/Socio-economic region	Unemployed migrants (Person)	Unemployment rates of migrant population (%)			Total unemployment rates (%)		
		Total	Male	Female	Total	Male	Female
Entire country	67 679	9.4	9.0	9.6	2.0	2.0	1.9
Urban	26 508	8.1	8.2	8.0	3.3	3.6	3.0
Rural	41 170	10.4	9.8	10.8	1.4	1.3	1.5
Socio-economic region							
Northern Midlands and Mountains	6 463	9.9	14.7	7.6	0.7	0.8	0.6
Red River Delta (*)	7 113	9.7	13.0	7.4	1.8	2.1	1.5
North and South Central Coast	21 776	13.7	11.4	15.6	1.9	1.8	2.0
Central Highlands	5 271	17.1	9.5	22.1	1.4	1.0	1.9
Southeast (*)	7 317	6.2	8.7	3.8	1.9	2.0	1.8
Mekong River Delta	14 740	12.4	10.9	13.7	2.2	1.6	2.9
Hanoi city	2 467	6.9	3.1	8.9	3.4	4.5	2.2
Ho Chi Minh city	2 532	2.1	1.9	2.3	3.2	3.6	2.8
Age groups							
15 – 24	45 339	14.4	15.3	13.9	6.2	5.4	7.1
25 – 54	22 076	5.6	5.7	5.5	1.3	1.2	1.3
55 – 59	264	2.9	5.2	0.0	1.9	3.4	0.2
60 and over	0	0.0	0.0	0.0	0.2	0.2	0.2
(*) Red River Delta excludes Hanoi City and Southeast excludes Ho Chi Minh City.							

The findings above indicate again that policy makers should be more concerned by the higher differentials in unemployment rates (as pointed out above in Section IV.2), including among migrant and non-migrant populations.

Part 2

TABULATED TABLES

Table 1
DISTRIBUTION OF POPULATION AGED 15 AND ABOVE BY SEX, ACTIVITY STATUS, 2013

Code	Administration	Population aged 15+			Employed			Unemployed			Economic inactivity			
		Total	Male	Female	Total	Male	Female	Total	Male	Female	Total	Male	Female	
WHOLE COUNTRY														
Socio-economic region														
R1	Northern Midlands and Mountains	12.5	12.6	12.4	14.0	13.6	14.5	5.2	5.7	4.8	7.8	8.9	7.2	
R2		Red River Delta	23.2	23.2	23.3	22.4	21.7	23.2	26.6	32.2	20.5	25.7	29.0	23.5
R3		North and South Central Coast	21.3	21.3	21.3	21.8	21.4	22.3	21.0	19.4	22.8	19.5	20.9	18.7
R4	Central Highland	5.7	5.9	5.4	6.1	6.3	6.0	4.3	3.0	5.8	4.2	4.6	3.9	
R5	Southeast	17.8	17.3	18.3	16.2	16.5	15.9	21.1	23.3	18.8	23.1	20.3	24.8	
R6	Mekong River Delta	19.5	19.6	19.3	19.3	20.4	18.2	21.6	16.4	27.3	19.7	16.3	21.9	
63 provinces/cities														
01	Ha Noi	7.80	7.82	7.78	7.03	6.93	7.14	12.39	16.18	8.27	10.08	11.02	9.48	
02	Ha Giang	0.78	0.79	0.78	0.95	0.91	0.99	0.17	0.19	0.16	0.26	0.30	0.23	
04	Cao Bang	0.58	0.59	0.57	0.68	0.66	0.70	0.12	0.14	0.09	0.28	0.31	0.25	
06	Bac Kan	0.35	0.36	0.33	0.41	0.41	0.41	0.08	0.11	0.06	0.15	0.16	0.14	
08	Tuyen Quang	0.81	0.84	0.78	0.91	0.90	0.92	0.51	0.53	0.48	0.49	0.57	0.43	
10	Lao Cai	0.67	0.69	0.66	0.77	0.76	0.78	0.23	0.24	0.23	0.37	0.41	0.34	
11	Dien Bien	0.54	0.55	0.54	0.62	0.60	0.65	0.26	0.25	0.27	0.29	0.37	0.24	
12	Lai Chau	0.39	0.40	0.37	0.47	0.47	0.47	0.10	0.11	0.08	0.14	0.16	0.12	
14	Son La	1.19	1.21	1.17	1.38	1.34	1.42	0.32	0.32	0.32	0.61	0.70	0.55	
15	Yen Bai	0.82	0.83	0.82	0.95	0.92	0.98	0.16	0.17	0.15	0.46	0.50	0.43	
17	Hoa Binh	0.91	0.92	0.91	1.05	1.02	1.08	0.28	0.26	0.31	0.49	0.53	0.47	
19	Thai Nguyen	1.31	1.31	1.30	1.36	1.33	1.39	0.67	0.87	0.45	1.18	1.30	1.11	
20	Lang Son	0.85	0.87	0.84	0.95	0.94	0.96	0.35	0.36	0.34	0.57	0.59	0.55	

Unit: %

Table 1 (continue)

Unit: %

Code	Administration	Population aged 15+			Employed			Unemployed			Economic inactivity		
		Total	Male	Female	Total	Male	Female	Total	Male	Female	Total	Male	Female
22	Quang Ninh	1.33	1.41	1.25	1.35	1.40	1.29	0.74	0.71	0.77	1.31	1.52	1.18
24	Bac Giang	1.79	1.76	1.81	1.89	1.79	2.00	1.23	1.25	1.21	1.47	1.66	1.34
25	Phu Tho	1.51	1.51	1.51	1.65	1.57	1.72	0.76	0.88	0.63	1.11	1.28	0.99
26	Vinh Phuc	1.14	1.16	1.13	1.16	1.16	1.16	0.56	0.34	0.80	1.12	1.23	1.05
27	Bac Ninh	1.19	1.16	1.21	1.21	1.13	1.30	0.96	0.92	0.99	1.12	1.34	0.98
30	Hai Duong	2.03	2.00	2.06	2.03	1.87	2.21	1.42	2.06	0.73	2.06	2.57	1.74
31	Hai Phong	2.22	2.21	2.23	2.06	1.97	2.15	4.84	4.82	4.86	2.59	3.06	2.29
33	Hung Yen	1.33	1.31	1.35	1.33	1.26	1.42	1.10	1.30	0.88	1.32	1.53	1.19
34	Thai Binh	2.10	2.03	2.16	2.08	1.96	2.20	1.77	2.01	1.51	2.19	2.34	2.09
35	Ha Nam	0.93	0.91	0.95	0.90	0.84	0.95	0.52	0.68	0.34	1.07	1.23	0.97
36	Nam Dinh	2.09	2.10	2.08	2.16	2.10	2.22	1.58	2.24	0.86	1.88	2.06	1.76
37	Ninh Binh	1.06	1.07	1.06	1.10	1.05	1.16	0.75	0.96	0.52	0.94	1.16	0.81
38	Thanh Hoa	3.82	3.79	3.85	4.20	4.07	4.33	3.10	3.00	3.21	2.60	2.61	2.60
40	Nghe An	3.28	3.30	3.26	3.64	3.52	3.76	2.08	2.30	1.83	2.15	2.38	2.00
42	Ha Tinh	1.37	1.34	1.39	1.33	1.22	1.44	0.71	0.77	0.64	1.54	1.95	1.28
44	Quang Binh	0.96	0.98	0.94	0.97	0.96	0.98	0.87	0.94	0.80	0.91	1.06	0.81
45	Quang Tri	0.65	0.65	0.64	0.65	0.64	0.66	0.70	0.68	0.71	0.64	0.73	0.59
46	Thua Thien Hue	1.25	1.25	1.25	1.19	1.17	1.21	1.32	1.48	1.14	1.42	1.56	1.34
48	Da Nang	1.14	1.13	1.14	0.97	0.94	1.01	1.82	1.80	1.84	1.63	1.91	1.46
49	Quang Nam	1.63	1.61	1.64	1.60	1.55	1.66	2.02	1.67	2.39	1.68	1.90	1.54
51	Quang Ngai	1.34	1.34	1.35	1.37	1.35	1.39	1.11	0.81	1.43	1.28	1.32	1.25
52	Binh Dinh	1.65	1.60	1.69	1.73	1.64	1.83	1.50	1.60	1.39	1.38	1.44	1.35
54	Phu Yen	0.98	1.02	0.94	1.03	1.07	0.99	0.53	0.41	0.65	0.83	0.84	0.82
56	Khanh Hoa	1.31	1.31	1.32	1.26	1.29	1.22	1.92	1.32	2.56	1.46	1.39	1.50
58	Ninh Thuan	0.61	0.63	0.59	0.61	0.64	0.57	0.78	0.59	0.98	0.61	0.56	0.64

Table 1 (continue)

Code	Administration	Population aged 15+			Employed			Unemployed			Economic inactivity		
		Total	Male	Female	Total	Male	Female	Total	Male	Female	Total	Male	Female
60	Binh Thuan	1.33	1.35	1.30	1.28	1.36	1.20	2.59	2.05	3.17	1.38	1.26	1.46
62	Kon Tum	0.46	0.50	0.42	0.53	0.57	0.49	0.14	0.08	0.21	0.25	0.27	0.24
64	Gia Lai	1.37	1.43	1.32	1.56	1.59	1.54	0.44	0.38	0.50	0.78	0.81	0.76
66	Dak Lak	1.94	2.00	1.88	2.01	2.04	1.97	2.83	1.65	4.11	1.65	1.86	1.52
67	Dak Nong	0.58	0.65	0.51	0.67	0.72	0.61	0.07	0.09	0.06	0.31	0.38	0.27
68	Lam Dong	1.32	1.34	1.29	1.37	1.38	1.36	0.85	0.81	0.91	1.18	1.24	1.14
70	Binh Phuoc	1.01	1.03	0.98	1.05	1.08	1.02	1.39	1.01	1.80	0.83	0.81	0.84
72	Tay Ninh	1.25	1.25	1.24	1.23	1.29	1.17	0.66	0.67	0.66	1.34	1.13	1.48
74	Binh Duong	2.10	2.03	2.16	2.24	2.15	2.33	2.77	3.46	2.01	1.57	1.38	1.69
75	Dong Nai	3.06	3.02	3.10	2.98	3.00	2.96	2.41	2.62	2.17	3.39	3.15	3.53
77	Ba Ria-Vung Tau	1.16	1.16	1.15	1.08	1.15	1.01	1.09	0.88	1.32	1.41	1.22	1.53
79	Ho Chi Minh City	9.27	8.83	9.68	7.64	7.87	7.40	12.82	14.63	10.86	14.52	12.63	15.71
80	Long An	1.66	1.65	1.66	1.70	1.72	1.68	0.98	0.84	1.14	1.55	1.43	1.63
82	Tien Giang	1.87	1.88	1.85	2.02	2.03	2.01	1.68	1.13	2.27	1.36	1.28	1.41
83	Ben Tre	1.46	1.42	1.49	1.47	1.49	1.44	1.01	0.67	1.38	1.46	1.17	1.65
84	Tra Vinh	1.13	1.12	1.13	1.14	1.16	1.12	1.14	0.97	1.33	1.07	0.93	1.16
86	Vinh Long	1.21	1.21	1.20	1.17	1.21	1.12	1.55	1.39	1.73	1.33	1.22	1.39
87	Dong Thap	1.86	1.87	1.85	1.84	1.93	1.75	2.45	1.84	3.12	1.89	1.65	2.05
89	An Giang	2.39	2.41	2.36	2.39	2.54	2.22	2.90	1.25	4.68	2.36	1.94	2.62
91	Kien Giang	1.87	1.94	1.81	1.86	2.05	1.65	2.13	1.36	2.97	1.92	1.49	2.19
92	Can Tho	1.38	1.39	1.37	1.30	1.40	1.20	1.94	1.63	2.27	1.63	1.34	1.81
93	Hau Giang	0.87	0.89	0.85	0.88	0.93	0.81	0.51	0.56	0.45	0.87	0.72	0.97
94	Soc Trang	1.43	1.45	1.42	1.35	1.47	1.24	2.11	1.84	2.41	1.65	1.31	1.86
95	Bac Lieu	0.99	0.99	0.99	0.94	1.03	0.83	1.53	1.21	1.88	1.14	0.79	1.36
96	Ca Mau	1.35	1.41	1.30	1.30	1.48	1.11	1.68	1.68	1.68	1.51	1.05	1.80

Table 1 (continue)

Code	Administration	Population aged 15+			Employed			Unemployed			Economic inactivity			
		Total	Male	Female	Total	Male	Female	Total	Male	Female	Total	Male	Female	
URBAN														
Socio-economic regions														
R1	Northern Midlands and Mountains		6.7	6.6	6.7	7.4	6.9	7.8	4.5	4.2	4.8	5.3	6.0	4.8
R2	Red River Delta		21.9	22.9	21.0	20.5	20.8	20.2	30.0	34.0	24.6	24.4	28.0	22.1
R3	North and South Central Coast		17.4	17.4	17.3	17.8	17.4	18.2	18.4	16.3	21.2	16.3	17.7	15.5
R4	Central Highlands		5.1	5.1	5.0	5.8	5.7	5.9	3.3	2.3	4.5	3.6	3.7	3.5
R5	Southeast		33.7	33.3	34.0	32.6	33.3	31.9	31.0	32.5	29.0	36.3	33.3	38.1
R6	Mekong River Delta		15.3	14.7	15.9	15.9	16.0	15.8	12.9	10.6	15.8	14.2	11.3	15.9
63 provinces/cities														
01	Ha Noi		10.32	10.59	10.08	9.03	9.07	9.00	17.61	21.48	12.53	12.69	14.03	11.88
02	Ha Giang		0.38	0.39	0.37	0.45	0.43	0.47	0.32	0.30	0.34	0.22	0.27	0.19
04	Cao Bang		0.37	0.38	0.35	0.43	0.42	0.45	0.18	0.21	0.13	0.23	0.29	0.20
06	Bac Kan		0.17	0.16	0.18	0.21	0.18	0.24	0.09	0.11	0.07	0.10	0.10	0.10
08	Tuyen Quang		0.33	0.33	0.34	0.35	0.34	0.37	0.33	0.28	0.38	0.30	0.33	0.28
10	Lao Cai		0.49	0.46	0.51	0.56	0.51	0.61	0.31	0.26	0.38	0.33	0.33	0.33
11	Dien Bien		0.27	0.28	0.25	0.30	0.29	0.31	0.19	0.15	0.25	0.19	0.26	0.16
12	Lai Chau		0.18	0.22	0.15	0.23	0.27	0.20	0.10	0.09	0.10	0.07	0.10	0.06
14	Son La		0.53	0.61	0.45	0.61	0.65	0.56	0.35	0.44	0.24	0.36	0.49	0.27
15	Yen Bai		0.51	0.51	0.52	0.58	0.55	0.61	0.16	0.13	0.20	0.39	0.41	0.37
17	Hoa Binh		0.42	0.41	0.44	0.46	0.42	0.51	0.21	0.09	0.37	0.35	0.41	0.31
19	Thai Nguyen		1.13	1.04	1.21	1.15	1.02	1.29	0.59	0.63	0.53	1.14	1.17	1.12
20	Lang Son		0.51	0.49	0.52	0.55	0.50	0.60	0.48	0.45	0.53	0.41	0.45	0.38
22	Quang Ninh		2.13	2.38	1.90	2.20	2.43	1.96	1.04	0.91	1.22	2.04	2.39	1.83
24	Bac Giang		0.53	0.56	0.51	0.57	0.56	0.57	0.40	0.36	0.46	0.46	0.59	0.39

Table 1 (continue)

Code	Administration	Population aged 15+			Employed			Unemployed			Economic inactivity		
		Total	Male	Female	Total	Male	Female	Total	Male	Female	Total	Male	Female
25	Phu Tho	0.86	0.77	0.93	0.91	0.76	1.07	0.75	0.71	0.79	0.74	0.82	0.69
26	Vinh Phuc	0.80	0.85	0.76	0.84	0.87	0.81	0.50	0.43	0.59	0.74	0.86	0.67
27	Bac Ninh	0.96	1.01	0.91	1.03	1.04	1.03	0.89	0.84	0.95	0.79	0.96	0.68
30	Hai Duong	1.35	1.27	1.42	1.32	1.18	1.47	0.86	0.81	0.93	1.45	1.60	1.36
31	Hai Phong	3.13	3.45	2.85	2.94	3.11	2.76	5.35	5.18	5.56	3.40	4.29	2.85
33	Hung Yen	0.51	0.49	0.53	0.54	0.49	0.60	0.61	0.76	0.41	0.43	0.47	0.41
34	Thai Binh	0.64	0.62	0.66	0.57	0.52	0.63	1.26	1.55	0.87	0.74	0.82	0.68
35	Ha Nam	0.28	0.29	0.27	0.28	0.28	0.29	0.35	0.42	0.26	0.28	0.32	0.25
36	Nam Dinh	1.16	1.11	1.21	1.17	1.09	1.26	0.75	0.68	0.85	1.18	1.22	1.15
37	Ninh Binh	0.60	0.81	0.41	0.59	0.75	0.43	0.74	0.95	0.46	0.62	1.01	0.39
38	Thanh Hoa	1.40	1.47	1.33	1.44	1.48	1.39	2.05	1.95	2.18	1.25	1.37	1.17
40	Nghe An	1.41	1.48	1.34	1.52	1.50	1.54	1.34	1.60	1.01	1.16	1.41	1.01
42	Ha Tinh	0.64	0.67	0.61	0.63	0.62	0.65	0.58	0.62	0.52	0.64	0.83	0.53
44	Quang Binh	0.44	0.47	0.41	0.46	0.47	0.45	0.51	0.40	0.65	0.39	0.49	0.33
45	Quang Tri	0.59	0.63	0.54	0.62	0.61	0.63	0.69	0.65	0.73	0.51	0.71	0.39
46	Thua Thien Hue	1.84	1.74	1.93	1.87	1.69	2.06	1.21	1.33	1.06	1.82	1.94	1.75
48	Da Nang	3.00	2.92	3.07	2.81	2.60	3.04	3.29	3.02	3.65	3.40	3.91	3.10
49	Quang Nam	0.95	0.91	0.99	0.98	0.90	1.06	1.12	1.00	1.26	0.88	0.92	0.86
51	Quang Ngai	0.62	0.58	0.65	0.66	0.60	0.72	0.68	0.54	0.86	0.52	0.54	0.50
52	Binh Dinh	1.73	1.72	1.73	1.90	1.84	1.96	1.61	1.38	1.92	1.34	1.39	1.31
54	Phu Yen	0.69	0.71	0.68	0.75	0.74	0.75	0.38	0.35	0.41	0.59	0.63	0.57
56	Khanh Hoa	1.77	1.67	1.86	1.76	1.71	1.82	1.74	1.05	2.64	1.81	1.65	1.91
58	Ninh Thuan	0.69	0.75	0.64	0.73	0.80	0.66	0.79	0.67	0.95	0.60	0.59	0.60
60	Binh Thuan	1.62	1.71	1.53	1.68	1.84	1.52	2.44	1.71	3.39	1.40	1.31	1.45

Table 1 (continue)

Unit: %

Code	Administration	Population aged 15+			Employed			Unemployed			Economic inactivity		
		Total	Male	Female	Total	Male	Female	Total	Male	Female	Total	Male	Female
62	Kon Tum	0.53	0.55	0.51	0.64	0.64	0.63	0.21	0.11	0.34	0.31	0.31	0.31
64	Gia Lai	1.27	1.28	1.27	1.49	1.45	1.54	0.52	0.40	0.67	0.83	0.86	0.81
66	Dak Lak	1.41	1.40	1.43	1.57	1.52	1.63	1.57	1.07	2.21	1.04	1.07	1.02
67	Dak Nong	0.29	0.37	0.21	0.35	0.43	0.27	0.06	0.04	0.08	0.15	0.22	0.11
68	Lam Dong	1.57	1.50	1.63	1.73	1.61	1.86	0.90	0.70	1.17	1.25	1.26	1.25
70	Binh Phuoc	0.51	0.51	0.51	0.55	0.54	0.56	0.65	0.57	0.74	0.39	0.39	0.40
72	Tay Ninh	0.60	0.60	0.60	0.63	0.66	0.61	0.28	0.26	0.31	0.54	0.46	0.59
74	Binh Duong	4.20	3.76	4.61	5.02	4.33	5.77	4.43	5.17	3.46	2.30	1.81	2.60
75	Dong Nai	3.17	3.08	3.25	3.26	3.20	3.32	2.13	2.21	2.02	3.05	2.82	3.19
77	Ba Ria-Vung Tau	1.76	1.72	1.79	1.76	1.81	1.71	1.24	1.05	1.49	1.78	1.50	1.96
79	Ho Chi Minh City	23.44	23.60	23.29	21.39	22.73	19.97	22.29	23.29	20.99	28.21	26.33	29.36
80	Long An	0.92	0.85	0.99	0.97	0.88	1.06	0.52	0.47	0.59	0.85	0.78	0.89
82	Tien Giang	0.84	0.74	0.92	0.86	0.79	0.94	0.72	0.70	0.74	0.79	0.60	0.90
83	Ben Tre	0.45	0.43	0.47	0.47	0.46	0.48	0.24	0.26	0.20	0.41	0.34	0.46
84	Tra Vinh	0.60	0.60	0.59	0.64	0.66	0.62	0.46	0.43	0.49	0.51	0.44	0.55
86	Vinh Long	0.57	0.52	0.62	0.53	0.50	0.56	0.74	0.71	0.78	0.66	0.55	0.73
87	Dong Thap	1.03	0.97	1.10	1.04	1.00	1.09	0.81	0.78	0.86	1.03	0.89	1.12
89	An Giang	2.18	2.16	2.21	2.43	2.45	2.41	2.33	1.25	3.74	1.60	1.35	1.76
91	Kien Giang	1.60	1.69	1.51	1.69	1.90	1.46	1.14	1.04	1.28	1.43	1.12	1.62
92	Can Tho	2.83	2.76	2.89	2.93	2.99	2.85	2.16	1.93	2.47	2.65	2.15	2.97
93	Hau Giang	0.76	0.78	0.75	0.83	0.86	0.79	0.41	0.32	0.52	0.65	0.57	0.70
94	Soc Trang	1.84	1.63	2.03	1.83	1.74	1.93	1.81	1.32	2.45	1.84	1.31	2.17
95	Bac Lieu	0.82	0.81	0.83	0.80	0.87	0.72	0.87	0.74	1.04	0.88	0.63	1.03
96	Ca Mau	0.88	0.79	0.95	0.89	0.87	0.92	0.68	0.68	0.68	0.86	0.58	1.03

Table 1 (continue)

Unit: %

Code	Administration	Population aged 15+			Employed			Unemployed			Economic inactivity		
		Total	Male	Female	Total	Male	Female	Total	Male	Female	Total	Male	Female
RURAL		100.0	100.0	100.0	100.0	100.0	100.0	100.0	100.0	100.0	100.0	100.0	100.0
Socio-economic regions													
R1	Northern Midlands and Mountains	15.4	15.5	15.3	16.9	16.5	17.3	6.1	7.5	4.8	9.8	11.0	9.1
R2	Red River Delta	23.9	23.3	24.4	23.2	22.1	24.5	23.1	29.9	17.0	26.7	29.8	24.7
R3	North and South Central Coast	23.3	23.2	23.3	23.5	23.2	24.0	23.8	23.5	24.1	22.0	23.3	21.2
R4	Central Highlands	6.0	6.3	5.6	6.3	6.6	6.0	5.5	3.9	6.9	4.6	5.2	4.3
R5	Southeast	10.0	9.6	10.3	9.3	9.4	9.1	10.7	11.5	10.0	12.7	10.5	14.2
R6	Mekong River Delta	21.5	22.0	21.1	20.8	22.3	19.2	30.9	23.7	37.3	24.1	20.1	26.6
63 provinces/cities													
01	Ha Noi	6.54	6.47	6.61	6.19	6.02	6.36	6.88	9.45	4.57	8.03	8.76	7.56
02	Ha Giang	0.99	0.99	0.99	1.17	1.12	1.21	0.02	0.04	0.00	0.29	0.32	0.26
04	Cao Bang	0.69	0.69	0.68	0.79	0.77	0.80	0.05	0.05	0.04	0.31	0.32	0.30
06	Bac Kan	0.43	0.46	0.41	0.50	0.51	0.49	0.07	0.11	0.05	0.19	0.21	0.17
08	Tuyen Quang	1.04	1.08	1.01	1.14	1.14	1.15	0.70	0.85	0.56	0.63	0.76	0.55
10	Lao Cai	0.76	0.80	0.73	0.86	0.86	0.86	0.14	0.20	0.09	0.39	0.46	0.35
11	Dien Bien	0.68	0.68	0.68	0.76	0.72	0.79	0.33	0.39	0.29	0.37	0.46	0.32
12	Lai Chau	0.49	0.49	0.49	0.57	0.55	0.59	0.10	0.14	0.07	0.18	0.19	0.18
14	Son La	1.52	1.50	1.54	1.70	1.63	1.78	0.28	0.17	0.39	0.81	0.86	0.77
15	Yen Bai	0.98	0.99	0.97	1.10	1.07	1.13	0.16	0.21	0.11	0.51	0.57	0.47
17	Hoa Binh	1.16	1.17	1.15	1.30	1.28	1.33	0.36	0.47	0.26	0.61	0.63	0.59
19	Thai Nguyen	1.40	1.44	1.35	1.45	1.46	1.44	0.76	1.19	0.37	1.22	1.39	1.11
20	Lang Son	1.03	1.05	1.00	1.12	1.12	1.11	0.21	0.25	0.18	0.69	0.70	0.68
22	Quang Ninh	0.93	0.94	0.93	0.99	0.96	1.01	0.42	0.46	0.39	0.74	0.86	0.66
24	Bac Giang	2.41	2.34	2.47	2.45	2.32	2.59	2.10	2.38	1.86	2.25	2.47	2.10

Table 1 (continue)

Unit: %

Code	Administration		Population aged 15+			Employed			Unemployed			Economic inactivity		
			Total	Male	Female	Total	Male	Female	Total	Male	Female	Total	Male	Female
25	Phu Tho		1.84	1.87	1.81	1.96	1.92	2.00	0.78	1.09	0.50	1.39	1.63	1.23
26	Vinh Phuc		1.32	1.31	1.32	1.30	1.29	1.31	0.63	0.23	0.99	1.42	1.50	1.36
27	Bac Ninh		1.30	1.24	1.36	1.29	1.17	1.41	1.03	1.03	1.03	1.38	1.63	1.22
30	Hai Duong		2.37	2.35	2.39	2.34	2.17	2.51	2.02	3.65	0.56	2.54	3.29	2.05
31	Hai Phong		1.77	1.62	1.91	1.69	1.49	1.90	4.31	4.36	4.26	1.95	2.13	1.84
33	Hung Yen		1.73	1.70	1.76	1.67	1.59	1.76	1.61	1.99	1.28	2.01	2.32	1.80
34	Thai Binh		2.82	2.71	2.93	2.71	2.58	2.86	2.32	2.59	2.08	3.32	3.49	3.22
35	Ha Nam		1.25	1.21	1.30	1.16	1.08	1.24	0.69	1.01	0.40	1.69	1.91	1.55
36	Nam Dinh		2.55	2.58	2.53	2.58	2.54	2.63	2.45	4.21	0.87	2.42	2.69	2.25
37	Ninh Binh		1.29	1.19	1.39	1.32	1.18	1.47	0.75	0.96	0.57	1.19	1.27	1.15
38	Thanh Hoa		5.03	4.92	5.14	5.36	5.17	5.57	4.21	4.33	4.10	3.66	3.54	3.74
40	Nghe An		4.21	4.18	4.24	4.53	4.38	4.69	2.85	3.20	2.54	2.92	3.11	2.80
42	Ha Tinh		1.73	1.67	1.79	1.62	1.48	1.77	0.85	0.97	0.74	2.24	2.79	1.88
44	Quang Binh		1.21	1.22	1.20	1.19	1.17	1.21	1.26	1.63	0.93	1.31	1.49	1.20
45	Quang Tri		0.68	0.66	0.69	0.66	0.65	0.68	0.71	0.73	0.70	0.74	0.74	0.75
46	Thua Thien Hue		0.95	1.01	0.90	0.91	0.95	0.86	1.43	1.67	1.21	1.11	1.28	1.01
48	Da Nang		0.21	0.26	0.16	0.20	0.24	0.16	0.26	0.24	0.28	0.25	0.40	0.15
49	Quang Nam		1.96	1.96	1.97	1.87	1.82	1.92	2.97	2.52	3.38	2.31	2.64	2.09
51	Quang Ngai		1.71	1.70	1.71	1.67	1.67	1.66	1.56	1.14	1.93	1.87	1.91	1.85
52	Binh Dinh		1.61	1.55	1.67	1.66	1.56	1.77	1.38	1.88	0.92	1.41	1.47	1.38
54	Phu Yen		1.12	1.17	1.08	1.16	1.21	1.10	0.68	0.49	0.86	1.01	1.00	1.02
56	Khanh Hoa		1.08	1.13	1.04	1.05	1.12	0.97	2.10	1.66	2.50	1.18	1.19	1.18
58	Ninh Thuan		0.57	0.57	0.57	0.56	0.58	0.53	0.77	0.49	1.01	0.62	0.53	0.67
60	Binh Thuan		1.18	1.18	1.18	1.11	1.16	1.07	2.75	2.49	2.98	1.37	1.22	1.46

Table 1 (continue)

Unit: %

Code	Administration	Population aged 15+			Employed			Unemployed			Economic inactivity		
		Total	Male	Female	Total	Male	Female	Total	Male	Female	Total	Male	Female
62	Kon Tum	0.43	0.48	0.37	0.49	0.53	0.44	0.06	0.03	0.09	0.20	0.24	0.18
64	Gia Lai	1.42	1.50	1.35	1.60	1.64	1.55	0.35	0.35	0.35	0.74	0.78	0.71
66	Dak Lak	2.20	2.30	2.11	2.19	2.26	2.12	4.17	2.39	5.76	2.13	2.46	1.92
67	Dak Nong	0.72	0.78	0.67	0.80	0.84	0.76	0.09	0.14	0.04	0.44	0.50	0.39
68	Lam Dong	1.19	1.27	1.12	1.21	1.28	1.14	0.80	0.95	0.67	1.13	1.24	1.06
70	Binh Phuoc	1.25	1.28	1.22	1.26	1.31	1.21	2.18	1.57	2.72	1.17	1.13	1.20
72	Tay Ninh	1.57	1.56	1.57	1.48	1.56	1.40	1.07	1.18	0.97	1.97	1.63	2.19
74	Binh Duong	1.05	1.20	0.91	1.06	1.22	0.89	1.01	1.30	0.74	0.99	1.05	0.96
75	Dong Nai	3.01	2.99	3.02	2.86	2.91	2.80	2.70	3.15	2.30	3.65	3.40	3.81
77	Ba Ria-Vung Tau	0.86	0.89	0.83	0.80	0.87	0.72	0.93	0.67	1.17	1.12	1.02	1.18
79	Ho Chi Minh City	2.22	1.68	2.73	1.83	1.55	2.12	2.81	3.65	2.05	3.83	2.28	4.84
80	Long An	2.02	2.04	2.00	2.01	2.07	1.95	1.47	1.32	1.61	2.10	1.92	2.21
82	Tien Giang	2.38	2.43	2.33	2.51	2.55	2.46	2.70	1.69	3.60	1.81	1.80	1.81
83	Ben Tre	1.96	1.90	2.02	1.89	1.93	1.84	1.82	1.18	2.39	2.28	1.80	2.59
84	Tra Vinh	1.39	1.36	1.41	1.35	1.37	1.33	1.87	1.66	2.06	1.50	1.30	1.64
86	Vinh Long	1.52	1.55	1.50	1.44	1.51	1.36	2.42	2.26	2.56	1.84	1.73	1.91
87	Dong Thap	2.27	2.31	2.23	2.18	2.32	2.03	4.19	3.19	5.09	2.56	2.22	2.78
89	An Giang	2.49	2.54	2.44	2.37	2.58	2.14	3.50	1.25	5.50	2.94	2.39	3.30
91	Kien Giang	2.01	2.06	1.96	1.93	2.12	1.73	3.18	1.76	4.44	2.30	1.77	2.64
92	Can Tho	0.66	0.73	0.60	0.61	0.72	0.50	1.70	1.26	2.10	0.82	0.73	0.88
93	Hau Giang	0.92	0.94	0.90	0.90	0.96	0.82	0.61	0.87	0.38	1.04	0.83	1.18
94	Soc Trang	1.23	1.36	1.11	1.15	1.35	0.94	2.44	2.51	2.37	1.50	1.31	1.62
95	Bac Lieu	1.08	1.08	1.07	1.00	1.11	0.88	2.23	1.81	2.61	1.35	0.92	1.63
96	Ca Mau	1.59	1.70	1.48	1.47	1.74	1.19	2.74	2.95	2.54	2.02	1.41	2.41

Table 2

Unit: %

Code	Administration	Population aged 15+			Employed			Unemployed			Economic inactivity		
		Total	Male	Female	Total	Male	Female	Total	Male	Female	Total	Male	Female
WHOLE COUNTRY													
Socio-economic region													
R1	Northern Midlands and Mountains	100.0	100.0	100.0	85.3	86.7	83.9	0.6	0.7	0.5	14.1	12.6	15.6
R2	Red River Delta	100.0	100.0	100.0	73.4	75.3	71.7	1.7	2.3	1.2	24.9	22.5	27.1
R3	North and South Central Coast	100.0	100.0	100.0	77.9	80.9	75.1	1.5	1.5	1.5	20.6	17.6	23.4
R4	Central Highland	100.0	100.0	100.0	82.3	85.4	79.1	1.2	0.8	1.5	16.6	13.8	19.4
R5	Southeast	100.0	100.0	100.0	69.1	76.8	62.3	1.8	2.2	1.4	29.1	21.0	36.2
R6	Mekong River Delta	100.0	100.0	100.0	75.5	83.7	67.7	1.7	1.4	2.0	22.8	14.9	30.3
63 provinces/cities													
01	Ha Noi	100.0	100.0	100.0	68.5	71.3	65.9	2.4	3.4	1.5	29.1	25.3	32.6
02	Ha Giang	100.0	100.0	100.0	92.3	92.8	91.7	0.3	0.4	0.3	7.4	6.8	8.0
04	Cao Bang	100.0	100.0	100.0	89.0	90.3	87.8	0.3	0.4	0.2	10.7	9.4	12.0
06	Bac Kan	100.0	100.0	100.0	89.9	91.3	88.6	0.4	0.5	0.2	9.7	8.2	11.2
08	Tuyen Quang	100.0	100.0	100.0	85.5	86.7	84.3	0.9	1.0	0.9	13.5	12.3	14.8
10	Lao Cai	100.0	100.0	100.0	87.2	88.9	85.6	0.5	0.6	0.5	12.3	10.6	13.9
11	Dien Bien	100.0	100.0	100.0	87.1	87.1	87.1	0.7	0.7	0.7	12.2	12.1	12.2
12	Lai Chau	100.0	100.0	100.0	91.8	92.6	90.9	0.4	0.5	0.3	7.8	6.9	8.8
14	Son La	100.0	100.0	100.0	88.1	89.1	87.0	0.4	0.4	0.4	11.5	10.5	12.6
15	Yen Bai	100.0	100.0	100.0	87.3	88.8	85.8	0.3	0.3	0.3	12.4	10.9	13.9
17	Hoa Binh	100.0	100.0	100.0	87.4	89.2	85.7	0.5	0.5	0.5	12.1	10.4	13.8
19	Thai Nguyen	100.0	100.0	100.0	78.9	81.2	76.7	0.8	1.1	0.5	20.3	17.7	22.8
20	Lang Son	100.0	100.0	100.0	84.5	87.1	81.9	0.6	0.7	0.6	14.9	12.3	17.5

Table 2 (continue)

Unit: %

Code	Administration	Population aged 15+			Employed			Unemployed			Economic inactivity		
		Total	Male	Female	Total	Male	Female	Total	Male	Female	Total	Male	Female
22	Quang Ninh	100.0	100.0	100.0	77.0	79.9	74.0	0.8	0.8	0.9	22.1	19.3	25.1
24	Bac Giang	100.0	100.0	100.0	80.5	81.9	79.2	1.0	1.1	0.9	18.5	16.9	19.8
25	Phu Tho	100.0	100.0	100.0	82.8	83.8	81.8	0.8	0.9	0.6	16.5	15.3	17.6
26	Vinh Phuc	100.0	100.0	100.0	77.2	80.6	74.0	0.7	0.5	1.0	22.0	18.9	25.0
27	Bac Ninh	100.0	100.0	100.0	77.5	78.0	77.1	1.2	1.3	1.2	21.2	20.7	21.7
30	Hai Duong	100.0	100.0	100.0	76.1	75.3	76.9	1.1	1.7	0.5	22.8	23.0	22.6
31	Hai Phong	100.0	100.0	100.0	70.5	71.7	69.4	3.3	3.5	3.1	26.2	24.8	27.5
33	Hung Yen	100.0	100.0	100.0	76.4	77.5	75.5	1.3	1.6	0.9	22.3	20.9	23.6
34	Thai Binh	100.0	100.0	100.0	75.3	77.7	73.1	1.3	1.6	1.0	23.4	20.7	25.9
35	Ha Nam	100.0	100.0	100.0	73.3	74.6	72.1	0.8	1.2	0.5	25.9	24.2	27.4
36	Nam Dinh	100.0	100.0	100.0	78.7	80.7	76.7	1.1	1.7	0.6	20.2	17.6	22.7
37	Ninh Binh	100.0	100.0	100.0	79.0	79.1	78.8	1.1	1.5	0.7	20.0	19.4	20.5
38	Thanh Hoa	100.0	100.0	100.0	83.5	86.4	80.7	1.2	1.3	1.2	15.3	12.3	18.1
40	Nghe An	100.0	100.0	100.0	84.3	85.9	82.8	1.0	1.1	0.8	14.7	13.0	16.4
42	Ha Tinh	100.0	100.0	100.0	73.9	73.1	74.6	0.8	0.9	0.7	25.3	26.0	24.8
44	Quang Binh	100.0	100.0	100.0	77.3	79.0	75.5	1.4	1.6	1.2	21.4	19.4	23.3
45	Quang Tri	100.0	100.0	100.0	76.1	78.4	74.0	1.6	1.7	1.6	22.2	19.9	24.5
46	Thua Thien Hue	100.0	100.0	100.0	72.7	75.6	70.0	1.6	1.9	1.3	25.7	22.5	28.7
48	Da Nang	100.0	100.0	100.0	65.3	67.1	63.5	2.4	2.6	2.3	32.3	30.3	34.2
49	Quang Nam	100.0	100.0	100.0	74.9	77.2	72.8	1.9	1.7	2.1	23.2	21.1	25.2
51	Quang Ngai	100.0	100.0	100.0	77.4	81.3	73.7	1.2	1.0	1.5	21.4	17.7	24.8
52	Binh Dinh	100.0	100.0	100.0	79.8	82.3	77.5	1.4	1.6	1.2	18.8	16.0	21.3
54	Phu Yen	100.0	100.0	100.0	80.2	84.6	75.8	0.8	0.7	1.0	19.0	14.8	23.3
56	Khanh Hoa	100.0	100.0	100.0	72.8	79.4	66.7	2.2	1.6	2.7	25.0	19.0	30.6
58	Ninh Thuan	100.0	100.0	100.0	75.6	82.5	68.7	1.9	1.5	2.3	22.5	16.0	29.0

Table 2 (continue)

Unit: %

Code	Administration	Population aged 15+			Employed			Unemployed			Economic inactivity		
		Total	Male	Female	Total	Male	Female	Total	Male	Female	Total	Male	Female
60	Binh Thuan	100.0	100.0	100.0	73.6	80.9	66.5	3.0	2.5	3.4	23.4	16.7	30.1
62	Kon Tum	100.0	100.0	100.0	87.4	90.3	84.3	0.5	0.2	0.7	12.1	9.5	15.0
64	Gia Lai	100.0	100.0	100.0	86.7	89.4	84.1	0.5	0.4	0.5	12.8	10.2	15.4
66	Dak Lak	100.0	100.0	100.0	78.6	82.0	75.3	2.2	1.3	3.1	19.2	16.7	21.6
67	Dak Nong	100.0	100.0	100.0	87.7	89.2	85.9	0.2	0.2	0.2	12.1	10.6	13.9
68	Lam Dong	100.0	100.0	100.0	78.8	82.4	75.3	1.0	1.0	1.0	20.2	16.6	23.7
70	Binh Phuoc	100.0	100.0	100.0	79.3	84.3	74.5	2.1	1.6	2.6	18.6	14.1	23.0
72	Tay Ninh	100.0	100.0	100.0	74.9	82.9	67.3	0.8	0.9	0.7	24.3	16.2	31.9
74	Binh Duong	100.0	100.0	100.0	81.2	85.1	77.7	2.0	2.8	1.3	16.8	12.2	21.0
75	Dong Nai	100.0	100.0	100.0	74.0	79.9	68.5	1.2	1.4	1.0	24.9	18.7	30.5
77	Ba Ria-Vung Tau	100.0	100.0	100.0	71.2	79.9	63.0	1.4	1.2	1.6	27.3	18.9	35.4
79	Ho Chi Minh City	100.0	100.0	100.0	62.7	71.7	54.9	2.1	2.7	1.6	35.2	25.6	43.5
80	Long An	100.0	100.0	100.0	78.1	83.6	72.8	0.9	0.8	1.0	21.0	15.5	26.2
82	Tien Giang	100.0	100.0	100.0	82.3	86.8	78.0	1.4	1.0	1.7	16.4	12.3	20.3
83	Ben Tre	100.0	100.0	100.0	76.4	84.5	69.2	1.0	0.8	1.3	22.6	14.8	29.5
84	Tra Vinh	100.0	100.0	100.0	77.1	83.7	71.1	1.5	1.4	1.7	21.3	14.9	27.3
86	Vinh Long	100.0	100.0	100.0	73.4	80.1	67.0	1.9	1.9	2.0	24.7	18.1	30.9
87	Dong Thap	100.0	100.0	100.0	75.2	82.6	68.0	2.0	1.6	2.4	22.9	15.8	29.6
89	An Giang	100.0	100.0	100.0	76.0	84.7	67.5	1.8	0.8	2.8	22.2	14.4	29.7
91	Kien Giang	100.0	100.0	100.0	75.3	85.1	65.4	1.7	1.1	2.3	23.0	13.8	32.3
92	Can Tho	100.0	100.0	100.0	71.4	80.8	62.5	2.1	1.9	2.3	26.4	17.3	35.2
93	Hau Giang	100.0	100.0	100.0	76.6	84.5	68.8	0.9	1.0	0.7	22.5	14.5	30.5
94	Soc Trang	100.0	100.0	100.0	71.9	81.7	62.5	2.2	2.1	2.4	25.9	16.3	35.1
95	Bac Lieu	100.0	100.0	100.0	71.8	83.7	60.4	2.3	2.0	2.7	25.9	14.3	36.9
96	Ca Mau	100.0	100.0	100.0	73.0	84.6	61.2	1.9	1.9	1.8	25.1	13.4	37.0

Table 2 (continue)

Unit: %

Code	Administration	Population aged 15+			Employed			Unemployed			Economic inactivity		
		Total	Male	Female	Total	Male	Female	Total	Male	Female	Total	Male	Female
URBAN		100.0	100.0	100.0	68.0	73.6	62.9	2.3	2.8	1.9	29.7	23.7	35.2
Socio-economic regions													
R1	Northern Midlands and Mountains	100.0	100.0	100.0	74.9	76.7	73.3	1.6	1.8	1.4	23.6	21.6	25.3
R2	Red River Delta	100.0	100.0	100.0	63.8	66.9	60.6	3.2	4.1	2.3	33.0	29.0	37.1
R3	North and South Central Coast	100.0	100.0	100.0	69.7	73.4	66.2	2.5	2.6	2.4	27.9	24.0	31.4
R4	Central Highlands	100.0	100.0	100.0	77.6	81.5	73.9	1.5	1.3	1.7	20.9	17.2	24.4
R5	Southeast	100.0	100.0	100.0	65.9	73.6	59.0	2.2	2.7	1.7	32.0	23.7	39.3
R6	Mekong River Delta	100.0	100.0	100.0	70.6	79.8	62.8	2.0	2.0	1.9	27.4	18.2	35.3
63 provinces/cities													
01	Ha Noi	100.0	100.0	100.0	59.5	63.0	56.2	4.0	5.6	2.4	36.5	31.4	41.4
02	Ha Giang	100.0	100.0	100.0	80.6	81.2	80.1	2.0	2.2	1.8	17.4	16.7	18.1
04	Cao Bang	100.0	100.0	100.0	80.1	80.4	79.7	1.1	1.5	0.7	18.8	18.0	19.6
06	Bac Kan	100.0	100.0	100.0	81.3	82.6	80.3	1.2	1.9	0.7	17.4	15.5	18.9
08	Tuyen Quang	100.0	100.0	100.0	71.4	74.4	68.8	2.3	2.3	2.2	26.3	23.2	29.0
10	Lao Cai	100.0	100.0	100.0	78.3	81.6	75.7	1.5	1.6	1.4	20.2	16.9	22.9
11	Dien Bien	100.0	100.0	100.0	76.7	76.8	76.5	1.7	1.5	1.9	21.6	21.7	21.6
12	Lai Chau	100.0	100.0	100.0	86.6	87.7	85.1	1.2	1.2	1.3	12.1	11.1	13.6
14	Son La	100.0	100.0	100.0	78.4	78.8	77.9	1.6	2.0	1.0	20.0	19.2	21.0
15	Yen Bai	100.0	100.0	100.0	76.9	79.9	74.3	0.7	0.7	0.8	22.4	19.4	25.0
17	Hoa Binh	100.0	100.0	100.0	74.3	75.8	73.0	1.2	0.6	1.7	24.5	23.6	25.3
19	Thai Nguyen	100.0	100.0	100.0	68.9	71.9	66.6	1.2	1.7	0.8	29.9	26.5	32.5
20	Lang Son	100.0	100.0	100.0	73.8	75.7	72.1	2.2	2.6	2.0	24.0	21.7	25.9
22	Quang Ninh	100.0	100.0	100.0	70.3	75.1	64.8	1.1	1.1	1.2	28.5	23.8	33.9
24	Bac Giang	100.0	100.0	100.0	72.4	73.3	71.4	1.8	1.8	1.7	25.9	24.9	26.9

Table 2 (continue)

Unit: %

Code	Administration	Population aged 15+			Employed			Unemployed			Economic inactivity		
		Total	Male	Female	Total	Male	Female	Total	Male	Female	Total	Male	Female
25	Phu Tho	100.0	100.0	100.0	72.2	72.3	72.1	2.0	2.6	1.7	25.8	25.2	26.3
26	Vinh Phuc	100.0	100.0	100.0	71.0	74.7	67.2	1.5	1.4	1.5	27.5	23.9	31.3
27	Bac Ninh	100.0	100.0	100.0	73.4	75.3	71.5	2.2	2.3	2.0	24.4	22.4	26.4
30	Hai Duong	100.0	100.0	100.0	66.6	68.3	65.1	1.5	1.8	1.3	32.0	29.9	33.6
31	Hai Phong	100.0	100.0	100.0	63.8	66.4	61.0	4.0	4.2	3.8	32.2	29.4	35.2
33	Hung Yen	100.0	100.0	100.0	72.0	72.9	71.2	2.8	4.3	1.5	25.2	22.8	27.3
34	Thai Binh	100.0	100.0	100.0	61.2	61.6	60.8	4.6	7.0	2.6	34.2	31.4	36.6
35	Ha Nam	100.0	100.0	100.0	68.2	70.3	66.1	2.9	4.0	1.8	28.9	25.7	32.1
36	Nam Dinh	100.0	100.0	100.0	68.4	72.1	65.3	1.5	1.7	1.4	30.1	26.1	33.4
37	Ninh Binh	100.0	100.0	100.0	66.5	67.4	65.1	2.9	3.2	2.2	30.6	29.4	32.8
38	Thanh Hoa	100.0	100.0	100.0	70.1	74.3	65.8	3.4	3.7	3.2	26.5	22.1	31.0
40	Nghe An	100.0	100.0	100.0	73.3	74.4	72.1	2.2	3.0	1.5	24.5	22.6	26.4
42	Ha Tinh	100.0	100.0	100.0	67.9	68.3	67.5	2.1	2.6	1.7	30.0	29.2	30.9
44	Quang Binh	100.0	100.0	100.0	71.1	73.3	68.7	2.7	2.3	3.0	26.2	24.3	28.2
45	Quang Tri	100.0	100.0	100.0	71.4	70.6	72.3	2.7	2.9	2.6	25.8	26.6	25.0
46	Thua Thien Hue	100.0	100.0	100.0	69.1	71.5	67.2	1.5	2.1	1.1	29.4	26.4	31.8
48	Da Nang	100.0	100.0	100.0	63.8	65.5	62.3	2.6	2.9	2.3	33.7	31.7	35.4
49	Quang Nam	100.0	100.0	100.0	69.8	72.9	67.2	2.7	3.1	2.5	27.5	24.0	30.4
51	Quang Ngai	100.0	100.0	100.0	72.5	75.4	70.2	2.6	2.6	2.6	24.9	22.0	27.3
52	Binh Dinh	100.0	100.0	100.0	74.8	78.7	71.2	2.2	2.2	2.2	23.0	19.0	26.7
54	Phu Yen	100.0	100.0	100.0	73.2	77.5	69.1	1.3	1.4	1.2	25.5	21.1	29.7
56	Khanh Hoa	100.0	100.0	100.0	67.4	75.0	61.3	2.3	1.7	2.7	30.3	23.3	36.0
58	Ninh Thuan	100.0	100.0	100.0	71.6	78.7	64.1	2.7	2.5	2.9	25.7	18.8	33.0
60	Binh Thuan	100.0	100.0	100.0	70.8	79.1	62.4	3.5	2.8	4.3	25.7	18.1	33.3

Table 2 (continue)

Code	Administration	Population aged 15+			Employed			Unemployed			Economic inactivity		
		Total	Male	Female	Total	Male	Female	Total	Male	Female	Total	Male	Female
62	Kon Tum	100.0	100.0	100.0	81.8	86.1	77.5	0.9	0.6	1.3	17.3	13.3	21.2
64	Gia Lai	100.0	100.0	100.0	79.7	83.3	76.4	1.0	0.9	1.0	19.3	15.8	22.6
66	Dak Lak	100.0	100.0	100.0	75.6	79.8	71.9	2.6	2.1	3.0	21.8	18.1	25.1
67	Dak Nong	100.0	100.0	100.0	83.8	85.7	80.7	0.5	0.3	0.7	15.7	13.9	18.5
68	Lam Dong	100.0	100.0	100.0	75.0	78.9	71.7	1.3	1.3	1.4	23.7	19.8	26.9
70	Binh Phuoc	100.0	100.0	100.0	74.0	78.8	69.7	3.0	3.2	2.8	23.0	18.1	27.4
72	Tay Ninh	100.0	100.0	100.0	72.1	80.8	64.1	1.1	1.2	1.0	26.8	18.0	34.9
74	Binh Duong	100.0	100.0	100.0	81.3	84.7	78.7	2.5	3.8	1.5	16.3	11.4	19.8
75	Dong Nai	100.0	100.0	100.0	69.9	76.4	64.3	1.6	2.0	1.2	28.5	21.6	34.5
77	Ba Ria-Vung Tau	100.0	100.0	100.0	68.2	77.7	60.0	1.7	1.7	1.6	30.1	20.6	38.4
79	Ho Chi Minh City	100.0	100.0	100.0	62.1	70.9	53.9	2.2	2.7	1.7	35.7	26.4	44.3
80	Long An	100.0	100.0	100.0	71.4	76.7	67.3	1.3	1.5	1.2	27.3	21.8	31.6
82	Tien Giang	100.0	100.0	100.0	70.1	78.4	64.0	2.0	2.6	1.6	27.9	19.0	34.4
83	Ben Tre	100.0	100.0	100.0	71.4	79.7	64.4	1.2	1.7	0.8	27.4	18.6	34.8
84	Tra Vinh	100.0	100.0	100.0	73.0	80.8	65.7	1.8	2.0	1.6	25.2	17.2	32.7
86	Vinh Long	100.0	100.0	100.0	62.7	71.1	56.4	3.0	3.8	2.4	34.3	25.1	41.2
87	Dong Thap	100.0	100.0	100.0	68.5	76.0	62.5	1.8	2.2	1.5	29.7	21.8	36.0
89	An Giang	100.0	100.0	100.0	75.7	83.6	68.7	2.5	1.6	3.3	21.8	14.8	28.0
91	Kien Giang	100.0	100.0	100.0	71.8	82.7	60.8	1.7	1.7	1.6	26.5	15.6	37.6
92	Can Tho	100.0	100.0	100.0	70.3	79.7	62.2	1.8	1.9	1.7	27.9	18.4	36.1
93	Hau Giang	100.0	100.0	100.0	73.6	81.5	66.0	1.2	1.1	1.4	25.2	17.3	32.6
94	Soc Trang	100.0	100.0	100.0	67.9	78.7	60.0	2.3	2.2	2.3	29.8	19.0	37.7
95	Bac Lieu	100.0	100.0	100.0	65.8	79.0	54.2	2.5	2.5	2.4	31.7	18.4	43.3
96	Ca Mau	100.0	100.0	100.0	69.0	80.2	60.5	1.8	2.4	1.4	29.2	17.4	38.1

Table 2 (continue)

Unit: %

Code	Administration	Population aged 15+			Employed			Unemployed			Economic inactivity			
		Total	Male	Female	Total	Male	Female	Total	Male	Female	Total	Male	Female	
RURAL														
Socio-economic regions														
R1	Northern Midlands and Mountains		100.0	100.0	100.0	87.5	88.8	86.3	0.4	0.5	0.4	12.1	10.7	13.4
R2	Red River Delta		100.0	100.0	100.0	77.8	79.2	76.5	1.1	1.4	0.8	21.1	19.4	22.7
R3	North and South Central Coast		100.0	100.0	100.0	81.0	83.7	78.4	1.1	1.1	1.2	17.9	15.2	20.4
R4	Central Highlands		100.0	100.0	100.0	84.3	86.8	81.5	1.0	0.6	1.4	14.7	12.5	17.1
R5	Southeast		100.0	100.0	100.0	74.6	82.2	67.9	1.2	1.3	1.1	24.2	16.6	31.0
R6	Mekong River Delta		100.0	100.0	100.0	77.3	85.0	69.5	1.6	1.1	2.0	21.1	13.9	28.4
63 provinces/cities														
01	Ha Noi		100.0	100.0	100.0	75.6	77.9	73.5	1.2	1.5	0.8	23.2	20.5	25.7
02	Ha Giang		100.0	100.0	100.0	94.5	95.0	94.0	0.0	0.0	0.0	5.5	4.9	6.0
04	Cao Bang		100.0	100.0	100.0	91.4	92.9	90.0	0.1	0.1	0.1	8.5	7.1	10.0
06	Bac Kan		100.0	100.0	100.0	91.6	92.7	90.5	0.2	0.2	0.1	8.2	7.0	9.4
08	Tuyen Quang		100.0	100.0	100.0	87.8	88.5	87.0	0.7	0.8	0.6	11.5	10.6	12.4
10	Lao Cai		100.0	100.0	100.0	90.0	90.9	89.1	0.2	0.3	0.1	9.8	8.8	10.7
11	Dien Bien		100.0	100.0	100.0	89.1	89.2	89.1	0.5	0.6	0.5	10.3	10.2	10.4
12	Lai Chau		100.0	100.0	100.0	92.7	93.7	91.8	0.2	0.3	0.2	7.0	6.0	8.1
14	Son La		100.0	100.0	100.0	89.7	91.1	88.4	0.2	0.1	0.3	10.1	8.7	11.3
15	Yen Bai		100.0	100.0	100.0	90.0	91.0	89.0	0.2	0.2	0.1	9.9	8.8	10.9
17	Hoa Binh		100.0	100.0	100.0	89.8	91.4	88.1	0.3	0.4	0.3	9.9	8.2	11.6
19	Thai Nguyen		100.0	100.0	100.0	82.9	84.5	81.3	0.6	0.9	0.3	16.5	14.6	18.4
20	Lang Son		100.0	100.0	100.0	87.1	89.6	84.5	0.2	0.3	0.2	12.7	10.1	15.3
22	Quang Ninh		100.0	100.0	100.0	84.6	85.7	83.6	0.5	0.5	0.5	14.9	13.8	16.0
24	Bac Giang		100.0	100.0	100.0	81.4	82.9	80.0	1.0	1.1	0.9	17.6	16.0	19.1

Table 2 (continue)

Unit: %

Code	Administration	Population aged 15+			Employed			Unemployed			Economic inactivity		
		Total	Male	Female	Total	Male	Female	Total	Male	Female	Total	Male	Female
25	Phu Tho	100.0	100.0	100.0	85.2	86.1	84.4	0.5	0.6	0.3	14.3	13.3	15.3
26	Vinh Phuc	100.0	100.0	100.0	79.1	82.4	76.0	0.5	0.2	0.9	20.3	17.4	23.2
27	Bac Ninh	100.0	100.0	100.0	79.1	79.1	79.0	0.9	0.9	0.9	20.1	20.0	20.1
30	Hai Duong	100.0	100.0	100.0	78.8	77.1	80.4	0.9	1.6	0.3	20.2	21.2	19.3
31	Hai Phong	100.0	100.0	100.0	76.4	77.2	75.8	2.7	2.9	2.5	20.9	20.0	21.7
33	Hung Yen	100.0	100.0	100.0	77.1	78.1	76.2	1.0	1.2	0.8	21.9	20.7	23.0
34	Thai Binh	100.0	100.0	100.0	76.9	79.5	74.5	0.9	1.0	0.8	22.2	19.5	24.7
35	Ha Nam	100.0	100.0	100.0	73.9	75.1	72.8	0.6	0.9	0.4	25.5	24.0	26.9
36	Nam Dinh	100.0	100.0	100.0	81.0	82.5	79.5	1.1	1.7	0.4	18.0	15.8	20.1
37	Ninh Binh	100.0	100.0	100.0	81.9	83.0	80.9	0.6	0.9	0.5	17.5	16.1	18.6
38	Thanh Hoa	100.0	100.0	100.0	85.3	88.1	82.7	0.9	0.9	0.9	13.8	10.9	16.4
40	Nghe An	100.0	100.0	100.0	86.1	87.9	84.5	0.7	0.8	0.7	13.1	11.3	14.8
42	Ha Tinh	100.0	100.0	100.0	75.0	74.1	75.8	0.5	0.6	0.5	24.5	25.3	23.7
44	Quang Binh	100.0	100.0	100.0	78.4	80.1	76.7	1.1	1.4	0.9	20.5	18.5	22.4
45	Quang Tri	100.0	100.0	100.0	78.1	82.0	74.6	1.2	1.2	1.1	20.7	16.9	24.2
46	Thua Thien Hue	100.0	100.0	100.0	76.2	79.1	73.1	1.6	1.8	1.5	22.1	19.2	25.3
48	Da Nang	100.0	100.0	100.0	76.0	75.9	76.1	1.4	1.0	2.0	22.6	23.1	21.8
49	Quang Nam	100.0	100.0	100.0	76.1	78.1	74.2	1.7	1.4	1.9	22.2	20.5	23.8
51	Quang Ngai	100.0	100.0	100.0	78.2	82.3	74.3	1.0	0.7	1.3	20.8	17.0	24.4
52	Binh Dinh	100.0	100.0	100.0	82.5	84.3	80.9	0.9	1.3	0.6	16.6	14.4	18.5
54	Phu Yen	100.0	100.0	100.0	82.4	86.6	77.9	0.7	0.4	0.9	17.0	12.9	21.2
56	Khanh Hoa	100.0	100.0	100.0	77.2	82.6	71.6	2.1	1.6	2.7	20.6	15.9	25.6
58	Ninh Thuan	100.0	100.0	100.0	78.0	84.9	71.3	1.5	0.9	2.0	20.6	14.2	26.7
60	Binh Thuan	100.0	100.0	100.0	75.5	82.1	69.2	2.6	2.2	2.9	21.9	15.6	28.0

Table 2 (continue)

Unit: %

Code	Administration	Population aged 15+			Employed			Unemployed			Economic inactivity		
		Total	Male	Female	Total	Male	Female	Total	Male	Female	Total	Male	Female
62	Kon Tum	100.0	100.0	100.0	90.9	92.5	89.0	0.2	0.1	0.3	8.9	7.4	10.7
64	Gia Lai	100.0	100.0	100.0	89.9	91.9	87.7	0.3	0.2	0.3	9.9	7.9	12.0
66	Dak Lak	100.0	100.0	100.0	79.6	82.6	76.4	2.1	1.1	3.1	18.3	16.2	20.5
67	Dak Nong	100.0	100.0	100.0	88.5	90.0	86.7	0.1	0.2	0.1	11.4	9.8	13.2
68	Lam Dong	100.0	100.0	100.0	81.4	84.4	78.0	0.7	0.8	0.7	17.9	14.8	21.3
70	Binh Phuoc	100.0	100.0	100.0	80.4	85.3	75.5	1.9	1.3	2.5	17.7	13.4	22.0
72	Tay Ninh	100.0	100.0	100.0	75.5	83.3	67.9	0.8	0.8	0.7	23.8	15.9	31.4
74	Binh Duong	100.0	100.0	100.0	81.0	85.6	75.2	1.1	1.2	0.9	17.9	13.3	23.8
75	Dong Nai	100.0	100.0	100.0	76.1	81.6	70.8	1.0	1.1	0.9	22.9	17.2	28.3
77	Ba Ria-Vung Tau	100.0	100.0	100.0	74.3	82.0	66.3	1.2	0.8	1.6	24.5	17.2	32.1
79	Ho Chi Minh City	100.0	100.0	100.0	66.0	77.2	59.4	1.4	2.3	0.9	32.6	20.5	39.8
80	Long An	100.0	100.0	100.0	79.6	85.0	74.2	0.8	0.7	0.9	19.6	14.3	24.9
82	Tien Giang	100.0	100.0	100.0	84.4	88.0	80.8	1.2	0.7	1.8	14.4	11.2	17.5
83	Ben Tre	100.0	100.0	100.0	77.0	85.0	69.7	1.0	0.7	1.3	22.0	14.4	28.9
84	Tra Vinh	100.0	100.0	100.0	78.0	84.3	72.2	1.5	1.3	1.7	20.5	14.4	26.1
86	Vinh Long	100.0	100.0	100.0	75.4	81.5	69.3	1.7	1.5	1.9	22.9	16.9	28.7
87	Dong Thap	100.0	100.0	100.0	76.7	84.0	69.4	2.0	1.5	2.6	21.3	14.6	28.1
89	An Giang	100.0	100.0	100.0	76.1	85.2	67.0	1.5	0.5	2.6	22.4	14.3	30.5
91	Kien Giang	100.0	100.0	100.0	76.7	86.1	67.2	1.7	0.9	2.6	21.6	13.0	30.3
92	Can Tho	100.0	100.0	100.0	73.8	83.0	63.1	2.8	1.8	4.0	23.4	15.2	33.0
93	Hau Giang	100.0	100.0	100.0	77.8	85.7	69.9	0.7	1.0	0.5	21.4	13.3	29.6
94	Soc Trang	100.0	100.0	100.0	74.8	83.4	64.8	2.2	2.0	2.4	23.0	14.7	32.8
95	Bac Lieu	100.0	100.0	100.0	74.0	85.4	62.9	2.3	1.8	2.8	23.7	12.8	34.4
96	Ca Mau	100.0	100.0	100.0	74.1	85.6	61.5	1.9	1.8	2.0	24.0	12.5	36.6

Table 3
LABOUR FORCE AGED 15 AND ABOVE BY QUARTER, 2013

Unit: Thousand persons

No	Administration	Quarter 1 in 2013 (At 1/4/2013)			Quarter 2 in 2013 (At 1/7/2013)			Quarter 3 in 2013 (At 1/10/2013)			Quarter 4 in 2013 (At 1/1/2014)		
		Total	Male	Female	Total	Male	Female	Total	Male	Female	Total	Male	Female
ENTIRE COUNTRY													
R1	Northern Midlands and Mountains	52,988.7	27,177.6	25,811.1	53,441.6	27,387.6	26,054.0	53,855.9	27,730.4	26,125.5	53,698.9	27,638.9	26,060.1
R2	Red River Delta (*)	7,273.2	3,626.0	3,647.3	7,416.1	3,695.1	3,721.0	7,554.0	3,771.7	3,782.3	7,415.2	3,693.7	3,721.5
R3	North and South Central Coast	8,121.3	3,992.0	4,129.3	8,199.2	4,041.6	4,157.6	8,294.7	4,115.0	4,179.8	8,267.0	4,105.7	4,161.3
R4	Central Highlands	11,646.2	5,861.8	5,784.4	11,579.5	5,846.6	5,732.9	11,710.7	5,908.2	5,802.5	11,743.1	5,897.9	5,845.1
R5	Southeast (*)	3,219.0	1,680.8	1,538.2	3,231.0	1,696.2	1,534.8	3,274.5	1,715.8	1,558.7	3,352.8	1,753.8	1,599.0
R6	Mekong River Delta	4,543.3	2,349.8	2,193.5	4,600.4	2,383.5	2,216.9	4,642.2	2,411.2	2,231.0	4,598.5	2,405.1	2,193.4
R7	Hanoi City	10,338.9	5,584.5	4,754.4	10,454.2	5,622.9	4,831.3	10,340.2	5,599.3	4,740.9	10,314.6	5,549.0	4,765.6
R8	Ho Chi Minh City	3,768.6	1,917.2	1,851.4	3,771.1	1,914.1	1,856.9	3,861.8	1,986.3	1,875.5	3,878.8	2,009.0	1,869.8
		4,078.2	2,165.6	1,912.6	4,190.2	2,187.6	2,002.6	4,177.7	2,222.9	1,954.7	4,129.0	2,224.7	1,904.3
URBAN													
R1	Northern Midlands and Mountains	15,915.9	8,195.0	7,720.9	16,084.7	8,268.4	7,816.3	16,281.8	8,458.8	7,823.0	16,292.7	8,499.7	7,793.0
R2	Red River Delta (*)	1,157.9	557.9	600.0	1,171.3	572.3	599.0	1,178.3	570.0	608.3	1,172.9	567.3	605.6
R3	North and South Central Coast	1,844.4	969.9	874.5	1,844.0	970.4	873.6	1,865.0	991.7	873.3	1,875.0	999.6	875.5
R4	Central Highlands	2,870.0	1,429.8	1,440.3	2,852.4	1,433.7	1,418.7	2,872.7	1,452.4	1,420.3	2,921.8	1,483.9	1,437.9
R5	Southeast (*)	908.1	448.7	459.3	892.2	445.9	446.3	922.7	466.8	455.9	953.0	482.4	470.6
R6	Mekong River Delta	1,771.8	859.9	911.9	1,811.8	877.8	934.0	1,831.4	898.5	933.0	1,809.6	879.4	930.2
R7	Hanoi City	2,519.3	1,306.5	1,212.8	2,542.8	1,306.0	1,236.8	2,572.4	1,324.7	1,247.7	2,576.4	1,336.5	1,239.9
R8	Ho Chi Minh City	1,459.3	764.2	695.1	1,483.9	778.9	705.0	1,539.7	823.4	716.2	1,535.3	817.7	717.6
		3,385.0	1,858.0	1,526.9	3,486.3	1,883.5	1,602.8	3,499.6	1,931.3	1,568.3	3,448.7	1,933.0	1,515.7

Table 3 (continue)

Unit: Thousand persons

No	Administration	Quarter 1 in 2013 (At 1/4/2013)			Quarter 2 in 2013 (At 1/7/2013)			Quarter 3 in 2013 (At 1/10/2013)			Quarter 4 in 2013 (At 1/1/2014)		
		Total	Male	Female	Total	Male	Female	Total	Male	Female	Total	Male	Female
RURAL		37,072.8	18,982.6	18,090.1	37,356.9	19,119.1	18,237.8	37,574.1	19,271.6	18,302.5	37,406.2	19,139.2	18,267.1
R1	Northern Midlands and Mountains	6,115.4	3,068.1	3,047.3	6,244.8	3,122.9	3,122.0	6,375.7	3,201.7	3,174.0	6,242.3	3,126.4	3,115.9
R2	Red River Delta (*)	6,276.9	3,022.1	3,254.7	6,355.2	3,071.2	3,283.9	6,429.8	3,123.3	3,306.4	6,392.0	3,106.2	3,285.8
R3	North and South Central Coast	8,776.2	4,432.0	4,344.1	8,727.1	4,412.9	4,314.2	8,837.9	4,455.8	4,382.2	8,821.3	4,414.0	4,407.3
R4	Central Highlands	2,310.9	1,232.0	1,078.9	2,338.7	1,250.2	1,088.5	2,351.8	1,249.0	1,102.9	2,399.8	1,271.5	1,128.3
R5	Southeast (*)	2,771.4	1,489.9	1,281.5	2,788.6	1,505.7	1,282.9	2,810.8	1,512.7	1,298.1	2,789.0	1,525.8	1,263.2
R6	Mekong River Delta	7,819.5	4,278.0	3,541.6	7,911.4	4,316.9	3,594.5	7,767.8	4,274.6	3,493.2	7,738.2	4,212.5	3,525.7
R7	Hanoi City	2,309.3	1,153.0	1,156.3	2,287.1	1,135.3	1,151.9	2,322.2	1,162.9	1,159.3	2,343.4	1,191.3	1,152.2
R8	Ho Chi Minh City	693.3	307.5	385.7	703.9	304.1	399.8	678.1	291.6	386.4	680.3	291.6	388.7

Remark: (*) Red River Delta excludes Hanoi City and Southeast excludes Ho Chi Minh City.

Table 4

LABOUR FORCE PARTICIPATION RATE AGED 15 AND ABOVE, 2013

Unit: %

Code	Administration	Whole country			Urban			Rural		
		Total	Male	Female	Total	Male	Female	Total	Male	Female
WHOLE COUNTRY										
Socio-economic region										
R1	Northern Midlands and Mountains	85.9	87.4	84.4	76.4	78.4	74.7	87.9	89.3	86.6
R2	Red River Delta	75.1	77.5	72.9	67.0	71.0	62.9	78.9	80.6	77.3
R3	North and South Central Coast	79.4	82.4	76.6	72.1	76.0	68.6	82.1	84.8	79.6
R4	Central Highland	83.4	86.2	80.6	79.1	82.8	75.6	85.3	87.5	82.9
R5	Southeast	70.9	79.0	63.8	68.0	76.3	60.7	75.8	83.4	69.0
R6	Mekong River Delta	77.2	85.1	69.7	72.6	81.8	64.7	78.9	86.1	71.6
63 provinces/cities										
01	Ha Noi	70.9	74.7	67.4	63.5	68.6	58.6	76.8	79.5	74.3
02	Ha Giang	92.6	93.2	92.0	82.6	83.3	81.9	94.5	95.1	94.0
04	Cao Bang	89.3	90.6	88.0	81.2	82.0	80.4	91.5	92.9	90.0
06	Bac Kan	90.3	91.8	88.8	82.6	84.5	81.1	91.8	93.0	90.6
08	Tuyen Quang	86.5	87.7	85.2	73.7	76.8	71.0	88.5	89.4	87.6
10	Lao Cai	87.7	89.4	86.1	79.8	83.1	77.1	90.2	91.2	89.3
11	Dien Bien	87.8	87.9	87.8	78.4	78.3	78.4	89.7	89.8	89.6
12	Lai Chau	92.2	93.1	91.2	87.9	88.9	86.4	93.0	94.0	91.9
14	Son La	88.5	89.5	87.4	80.0	80.8	79.0	89.9	91.3	88.7
15	Yen Bai	87.6	89.1	86.1	77.6	80.6	75.0	90.1	91.2	89.1
17	Hoa Binh	87.9	89.6	86.2	75.5	76.4	74.7	90.1	91.8	88.4
19	Thai Nguyen	79.7	82.3	77.2	70.1	73.5	67.5	83.5	85.4	81.6
20	Lang Son	85.1	87.7	82.5	76.0	78.3	74.1	87.3	89.9	84.7

Table 4 (continue)

Unit: %

Code	Administration	Whole country			Urban			Rural		
		Total	Male	Female	Total	Male	Female	Total	Male	Female
22	Quang Ninh	77.9	80.7	74.9	71.5	76.2	66.1	85.1	86.2	84.0
24	Bac Giang	81.5	83.1	80.2	74.1	75.1	73.1	82.4	84.0	80.9
25	Phu Tho	83.5	84.7	82.4	74.2	74.8	73.7	85.7	86.7	84.7
26	Vinh Phuc	78.0	81.1	75.0	72.5	76.1	68.7	79.7	82.6	76.8
27	Bac Ninh	78.8	79.3	78.3	75.6	77.6	73.6	79.9	80.0	79.9
30	Hai Duong	77.2	77.0	77.4	68.0	70.1	66.4	79.8	78.8	80.7
31	Hai Phong	73.8	75.2	72.5	67.8	70.6	64.8	79.1	80.0	78.3
33	Hung Yen	77.7	79.1	76.4	74.8	77.2	72.7	78.1	79.3	77.0
34	Thai Binh	76.6	79.3	74.1	65.8	68.6	63.4	77.8	80.5	75.3
35	Ha Nam	74.1	75.8	72.6	71.1	74.3	67.9	74.5	76.0	73.1
36	Nam Dinh	79.8	82.4	77.3	69.9	73.9	66.6	82.0	84.2	79.9
37	Ninh Binh	80.0	80.6	79.5	69.4	70.6	67.2	82.5	83.9	81.4
38	Thanh Hoa	84.7	87.7	81.9	73.5	77.9	69.0	86.2	89.1	83.6
40	Nghe An	85.3	87.0	83.6	75.5	77.4	73.6	86.9	88.7	85.2
42	Ha Tinh	74.7	74.0	75.2	70.0	70.8	69.1	75.5	74.7	76.3
44	Quang Binh	78.6	80.6	76.7	73.8	75.7	71.8	79.5	81.5	77.6
45	Quang Tri	77.8	80.1	75.5	74.2	73.4	75.0	79.3	83.1	75.8
46	Thua Thien Hue	74.3	77.5	71.3	70.6	73.6	68.2	77.9	80.8	74.7
48	Da Nang	67.7	69.7	65.8	66.3	68.3	64.6	77.4	76.9	78.2
49	Quang Nam	76.8	78.9	74.8	72.5	76.0	69.6	77.8	79.5	76.2
51	Quang Ngai	78.6	82.3	75.2	75.1	78.0	72.7	79.2	83.0	75.6
52	Binh Dinh	81.2	84.0	78.7	77.0	81.0	73.3	83.4	85.6	81.5
54	Phu Yen	81.0	85.2	76.7	74.5	78.9	70.3	83.0	87.1	78.8
56	Khanh Hoa	75.0	81.0	69.4	69.7	76.7	64.0	79.4	84.1	74.4
58	Ninh Thuan	77.5	84.0	71.0	74.3	81.2	67.0	79.4	85.8	73.3

Table 4 (continue)

Code	Administration	Whole country			Urban			Rural		
		Total	Male	Female	Total	Male	Female	Total	Male	Female
60	Binh Thuan	76.6	83.3	69.9	74.3	81.9	66.7	78.1	84.4	72.0
62	Kon Tum	87.9	90.5	85.0	82.7	86.7	78.8	91.1	92.6	89.3
64	Gia Lai	87.2	89.8	84.6	80.7	84.2	77.4	90.1	92.1	88.0
66	Dak Lak	80.8	83.3	78.4	78.2	81.9	74.9	81.7	83.8	79.5
67	Dak Nong	87.9	89.4	86.1	84.3	86.1	81.5	88.6	90.2	86.8
68	Lam Dong	79.8	83.4	76.3	76.3	80.2	73.1	82.1	85.2	78.7
70	Binh Phuoc	81.4	85.9	77.0	77.0	81.9	72.6	82.3	86.6	78.0
72	Tay Ninh	75.7	83.8	68.1	73.2	82.0	65.1	76.2	84.1	68.6
74	Binh Duong	83.2	87.8	79.0	83.7	88.6	80.2	82.1	86.7	76.2
75	Dong Nai	75.1	81.3	69.5	71.5	78.4	65.5	77.1	82.8	71.7
77	Ba Ria-Vung Tau	72.7	81.1	64.6	69.9	79.4	61.6	75.5	82.8	67.9
79	Ho Chi Minh City	64.8	74.4	56.5	64.3	73.6	55.7	67.4	79.5	60.2
80	Long An	79.0	84.5	73.8	72.7	78.2	68.4	80.4	85.7	75.1
82	Tien Giang	83.6	87.7	79.7	72.1	81.0	65.6	85.6	88.8	82.5
83	Ben Tre	77.4	85.2	70.5	72.6	81.4	65.2	78.0	85.6	71.1
84	Tra Vinh	78.7	85.1	72.7	74.8	82.8	67.3	79.5	85.6	73.9
86	Vinh Long	75.3	81.9	69.1	65.7	74.9	58.8	77.1	83.1	71.3
87	Dong Thap	77.1	84.2	70.4	70.3	78.2	64.0	78.7	85.4	71.9
89	An Giang	77.8	85.6	70.3	78.2	85.2	72.0	77.6	85.7	69.5
91	Kien Giang	77.0	86.2	67.7	73.5	84.4	62.4	78.4	87.0	69.7
92	Can Tho	73.6	82.7	64.8	72.1	81.6	63.9	76.6	84.8	67.0
93	Hau Giang	77.5	85.5	69.5	74.8	82.7	67.4	78.6	86.7	70.4
94	Soc Trang	74.1	83.7	64.9	70.2	81.0	62.3	77.0	85.3	67.2
95	Bac Lieu	74.1	85.7	63.1	68.3	81.6	56.7	76.3	87.2	65.6
96	Ca Mau	74.9	86.6	63.0	70.8	82.6	61.9	76.0	87.5	63.4

Table 5
AGE STRUCTURE OF LABOUR FORCE AGED 15 AND ABOVE, 2013

Unit: %

Age group/ Administration	Whole country			Urban			Rural		
	Total	Male	Female	Total	Male	Female	Total	Male	Female
ENTIRE COUNTRY									
Total	100.0	100.0	100.0	100.0	100.0	100.0	100.0	100.0	100.0
15-19	5.2	5.7	4.6	2.9	3.1	2.7	6.1	6.9	5.3
20-24	9.7	10.2	9.2	8.8	8.6	9.1	10.1	10.9	9.2
25-29	11.8	11.8	11.8	13.2	12.6	13.9	11.2	11.4	11.0
30-34	12.1	11.8	12.4	13.8	13.2	14.4	11.4	11.2	11.5
35-39	12.2	12.2	12.3	13.0	13.1	12.9	11.9	11.8	12.0
40-44	12.2	12.1	12.3	13.3	13.2	13.3	11.8	11.7	11.9
45-49	11.6	11.5	11.7	11.9	12.0	11.8	11.4	11.3	11.6
50-54	10.2	9.9	10.5	11.0	11.2	10.8	9.8	9.3	10.3
55-59	7.2	7.3	7.2	6.8	7.7	5.9	7.4	7.1	7.7
60-64	4.0	4.0	4.0	2.9	3.0	2.8	4.5	4.4	4.5
65+	3.9	3.6	4.1	2.4	2.4	2.4	4.5	4.2	4.8
R1 Northern Midlands and Mountains									
Total	100.0	100.0	100.0	100.0	100.0	100.0	100.0	100.0	100.0
15-19	7.6	8.2	7.0	2.5	2.9	2.1	8.6	9.1	8.0
20-24	11.5	12.2	10.8	7.9	8.0	7.8	12.2	12.9	11.4
25-29	12.8	12.8	12.7	12.0	11.6	12.4	12.9	13.0	12.8
30-34	11.9	12.3	11.4	12.9	12.6	13.2	11.7	12.2	11.1
35-39	11.9	11.8	12.0	12.8	12.5	13.1	11.7	11.6	11.8
40-44	10.6	10.4	10.8	13.0	12.8	13.2	10.2	10.0	10.4
45-49	10.8	10.7	10.9	12.8	12.9	12.8	10.4	10.3	10.5
50-54	9.9	9.4	10.3	12.3	12.6	12.1	9.4	8.9	10.0
55-59	6.0	5.9	6.0	7.1	8.0	6.3	5.7	5.6	5.9
60-64	3.3	3.1	3.5	3.4	3.2	3.7	3.3	3.1	3.5
65+	3.8	3.2	4.4	3.2	2.9	3.5	3.9	3.3	4.6

Table 5 (continue)

Unit: %

Age group/ Administration	Whole country			Urban			Rural		
	Total	Male	Female	Total	Male	Female	Total	Male	Female
R2 Red River Delta (*)									
Total	100.0	100.0	100.0	100.0	100.0	100.0	100.0	100.0	100.0
15-19	2.8	3.2	2.4	1.7	1.9	1.4	3.1	3.6	2.6
20-24	8.6	9.1	8.1	8.0	7.9	8.2	8.8	9.5	8.1
25-29	10.1	10.3	9.9	12.1	12.2	12.0	9.5	9.7	9.3
30-34	10.1	9.8	10.5	13.4	12.9	13.9	9.2	8.8	9.6
35-39	11.2	11.3	11.1	12.5	12.6	12.5	10.8	10.9	10.8
40-44	11.4	11.1	11.7	12.1	11.7	12.6	11.2	11.0	11.5
45-49	12.3	12.2	12.4	12.2	12.1	12.4	12.3	12.2	12.4
50-54	12.7	12.6	12.8	13.1	13.4	12.6	12.6	12.3	12.8
55-59	10.0	9.7	10.3	8.4	9.2	7.6	10.5	9.9	11.0
60-64	5.6	5.7	5.4	3.5	3.3	3.6	6.2	6.4	5.9
65+	5.2	5.0	5.5	3.0	2.9	3.2	5.9	5.6	6.1
R3 North and South Central Coast									
Total	100.0	100.0	100.0	100.0	100.0	100.0	100.0	100.0	100.0
15-19	6.3	7.0	5.5	3.4	3.8	3.0	7.2	8.1	6.3
20-24	9.3	10.2	8.4	9.4	9.3	9.4	9.3	10.5	8.1
25-29	10.4	10.5	10.4	11.4	11.4	11.4	10.1	10.2	10.1
30-34	10.5	10.3	10.7	11.6	10.9	12.3	10.1	10.1	10.2
35-39	11.7	11.6	11.9	12.4	12.4	12.4	11.5	11.3	11.7
40-44	12.6	12.4	12.9	14.0	13.8	14.2	12.2	11.9	12.5
45-49	12.0	11.7	12.3	12.9	12.7	13.0	11.7	11.4	12.0
50-54	10.0	9.5	10.6	10.9	10.9	10.9	9.8	9.1	10.4
55-59	7.3	7.4	7.2	7.0	7.7	6.2	7.5	7.3	7.6
60-64	4.5	4.4	4.5	3.4	3.4	3.5	4.8	4.7	4.9
65+	5.3	5.0	5.6	3.6	3.8	3.5	5.9	5.4	6.3

Table 5 (continue)

Unit: %

Age group/ Administration	Whole country			Urban			Rural		
	Total	Male	Female	Total	Male	Female	Total	Male	Female
R4 Central Highlands									
Total	100.0	100.0	100.0	100.0	100.0	100.0	100.0	100.0	100.0
15-19	8.1	9.2	7.0	4.1	4.7	3.5	9.7	10.8	8.5
20-24	11.0	11.8	10.0	9.3	9.7	9.0	11.6	12.6	10.4
25-29	11.6	11.4	11.9	10.8	10.7	11.0	12.0	11.6	12.3
30-34	12.4	11.4	13.5	12.6	11.5	13.7	12.3	11.3	13.4
35-39	12.9	12.2	13.7	13.9	13.6	14.1	12.6	11.7	13.5
40-44	13.0	13.3	12.6	14.5	14.8	14.1	12.4	12.8	11.9
45-49	10.7	10.7	10.7	13.1	13.4	12.8	9.7	9.7	9.7
50-54	8.3	7.7	8.9	9.8	9.6	9.9	7.7	7.0	8.4
55-59	6.3	6.3	6.2	6.9	6.9	6.9	6.1	6.1	6.0
60-64	2.8	3.0	2.7	2.7	2.7	2.6	2.9	3.1	2.7
65+	2.9	3.0	2.8	2.4	2.5	2.2	3.1	3.2	3.1
R5 Southeast (*)									
Total	100.0	100.0	100.0	100.0	100.0	100.0	100.0	100.0	100.0
15-19	5.4	6.0	4.7	4.3	4.3	4.2	6.1	6.9	5.1
20-24	11.2	11.3	11.1	12.5	11.3	13.7	10.4	11.4	9.2
25-29	14.6	14.1	15.1	18.4	17.7	19.2	12.1	12.0	12.1
30-34	13.6	13.4	13.8	15.0	14.7	15.2	12.7	12.7	12.8
35-39	12.9	12.8	13.0	13.4	14.2	12.6	12.6	12.0	13.4
40-44	12.4	12.3	12.5	11.3	11.5	11.1	13.1	12.8	13.5
45-49	10.8	10.6	11.0	9.1	9.2	9.0	11.9	11.4	12.4
50-54	8.5	8.3	8.7	8.3	8.3	8.2	8.6	8.2	9.0
55-59	5.6	6.0	5.0	4.6	5.5	3.7	6.2	6.3	6.0
60-64	2.7	2.9	2.6	2.0	2.4	1.7	3.2	3.1	3.3
65+	2.4	2.4	2.4	1.2	1.1	1.2	3.2	3.1	3.3

Table 5 (continue)

Unit: %

Age group/ Administration	Whole country			Urban			Rural		
	Total	Male	Female	Total	Male	Female	Total	Male	Female
R6 Mekong River Delta									
Total	100.0	100.0	100.0	100.0	100.0	100.0	100.0	100.0	100.0
15-19	5.2	6.0	4.3	4.0	4.6	3.4	5.6	6.5	4.6
20-24	9.2	9.8	8.6	8.8	9.1	8.4	9.3	9.9	8.6
25-29	11.1	11.6	10.5	11.5	11.6	11.5	10.9	11.6	10.2
30-34	12.7	12.2	13.3	12.9	12.6	13.2	12.6	12.0	13.3
35-39	12.6	12.8	12.5	12.2	12.6	11.8	12.8	12.8	12.7
40-44	12.8	12.6	13.1	14.0	13.2	15.0	12.4	12.4	12.5
45-49	12.0	11.8	12.1	12.5	12.4	12.7	11.8	11.7	11.9
50-54	9.2	8.8	9.6	10.3	10.0	10.7	8.8	8.5	9.3
55-59	7.0	6.3	7.8	7.1	7.1	7.1	7.0	6.1	8.0
60-64	4.6	4.6	4.7	3.7	3.7	3.7	5.0	4.9	5.0
65+	3.5	3.6	3.5	2.9	3.1	2.7	3.7	3.7	3.8
R7 Hanoi City									
Total	100.0	100.0	100.0	100.0	100.0	100.0	100.0	100.0	100.0
15-19	2.2	2.4	1.9	0.9	1.0	0.9	3.0	3.4	2.5
20-24	9.8	9.5	10.1	7.1	6.4	7.9	11.5	11.7	11.4
25-29	12.7	12.9	12.5	12.5	11.8	13.3	12.8	13.7	12.0
30-34	13.7	13.1	14.3	15.6	14.0	17.4	12.4	12.5	12.3
35-39	12.3	12.0	12.6	14.0	13.3	14.8	11.1	11.1	11.2
40-44	12.1	11.9	12.2	13.2	13.0	13.5	11.3	11.2	11.5
45-49	11.0	11.0	11.0	10.5	11.0	10.0	11.3	11.0	11.6
50-54	12.1	12.1	12.1	13.4	13.9	12.8	11.2	10.8	11.6
55-59	8.4	9.9	6.9	8.6	11.8	5.1	8.3	8.6	8.0
60-64	3.2	2.8	3.6	2.1	2.0	2.2	3.9	3.3	4.5
65+	2.6	2.3	2.9	2.0	1.8	2.2	3.0	2.7	3.3

Table 5 (continue)

Unit: %

Age group/ Administration	Whole country			Urban			Rural		
	Total	Male	Female	Total	Male	Female	Total	Male	Female
R8 Ho Chi Minh City									
Total	100.0	100.0	100.0	100.0	100.0	100.0	100.0	100.0	100.0
15-19	2.5	2.2	2.8	2.3	2.0	2.7	3.5	3.7	3.3
20-24	8.3	7.8	8.8	7.9	7.6	8.3	10.0	9.0	10.7
25-29	15.3	13.3	17.6	15.1	13.0	17.6	16.7	15.6	17.5
30-34	15.9	15.4	16.6	15.6	15.1	16.3	17.6	17.5	17.7
35-39	13.8	14.0	13.7	13.5	13.7	13.1	15.6	15.4	15.8
40-44	13.4	14.2	12.5	13.5	14.2	12.6	13.0	14.3	12.0
45-49	11.6	12.1	11.2	12.0	12.3	11.6	9.9	10.7	9.3
50-54	10.0	10.7	9.3	10.7	11.3	9.9	6.6	6.5	6.7
55-59	5.6	6.5	4.5	5.9	6.9	4.7	3.9	4.1	3.7
60-64	2.2	2.6	1.7	2.3	2.7	1.8	1.6	1.7	1.5
65+	1.3	1.3	1.4	1.3	1.2	1.3	1.6	1.4	1.7

Remark: (*) Red River Delta excludes Hanoi City and Southeast excludes Ho Chi Minh City.

Table 6

STRUCTURE OF LABOUR FORCE AGED 15 AND ABOVE BY TECHNICAL TRAINING AND QUALIFICATION, 2013

Unit: %

Technical training and qualification/Administration	Whole country			Urban			Rural		
	Total	Male	Female	Total	Male	Female	Total	Male	Female
ENTIRE COUNTRY									
Total	100.0	100.0	100.0	100.0	100.0	100.0	100.0	100.0	100.0
No qualification	81.8	79.4	84.3	66.1	62.7	69.8	88.5	86.7	90.5
Vocation training	5.4	8.2	2.4	8.4	12.5	4.1	4.0	6.3	1.7
Secondary vocational school	3.7	3.5	4.0	5.7	4.8	6.6	2.9	2.9	2.9
College	2.0	1.5	2.6	3.1	2.3	4.0	1.6	1.1	2.1
University and over	7.1	7.5	6.7	16.7	17.7	15.6	2.9	3.0	2.9
R1 Northern Midlands and Mountains									
Total	100.0	100.0	100.0	100.0	100.0	100.0	100.0	100.0	100.0
No qualification	84.1	82.7	85.5	53.7	51.3	56.0	89.8	88.4	91.2
Vocation training	4.5	7.0	2.1	10.8	15.8	6.1	3.4	5.4	1.4
Secondary vocational school	4.6	4.3	5.0	12.0	10.2	13.6	3.3	3.2	3.3
College	2.3	1.5	3.1	5.7	3.4	8.0	1.6	1.1	2.1
University and over	4.4	4.6	4.3	17.7	19.2	16.3	2.0	2.0	2.0
R2 Red River Delta (*)									
Total	100.0	100.0	100.0	100.0	100.0	100.0	100.0	100.0	100.0
No qualification	79.8	74.9	84.6	61.4	55.4	68.2	85.1	81.1	88.9
Vocation training	8.4	13.4	3.5	14.2	21.1	6.5	6.7	10.9	2.7
Secondary vocational school	3.7	3.8	3.6	6.0	5.3	6.8	3.0	3.3	2.8
College	2.4	1.5	3.2	3.7	2.4	5.1	2.0	1.2	2.7
University and over	5.8	6.5	5.1	14.7	15.8	13.5	3.2	3.5	2.9

Table 6 (continue) Unit: %

Technical training and qualification/Administration	Whole country			Urban			Rural		
	Total	Male	Female	Total	Male	Female	Total	Male	Female
R3 North and South Central Coast									
Total	100.0	100.0	100.0	100.0	100.0	100.0	100.0	100.0	100.0
No qualification	83.6	81.3	86.0	68.2	64.5	71.9	88.6	86.8	90.6
Vocation training	4.4	7.1	1.7	7.5	11.9	3.1	3.4	5.6	1.2
Secondary vocational school	4.1	3.9	4.3	6.8	6.1	7.6	3.2	3.2	3.2
College	2.2	1.7	2.7	3.7	2.8	4.7	1.7	1.3	2.0
University and over	5.7	6.0	5.4	13.7	14.6	12.8	3.1	3.2	3.0
R4 Central Highlands									
Total	100.0	100.0	100.0	100.0	100.0	100.0	100.0	100.0	100.0
No qualification	86.5	85.5	87.7	74.8	72.1	77.6	91.1	90.5	91.9
Vocation training	3.4	5.4	1.3	5.6	9.0	2.1	2.6	4.1	0.9
Secondary vocational school	3.5	3.1	3.9	6.1	5.2	6.9	2.4	2.3	2.6
College	1.7	1.1	2.3	2.8	1.9	3.7	1.2	0.8	1.7
University and over	4.9	4.9	4.9	10.8	11.8	9.8	2.6	2.3	2.9
R5 Southeast (*)									
Total	100.0	100.0	100.0	100.0	100.0	100.0	100.0	100.0	100.0
No qualification	83.5	81.5	85.7	75.5	71.6	79.3	88.7	87.3	90.4
Vocation training	5.2	8.5	1.6	6.8	11.9	1.9	4.2	6.5	1.4
Secondary vocational school	3.4	2.9	4.0	5.0	4.3	5.6	2.4	2.1	2.8
College	1.8	1.3	2.5	2.7	1.9	3.4	1.3	0.9	1.8
University and over	6.0	5.8	6.2	10.0	10.3	9.8	3.4	3.2	3.6

Table 6 (continue) Unit: %

Technical training and qualification/Administration	Whole country			Urban			Rural		
	Total	Male	Female	Total	Male	Female	Total	Male	Female
R6 Mekong River Delta									
Total	100.0	100.0	100.0	100.0	100.0	100.0	100.0	100.0	100.0
No qualification	89.5	88.1	91.1	79.3	76.2	82.7	92.8	91.7	94.1
Vocation training	2.7	4.1	1.1	5.4	8.4	2.3	1.8	2.8	0.7
Secondary vocational school	2.6	2.7	2.5	4.4	4.0	4.9	2.0	2.3	1.6
College	1.2	1.0	1.5	1.5	1.2	1.8	1.1	0.9	1.4
University and over	4.0	4.2	3.9	9.3	10.3	8.4	2.3	2.3	2.3
R7 Hanoi City									
Total	100.0	100.0	100.0	100.0	100.0	100.0	100.0	100.0	100.0
No qualification	63.1	58.6	67.8	38.6	34.8	42.9	79.0	75.0	83.1
Vocation training	10.1	14.3	5.6	11.8	16.0	7.1	8.9	13.1	4.7
Secondary vocational school	5.0	4.5	5.5	6.2	5.2	7.4	4.2	4.1	4.4
College	2.9	2.2	3.6	3.5	2.7	4.5	2.4	1.8	3.0
University and over	19.0	20.3	17.6	39.8	41.2	38.2	5.4	6.0	4.9
R8 Ho Chi Minh City									
Total	100.0	100.0	100.0	100.0	100.0	100.0	100.0	100.0	100.0
No qualification	68.6	66.4	71.2	66.2	64.5	68.2	81.0	78.3	83.0
Vocation training	7.6	10.3	4.6	7.7	10.2	4.7	7.1	11.2	4.0
Secondary vocational school	3.4	2.6	4.4	3.3	2.5	4.3	4.0	2.9	4.9
College	2.6	2.2	3.0	2.7	2.3	3.2	1.9	1.4	2.3
University and over	17.8	18.6	16.8	20.1	20.5	19.6	6.0	6.2	5.8

Remark: (*) Red River Delta excludes Hanoi City and Southeast excludes Ho Chi Minh City.

Table 7
EMPLOYED POPULATION AGED 15 AND ABOVE BY QUARTER, 2013

Unit: Thousand person

No	Administration	Quarter 1 in 2013 (At 1/4/2013)			Quarter 2 in 2013 (At 1/7/2013)			Quarter 3 in 2013 (At 1/10/2013)			Quarter 4 in 2013 (At 1/1/2014)		
		Total	Male	Female	Total	Male	Female	Total	Male	Female	Total	Male	Female
ENTIRE COUNTRY													
R1	Northern Midlands and Mountains	51,910.1	26,613.5	25,296.6	52,402.3	26,844.8	25,557.5	52,737.7	27,150.0	25,587.7	52,793.1	27,164.9	25,628.2
R2	Red River Delta (*)	7,220.0	3,599.8	3,620.2	7,363.2	3,665.4	3,697.8	7,490.9	3,734.6	3,756.3	7,365.1	3,663.2	3,702.0
R3	North and South Central Coast	7,965.4	3,894.3	4,071.0	8,053.7	3,951.3	4,102.4	8,138.7	4,028.9	4,109.8	8,134.4	4,028.9	4,105.5
R4	Central Highlands	11,428.2	5,759.7	5,668.5	11,373.8	5,741.5	5,632.3	11,473.6	5,792.1	5,681.4	11,533.6	5,800.6	5,733.0
R5	Southeast (*)	3,176.3	1,667.1	1,509.1	3,175.8	1,673.1	1,502.7	3,223.6	1,698.2	1,525.4	3,322.0	1,743.3	1,578.7
R6	Mekong River Delta	4,437.9	2,292.1	2,145.7	4,497.8	2,326.3	2,171.5	4,560.1	2,364.6	2,195.5	4,544.5	2,381.4	2,163.1
R7	Hanoi City	10,097.6	5,478.0	4,619.6	10,235.3	5,542.9	4,692.4	10,094.5	5,505.1	4,589.4	10,126.8	5,478.2	4,648.6
R8	Ho Chi Minh City	3,648.2	1,837.0	1,811.2	3,661.0	1,843.2	1,817.8	3,712.4	1,885.1	1,827.3	3,742.6	1,911.2	1,831.5
		3,936.6	2,085.5	1,851.1	4,041.7	2,101.1	1,940.6	4,044.0	2,141.4	1,902.6	4,024.0	2,158.2	1,865.8
URBAN													
R1	Northern Midlands and Mountains	15,353.4	7,883.2	7,470.2	15,535.3	7,958.4	7,576.9	15,741.3	8,149.1	7,592.2	15,814.9	8,221.6	7,593.3
R2	Red River Delta (*)	1,133.8	545.7	588.1	1,145.7	558.2	587.6	1,154.5	557.0	597.5	1,151.2	555.4	595.7
R3	North and South Central Coast	1,769.0	924.8	844.1	1,782.6	934.9	847.7	1,804.5	957.4	847.1	1,810.2	962.3	847.9
R4	Central Highlands	2,760.7	1,377.0	1,383.7	2,760.7	1,386.7	1,374.0	2,778.9	1,406.1	1,372.8	2,823.1	1,432.4	1,390.6
R5	Southeast (*)	891.0	442.7	448.3	873.9	438.9	435.1	904.4	457.5	446.9	938.8	477.5	461.2
R6	Mekong River Delta	1,715.5	824.3	891.2	1,750.6	841.6	909.1	1,783.6	868.2	915.4	1,787.2	869.0	918.1
R7	Hanoi City	2,450.8	1,274.3	1,176.5	2,470.5	1,269.3	1,201.2	2,499.6	1,293.3	1,206.3	2,516.3	1,308.3	1,207.9
R8	Ho Chi Minh City	1,373.3	706.9	666.4	1,398.8	723.2	675.6	1,435.5	751.0	684.6	1,433.3	743.2	690.1
		3,259.4	1,787.5	1,471.8	3,352.3	1,805.7	1,546.7	3,380.3	1,858.7	1,521.6	3,355.0	1,873.3	1,481.6

Table 7 (continue)

No	Administration	Quarter 1 in 2013 (At 1/4/2013)			Quarter 2 in 2013 (At 1/7/2013)			Quarter 3 in 2013 (At 1/10/2013)			Quarter 4 in 2013 (At 1/1/2014)		
		Total	Male	Female	Total	Male	Female	Total	Male	Female	Total	Male	Female
RURAL													
R1	Northern Midlands and Mountains	36,556.7	18,730.3	17,826.4	36,867.0	18,886.4	17,980.6	36,996.4	19,000.9	17,995.6	36,978.2	18,943.3	18,034.9
R2	Red River Delta (*)	6,086.2	3,054.1	3,032.1	6,217.5	3,107.2	3,110.3	6,336.4	3,177.6	3,158.8	6,214.0	3,107.7	3,106.2
R3	North and South Central Coast	6,196.4	2,969.5	3,226.9	6,271.1	3,016.3	3,254.7	6,334.2	3,071.5	3,262.7	6,324.2	3,066.6	3,257.6
R4	Central Highlands	8,667.5	4,382.7	4,284.8	8,613.1	4,354.8	4,258.3	8,694.6	4,386.0	4,308.6	8,710.5	4,368.1	4,342.4
R5	Southeast (*)	2,285.2	1,224.4	1,060.9	2,301.8	1,234.3	1,067.6	2,319.2	1,240.7	1,078.5	2,383.2	1,265.7	1,117.5
R6	Mekong River Delta	2,722.4	1,467.9	1,254.5	2,747.1	1,484.7	1,262.4	2,776.5	1,496.4	1,280.1	2,757.3	1,512.4	1,244.9
R7	Hanoi City	7,646.8	4,203.7	3,443.1	7,764.9	4,273.6	3,491.2	7,594.9	4,211.8	3,383.1	7,610.5	4,169.9	3,440.6
R8	Ho Chi Minh City	2,274.9	1,130.1	1,144.8	2,262.2	1,120.0	1,142.2	2,276.8	1,134.1	1,142.7	2,309.4	1,168.0	1,141.3
		677.2	298.0	379.2	689.3	295.4	393.9	663.7	282.7	381.0	669.0	284.8	384.2

Remark: (*) Red River Delta excludes Hanoi City and Southeast excludes Ho Chi Minh City.

Table 8
EMPLOYMENT TO POPULATION RATIO OF POPULATION AGED 15 AND ABOVE, 2013

Unit: %

Code	Administration	Whole country			Urban			Rural		
		Total	Male	Female	Total	Male	Female	Total	Male	Female
WHOLE COUNTRY										
Socio-economic region										
R1	Northern Midlands and Mountains	85.3	86.7	83.9	74.9	76.7	73.3	87.5	88.8	86.3
R2	Red River Delta	73.4	75.3	71.7	63.8	66.9	60.6	77.8	79.2	76.5
R3	North and South Central Coast	77.9	80.9	75.1	69.7	73.4	66.2	81.0	83.7	78.4
R4	Central Highland	82.3	85.4	79.1	77.6	81.5	73.9	84.3	86.8	81.5
R5	Southeast	69.1	76.8	62.3	65.9	73.6	59.0	74.6	82.2	67.9
R6	Mekong River Delta	75.5	83.7	67.7	70.6	79.8	62.8	77.3	85.0	69.5
63 provinces/cities										
01	Ha Noi	68.5	71.3	65.9	59.5	63.0	56.2	75.6	77.9	73.5
02	Ha Giang	92.3	92.8	91.7	80.6	81.2	80.1	94.5	95.0	94.0
04	Cao Bang	89.0	90.3	87.8	80.1	80.4	79.7	91.4	92.9	90.0
06	Bac Kan	89.9	91.3	88.6	81.3	82.6	80.3	91.6	92.7	90.5
08	Tuyen Quang	85.5	86.7	84.3	71.4	74.4	68.8	87.8	88.5	87.0
10	Lao Cai	87.2	88.9	85.6	78.3	81.6	75.7	90.0	90.9	89.1
11	Dien Bien	87.1	87.1	87.1	76.7	76.8	76.5	89.1	89.2	89.1
12	Lai Chau	91.8	92.6	90.9	86.6	87.7	85.1	92.7	93.7	91.8
14	Son La	88.1	89.1	87.0	78.4	78.8	77.9	89.7	91.1	88.4
15	Yen Bai	87.3	88.8	85.8	76.9	79.9	74.3	90.0	91.0	89.0
17	Hoa Binh	87.4	89.2	85.7	74.3	75.8	73.0	89.8	91.4	88.1
19	Thai Nguyen	78.9	81.2	76.7	68.9	71.9	66.6	82.9	84.5	81.3
20	Lang Son	84.5	87.1	81.9	73.8	75.7	72.1	87.1	89.6	84.5

Table 8 (continue)

Code	Administration	Whole country			Urban			Rural		
		Total	Male	Female	Total	Male	Female	Total	Male	Female
22	Quang Ninh	77.0	79.9	74.0	70.3	75.1	64.8	84.6	85.7	83.6
24	Bac Giang	80.5	81.9	79.2	72.4	73.3	71.4	81.4	82.9	80.0
25	Phu Tho	82.8	83.8	81.8	72.2	72.3	72.1	85.2	86.1	84.4
26	Vinh Phuc	77.2	80.6	74.0	71.0	74.7	67.2	79.1	82.4	76.0
27	Bac Ninh	77.5	78.0	77.1	73.4	75.3	71.5	79.1	79.1	79.0
30	Hai Duong	76.1	75.3	76.9	66.6	68.3	65.1	78.8	77.1	80.4
31	Hai Phong	70.5	71.7	69.4	63.8	66.4	61.0	76.4	77.2	75.8
33	Hung Yen	76.4	77.5	75.5	72.0	72.9	71.2	77.1	78.1	76.2
34	Thai Binh	75.3	77.7	73.1	61.2	61.6	60.8	76.9	79.5	74.5
35	Ha Nam	73.3	74.6	72.1	68.2	70.3	66.1	73.9	75.1	72.8
36	Nam Dinh	78.7	80.7	76.7	68.4	72.1	65.3	81.0	82.5	79.5
37	Ninh Binh	79.0	79.1	78.8	66.5	67.4	65.1	81.9	83.0	80.9
38	Thanh Hoa	83.5	86.4	80.7	70.1	74.3	65.8	85.3	88.1	82.7
40	Nghe An	84.3	85.9	82.8	73.3	74.4	72.1	86.1	87.9	84.5
42	Ha Tinh	73.9	73.1	74.6	67.9	68.3	67.5	75.0	74.1	75.8
44	Quang Binh	77.3	79.0	75.5	71.1	73.3	68.7	78.4	80.1	76.7
45	Quang Tri	76.1	78.4	74.0	71.4	70.6	72.3	78.1	82.0	74.6
46	Thua Thien Hue	72.7	75.6	70.0	69.1	71.5	67.2	76.2	79.1	73.1
48	Da Nang	65.3	67.1	63.5	63.8	65.5	62.3	76.0	75.9	76.1
49	Quang Nam	74.9	77.2	72.8	69.8	72.9	67.2	76.1	78.1	74.2
51	Quang Ngai	77.4	81.3	73.7	72.5	75.4	70.2	78.2	82.3	74.3
52	Binh Dinh	79.8	82.3	77.5	74.8	78.7	71.2	82.5	84.3	80.9
54	Phu Yen	80.2	84.6	75.8	73.2	77.5	69.1	82.4	86.6	77.9
56	Khanh Hoa	72.8	79.4	66.7	67.4	75.0	61.3	77.2	82.6	71.6
58	Ninh Thuan	75.6	82.5	68.7	71.6	78.7	64.1	78.0	84.9	71.3

Table 8 (continue)

Unit: %

Code	Administration	Whole country			Urban			Rural		
		Total	Male	Female	Total	Male	Female	Total	Male	Female
60	Binh Thuan	73.6	80.9	66.5	70.8	79.1	62.4	75.5	82.1	69.2
62	Kon Tum	87.4	90.3	84.3	81.8	86.1	77.5	90.9	92.5	89.0
64	Gia Lai	86.7	89.4	84.1	79.7	83.3	76.4	89.9	91.9	87.7
66	Dak Lak	78.6	82.0	75.3	75.6	79.8	71.9	79.6	82.6	76.4
67	Dak Nong	87.7	89.2	85.9	83.8	85.7	80.7	88.5	90.0	86.7
68	Lam Dong	78.8	82.4	75.3	75.0	78.9	71.7	81.4	84.4	78.0
70	Binh Phuoc	79.3	84.3	74.5	74.0	78.8	69.7	80.4	85.3	75.5
72	Tay Ninh	74.9	82.9	67.3	72.1	80.8	64.1	75.5	83.3	67.9
74	Binh Duong	81.2	85.1	77.7	81.3	84.7	78.7	81.0	85.6	75.2
75	Dong Nai	74.0	79.9	68.5	69.9	76.4	64.3	76.1	81.6	70.8
77	Ba Ria-Vung Tau	71.2	79.9	63.0	68.2	77.7	60.0	74.3	82.0	66.3
79	Ho Chi Minh City	62.7	71.7	54.9	62.1	70.9	53.9	66.0	77.2	59.4
80	Long An	78.1	83.6	72.8	71.4	76.7	67.3	79.6	85.0	74.2
82	Tien Giang	82.3	86.8	78.0	70.1	78.4	64.0	84.4	88.0	80.8
83	Ben Tre	76.4	84.5	69.2	71.4	79.7	64.4	77.0	85.0	69.7
84	Tra Vinh	77.1	83.7	71.1	73.0	80.8	65.7	78.0	84.3	72.2
86	Vinh Long	73.4	80.1	67.0	62.7	71.1	56.4	75.4	81.5	69.3
87	Dong Thap	75.2	82.6	68.0	68.5	76.0	62.5	76.7	84.0	69.4
89	An Giang	76.0	84.7	67.5	75.7	83.6	68.7	76.1	85.2	67.0
91	Kien Giang	75.3	85.1	65.4	71.8	82.7	60.8	76.7	86.1	67.2
92	Can Tho	71.4	80.8	62.5	70.3	79.7	62.2	73.8	83.0	63.1
93	Hau Giang	76.6	84.5	68.8	73.6	81.5	66.0	77.8	85.7	69.9
94	Soc Trang	71.9	81.7	62.5	67.9	78.7	60.0	74.8	83.4	64.8
95	Bac Lieu	71.8	83.7	60.4	65.8	79.0	54.2	74.0	85.4	62.9
96	Ca Mau	73.0	84.6	61.2	69.0	80.2	60.5	74.1	85.6	61.5

Table 9

STRUCTURE OF EMPLOYED POPULATION AGE 15 AND ABOVE BY TECHNICAL TRAINING AND QUALIFICATION, 2013

Unit: %

Technical training and qualification/Administration	Whole country			Urban			Rural		
	Total	Male	Female	Total	Male	Female	Total	Male	Female
ENTIRE COUNTRY									
Total	100.0	100.0	100.0	100.0	100.0	100.0	100.0	100.0	100.0
No qualification	82.1	79.7	84.6	66.3	62.8	70.1	88.8	86.9	90.8
Vocation training	5.3	8.1	2.4	8.4	12.5	4.1	4.0	6.2	1.7
Secondary vocational school	3.7	3.5	3.9	5.6	4.8	6.5	2.9	2.9	2.8
College	2.0	1.4	2.5	3.0	2.2	3.9	1.5	1.1	2.0
University and over	6.9	7.3	6.5	16.6	17.7	15.4	2.8	2.9	2.8
R1 Northern Midlands and Mountains									
Total	100.0	100.0	100.0	100.0	100.0	100.0	100.0	100.0	100.0
No qualification	84.4	83.0	85.8	54.2	51.7	56.6	90.0	88.6	91.4
Vocation training	4.5	6.9	2.1	10.8	15.8	6.1	3.3	5.3	1.4
Secondary vocational school	4.6	4.2	4.9	11.9	10.2	13.5	3.2	3.2	3.3
College	2.2	1.4	2.9	5.6	3.2	7.8	1.5	1.1	2.0
University and over	4.3	4.5	4.2	17.5	19.1	16.1	1.9	1.9	1.9
R2 Red River Delta (*)									
Total	100.0	100.0	100.0	100.0	100.0	100.0	100.0	100.0	100.0
No qualification	80.3	75.4	85.0	61.8	55.6	68.7	85.5	81.6	89.2
Vocation training	8.3	13.2	3.5	14.2	21.2	6.5	6.6	10.7	2.7
Secondary vocational school	3.6	3.7	3.6	5.9	5.2	6.8	3.0	3.2	2.7
College	2.3	1.4	3.1	3.6	2.4	5.0	1.9	1.1	2.6
University and over	5.6	6.3	4.9	14.4	15.6	13.0	3.1	3.4	2.8

Table 9 (continue) Unit: %

Technical training and qualification/Administration	Whole country			Urban			Rural		
	Total	Male	Female	Total	Male	Female	Total	Male	Female
R3 North and South Central Coast									
Total	100.0	100.0	100.0	100.0	100.0	100.0	100.0	100.0	100.0
No qualification	84.1	81.7	86.5	68.7	64.9	72.5	89.0	87.1	91.0
Vocation training	4.3	7.0	1.7	7.5	11.8	3.1	3.3	5.4	1.2
Secondary vocational school	4.0	3.9	4.2	6.7	6.0	7.4	3.2	3.2	3.1
College	2.0	1.5	2.5	3.5	2.6	4.4	1.5	1.2	1.9
University and over	5.5	5.9	5.1	13.7	14.7	12.6	2.9	3.1	2.8
R4 Central Highlands									
Total	100.0	100.0	100.0	100.0	100.0	100.0	100.0	100.0	100.0
No qualification	86.9	85.7	88.1	75.2	72.4	78.0	91.4	90.6	92.3
Vocation training	3.4	5.3	1.2	5.5	8.9	2.1	2.5	4.0	0.8
Secondary vocational school	3.4	3.1	3.7	5.9	5.2	6.7	2.4	2.3	2.5
College	1.6	1.0	2.2	2.7	1.8	3.5	1.1	0.7	1.6
University and over	4.8	4.8	4.8	10.7	11.8	9.6	2.5	2.3	2.8
R5 Southeast (*)									
Total	100.0	100.0	100.0	100.0	100.0	100.0	100.0	100.0	100.0
No qualification	83.7	81.6	86.0	75.7	71.4	79.7	88.8	87.4	90.5
Vocation training	5.2	8.4	1.6	6.7	11.9	1.9	4.1	6.4	1.4
Secondary vocational school	3.4	2.9	3.9	5.0	4.3	5.5	2.4	2.1	2.7
College	1.8	1.2	2.4	2.7	1.9	3.3	1.3	0.8	1.7
University and over	5.9	5.8	6.1	10.0	10.5	9.5	3.4	3.1	3.6

Table 9 (continue)

Technical training and qualification/Administration		Whole country			Urban			Rural		
		Total	Male	Female	Total	Male	Female	Total	Male	Female
R6 Mekong River Delta										
Total		100.0	100.0	100.0	100.0	100.0	100.0	100.0	100.0	100.0
No qualification		89.6	88.2	91.2	79.3	76.3	82.6	92.9	91.8	94.2
Vocation training		2.7	4.0	1.1	5.4	8.3	2.3	1.8	2.7	0.7
Secondary vocational school		2.6	2.7	2.4	4.4	4.0	4.9	2.0	2.3	1.5
College		1.2	1.0	1.4	1.4	1.1	1.8	1.1	0.9	1.3
University and over		4.0	4.1	3.8	9.4	10.3	8.4	2.2	2.2	2.2
R7 Hanoi City										
Total		100.0	100.0	100.0	100.0	100.0	100.0	100.0	100.0	100.0
No qualification		63.8	59.2	68.4	38.4	33.9	43.2	79.5	75.5	83.5
Vocation training		9.9	14.2	5.5	11.6	16.1	6.9	8.8	12.9	4.6
Secondary vocational school		4.8	4.3	5.4	6.0	4.9	7.2	4.1	3.9	4.3
College		2.7	2.1	3.4	3.4	2.7	4.3	2.3	1.8	2.8
University and over		18.8	20.2	17.3	40.5	42.5	38.4	5.3	5.9	4.8
R8 Ho Chi Minh City										
Total		100.0	100.0	100.0	100.0	100.0	100.0	100.0	100.0	100.0
No qualification		68.4	65.9	71.1	65.8	64.0	68.0	81.1	78.3	83.3
Vocation training		7.8	10.5	4.6	7.9	10.4	4.8	7.2	11.4	4.0
Secondary vocational school		3.5	2.6	4.5	3.4	2.5	4.4	3.9	2.7	4.8
College		2.5	2.1	3.0	2.7	2.2	3.2	1.9	1.4	2.2
University and over		17.9	18.8	16.8	20.3	20.8	19.6	5.9	6.2	5.6

Remark: (*) Red River Delta excludes Hanoi City and Southeast excludes Ho Chi Minh City.

Table 10
STRUCTURE OF EMPLOYED POPULATION AGED 15 AND ABOVE BY OCCUPATION, 2013

Unit: %

Occupation/Administration	Whole country			Urban			Rural		
	Total	Male	Female	Total	Male	Female	Total	Male	Female
ENTIRE COUNTRY	100.0	100.0	100.0	100.0	100.0	100.0	100.0	100.0	100.0
1. Leaders, managers and administrators of branches, levels and organizations	1.1	1.6	0.5	2.1	3.0	1.1	0.6	0.9	0.3
2. Professionals	5.7	5.2	6.2	13.5	12.9	14.1	2.4	2.0	2.8
3. Technicians and associate professionals	3.3	2.9	3.7	5.6	5.0	6.2	2.3	2.0	2.6
4. Clerks	1.7	1.8	1.6	3.2	3.0	3.4	1.1	1.3	0.8
5. Service workers and market sales workers	16.2	11.6	21.0	27.9	20.0	36.3	11.3	8.1	14.6
6. Skilled agricultural, forestry and fishery workers	12.0	13.3	10.6	5.2	6.1	4.1	14.9	16.4	13.4
7. Craft and related workers	12.0	16.4	7.4	13.6	18.4	8.5	11.3	15.6	6.9
8. Plant, machine operator and assemblers	7.0	8.6	5.2	11.0	14.1	7.6	5.3	6.3	4.3
9. Elementary occupations	41.1	38.6	43.8	18.1	17.4	18.8	50.8	47.5	54.3
R1 Northern Midlands and Mountains	100.0	100.0	100.0	100.0	100.0	100.0	100.0	100.0	100.0
1. Leaders, managers and administrators of branches, levels and organizations	1.1	1.7	0.6	3.4	5.0	1.9	0.7	1.1	0.3
2. Professionals	3.7	3.1	4.4	14.3	12.7	15.8	1.8	1.3	2.2
3. Technicians and associate professionals	3.1	2.4	3.9	8.7	6.8	10.4	2.1	1.6	2.6
4. Clerks	0.7	0.8	0.7	2.1	2.0	2.1	0.5	0.6	0.4
5. Service workers and market sales workers	7.8	6.1	9.6	23.5	17.7	29.0	4.9	4.0	5.9
6. Skilled agricultural, forestry and fishery workers	3.9	4.5	3.2	2.8	3.0	2.6	4.1	4.8	3.3
7. Craft and related workers	7.3	11.2	3.6	10.8	16.2	5.8	6.7	10.3	3.1
8. Plant, machine operator and assemblers	2.9	4.5	1.3	5.7	9.8	1.9	2.4	3.6	1.2
9. Elementary occupations	69.3	65.8	72.8	28.6	26.9	30.3	76.8	72.8	80.9

Table 10 (continue)

Unit: %

Occupation/Administration	Whole country			Urban			Rural		
	Total	Male	Female	Total	Male	Female	Total	Male	Female
R2 Red River Delta (*)	100.0	100.0	100.0	100.0	100.0	100.0	100.0	100.0	100.0
1. Leaders, managers and administrators of branches, levels and organizations	0.9	1.3	0.6	1.8	2.4	1.2	0.7	0.9	0.4
2. Professionals	4.3	3.8	4.7	11.1	10.4	11.8	2.3	1.8	2.9
3. Technicians and associate professionals	3.0	2.7	3.4	5.6	5.1	6.2	2.3	1.9	2.7
4. Clerks	1.5	1.8	1.3	3.0	2.8	3.1	1.1	1.4	0.8
5. Service workers and market sales workers	15.3	12.6	17.9	28.3	21.2	36.2	11.6	9.9	13.2
6. Skilled agricultural, forestry and fishery workers	4.2	4.0	4.4	2.5	2.5	2.5	4.7	4.5	4.9
7. Craft and related workers	16.7	26.0	7.8	15.3	23.2	6.5	17.1	26.8	8.1
8. Plant, machine operator and assemblers	10.2	11.5	9.0	12.5	15.9	8.8	9.6	10.1	9.0
9. Elementary occupations	43.8	36.4	51.0	20.0	16.6	23.8	50.6	42.5	58.1
R3 North and South Central Coast	100.0	100.0	100.0	100.0	100.0	100.0	100.0	100.0	100.0
1. Leaders, managers and administrators of branches, levels and organizations	1.1	1.8	0.4	2.4	3.6	1.1	0.7	1.2	0.2
2. Professionals	4.3	3.9	4.7	10.4	9.8	11.1	2.3	2.0	2.6
3. Technicians and associate professionals	3.0	2.6	3.5	5.5	4.5	6.5	2.2	1.9	2.5
4. Clerks	1.3	1.6	1.1	2.5	2.5	2.5	1.0	1.3	0.7
5. Service workers and market sales workers	14.4	8.8	20.2	28.1	16.9	39.5	10.1	6.2	14.0
6. Skilled agricultural, forestry and fishery workers	21.3	21.3	21.2	9.6	10.9	8.3	25.0	24.7	25.3
7. Craft and related workers	11.7	17.2	6.0	14.5	20.3	8.5	10.8	16.2	5.2
8. Plant, machine operator and assemblers	3.9	6.2	1.6	7.0	10.9	3.1	2.9	4.7	1.1
9. Elementary occupations	39.0	36.7	41.4	20.0	20.7	19.4	45.1	41.9	48.4

Table 10 (continue)

Unit: %

Occupation/Administration	Whole country			Urban			Rural		
	Total	Male	Female	Total	Male	Female	Total	Male	Female
R4 Central Highlands	100.0	100.0	100.0	100.0	100.0	100.0	100.0	100.0	100.0
1. Leaders, managers and administrators of branches, levels and organizations	0.9	1.3	0.6	1.8	2.4	1.1	0.6	0.8	0.3
2. Professionals	3.8	3.2	4.5	8.4	7.8	9.1	2.0	1.6	2.6
3. Technicians and associate professionals	2.9	2.2	3.6	5.0	3.9	6.1	2.1	1.6	2.6
4. Clerks	0.8	0.9	0.7	1.4	1.3	1.6	0.6	0.7	0.4
5. Service workers and market sales workers	9.4	5.5	13.7	18.0	11.0	25.1	6.1	3.5	9.0
6. Skilled agricultural, forestry and fishery workers	21.4	26.7	15.5	17.4	20.6	14.1	23.0	29.0	16.1
7. Craft and related workers	5.6	7.4	3.5	9.7	13.5	5.9	3.9	5.2	2.5
8. Plant, machine operator and assemblers	2.2	3.8	0.4	4.4	8.1	0.6	1.3	2.2	0.3
9. Elementary occupations	53.0	49.0	57.4	33.9	31.5	36.3	60.4	55.3	66.2
R5 Southeast (*)	100.0	100.0	100.0	100.0	100.0	100.0	100.0	100.0	100.0
1. Leaders, managers and administrators of branches, levels and organizations	0.8	1.1	0.5	1.0	1.5	0.5	0.6	0.8	0.4
2. Professionals	5.3	4.3	6.3	8.8	7.9	9.7	3.0	2.3	3.9
3. Technicians and associate professionals	3.9	3.2	4.6	5.9	4.9	6.8	2.6	2.3	2.9
4. Clerks	2.3	2.6	2.0	3.3	3.8	2.8	1.7	1.9	1.4
5. Service workers and market sales workers	18.3	12.9	24.2	22.6	16.9	27.9	15.6	10.6	21.5
6. Skilled agricultural, forestry and fishery workers	14.1	16.3	11.7	4.3	6.5	2.3	20.3	21.8	18.5
7. Craft and related workers	14.2	17.5	10.6	17.3	22.5	12.5	12.2	14.6	9.3
8. Plant, machine operator and assemblers	14.7	13.9	15.6	21.7	20.3	22.9	10.3	10.2	10.3
9. Elementary occupations	26.5	28.3	24.5	15.1	15.8	14.4	33.7	35.5	31.7

Table 10 (continue)

Unit: %

Occupation/Administration	Whole country			Urban			Rural		
	Total	Male	Female	Total	Male	Female	Total	Male	Female
R6 Mekong River Delta	100.0	100.0	100.0	100.0	100.0	100.0	100.0	100.0	100.0
1. Leaders, managers and administrators of branches, levels and organizations	0.8	1.1	0.4	1.6	2.5	0.7	0.5	0.7	0.2
2. Professionals	3.1	2.8	3.5	6.8	6.4	7.2	1.9	1.7	2.2
3. Technicians and associate professionals	2.4	2.5	2.4	4.0	3.8	4.2	2.0	2.1	1.8
4. Clerks	1.5	1.6	1.4	2.7	2.7	2.7	1.1	1.3	0.9
5. Service workers and market sales workers	19.1	12.6	26.8	33.5	22.4	45.4	14.5	9.7	20.3
6. Skilled agricultural, forestry and fishery workers	18.1	20.8	14.9	8.3	10.6	5.9	21.3	23.9	18.0
7. Craft and related workers	10.0	10.9	9.0	14.2	17.1	11.2	8.7	9.0	8.3
8. Plant, machine operator and assemblers	4.6	6.2	2.8	5.9	9.5	2.1	4.2	5.1	3.1
9. Elementary occupations	40.3	41.5	38.8	23.0	25.2	20.7	45.9	46.5	45.1
R7 Hanoi City	100.0	100.0	100.0	100.0	100.0	100.0	100.0	100.0	100.0
1. Leaders, managers and administrators of branches, levels and organizations	1.7	2.6	0.8	3.6	5.3	1.8	0.5	0.9	0.2
2. Professionals	16.0	15.6	16.4	33.8	32.7	35.1	5.0	4.7	5.4
3. Technicians and associate professionals	3.7	3.3	4.1	4.8	4.7	5.0	3.0	2.4	3.6
4. Clerks	2.7	2.8	2.6	4.2	4.1	4.4	1.7	2.0	1.5
5. Service workers and market sales workers	20.9	17.0	25.0	27.5	20.9	34.6	16.9	14.5	19.2
6. Skilled agricultural, forestry and fishery workers	0.6	0.7	0.5	0.2	0.2	0.2	0.8	1.0	0.7
7. Craft and related workers	18.4	24.6	12.0	8.7	11.5	5.6	24.4	33.0	15.7
8. Plant, machine operator and assemblers	7.5	10.6	4.3	8.2	13.1	3.0	7.0	9.1	5.0
9. Elementary occupations	28.5	22.7	34.4	8.8	7.4	10.3	40.6	32.5	48.7

Table 10 (continue)

Unit: %

Occupation/Administration	Whole country			Urban			Rural		
	Total	Male	Female	Total	Male	Female	Total	Male	Female
R8 Ho Chi Minh City	100.0	100.0	100.0	100.0	100.0	100.0	100.0	100.0	100.0
1. Leaders, managers and administrators of branches, levels and organizations	1.7	2.3	1.0	1.9	2.5	1.2	0.7	1.0	0.5
2. Professionals	15.2	15.3	15.1	17.2	16.9	17.5	5.4	5.1	5.6
3. Technicians and associate professionals	5.9	5.7	6.0	6.0	6.0	6.1	5.2	4.2	5.9
4. Clerks	4.4	3.6	5.3	4.7	3.7	5.9	2.8	2.6	2.9
5. Service workers and market sales workers	29.9	23.2	37.4	30.5	24.1	38.2	26.8	17.6	34.0
6. Skilled agricultural, forestry and fishery workers	1.6	2.1	1.1	0.5	0.8	0.3	6.7	10.1	4.2
7. Craft and related workers	14.0	18.6	8.8	13.7	18.3	8.1	15.5	20.9	11.3
8. Plant, machine operator and assemblers	17.2	19.6	14.5	16.2	19.5	12.3	22.1	20.5	23.3
9. Elementary occupations	10.2	9.6	10.9	9.3	8.3	10.5	14.9	17.9	12.5

Remark: (*) Red River Delta excludes Hanoi City and Southeast excludes Ho Chi Minh City.

Table 11

STRUCTURE OF EMPLOYED POPULATION AGED 15 AND ABOVE BY INDUSTRY, 2013

Unit: %

Industry/Administration	Whole country			Urban			Rural		
	Total	Male	Female	Total	Male	Female	Total	Male	Female
WHOLE COUNTRY	100.0	100.0	100.0	100.0	100.0	100.0	100.0	100.0	100.0
A. Agriculture, forestry and fishery	46.8	45.0	48.8	14.9	15.4	14.4	60.3	57.5	63.2
B. Mining and quarrying	0.5	0.8	0.2	0.7	1.0	0.4	0.4	0.7	0.1
C. Manufacturing	14.0	12.8	15.2	18.9	17.5	20.3	11.9	10.7	13.1
D. Production and distribution of electricity, gas, steam and hot water and air-conditioners	0.3	0.4	0.1	0.5	0.8	0.2	0.1	0.2	0.0
E. Distribution of water, management and processing activities of sewage and waste	0.2	0.2	0.2	0.5	0.5	0.4	0.1	0.1	0.1
F. Construction	6.2	10.9	1.3	6.2	10.5	1.6	6.3	11.1	1.1
G. Wholesale and retail trade, repair of cars, motorcycles and other motor vehicles	12.5	10.3	14.9	20.3	16.9	24.0	9.3	7.6	11.0
H. Transport and storage	2.9	5.1	0.5	5.3	9.2	1.1	1.8	3.3	0.3
I. Hotels and restaurants	4.2	2.4	6.2	8.7	5.1	12.5	2.4	1.2	3.5
J. Information and communication	0.5	0.6	0.4	1.3	1.6	1.0	0.2	0.2	0.1
K. Financial intermediation, banking and insurance	0.6	0.6	0.7	1.7	1.5	2.0	0.2	0.2	0.2
L. Real estate activities	0.3	0.3	0.3	0.8	0.8	0.8	0.1	0.1	0.1
M. Technological, scientific and spicilized activities	0.5	0.6	0.3	1.2	1.6	0.8	0.1	0.2	0.1
N. Administrative activities and supporting services	0.4	0.5	0.3	0.9	1.2	0.7	0.2	0.3	0.2
O. Activities of communist party, social-political organizations, governmental management, national defence security; compulsory social security	3.2	4.6	1.8	5.9	8.1	3.6	2.1	3.1	1.0
P. Training and education	3.5	1.9	5.1	5.8	3.2	8.6	2.5	1.4	3.6
Q. Health and social work	1.0	0.7	1.3	1.9	1.3	2.5	0.6	0.4	0.7
R. Recreational cultural and sporting activities	0.5	0.5	0.6	1.1	1.0	1.2	0.3	0.3	0.3
S. Other service activities	1.5	1.6	1.4	2.7	2.6	2.7	1.0	1.2	0.8
T. Activities of domestic hired labourers in households which producing products and services consuming by themselves	0.3	0.0	0.6	0.6	0.1	1.2	0.2	0.0	0.4
U. Extra territorial organizations and bodies	0.0	0.0	0.0	0.0	0.0	0.0	0.0	0.0	0.0

Table 11 (continue)

Unit: %

Industry/Administration	Whole country			Urban			Rural		
	Total	Male	Female	Total	Male	Female	Total	Male	Female
R2. Red River Delta (*)	100.0	100.0	100.0	100.0	100.0	100.0	100.0	100.0	100.0
A. Agriculture, forestry and fishery	41.7	34.2	48.9	14.8	12.6	17.3	49.3	40.9	57.2
B. Mining and quarrying	1.4	2.4	0.5	3.6	4.9	2.1	0.8	1.6	0.1
C. Manufacturing	18.4	17.4	19.3	19.1	19.2	19.1	18.1	16.9	19.3
D. Production and distribution of electricity, gas, steam and hot water and air-conditioners	0.2	0.4	0.1	0.7	1.1	0.4	0.1	0.2	0.0
E. Distribution of water, management and processing activities of sewage and waste	0.3	0.2	0.3	0.6	0.6	0.7	0.2	0.1	0.2
F. Construction	9.5	16.8	2.5	7.1	11.2	2.6	10.2	18.6	2.4
G. Wholesale and retail trade, repair of cars, motorcycles and other motor vehicles	12.9	10.5	15.3	21.5	16.4	27.1	10.5	8.6	12.3
H. Transport and storage	3.3	6.2	0.4	6.1	10.6	1.2	2.4	4.8	0.2
I. Hotels and restaurants	2.3	1.8	2.8	6.2	4.3	8.3	1.2	1.1	1.4
J. Information and communication	0.3	0.4	0.2	0.7	0.8	0.6	0.2	0.2	0.1
K. Financial intermediation, banking and insurance	0.4	0.4	0.5	1.4	1.1	1.7	0.2	0.2	0.2
L. Real estate activities	0.1	0.1	0.1	0.2	0.2	0.2	0.0	0.0	0.0
M. Technological, scientific and specialized activities	0.2	0.3	0.1	0.5	0.7	0.2	0.2	0.2	0.1
N. Administrative activities and supporting services	0.4	0.5	0.3	0.9	1.1	0.6	0.3	0.3	0.2
O. Activities of communist party, social-political organizations, governmental management, national defence security, compulsory social security	3.0	4.6	1.5	6.1	8.2	3.7	2.1	3.4	0.9
P. Training and education	3.1	1.4	4.7	5.2	2.5	8.3	2.5	1.0	3.8
Q. Health and social work	0.7	0.5	0.9	1.8	1.3	2.2	0.4	0.3	0.6
R. Recreational cultural and sporting activities	0.2	0.3	0.2	0.8	0.8	0.9	0.1	0.1	0.1
S. Other service activities	1.3	1.6	0.9	2.3	2.5	2.1	1.0	1.3	0.6
T. Activities of domestic hired labourers in households which producing products and services consuming by themselves	0.2	0.0	0.4	0.4	0.1	0.7	0.2	0.0	0.4
U. Extra territorial organizations and bodies	0.0	0.0	0.0	0.0	0.0	0.0	0.0	0.0	0.0

Table 11 (continue)

Unit: %

[illegible]

Table 11 (continue)

Unit: %

Industry/Administration	Whole country			Urban			Rural		
	Total	Male	Female	Total	Male	Female	Total	Male	Female
R4. Central Highlands	100.0	100.0	100.0	100.0	100.0	100.0	100.0	100.0	100.0
A. Agriculture, forestry and fishery	71.7	73.0	70.2	46.5	47.4	45.7	81.5	82.5	80.4
B. Mining and quarrying	0.1	0.2	0.0	0.3	0.6	0.1	0.0	0.1	0.0
C. Manufacturing	4.3	4.0	4.7	7.4	7.2	7.6	3.2	2.9	3.5
D. Production and distribution of electricity, gas, steam and hot water and air-conditioners	0.2	0.4	0.0	0.6	1.0	0.1	0.1	0.2	0.0
E. Distribution of water, management and processing activities of sewage and waste	0.2	0.1	0.2	0.3	0.2	0.3	0.1	0.1	0.2
F. Construction	2.7	4.5	0.6	4.9	8.5	1.3	1.8	3.1	0.3
G. Wholesale and retail trade, repair of cars, motorcycles and other motor vehicles	7.5	5.0	10.1	13.4	9.8	17.0	5.2	3.3	7.3
H. Transport and storage	1.4	2.6	0.1	3.1	5.8	0.3	0.8	1.4	0.0
I. Hotels and restaurants	2.1	0.9	3.5	4.9	2.4	7.5	1.0	0.4	1.8
J. Information and communication	0.2	0.2	0.2	0.6	0.6	0.7	0.0	0.1	0.0
K. Financial intermediation, banking and insurance	0.4	0.4	0.4	0.9	0.9	0.9	0.2	0.2	0.2
L. Real estate activities	0.0	0.0	0.0	0.0	0.0	0.0	0.0	0.0	0.0
M. Technological, scientific and spicilized activities	0.2	0.2	0.1	0.5	0.7	0.3	0.0	0.1	0.0
N. Administrative activities and supporting services	0.1	0.1	0.1	0.2	0.2	0.1	0.0	0.0	0.0
O. Activities of communist party, social-political organizations, governmental management, national defence security; compulsory social security	3.5	5.0	1.9	6.4	9.2	3.6	2.4	3.5	1.2
P. Training and education	3.6	1.8	5.6	6.3	2.9	9.8	2.5	1.4	3.8
Q. Health and social work	0.7	0.4	1.0	1.4	0.7	2.1	0.4	0.3	0.6
R. Recreational cultural and sporting activities	0.3	0.2	0.4	0.7	0.6	0.9	0.1	0.1	0.2
S. Other service activities	0.8	0.8	0.8	1.4	1.3	1.5	0.5	0.6	0.4
T. Activities of domestic hired labourers in households which producing products and services consuming by themselves	0.0	0.0	0.1	0.1	0.0	0.3	0.0	0.0	0.0
U. Extra territorial organizations and bodies	0.0	0.0	0.0	0.0	0.0	0.0	0.0	0.0	0.0

Table 11 (continue)

Unit: %

Industry/Administration	Whole country			Urban			Rural		
	Total	Male	Female	Total	Male	Female	Total	Male	Female
R6. Mekong River Delta	100.0	100.0	100.0	100.0	100.0	100.0	100.0	100.0	100.0
A. Agriculture, forestry and fishery	49.8	52.6	46.5	19.5	22.8	15.9	59.6	61.7	57.1
B. Mining and quarrying	0.1	0.2	0.0	0.1	0.1	0.0	0.1	0.2	0.0
C. Manufacturing	11.5	8.9	14.7	13.8	11.6	16.1	10.8	8.1	14.2
D. Production and distribution of electricity, gas, steam and hot water and air-conditioners	0.3	0.4	0.1	0.5	0.8	0.1	0.2	0.3	0.1
E. Distribution of water, management and processing activities of sewage and waste	0.1	0.1	0.1	0.2	0.3	0.2	0.1	0.1	0.1
F. Construction	5.0	8.8	0.5	6.8	12.2	1.0	4.4	7.7	0.3
G. Wholesale and retail trade, repair of cars, motorcycles and other motor vehicles	14.5	12.7	16.7	23.6	20.4	27.0	11.6	10.3	13.2
H. Transport and storage	2.3	3.8	0.5	4.1	7.4	0.6	1.7	2.7	0.4
I. Hotels and restaurants	5.9	2.5	10.0	11.6	5.7	17.9	4.1	1.5	7.2
J. Information and communication	0.3	0.3	0.2	0.6	0.8	0.5	0.1	0.2	0.1
K. Financial intermediation, banking and insurance	0.5	0.4	0.5	1.3	1.2	1.3	0.2	0.2	0.2
L. Real estate activities	0.1	0.1	0.1	0.2	0.2	0.2	0.0	0.1	0.0
M. Technological, scientific and spicilized activities	0.2	0.3	0.1	0.4	0.6	0.2	0.1	0.2	0.0
N. Administrative activities and supporting services	0.3	0.4	0.2	0.6	0.8	0.5	0.2	0.3	0.1
O. Activities of communist party, social-political organizations, governmental management, national defence security, compulsory social security	2.7	3.7	1.5	4.9	6.7	3.0	2.0	2.8	1.0
P. Training and education	2.5	1.8	3.5	4.0	2.4	5.6	2.1	1.6	2.7
Q. Health and social work	0.8	0.6	1.0	1.9	1.4	2.3	0.5	0.4	0.6
R. Recreational cultural and sporting activities	1.0	0.9	1.1	2.0	1.7	2.2	0.7	0.6	0.7
S. Other service activities	1.6	1.4	1.7	2.9	2.7	3.2	1.1	1.1	1.2
T. Activities of domestic hired labourers in households which producing products and services consuming by themselves	0.6	0.1	1.2	1.2	0.1	2.3	0.4	0.1	0.8
U. Extra territorial organizations and bodies	0.0	0.0	0.0	0.0	0.0	0.0	0.0	0.0	0.0

Table 11 (continue)

Unit: %

Industry/Administration	Whole country			Urban			Rural		
	Total	Male	Female	Total	Male	Female	Total	Male	Female
R7. Hanoi City	100.0	100.0	100.0	100.0	100.0	100.0	100.0	100.0	100.0
A. Agriculture, forestry and fishery	24.4	19.2	29.7	4.2	3.2	5.2	36.9	29.4	44.3
B. Mining and quarrying	0.1	0.1	0.1	0.2	0.3	0.2	0.0	0.0	0.0
C. Manufacturing	18.9	19.4	18.3	11.9	12.2	11.6	23.1	23.9	22.3
D. Production and distribution of electricity, gas, steam and hot water and air-conditioners	0.4	0.6	0.2	0.8	1.0	0.5	0.1	0.3	0.0
E. Distribution of water, management and processing activities of sewage and waste	0.5	0.5	0.5	0.8	0.9	0.8	0.3	0.3	0.4
F. Construction	8.3	13.7	2.9	5.8	8.4	3.0	9.9	17.0	2.8
G. Wholesale and retail trade, repair of cars, motorcycles and other motor vehicles	17.2	14.2	20.3	21.8	18.2	25.7	14.3	11.5	17.1
H. Transport and storage	4.1	7.1	1.0	6.4	10.6	2.0	2.6	4.9	0.4
I. Hotels and restaurants	4.8	3.6	6.0	8.9	6.0	12.0	2.2	2.0	2.5
J. Information and communication	1.8	2.2	1.4	4.1	5.0	3.2	0.4	0.4	0.3
K. Financial intermediation, banking and insurance	1.9	1.6	2.2	4.3	3.6	5.2	0.4	0.3	0.4
L. Real estate activities	0.7	0.8	0.6	1.4	1.6	1.2	0.3	0.3	0.3
M. Technological, scientific and spicilized activities	1.5	1.9	1.1	3.2	3.9	2.4	0.5	0.7	0.3
N. Administrative activities and supporting services	1.0	1.1	0.8	1.7	1.9	1.5	0.5	0.6	0.4
O. Activities of communist party, social-political organizations, governmental management. national defence security: compulsory social security	4.9	6.7	3.2	9.5	11.9	6.9	2.1	3.3	1.0
P. Training and education	4.8	2.9	6.7	7.5	5.0	10.2	3.1	1.5	4.6
Q. Health and social work	1.5	1.1	2.0	2.4	1.8	3.0	1.0	0.7	1.3
R. Recreational cultural and sporting activities	0.5	0.5	0.6	1.0	1.0	1.0	0.3	0.2	0.3
S. Other service activities	2.4	2.9	2.0	3.4	3.5	3.3	1.9	2.5	1.2
T. Activities of domestic hired labourers in households which producing products and services consuming by themselves	0.2	0.0	0.4	0.5	0.0	1.0	0.0	0.0	0.0
U. Extra territorial organizations and bodies	0.0	0.0	0.0	0.1	0.0	0.1	0.0	0.0	0.0

Table 11 (continue)

Unit: %

Industry/Administration	Whole country			Urban			Rural		
	Total	Male	Female	Total	Male	Female	Total	Male	Female
R8. Ho Chi Minh City	100.0	100.0	100.0	100.0	100.0	100.0	100.0	100.0	100.0
A. Agriculture, forestry and fishery	2.6	3.2	1.9	0.8	1.2	0.4	11.4	16.0	7.8
B. Mining and quarrying	0.3	0.4	0.2	0.3	0.4	0.1	0.6	0.8	0.5
C. Manufacturing	25.8	22.8	29.2	24.2	22.2	26.5	33.8	26.2	39.7
D. Production and distribution of electricity, gas, steam and hot water and air-conditioners	0.4	0.5	0.2	0.3	0.5	0.2	0.5	0.9	0.2
E. Distribution of water, management and processing activities of sewage and waste	0.4	0.6	0.2	0.4	0.6	0.2	0.4	0.7	0.2
F. Construction	6.1	10.2	1.5	5.9	9.6	1.5	6.7	13.8	1.2
G. Wholesale and retail trade, repair of cars, motorcycles and other motor vehicles	23.0	21.0	25.3	24.1	22.0	26.6	17.7	14.7	20.1
H. Transport and storage	7.2	12.0	1.8	7.7	12.4	1.9	4.8	9.5	1.2
I. Hotels and restaurants	9.8	5.8	14.2	10.1	6.2	14.9	7.9	3.4	11.4
J. Information and communication	1.7	2.0	1.4	2.0	2.2	1.7	0.6	0.7	0.5
K. Financial intermediation, banking and insurance	2.0	1.7	2.4	2.3	1.9	2.8	0.5	0.5	0.5
L. Real estate activities	1.9	1.9	2.0	2.1	1.9	2.3	1.2	1.4	1.0
M. Technological, scientific and spicilized activities	2.1	2.6	1.6	2.4	2.9	1.9	0.5	0.8	0.2
N. Administrative activities and supporting services	1.4	1.7	1.0	1.5	1.9	1.2	0.7	1.0	0.5
O. Activities of communist party, social-political organizations, governmental management, national defence security, compulsory social security	3.6	5.2	1.7	3.8	5.5	1.7	2.7	3.6	1.9
P. Training and education	4.7	3.1	6.6	5.0	3.3	7.0	3.6	2.1	4.8
Q. Health and social work	1.9	1.2	2.8	2.0	1.2	2.9	1.8	0.9	2.5
R. Recreational cultural and sporting activities	1.2	1.1	1.2	1.2	1.2	1.2	1.1	1.0	1.2
S. Other service activities	3.0	2.7	3.3	3.1	2.9	3.3	2.5	1.9	2.9
T. Activities of domestic hired labourers in households which producing products and services consuming bv themselves	0.8	0.1	1.6	0.8	0.1	1.6	1.1	0.2	1.8
U. Extra territorial organizations and bodies	0.0	0.0	0.1	0.1	0.0	0.1	0.0	0.0	0.0

Remark: (*) Red River Delta excludes Hanoi City and Southeast excludes Ho Chi Minh City.

Table 12
STRUCTURE OF EMPLOYED POPULATION AGED 15 AND ABOVE BY ECONOMIC SECTOR, 2013

Unit: %

Economic sector/Administration	Whole country			Urban			Rural		
	Total	Male	Female	Total	Male	Female	Total	Male	Female
WHOLE COUNTRY	100.0	100.0	100.0	100.0	100.0	100.0	100.0	100.0	100.0
Self-employed/ household enterprise	77.8	77.3	78.2	58.7	57.3	60.2	85.8	85.8	85.8
Cooperative/collective	0.2	0.3	0.1	0.3	0.3	0.2	0.2	0.3	0.1
Private enterprise	8.4	9.3	7.3	15.8	17.7	13.8	5.2	5.8	4.6
State	10.2	10.7	9.7	19.5	20.5	18.5	6.3	6.6	6.0
Foreign invested enterprise	3.4	2.3	4.6	5.7	4.2	7.3	2.4	1.5	3.5
R1 Northern Midlands and Mountains	100.0	100.0	100.0	100.0	100.0	100.0	100.0	100.0	100.0
Self-employed/ household enterprise	86.1	85.9	86.2	61.2	59.8	62.5	90.6	90.5	90.8
Cooperative/collective	0.1	0.2	0.0	0.2	0.2	0.1	0.1	0.2	0.0
Private enterprise	2.9	3.6	2.1	6.5	8.0	5.0	2.2	2.8	1.6
State	9.6	9.6	9.7	30.8	31.0	30.6	5.7	5.8	5.7
Foreign invested enterprise	1.3	0.7	1.9	1.4	0.9	1.8	1.3	0.7	1.9
R2 Red River Delta (*)	100.0	100.0	100.0	100.0	100.0	100.0	100.0	100.0	100.0
Self-employed/ household enterprise	76.5	76.0	77.0	59.4	57.1	61.9	81.4	81.9	80.9
Cooperative/collective	0.4	0.6	0.2	0.3	0.3	0.2	0.4	0.7	0.2
Private enterprise	9.5	10.7	8.4	12.9	14.6	11.0	8.6	9.5	7.7
State	9.6	10.4	8.8	23.0	24.9	20.8	5.8	5.9	5.6
Foreign invested enterprise	4.0	2.2	5.7	4.4	3.1	5.9	3.8	1.9	5.6

Table 12 (continue)

Unit: %

Economic sector/Administration	Whole country			Urban			Rural		
	Total	Male	Female	Total	Male	Female	Total	Male	Female
R3 North and South Central Coast	100.0	100.0	100.0	100.0	100.0	100.0	100.0	100.0	100.0
Self-employed/ household enterprise	83.6	82.6	84.6	67.3	65.4	69.3	88.8	88.0	89.5
Cooperative/collective	0.3	0.4	0.2	0.3	0.4	0.2	0.2	0.3	0.1
Private enterprise	5.6	6.4	4.8	11.1	12.3	9.9	3.8	4.4	3.2
State	9.5	10.2	8.9	19.6	20.7	18.5	6.3	6.8	5.8
Foreign invested enterprise	1.0	0.6	1.5	1.6	1.1	2.1	0.9	0.4	1.4
R4 Central Highlands	100.0	100.0	100.0	100.0	100.0	100.0	100.0	100.0	100.0
Self-employed/ household enterprise	87.9	88.0	87.6	76.8	76.3	77.4	92.1	92.4	91.9
Cooperative/collective	0.1	0.1	0.2	0.2	0.3	0.2	0.1	0.1	0.1
Private enterprise	2.4	2.4	2.4	5.6	6.4	4.9	1.1	0.9	1.3
State	9.4	9.3	9.7	17.1	16.9	17.2	6.5	6.5	6.5
Foreign invested enterprise	0.2	0.2	0.2	0.2	0.2	0.3	0.2	0.2	0.2
R5 Southeast (*)	100.0	100.0	100.0	100.0	100.0	100.0	100.0	100.0	100.0
Self-employed/ household enterprise	65.3	68.8	61.6	47.6	52.2	43.4	76.5	78.2	74.6
Cooperative/collective	0.1	0.1	0.1	0.1	0.1	0.1	0.1	0.2	0.1
Private enterprise	9.0	9.6	8.4	14.4	15.9	12.9	5.6	6.0	5.1
State	10.5	10.6	10.3	13.5	14.0	12.9	8.5	8.6	8.5
Foreign invested enterprise	15.1	11.0	19.6	24.4	17.8	30.6	9.2	7.1	11.8

Table 12 (continue)

Unit: %

Economic sector/Administration	Whole country			Urban			Rural		
	Total	Male	Female	Total	Male	Female	Total	Male	Female
R6 Mekong River Delta	100.0	100.0	100.0	100.0	100.0	100.0	100.0	100.0	100.0
Self-employed/ household enterprise	84.6	84.0	85.3	74.0	72.3	75.9	88.0	87.6	88.6
Cooperative/collective	0.1	0.2	0.1	0.2	0.2	0.2	0.1	0.2	0.1
Private enterprise	6.5	7.1	5.8	11.1	12.1	10.0	5.0	5.6	4.3
State	7.4	7.9	6.7	13.7	14.7	12.6	5.3	5.9	4.6
Foreign invested enterprise	1.4	0.8	2.1	1.0	0.7	1.3	1.5	0.8	2.4
R7 Hanoi City	100.0	100.0	100.0	100.0	100.0	100.0	100.0	100.0	100.0
Self-employed/ household enterprise	64.5	61.8	67.4	40.7	36.8	44.8	79.3	77.8	80.8
Cooperative/collective	0.3	0.4	0.2	0.3	0.3	0.3	0.3	0.5	0.2
Private enterprise	14.4	16.5	12.2	22.3	24.9	19.5	9.5	11.2	7.8
State	18.1	19.1	17.1	33.8	35.4	32.2	8.4	8.6	8.1
Foreign invested enterprise	2.6	2.2	3.1	2.9	2.6	3.2	2.5	1.9	3.1
R8 Ho Chi Minh City	100.0	100.0	100.0	100.0	100.0	100.0	100.0	100.0	100.0
Self-employed/ household enterprise	49.1	47.6	50.7	47.2	45.5	49.3	58.0	60.8	55.8
Cooperative/collective	0.4	0.6	0.3	0.4	0.5	0.3	0.4	0.7	0.2
Private enterprise	27.4	29.7	24.8	28.7	31.0	25.9	21.2	22.1	20.5
State	14.8	15.9	13.6	15.8	16.8	14.6	9.9	10.4	9.5
Foreign invested enterprise	8.3	6.2	10.7	7.9	6.2	9.9	10.5	6.1	13.9

Remark: (*) Red River Delta excludes Hanoi City and Southeast excludes Ho Chi Minh City.

Table 13

**STRUCTURE OF EMPLOYED POPULATION AGED 15 BY STATUS OF EMPLOYMENT,
2013**

Unit: %

Status of employment/ Administration	Whole country			Urban			Rural		
	Total	Male	Female	Total	Male	Female	Total	Male	Female
WHOLE COUNTRY									
Total	100.0	100.0	100.0	100.0	100.0	100.0	100.0	100.0	100.0
Employer	2.5	3.4	1.5	4.4	5.5	3.3	1.7	2.5	0.8
Own-account worker	45.5	44.6	46.4	33.9	30.6	37.4	50.4	50.5	50.2
Unpaid family worker	17.2	12.0	22.6	9.7	7.8	11.7	20.3	13.8	27.2
Wage worker	34.8	39.9	29.4	52.0	56.1	47.7	27.6	33.1	21.8
Member of cooperatives	0.0	0.0	0.0	0.0	0.0	0.0	0.0	0.0	0.0
R1 Northern Midlands and Mountains									
Total	100.0	100.0	100.0	100.0	100.0	100.0	100.0	100.0	100.0
Employer	1.2	1.8	0.5	3.3	4.8	1.9	0.8	1.3	0.2
Own-account worker	50.7	54.4	46.9	40.0	37.5	42.4	52.6	57.4	47.8
Unpaid family worker	28.3	20.1	36.4	12.5	9.7	15.1	31.2	22.0	40.4
Wage worker	19.9	23.6	16.2	44.2	48.0	40.6	15.4	19.3	11.5
Member of cooperatives	0.0	0.0	0.0	0.0	0.0	0.0	0.0	0.0	0.0
R2 Red River Delta (*)									
Total	100.0	100.0	100.0	100.0	100.0	100.0	100.0	100.0	100.0
Employer	2.3	3.9	0.8	3.2	4.7	1.7	2.1	3.7	0.6
Own-account worker	50.4	45.8	54.9	38.5	33.7	43.8	53.8	49.6	57.7
Unpaid family worker	11.3	7.0	15.5	8.7	6.7	10.9	12.0	7.0	16.6
Wage worker	36.0	43.3	28.9	49.6	54.9	43.6	32.1	39.7	25.0
Member of cooperatives	0.0	0.0	0.0	0.0	0.0	0.0	0.0	0.0	0.0
R3 North and South Central Coast									
Total	100.0	100.0	100.0	100.0	100.0	100.0	100.0	100.0	100.0
Employer	2.1	3.0	1.2	4.1	5.4	2.9	1.4	2.2	0.6
Own-account worker	49.0	46.3	51.7	38.9	32.5	45.5	52.2	50.7	53.8
Unpaid family worker	18.5	12.3	24.8	10.3	8.7	11.9	21.1	13.4	28.9
Wage worker	30.4	38.4	22.3	46.6	53.5	39.7	25.3	33.7	16.7
Member of cooperatives	0.0	0.0	0.0	0.0	0.0	0.0	0.0	0.0	0.0

Table 13 (continue)

Unit: %

Status of employment/ Administration	Whole country			Urban			Rural		
	Total	Male	Female	Total	Male	Female	Total	Male	Female
R4 Central Highlands									
Total	100.0	100.0	100.0	100.0	100.0	100.0	100.0	100.0	100.0
Employer	1.8	2.3	1.2	3.6	4.5	2.7	1.1	1.5	0.5
Own-account worker	53.4	54.6	52.0	46.9	45.6	48.2	55.9	57.9	53.6
Unpaid family worker	24.1	20.5	28.1	16.2	13.4	19.0	27.2	23.1	31.8
Wage worker	20.6	22.4	18.6	33.3	36.5	30.0	15.7	17.3	13.9
Member of cooperatives	0.1	0.1	0.1	0.0	0.0	0.0	0.1	0.1	0.2
R5 Southeast (*)									
Total	100.0	100.0	100.0	100.0	100.0	100.0	100.0	100.0	100.0
Employer	2.4	3.2	1.5	3.1	4.2	2.0	2.0	2.7	1.2
Own-account worker	32.6	34.7	30.4	24.0	23.5	24.5	38.1	41.1	34.6
Unpaid family worker	13.8	9.3	18.7	8.0	6.4	9.5	17.5	11.0	25.2
Wage worker	51.1	52.7	49.4	65.0	65.9	64.0	42.3	45.2	39.0
Member of cooperatives	0.0	0.0	0.0	0.0	0.0	0.0	0.0	0.0	0.0
R6 Mekong River Delta									
Total	100.0	100.0	100.0	100.0	100.0	100.0	100.0	100.0	100.0
Employer	2.9	3.5	2.1	4.7	5.8	3.6	2.3	2.8	1.6
Own-account worker	47.7	47.5	47.9	40.0	36.6	43.6	50.2	50.8	49.4
Unpaid family worker	16.6	12.0	22.1	13.0	9.9	16.4	17.8	12.6	24.1
Wage worker	32.8	37.0	27.9	42.3	47.8	36.3	29.8	33.7	25.0
Member of cooperatives	0.0	0.0	0.0	0.0	0.0	0.0	0.0	0.0	0.0
R7 Hanoi City									
Total	100.0	100.0	100.0	100.0	100.0	100.0	100.0	100.0	100.0
Employer	3.6	5.0	2.1	5.7	7.3	4.1	2.2	3.6	0.8
Own-account worker	35.7	33.9	37.5	24.1	21.7	26.7	42.8	41.6	43.9
Unpaid family worker	15.3	9.4	21.3	8.1	6.3	9.9	19.7	11.4	28.0
Wage worker	45.5	51.7	39.1	62.0	64.6	59.2	35.3	43.3	27.2
Member of cooperatives	0.0	0.0	0.0	0.0	0.1	0.0	0.0	0.0	0.0
R8 Ho Chi Minh City									
Total	100.0	100.0	100.0	100.0	100.0	100.0	100.0	100.0	100.0
Employer	5.2	5.8	4.4	5.9	6.4	5.2	1.5	2.2	1.1
Own-account worker	27.4	25.2	29.9	26.2	24.2	28.7	33.1	31.6	34.4
Unpaid family worker	6.5	5.6	7.5	6.2	5.6	6.9	8.0	5.7	9.8
Wage worker	60.9	63.3	58.3	61.7	63.8	59.2	57.2	60.5	54.8
Member of cooperatives	0.0	0.1	0.0	0.0	0.1	0.0	0.1	0.1	0.0

Remark: (*) Red River Delta excludes Hanoi City and Southeast excludes Ho Chi Minh City.

Table 14

AVERAGE MONTHLY EARNINGS OF WAGE WORKERS AGED 15 AND ABOVE BY SOCIO-ECONOMIC REGION AND QUARTER, 2013

Unit: Thousand VND

No	Administration	Quarter 1 in 2013 (At 1/4/2013)			Quarter 2 in 2013 (At 1/7/2013)			Quarter 3 in 2013 (At 1/10/2013)			Quarter 4 in 2013 (At 1/1/2014)		
		Total	Male	Female	Total	Male	Female	Total	Male	Female	Total	Male	Female
ENTIRE COUNTRY		4,316.0	4,481.2	4,086.1	3,996.8	4,172.1	3,749.0	4,071.8	4,237.9	3,832.2	4,119.2	4,290.8	3,871.8
R1	Northern Midlands and Mountains	4,168.9	4,156.3	4,187.0	4,074.0	4,052.3	4,105.2	4,151.6	4,138.2	4,170.8	4,197.8	4,154.4	4,262.4
R2	Red River Delta (*)	4,058.4	4,331.3	3,682.1	3,811.9	4,012.2	3,526.1	3,950.9	4,153.3	3,658.6	4,071.5	4,292.4	3,736.1
R3	North and South Central Coast	3,783.0	3,912.4	3,566.3	3,632.3	3,765.8	3,393.2	3,627.3	3,754.6	3,401.5	3,680.2	3,850.0	3,388.5
R4	Central Highlands	3,772.4	3,893.0	3,603.6	3,870.9	4,075.9	3,608.7	3,938.6	4,116.9	3,699.8	3,873.4	4,003.3	3,705.8
R5	Southeast (*)	4,756.3	4,959.6	4,529.4	4,171.1	4,347.1	3,966.7	4,256.6	4,472.6	4,007.4	4,382.5	4,617.9	4,110.8
R6	Mekong River Delta	3,147.8	3,360.6	2,820.1	3,021.3	3,301.8	2,589.0	3,192.2	3,422.0	2,813.2	3,206.1	3,417.5	2,876.7
R7	Hanoi City	5,918.0	6,125.2	5,656.3	5,404.5	5,634.3	5,116.5	5,444.5	5,725.5	5,089.4	5,298.4	5,527.9	5,001.5
R8	Ho Chi Minh City	5,828.9	6,208.5	5,364.3	5,148.9	5,536.5	4,688.5	5,065.9	5,395.0	4,654.5	5,156.5	5,470.9	4,758.6
URBAN		5,318.6	5,667.1	4,890.7	4,752.9	5,057.4	4,377.6	4,764.6	5,038.5	4,413.9	4,875.8	5,173.7	4,492.1
R1	Northern Midlands and Mountains	4,895.6	5,113.3	4,661.7	4,620.6	4,735.0	4,490.8	4,784.7	4,939.9	4,612.2	4,993.0	5,194.9	4,771.4
R2	Red River Delta (*)	5,140.0	5,637.6	4,472.8	4,549.2	4,859.7	4,108.3	4,597.4	4,895.8	4,181.5	4,831.5	5,207.1	4,281.0
R3	North and South Central Coast	4,678.3	4,961.1	4,303.1	4,137.2	4,411.2	3,771.9	4,133.0	4,402.0	3,750.8	4,252.0	4,575.1	3,806.7
R4	Central Highlands	4,449.5	4,695.7	4,152.2	4,274.7	4,668.8	3,802.6	4,309.6	4,629.9	3,911.7	4,528.9	4,716.6	4,292.4
R5	Southeast (*)	5,218.1	5,610.1	4,850.8	4,587.7	4,917.2	4,268.7	4,660.2	4,974.1	4,353.5	4,803.2	5,167.7	4,447.8
R6	Mekong River Delta	3,923.8	4,247.8	3,473.0	3,695.9	3,995.7	3,292.4	3,658.7	3,892.1	3,318.1	3,716.7	3,996.5	3,304.5
R7	Hanoi City	7,317.6	7,836.3	6,741.5	6,547.1	6,919.7	6,113.4	6,684.9	7,084.4	6,205.9	6,607.7	7,007.0	6,132.7
R8	Ho Chi Minh City	6,019.0	6,373.7	5,552.3	5,357.9	5,716.3	4,904.2	5,251.6	5,551.3	4,848.4	5,340.5	5,618.6	4,957.5

Table 14 (continue)

Unit: Thousand VND

No	Administration	Quarter 1 in 2013 (At 1/4/2013)			Quarter 2 in 2013 (At 1/7/2013)			Quarter 3 in 2013 (At 1/10/2013)			Quarter 4 in 2013 (At 1/1/2014)		
		Total	Male	Female	Total	Male	Female	Total	Male	Female	Total	Male	Female
RURAL													
R1	Northern Midlands and Mountains	3,515.5	3,620.7	3,353.2	3,376.1	3,518.0	3,151.0	3,488.9	3,623.1	3,274.5	3,527.9	3,656.0	3,326.2
R2	Red River Delta (*)	3,782.2	3,735.6	3,860.6	3,778.3	3,735.7	3,848.0	3,805.1	3,767.7	3,867.0	3,787.8	3,713.4	3,918.2
R3	North and South Central Coast	3,565.2	3,745.9	3,313.0	3,465.0	3,614.6	3,251.2	3,653.9	3,819.4	3,411.2	3,757.3	3,921.6	3,504.0
R4	Central Highlands	3,245.8	3,368.4	3,008.1	3,311.4	3,424.3	3,064.3	3,313.6	3,403.9	3,128.3	3,350.6	3,484.3	3,088.2
R5	Southeast (*)	3,243.6	3,332.6	3,103.4	3,551.2	3,630.2	3,444.7	3,616.2	3,697.2	3,500.2	3,326.6	3,419.7	3,204.0
R6	Mekong River Delta	4,330.2	4,448.0	4,175.4	3,751.6	3,863.1	3,595.5	3,833.4	4,023.8	3,571.9	3,969.4	4,156.1	3,714.7
R7	Hanoi City	2,800.8	2,986.6	2,501.2	2,713.0	3,009.0	2,227.0	2,964.2	3,207.9	2,537.0	2,968.8	3,157.0	2,667.6
R8	Ho Chi Minh City	4,284.4	4,360.1	4,173.1	4,009.8	4,175.9	3,781.7	3,935.7	4,155.9	3,638.7	3,845.9	4,008.8	3,614.4
		4,839.0	5,140.7	4,584.3	4,052.5	4,391.5	3,763.6	4,055.4	4,327.6	3,826.3	4,172.4	4,448.0	3,949.3

Remark: (*) Red River Delta excludes Hanoi City and Southeast excludes Ho Chi Minh City.

Table 15

AVERAGE MONTHLY EARNINGS OF WAGE WORKERS AGED 15 AND ABOVE BY INDUSTRIAL SECTOR AND QUARTER, 2013

Unit: Thousand VND

Industrial sector/Administration	Quarter 1 in 2013 (At 1/4/2013)			Quarter 2 in 2013 (At 1/7/2013)			Quarter 3 in 2013 (At 1/10/2013)			Quarter 4 in 2013 (At 1/1/2014)		
	Total	Male	Female	Total	Male	Female	Total	Male	Female	Total	Male	Female
WHOLE COUNTRY	4,316.0	4,481.2	4,086.1	3,996.8	4,172.1	3,749.0	4,071.8	4,237.9	3,832.2	4,119.2	4,290.8	3,871.8
Agriculture, forestry and fishing	2,776.5	2,960.5	2,457.4	2,502.4	2,756.1	2,020.0	2,604.4	2,869.7	2,079.9	2,623.7	2,914.1	2,114.3
Industry and construction	4,097.1	4,303.9	3,777.8	3,777.1	3,981.1	3,452.9	3,853.3	4,032.4	3,566.3	3,903.5	4,078.6	3,621.6
Services	4,963.0	5,172.3	4,715.8	4,617.2	4,849.6	4,346.5	4,653.8	4,880.2	4,381.8	4,733.3	4,957.2	4,461.0
URBAN	5,318.6	5,667.1	4,890.7	4,752.9	5,057.4	4,377.6	4,764.6	5,038.5	4,413.9	4,875.8	5,173.7	4,492.1
Agriculture, forestry and fishing	3,184.1	3,489.4	2,526.1	2,917.4	3,198.5	2,249.3	3,072.8	3,302.3	2,509.8	3,113.8	3,373.5	2,464.3
Industry and construction	4,984.4	5,337.9	4,507.2	4,403.4	4,736.3	3,946.8	4,483.6	4,727.1	4,136.2	4,516.5	4,767.1	4,165.6
Services	5,686.1	6,094.0	5,232.6	5,109.8	5,456.0	4,727.9	5,084.6	5,447.6	4,672.3	5,255.6	5,655.4	4,790.3
RURAL	3,515.5	3,620.7	3,353.2	3,376.1	3,518.0	3,151.0	3,488.9	3,623.1	3,274.5	3,527.9	3,656.0	3,326.2
Agriculture, forestry and fishing	2,715.7	2,874.5	2,448.7	2,438.0	2,681.5	1,990.1	2,504.7	2,769.7	2,003.3	2,537.6	2,821.6	2,067.7
Industry and construction	3,517.5	3,686.1	3,232.8	3,368.1	3,533.4	3,078.2	3,446.7	3,616.6	3,152.8	3,528.4	3,693.0	3,238.9
Services	3,962.9	3,979.1	3,942.1	3,902.4	4,021.8	3,752.0	4,024.6	4,101.9	3,923.7	4,022.1	4,050.0	3,986.1

Table 15 (continue)

Unit: Thousand VND

Industrial sector/Administration	Quarter 1 in 2013 (At 1/4/2013)			Quarter 2 in 2013 (At 1/7/2013)			Quarter 3 in 2013 (At 1/10/2013)			Quarter 4 in 2013 (At 1/1/2014)		
	Total	Male	Female	Total	Male	Female	Total	Male	Female	Total	Male	Female
R1 Northern Midlands and Mountains	4,168.9	4,156.3	4,187.0	4,074.0	4,052.3	4,105.2	4,151.6	4,138.2	4,170.8	4,197.8	4,154.4	4,262.4
Agriculture, forestry and fishing	2,655.8	2,994.0	2,207.7	2,465.9	2,656.8	2,119.5	2,996.0	3,447.5	1,969.1	2,561.3	2,821.4	2,080.6
Industry and construction	3,598.5	3,648.6	3,481.1	3,462.3	3,519.4	3,315.2	3,536.8	3,638.3	3,302.1	3,604.6	3,679.2	3,432.9
Services	4,774.4	4,886.2	4,666.2	4,697.6	4,850.5	4,557.1	4,751.7	4,808.2	4,697.4	4,942.1	4,976.0	4,908.4
R2 Red River Delta (*)	4,058.4	4,331.3	3,682.1	3,811.9	4,012.2	3,526.1	3,950.9	4,153.3	3,658.6	4,071.5	4,292.4	3,736.1
Agriculture, forestry and fishing	2,954.6	2,968.4	2,928.3	2,854.6	2,973.1	2,555.3	2,496.8	2,765.6	1,895.4	2,620.8	2,634.4	2,595.8
Industry and construction	3,799.7	4,136.2	3,328.6	3,626.0	3,819.8	3,344.3	3,726.6	3,940.9	3,403.4	3,807.9	4,067.7	3,385.1
Services	4,592.8	4,791.2	4,331.9	4,224.7	4,469.6	3,897.4	4,456.0	4,672.8	4,173.3	4,678.7	4,898.6	4,390.3
R3 North and South Central Coast	3,783.0	3,912.4	3,566.3	3,632.3	3,765.8	3,393.2	3,627.3	3,754.6	3,401.5	3,680.2	3,850.0	3,388.5
Agriculture, forestry and fishing	2,406.5	2,673.8	1,804.3	2,669.1	2,917.9	1,930.3	2,711.7	2,988.3	2,023.4	2,525.1	2,875.5	1,807.5
Industry and construction	3,520.7	3,702.5	3,099.7	3,336.3	3,529.4	2,839.7	3,352.7	3,516.5	2,942.1	3,495.1	3,667.9	3,053.0
Services	4,502.9	4,715.4	4,252.6	4,221.8	4,448.8	3,960.1	4,166.4	4,353.0	3,940.7	4,256.8	4,501.0	3,971.8
R4 Central Highlands	3,772.4	3,893.0	3,603.6	3,870.9	4,075.9	3,608.7	3,938.6	4,116.9	3,699.8	3,873.4	4,003.3	3,705.8
Agriculture, forestry and fishing	2,710.3	2,870.2	2,492.0	2,461.8	2,616.4	2,280.6	2,510.1	2,643.9	2,329.6	2,513.0	2,686.6	2,264.5
Industry and construction	3,396.1	3,619.4	2,714.7	3,433.9	3,725.8	2,708.2	3,340.6	3,614.1	2,640.7	3,627.8	4,080.5	2,722.6
Services	4,552.3	4,738.9	4,357.5	4,692.9	4,972.1	4,397.5	4,941.7	5,280.3	4,584.9	4,797.9	4,898.2	4,693.2

Table 15 (continue)

Unit: Thousand VND

Industrial sector/Administration	Quarter 1 in 2013 (At 1/4/2013)			Quarter 2 in 2013 (At 1/7/2013)			Quarter 3 in 2013 (At 1/10/2013)			Quarter 4 in 2013 (At 1/1/2014)		
	Total	Male	Female	Total	Male	Female	Total	Male	Female	Total	Male	Female
R5 Southeast (*)	4,756.3	4,959.6	4,529.4	4,171.1	4,347.1	3,966.7	4,256.6	4,472.6	4,007.4	4,382.5	4,617.9	4,110.8
Agriculture, forestry and fishing	4,438.4	4,556.5	4,273.5	3,279.0	3,393.1	3,100.7	3,429.4	3,644.1	3,045.6	3,632.7	3,827.1	3,287.8
Industry and construction	4,841.9	5,044.3	4,632.2	4,318.4	4,583.7	4,025.1	4,407.3	4,663.6	4,133.1	4,488.0	4,738.9	4,222.1
Services	4,772.2	5,056.3	4,449.1	4,359.6	4,463.2	4,245.8	4,329.5	4,552.7	4,084.0	4,545.7	4,864.6	4,189.2
R6 Mekong River Delta	3,147.8	3,360.6	2,820.1	3,021.3	3,301.8	2,589.0	3,192.2	3,422.0	2,813.2	3,206.1	3,417.5	2,876.7
Agriculture, forestry and fishing	2,266.0	2,504.4	1,857.0	2,016.9	2,362.2	1,421.7	2,100.3	2,409.2	1,519.4	2,198.1	2,546.4	1,638.1
Industry and construction	3,163.1	3,426.0	2,723.5	2,982.5	3,292.3	2,478.8	3,101.4	3,329.0	2,714.5	3,140.6	3,352.1	2,790.7
Services	3,706.2	3,904.1	3,444.7	3,678.5	3,945.4	3,314.2	3,860.6	4,104.0	3,497.0	3,777.7	3,945.4	3,536.4
R7 Hanoi City	5,918.0	6,125.2	5,656.3	5,404.5	5,634.3	5,116.5	5,444.5	5,725.5	5,089.4	5,298.4	5,527.9	5,001.5
Agriculture, forestry and fishing	3,077.1	3,106.4	3,017.3	3,449.9	3,657.1	2,998.6	2,933.1	2,848.6	3,142.8	2,642.3	2,469.1	2,844.4
Industry and construction	4,950.6	5,187.1	4,565.1	4,559.8	4,907.1	4,035.3	4,489.0	4,879.7	3,905.1	4,318.4	4,562.1	3,944.9
Services	6,643.5	6,983.0	6,286.0	6,008.9	6,240.8	5,753.3	6,082.7	6,383.3	5,743.3	6,040.8	6,358.7	5,676.8
R8 Ho Chi Minh City	5,828.9	6,208.5	5,364.3	5,148.9	5,536.5	4,688.5	5,065.9	5,395.0	4,654.5	5,156.5	5,470.9	4,758.6
Agriculture, forestry and fishing	3,040.3	3,371.5	2,205.9	2,796.8	2,816.0	2,701.5	3,474.1	3,353.5	3,926.4	3,425.8	3,515.7	3,192.0
Industry and construction	5,465.4	6,032.9	4,789.4	4,781.0	5,217.2	4,252.7	4,870.8	5,171.3	4,469.6	4,828.1	5,099.7	4,496.6
Services	6,141.8	6,389.4	5,835.2	5,460.8	5,847.1	5,016.9	5,253.2	5,646.2	4,796.1	5,449.1	5,803.4	4,992.6

Remark: (*) Red River Delta excludes Hanoi City and Southeast excludes Ho Chi Minh City.

Table 16

AVERAGE MONTHLY EARNINGS OF WAGES WORKERS AGED 15 AND ABOVE BY ECONOMIC SECTOR AND QUARTER, 2013

Unit: Thousand VND

Economic sector/Administration	Quarter 1 in 2013 (At 1/4/2013)			Quarter 2 in 2013 (At 1/7/2013)			Quarter 3 in 2013 (At 1/10/2013)			Quarter 4 in 2013 (At 1/1/2014)		
	Total	Male	Female	Total	Male	Female	Total	Male	Female	Total	Male	Female
WHOLE COUNTRY	4,316.0	4,481.2	4,086.1	3,996.8	4,172.1	3,749.0	4,071.8	4,237.9	3,832.2	4,119.2	4,290.8	3,871.8
Self-employed/ household enterprise	2,816.8	3,117.2	2,164.6	2,878.7	3,181.2	2,170.7	2,943.3	3,233.2	2,230.1	2,997.6	3,306.1	2,269.2
Cooperative/collective	3,252.6	3,237.0	3,296.6	3,170.0	3,234.5	3,056.9	3,086.8	3,274.5	2,598.1	2,935.4	3,099.5	2,473.5
Private enterprise	4,904.4	5,259.0	4,437.6	4,389.1	4,680.8	4,008.6	4,467.8	4,778.3	4,064.7	4,495.5	4,816.2	4,071.6
State	5,511.5	5,816.1	5,158.1	4,945.1	5,237.0	4,611.1	5,014.5	5,269.3	4,711.4	5,106.7	5,344.3	4,823.9
Foreign invested enterprise	5,147.6	5,793.9	4,800.3	4,579.4	5,122.7	4,292.3	4,643.0	5,254.7	4,321.5	4,693.9	5,184.0	4,427.7
URBAN	5,318.6	5,667.1	4,890.7	4,752.9	5,057.4	4,377.6	4,764.6	5,038.5	4,413.9	4,875.8	5,173.7	4,492.1
Self-employed/ household enterprise	3,097.9	3,462.9	2,446.5	3,094.6	3,468.3	2,424.4	3,120.9	3,444.0	2,512.0	3,272.1	3,608.6	2,612.8
Cooperative/collective	4,374.4	4,479.7	4,164.5	4,414.3	5,065.3	3,676.7	3,298.7	3,438.7	3,071.6	3,512.6	3,943.9	2,831.6
Private enterprise	5,599.7	5,979.2	5,102.3	4,970.9	5,298.3	4,548.0	5,009.1	5,313.0	4,597.6	4,967.7	5,295.9	4,519.3
State	6,243.0	6,824.6	5,575.4	5,498.9	5,912.3	5,014.9	5,530.0	5,924.0	5,050.0	5,696.2	6,151.6	5,150.6
Foreign invested enterprise	5,946.3	6,494.4	5,598.5	5,126.1	5,615.4	4,826.5	5,187.0	5,750.3	4,847.8	5,276.7	5,723.9	4,993.5
RURAL	3,515.5	3,620.7	3,353.2	3,376.1	3,518.0	3,151.0	3,488.9	3,623.1	3,274.5	3,527.9	3,656.0	3,326.2
Self-employed/ household enterprise	2,716.2	3,003.9	2,043.6	2,797.0	3,084.8	2,046.8	2,870.4	3,156.2	2,078.8	2,896.2	3,203.1	2,117.6
Cooperative/collective	2,618.0	2,636.9	2,551.2	2,472.3	2,451.7	2,519.7	2,989.9	3,214.1	2,238.7	2,658.9	2,789.1	2,143.8
Private enterprise	4,026.2	4,352.9	3,594.0	3,629.3	3,882.2	3,295.2	3,772.5	4,062.2	3,416.1	3,925.2	4,218.3	3,552.8
State	4,551.7	4,507.7	4,603.5	4,210.1	4,318.3	4,090.1	4,326.9	4,373.8	4,272.8	4,367.2	4,324.9	4,417.2
Foreign invested enterprise	4,315.1	4,877.5	4,063.4	4,019.9	4,506.6	3,800.4	4,099.1	4,660.1	3,843.3	4,115.0	4,527.0	3,924.2

Table 16 (continue)

Unit: Thousand VND

Economic sector/Administration	Quarter 1 in 2013 (At 1/4/2013)			Quarter 2 in 2013 (At 1/7/2013)			Quarter 3 in 2013 (At 1/10/2013)			Quarter 4 in 2013 (At 1/1/2014)		
	Total	Male	Female	Total	Male	Female	Total	Male	Female	Total	Male	Female
R1 Northern Midlands and Mountains												
Self-employed/ household enterprise	4,168.9	4,156.3	4,187.0	4,074.0	4,052.3	4,105.2	4,151.6	4,138.2	4,170.8	4,197.8	4,154.4	4,262.4
Cooperative/collective	2,953.5	3,087.0	2,381.0	3,004.7	3,141.7	2,466.3	2,970.4	3,150.4	2,333.2	3,105.9	3,263.9	2,466.0
Private enterprise	2,574.4	1,799.7	6,273.0	2,928.3	2,946.9	2,823.6	3,348.5	3,524.0	2,364.1	2,816.2	2,819.3	2,779.3
State	3,688.6	4,001.2	3,174.8	3,552.7	3,772.5	3,148.4	3,730.8	3,890.1	3,469.9	3,719.8	3,896.4	3,465.9
Foreign invested enterprise	5,144.4	5,333.3	4,964.5	4,879.2	5,032.0	4,738.1	5,026.1	5,151.8	4,903.8	5,200.9	5,285.9	5,114.3
	3,629.4	4,508.8	3,360.4	3,861.1	4,410.9	3,570.9	3,929.8	4,561.6	3,611.0	3,758.1	4,205.0	3,629.8
R2 Red River Delta (*)												
Self-employed/ household enterprise	4,058.4	4,331.3	3,682.1	3,811.9	4,012.2	3,526.1	3,950.9	4,153.3	3,658.6	4,071.5	4,292.4	3,736.1
Cooperative/collective	3,061.8	3,396.2	2,233.8	3,225.5	3,472.7	2,425.1	3,253.9	3,524.8	2,319.1	3,355.9	3,632.3	2,456.4
Private enterprise	2,070.0	1,845.1	3,151.6	2,008.7	2,062.9	1,903.3	2,150.4	2,079.9	2,560.3	2,505.2	2,575.6	2,290.4
State	4,072.4	4,501.4	3,536.3	3,691.2	3,980.9	3,351.2	4,074.6	4,455.3	3,600.5	4,229.1	4,789.7	3,572.8
Foreign invested enterprise	5,278.3	5,600.7	4,878.7	4,685.9	5,079.7	4,245.2	4,833.4	5,120.4	4,511.3	4,983.4	5,169.2	4,758.8
	4,019.0	4,909.0	3,684.8	4,039.0	4,486.7	3,861.1	3,995.1	4,639.2	3,793.8	4,156.8	4,669.1	3,931.4
R3 North and South Central Coast												
Self-employed/ household enterprise	3,783.0	3,912.4	3,566.3	3,632.3	3,765.8	3,393.2	3,627.3	3,754.6	3,401.5	3,680.2	3,850.0	3,388.5
Cooperative/collective	2,749.5	3,028.8	1,990.5	2,930.7	3,176.8	2,132.9	2,973.7	3,200.0	2,231.9	2,928.4	3,197.2	2,143.9
Private enterprise	3,318.7	3,404.1	2,950.9	2,729.8	2,410.4	3,410.4	3,151.1	3,668.4	2,270.9	2,595.2	2,764.4	1,798.9
State	4,139.8	4,501.1	3,677.9	3,717.0	4,071.5	3,233.5	3,730.2	4,177.9	3,208.2	3,958.7	4,386.5	3,372.0
Foreign invested enterprise	5,080.7	5,313.6	4,811.8	4,598.5	4,801.8	4,362.9	4,500.4	4,593.8	4,386.2	4,681.6	4,893.6	4,436.8
	4,197.0	5,198.9	3,854.6	3,965.7	4,843.1	3,663.7	3,989.0	4,772.3	3,626.5	3,890.6	4,851.2	3,585.9
R4 Central Highlands												
Self-employed/ household enterprise	3,772.4	3,893.0	3,603.6	3,870.9	4,075.9	3,608.7	3,938.6	4,116.9	3,699.8	3,873.4	4,003.3	3,705.8
Cooperative/collective	2,610.7	2,877.2	2,128.2	2,727.4	3,012.8	2,214.9	2,670.5	2,889.3	2,245.7	2,744.6	3,033.7	2,231.7
Private enterprise	2,366.3	3,644.3	1,569.3	2,521.5	3,424.6	1,862.3	3,727.9	4,530.2	2,116.2	2,536.7	5,495.6	1,706.6
State	4,114.7	4,503.8	3,598.3	3,880.1	4,460.0	3,338.6	3,852.4	4,452.6	3,264.2	4,064.4	4,665.9	3,427.2
Foreign invested enterprise	4,874.5	4,962.1	4,777.3	4,867.2	5,127.3	4,592.6	5,084.7	5,445.5	4,707.0	4,974.2	5,051.2	4,896.5
	4,096.9	5,112.4	2,780.7	3,346.0	3,872.2	2,900.7	3,285.6	3,639.6	2,841.3	4,146.0	5,029.3	3,055.2

Table 16 (continue)

Unit: Thousand VND

Economic sector/Administration	Quarter 1 in 2013 (At 1/4/2013)			Quarter 2 in 2013 (At 1/7/2013)			Quarter 3 in 2013 (At 1/10/2013)			Quarter 4 in 2013 (At 1/1/2014)		
	Total	Male	Female	Total	Male	Female	Total	Male	Female	Total	Male	Female
R5 Southeast (*)	4,756.3	4,959.6	4,529.4	4,171.1	4,347.1	3,966.7	4,256.6	4,472.6	4,007.4	4,382.5	4,617.9	4,110.8
Self-employed/ household enterprise	3,222.8	3,599.5	2,439.9	3,285.3	3,613.3	2,573.0	3,271.1	3,645.6	2,531.1	3,337.5	3,700.8	2,578.3
Cooperative/collective	4,419.5	5,034.2	3,244.0	3,732.5	3,618.1	3,814.8	3,496.1	3,846.5	2,916.3	4,226.5	4,545.0	3,354.4
Private enterprise	5,257.9	5,736.8	4,623.9	4,472.1	4,748.7	4,159.4	4,480.2	4,701.3	4,213.7	4,579.3	4,938.5	4,132.3
State	5,981.0	6,498.0	5,484.3	4,893.6	5,038.3	4,739.9	5,149.9	5,441.7	4,787.9	5,272.9	5,621.1	4,869.7
Foreign invested enterprise	5,234.2	5,489.0	5,081.0	4,537.2	4,910.7	4,298.2	4,723.3	5,104.0	4,498.4	4,773.5	5,113.8	4,574.0
R6 Mekong River Delta	3,147.8	3,360.6	2,820.1	3,021.3	3,301.8	2,589.0	3,192.2	3,422.0	2,813.2	3,206.1	3,417.5	2,876.7
Self-employed/ household enterprise	2,330.5	2,639.8	1,786.8	2,256.6	2,626.1	1,583.1	2,425.5	2,770.8	1,697.4	2,432.2	2,796.1	1,762.2
Cooperative/collective	2,286.6	2,483.2	1,901.6	3,164.0	3,797.4	2,529.3	3,581.1	3,714.6	2,984.2	3,435.1	3,565.8	3,113.3
Private enterprise	3,811.1	4,070.3	3,424.0	3,543.4	3,797.4	3,170.8	3,612.3	3,792.7	3,356.2	3,674.2	3,824.6	3,460.2
State	4,557.7	4,690.8	4,368.7	4,393.6	4,704.9	3,968.4	4,444.2	4,732.7	4,043.5	4,393.8	4,468.1	4,286.5
Foreign invested enterprise	4,318.3	4,966.5	4,008.9	3,645.5	4,004.2	3,530.2	3,796.2	4,186.4	3,625.3	3,965.6	4,526.7	3,647.4
R7 Hanoi City	5,918.0	6,125.2	5,656.3	5,404.5	5,634.3	5,116.5	5,444.5	5,725.5	5,089.4	5,298.4	5,527.9	5,001.5
Self-employed/ household enterprise	3,345.3	3,511.0	2,989.0	3,199.7	3,405.1	2,820.4	3,236.0	3,520.1	2,740.7	3,397.6	3,615.1	2,979.1
Cooperative/collective	3,131.5	3,130.6	3,133.8	3,728.6	3,692.2	3,792.0	2,572.3	1,969.7	3,337.0	2,535.7	2,258.5	3,049.2
Private enterprise	6,462.5	6,779.2	6,068.8	5,704.6	5,973.5	5,369.3	5,635.3	5,965.1	5,219.7	5,549.2	5,799.9	5,230.4
State	6,549.4	7,048.9	6,000.7	6,068.0	6,557.0	5,505.4	6,342.5	6,733.8	5,884.9	6,044.9	6,444.0	5,582.4
Foreign invested enterprise	8,302.4	10,212.8	7,121.0	6,836.9	7,204.6	6,595.0	5,832.8	6,630.1	5,214.8	5,893.8	6,540.6	5,367.0
R8 Ho Chi Minh City	5,828.9	6,208.5	5,364.3	5,148.9	5,536.5	4,688.5	5,065.9	5,395.0	4,654.5	5,156.5	5,470.9	4,758.6
Self-employed/ household enterprise	3,559.1	3,950.5	2,991.5	3,601.7	4,061.1	2,971.6	3,451.2	3,806.8	2,906.9	3,672.5	4,096.4	3,033.7
Cooperative/collective	5,857.2	6,222.8	5,122.3	5,909.4	6,917.9	4,401.2	4,237.0	4,890.2	3,046.5	3,868.3	4,183.5	3,008.6
Private enterprise	6,040.8	6,450.1	5,522.7	5,453.2	5,774.4	5,027.7	5,428.5	5,738.1	5,006.4	5,266.4	5,481.9	4,963.3
State	7,063.0	7,577.4	6,369.3	5,728.9	6,114.8	5,218.1	5,486.8	5,918.0	4,908.8	5,924.1	6,544.4	5,103.6
Foreign invested enterprise	6,153.9	6,321.1	6,032.2	5,327.8	6,024.8	4,938.0	5,623.3	6,194.3	5,246.6	5,593.4	5,727.3	5,502.9

Remark: (*) Red River Delta excludes Hanoi City and Southeast excludes Ho Chi Minh City.

Table 17

AVERAGE MONTHLY EARNINGS OF WAGE WORKERS AGED 15 AND ABOVE, 2013

Unit: Thousand VND

Code	Administration	Whole country			Urban			Rural		
		Total	Male	Female	Total	Male	Female	Total	Male	Female
WHOLE COUNTRY		4,120	4,287	3,884	4,919	5,220	4,542	3,476	3,602	3,277
Socio-economic region										
R1	Northern Midlands and Mountains	4,142	4,122	4,171	4,818	4,986	4,631	3,781	3,735	3,859
R2	Red River Delta	4,469	4,678	4,181	5,691	6,037	5,247	3,709	3,874	3,471
R3	North and South Central Coast	3,677	3,813	3,440	4,288	4,571	3,904	3,307	3,419	3,083
R4	Central Highland	3,845	4,005	3,632	4,376	4,665	4,020	3,411	3,498	3,286
R5	Southeast	4,851	5,135	4,514	5,239	5,586	4,832	4,053	4,219	3,851
R6	Mekong River Delta	3,139	3,370	2,774	3,739	4,024	3,335	2,862	3,086	2,489
63 provinces/cities										
01	Ha Noi	5,507	5,732	5,223	6,789	7,199	6,314	4,003	4,151	3,796
02	Ha Giang	4,850	4,807	4,903	5,385	5,663	5,098	4,050	3,770	4,521
04	Cao Bang	4,905	4,752	5,065	4,938	5,023	4,838	4,878	4,501	5,235
06	Bac Kan	4,193	3,902	4,581	4,737	4,512	4,933	3,826	3,602	4,226
08	Tuyen Quang	4,004	3,932	4,120	4,999	5,249	4,705	3,575	3,455	3,792
10	Lao Cai	4,930	4,945	4,910	5,063	5,278	4,853	4,736	4,573	5,026
11	Dien Bien	5,868	5,997	5,725	6,130	6,479	5,745	5,655	5,607	5,709
12	Lai Chau	4,479	4,513	4,425	4,812	4,897	4,680	4,198	4,196	4,201
14	Son La	5,122	5,095	5,162	5,638	5,759	5,463	4,587	4,430	4,834
15	Yen Bai	3,796	3,674	3,993	4,526	4,439	4,632	3,366	3,294	3,503
17	Hoa Binh	4,003	4,149	3,807	4,694	4,967	4,415	3,702	3,850	3,477
19	Thai Nguyen	3,759	3,830	3,659	4,209	4,315	4,098	3,502	3,604	3,331
20	Lang Son	4,485	4,297	4,706	4,815	4,937	4,690	4,233	3,865	4,720

Table 17 (continue)

Unit: Thousand VND

Code	Administration	Whole country			Urban			Rural		
		Total	Male	Female	Total	Male	Female	Total	Male	Female
22	Quang Ninh	5,139	5,430	4,616	5,552	5,930	4,890	4,209	4,339	3,962
24	Bac Giang	3,925	4,012	3,800	5,005	5,245	4,734	3,701	3,786	3,573
25	Phu Tho	3,534	3,523	3,555	4,135	4,335	3,927	3,307	3,300	3,323
26	Vinh Phuc	3,742	3,860	3,500	4,412	4,667	4,005	3,511	3,614	3,283
27	Bac Ninh	4,052	4,286	3,801	4,681	4,905	4,408	3,749	3,960	3,536
30	Hai Duong	4,065	4,214	3,879	4,585	4,738	4,421	3,902	4,064	3,690
31	Hai Phong	4,154	4,566	3,634	4,604	5,155	3,780	3,701	3,878	3,513
33	Hung Yen	3,617	3,763	3,450	4,423	4,633	4,229	3,461	3,614	3,276
34	Thai Binh	3,714	3,801	3,580	4,156	4,230	4,073	3,652	3,750	3,494
35	Ha Nam	3,751	3,890	3,487	4,661	4,700	4,616	3,593	3,780	3,203
36	Nam Dinh	3,531	3,806	3,108	4,563	4,869	4,229	3,270	3,582	2,748
37	Ninh Binh	3,798	4,006	3,430	4,810	5,052	4,260	3,441	3,592	3,195
38	Thanh Hoa	3,478	3,497	3,438	4,555	4,793	4,211	3,207	3,221	3,173
40	Nghe An	3,563	3,610	3,464	4,169	4,354	3,905	3,379	3,421	3,279
42	Ha Tinh	3,768	4,071	3,261	3,961	4,104	3,739	3,700	4,060	3,082
44	Quang Binh	3,922	3,922	3,922	4,328	4,523	4,034	3,765	3,722	3,865
45	Quang Tri	3,965	4,006	3,884	4,751	4,958	4,439	3,140	3,184	3,021
46	Thua Thien Hue	3,749	3,844	3,593	4,039	4,229	3,788	3,310	3,370	3,170
48	Da Nang	4,931	5,344	4,452	5,074	5,576	4,531	3,931	4,063	3,678
49	Quang Nam	3,605	3,727	3,407	3,927	4,171	3,648	3,522	3,631	3,328
51	Quang Ngai	3,337	3,578	2,898	4,315	4,744	3,765	3,098	3,338	2,618
52	Binh Dinh	3,773	3,973	3,464	4,094	4,395	3,652	3,486	3,611	3,287
54	Phu Yen	3,288	3,462	2,919	4,104	4,431	3,576	2,956	3,116	2,570
56	Khanh Hoa	3,540	3,851	3,091	4,066	4,555	3,505	3,084	3,341	2,624
58	Ninh Thuan	3,286	3,564	2,864	3,767	4,035	3,359	2,887	3,173	2,456

Table 17 (continue)

Code	Administration	Whole country			Urban			Rural		
		Total	Male	Female	Total	Male	Female	Total	Male	Female
60	Binh Thuan	3,333	3,600	2,884	3,508	3,756	2,980	3,156	3,413	2,811
62	Kon Tum	4,671	4,724	4,594	4,947	5,020	4,851	4,015	4,089	3,889
64	Gia Lai	4,039	4,310	3,637	4,384	4,646	4,002	3,680	3,965	3,250
66	Dak Lak	3,551	3,533	3,576	4,445	4,658	4,197	3,040	2,964	3,158
67	Dak Nong	4,378	4,592	4,023	4,832	4,957	4,566	4,055	4,290	3,725
68	Lam Dong	3,739	4,022	3,424	4,008	4,469	3,548	3,519	3,689	3,311
70	Binh Phuoc	3,879	4,143	3,550	4,387	4,669	4,060	3,752	4,016	3,415
72	Tay Ninh	3,357	3,499	3,156	3,998	4,088	3,873	3,242	3,394	3,025
74	Binh Duong	4,744	4,952	4,539	4,835	5,130	4,595	4,496	4,605	4,315
75	Dong Nai	4,487	4,618	4,336	4,947	5,208	4,655	4,143	4,187	4,092
77	Ba Ria-Vung Tau	4,511	5,104	3,669	4,729	5,570	3,649	4,263	4,618	3,695
79	Ho Chi Minh City	5,291	5,635	4,871	5,482	5,797	5,069	4,278	4,569	4,032
80	Long An	3,701	3,973	3,397	4,337	4,728	3,950	3,526	3,780	3,233
82	Tien Giang	3,134	3,556	2,578	3,727	4,221	3,178	3,027	3,446	2,458
83	Ben Tre	2,795	3,095	2,327	3,767	4,048	3,437	2,634	2,958	2,105
84	Tra Vinh	3,140	3,388	2,788	3,818	4,072	3,427	2,950	3,187	2,619
86	Vinh Long	2,820	2,952	2,614	3,747	4,039	3,423	2,629	2,764	2,402
87	Dong Thap	2,745	3,036	2,297	3,748	4,004	3,409	2,456	2,779	1,936
89	An Giang	3,007	3,249	2,577	3,419	3,740	2,935	2,799	3,023	2,367
91	Kien Giang	3,285	3,482	2,868	3,884	4,120	3,343	2,902	3,057	2,588
92	Can Tho	3,603	3,762	3,359	3,898	4,153	3,556	2,662	2,755	2,433
93	Hau Giang	3,153	3,347	2,815	3,572	3,783	3,217	2,880	3,069	2,546
94	Soc Trang	2,876	3,019	2,632	3,482	3,771	3,095	2,304	2,426	2,038
95	Bac Lieu	3,263	3,434	2,916	3,580	3,811	3,185	3,014	3,168	2,655
96	Ca Mau	3,245	3,361	3,003	3,668	4,016	3,159	3,059	3,121	2,907

Table 18

AVERAGE WEEKLY HOURS WORKED OF EMPLOYED POPULATION AGED 15 AND ABOVE BY SOCIO-ECONOMIC REGION AND
QUARTER, 2013

Unit: Hour

No	Administration	Quarter 1 in 2013 (At 1/4/2013)			Quarter 2 in 2013 (At 1/7/2013)			Quarter 3 in 2013 (At 1/10/2013)			Quarter 4 in 2013 (At 1/1/2014)		
		Total	Male	Female	Total	Male	Female	Total	Male	Female	Total	Male	Female
ENTIRE COUNTRY													
R1	Northern Midlands and Mountains	44.6	45.4	43.8	44.5	45.4	43.5	43.9	45.0	42.8	44.3	45.4	43.2
R2	Red River Delta (*)	43.1	43.4	42.8	44.2	44.6	43.8	42.3	42.7	41.9	43.0	43.7	42.4
R3	North and South Central Coast	44.5	45.6	43.5	44.4	45.6	43.2	43.2	44.8	41.7	44.7	46.1	43.2
R4	Central Highlands	45.5	46.5	44.5	45.5	46.8	44.3	44.7	46.1	43.3	44.0	45.3	42.7
R5	Southeast (*)	44.6	45.3	43.7	44.6	45.5	43.6	42.9	43.4	42.4	44.0	44.8	43.2
R6	Mekong River Delta	46.3	46.7	45.8	45.2	45.8	44.5	45.5	46.0	44.9	46.8	47.0	46.6
R7	Hanoi City	41.7	43.0	40.2	40.9	42.4	39.2	41.4	43.1	39.4	41.4	43.2	39.3
R8	Ho Chi Minh City	45.8	46.4	45.3	45.4	45.9	44.9	45.5	46.0	45.1	46.3	46.9	45.8
		49.2	49.4	48.9	49.2	49.7	48.8	49.6	50.4	48.8	49.8	50.2	49.3
URBAN													
R1	Northern Midlands and Mountains	46.4	46.8	46.0	46.1	46.5	45.6	46.5	47.1	45.8	47.0	47.4	46.5
R2	Red River Delta (*)	44.1	44.4	43.8	43.7	44.0	43.5	43.5	43.9	43.1	44.7	45.1	44.4
R3	North and South Central Coast	46.0	46.4	45.5	45.6	46.2	44.9	45.6	46.4	44.8	46.6	47.4	45.7
R4	Central Highlands	45.2	45.5	44.9	44.8	45.2	44.4	45.1	45.8	44.4	45.0	45.4	44.6
R5	Southeast (*)	45.8	46.5	45.1	45.1	45.8	44.5	43.9	44.2	43.5	45.8	46.2	45.4
R6	Mekong River Delta	47.5	47.6	47.4	46.2	46.9	45.6	47.7	48.0	47.4	49.4	49.1	49.7
R7	Hanoi City	45.7	46.4	45.0	45.2	45.7	44.7	45.6	46.0	45.2	45.3	46.1	44.5
R8	Ho Chi Minh City	45.1	45.0	45.1	44.5	44.4	44.6	45.8	46.0	45.5	46.3	46.6	45.9
		49.3	49.5	49.2	49.6	50.0	49.1	50.0	50.7	49.1	50.1	50.5	49.6

Table 18 (continue)

Unit: Hour

No	Administration	Quarter 1 in 2013 (At 1/4/2013)			Quarter 2 in 2013 (At 1/7/2013)			Quarter 3 in 2013 (At 1/10/2013)			Quarter 4 in 2013 (At 1/1/2014)		
		Total	Male	Female	Total	Male	Female	Total	Male	Female	Total	Male	Female
RURAL		43.8	44.8	42.8	43.8	44.9	42.6	42.8	44.1	41.5	43.2	44.5	41.8
R1	Northern Midlands and Mountains	42.9	43.2	42.6	44.3	44.7	43.9	42.1	42.5	41.7	42.7	43.4	42.0
R2	Red River Delta (*)	44.1	45.4	43.0	44.0	45.5	42.7	42.6	44.3	40.9	44.1	45.7	42.6
R3	North and South Central Coast	45.6	46.8	44.4	45.8	47.3	44.3	44.6	46.2	43.0	43.6	45.2	42.0
R4	Central Highlands	44.1	44.9	43.2	44.4	45.4	43.3	42.6	43.1	42.0	43.4	44.2	42.4
R5	Southeast (*)	45.5	46.3	44.6	44.6	45.3	43.8	44.0	44.8	43.1	45.2	45.8	44.4
R6	Mekong River Delta	40.4	42.0	38.6	39.6	41.5	37.3	40.0	42.2	37.3	40.1	42.3	37.4
R7	Hanoi City	46.3	47.2	45.5	46.0	46.9	45.1	45.3	45.9	44.8	46.4	47.1	45.6
R8	Ho Chi Minh City	48.3	48.5	48.1	47.6	47.9	47.3	47.9	48.3	47.6	48.2	48.0	48.3

Remark: (*) Red River Delta excludes Hanoi City and Southeast excludes Ho Chi Minh City.

Table 19
AVERAGE WEEKLY HOURS WORKED OF EMPLOYED POPULATION AGED 15 AND ABOVE BY INDUSTRIAL SECTOR AND QUARTER, 2013

Unit: Hour

Industrial sector/Administration	Quarter 1 in 2013 (At 1/4/2013)			Quarter 2 in 2013 (At 1/7/2013)			Quarter 3 in 2013 (At 1/10/2013)			Quarter 4 in 2013 (At 1/1/2014)		
	Total	Male	Female	Total	Male	Female	Total	Male	Female	Total	Male	Female
ENTIRE COUNTRY	44.6	45.4	43.8	44.5	45.4	43.5	43.9	45.0	42.8	44.3	45.4	43.2
Agriculture, forestry and fishing	40.7	41.9	39.6	40.8	42.1	39.5	39.2	40.7	37.7	39.2	40.7	37.8
Industry and construction	49.1	49.3	49.0	49.0	49.4	48.3	49.3	49.5	49.2	50.2	50.2	50.1
Services	47.4	47.6	47.3	46.9	47.2	46.7	47.2	47.7	46.8	47.6	47.9	47.2
URBAN	46.4	46.8	46.0	46.1	46.5	45.6	46.5	47.1	45.8	47.0	47.4	46.5
Agriculture, forestry and fishing	40.1	42.5	37.5	40.2	42.3	37.9	39.4	41.8	36.6	39.0	41.3	36.2
Industry and construction	48.1	47.8	48.6	47.6	47.6	47.6	48.8	48.7	49.0	49.8	49.5	50.1
Services	47.3	47.5	47.1	46.8	47.1	46.6	47.2	47.6	46.8	47.7	48.0	47.5
RURAL	43.8	44.8	42.8	43.8	44.9	42.6	42.8	44.1	41.5	43.2	44.5	41.8
Agriculture, forestry and fishing	40.8	41.9	39.8	40.9	42.1	39.7	39.1	40.5	37.8	39.2	40.6	37.9
Industry and construction	49.8	50.1	49.3	49.8	50.4	48.8	49.7	49.9	49.3	50.4	50.5	50.2
Services	47.6	47.7	47.4	47.0	47.3	46.8	47.3	47.8	46.8	47.4	47.9	47.0

Table 19 (continue)

Unit: Hour

Industrial sector/Administration	Quarter 1 in 2013 (At 1/4/2013)			Quarter 2 in 2013 (At 1/7/2013)			Quarter 3 in 2013 (At 1/10/2013)			Quarter 4 in 2013 (At 1/1/2014)		
	Total	Male	Female	Total	Male	Female	Total	Male	Female	Total	Male	Female
R1 Northern Midlands and Mountains	43.1	43.4	42.8	44.2	44.6	43.8	42.3	42.7	41.9	43.0	43.7	42.4
Agriculture, forestry and fishing	41.5	41.4	41.6	43.1	43.1	43.2	40.5	40.5	40.5	40.8	40.9	40.6
Industry and construction	48.6	48.7	48.4	49.9	50.0	49.5	49.0	48.9	49.2	50.1	50.6	49.0
Services	45.3	45.2	45.4	44.6	45.0	44.1	45.1	45.5	44.8	46.2	46.2	46.3
R2 Red River Delta (*)	44.5	45.6	43.5	44.4	45.6	43.2	43.2	44.8	41.7	44.7	46.1	43.2
Agriculture, forestry and fishing	38.0	38.6	37.6	37.4	37.8	37.1	34.7	35.6	34.2	35.8	36.0	35.7
Industry and construction	50.7	50.6	50.9	51.5	51.3	51.8	51.0	50.4	52.1	52.4	52.3	52.6
Services	47.9	48.0	47.7	47.6	47.9	47.3	47.9	48.8	47.1	48.4	49.0	47.9
R3 North and South Central Coast	45.5	46.5	44.5	45.5	46.8	44.3	44.7	46.1	43.3	44.0	45.3	42.7
Agriculture, forestry and fishing	43.3	44.7	42.1	43.9	45.5	42.5	41.7	43.5	40.0	40.2	42.0	38.7
Industry and construction	49.8	50.2	49.1	49.2	50.0	47.5	49.8	50.4	48.5	49.5	49.4	49.8
Services	47.4	47.2	47.6	46.6	46.6	46.5	47.4	47.3	47.5	47.3	47.3	47.3
R4 Central Highlands	44.6	45.3	43.7	44.6	45.5	43.6	42.9	43.4	42.4	44.0	44.8	43.2
Agriculture, forestry and fishing	43.7	44.8	42.5	43.9	45.1	42.5	42.0	42.7	41.1	42.9	43.9	41.8
Industry and construction	45.6	46.1	44.5	46.2	46.9	44.8	45.2	45.7	44.3	46.9	47.3	46.2
Services	47.0	47.0	47.0	46.2	46.1	46.3	45.5	45.1	45.9	47.3	47.5	47.2

Table 19 (continue)

Industrial sector/Administration	Quarter 1 in 2013 (At 1/4/2013)			Quarter 2 in 2013 (At 1/7/2013)			Quarter 3 in 2013 (At 1/10/2013)			Quarter 4 in 2013 (At 1/1/2014)		
	Total	Male	Female	Total	Male	Female	Total	Male	Female	Total	Male	Female
R5 Southeast (*)	46.3	46.7	45.8	45.2	45.8	44.5	45.5	46.0	44.9	46.8	47.0	46.6
Agriculture, forestry and fishing	42.9	44.4	40.9	41.4	43.2	39.1	40.1	41.8	37.9	41.7	43.2	39.5
Industry and construction	48.6	48.1	49.1	48.0	48.0	48.0	49.4	49.3	49.5	51.3	50.5	52.2
Services	47.5	48.4	46.8	46.1	46.6	45.7	46.5	47.2	45.8	47.1	47.6	46.6
R6 Mekong River Delta	41.7	43.0	40.2	40.9	42.4	39.2	41.4	43.1	39.4	41.4	43.2	39.3
Agriculture, forestry and fishing	36.5	39.2	32.7	35.3	38.3	31.1	36.1	39.2	31.8	35.7	39.1	31.2
Industry and construction	47.4	48.2	46.3	46.6	47.9	44.8	46.9	47.8	45.7	47.3	48.1	46.3
Services	47.1	47.1	47.0	46.6	46.7	46.6	46.5	46.9	46.1	46.5	46.9	46.1
R7 Hanoi City	45.8	46.4	45.3	45.4	45.9	44.9	45.5	46.0	45.1	46.3	46.9	45.8
Agriculture, forestry and fishing	41.1	41.0	41.1	40.9	41.1	40.7	38.9	38.5	39.1	40.3	39.7	40.6
Industry and construction	49.2	49.3	48.8	48.9	49.1	48.6	49.6	49.5	49.8	50.0	50.2	49.6
Services	46.4	46.3	46.4	45.7	45.6	45.8	46.5	46.5	46.5	47.2	47.3	47.0
R8 Ho Chi Minh City	49.2	49.4	48.9	49.2	49.7	48.8	49.6	50.4	48.8	49.8	50.2	49.3
Agriculture, forestry and fishing	43.9	45.8	40.6	43.1	45.7	38.4	45.1	47.7	40.1	44.5	45.9	41.9
Industry and construction	49.3	48.7	49.9	48.6	48.5	48.7	49.6	49.8	49.3	49.9	49.9	49.9
Services	49.3	49.9	48.7	49.8	50.5	49.1	49.9	50.9	48.8	50.0	50.6	49.3

Remark: (*) Red River Delta excludes Hanoi City and Southeast excludes Ho Chi Minh City.

Table 20

AVERAGE WEEKLY HOURS WORKED OF EMPLOYED POPULATION AGED 15 AND ABOVE BY ECONOMIC SECTOR AND QUARTER, 2013

Unit: Hour

Economic sector/Administration	Quarter 1 in 2013 (At 1/4/2013)			Quarter 2 in 2013 (At 1/7/2013)			Quarter 3 in 2013 (At 1/10/2013)			Quarter 4 in 2013 (At 1/1/2014)		
	Total	Male	Female	Total	Male	Female	Total	Male	Female	Total	Male	Female
ENTIRE COUNTRY	44.6	45.4	43.8	44.5	45.4	43.5	43.9	45.0	42.8	44.3	45.4	43.2
Self-employed/ household enterprise	44.0	44.9	43.1	44.1	45.1	43.0	43.0	44.2	41.7	43.1	44.5	41.8
Cooperative/collective	48.1	48.9	45.5	47.2	47.1	47.3	47.9	48.4	46.6	46.2	46.0	46.9
Private enterprise	49.6	49.8	49.2	49.1	49.5	48.6	50.2	50.5	49.7	50.6	50.6	50.5
State	43.1	44.1	42.0	41.8	42.9	40.6	43.1	44.1	41.8	44.8	45.5	43.9
Foreign invested enterprise	50.1	49.7	50.4	49.7	49.8	49.7	51.3	51.9	51.0	53.0	53.2	52.9
URBAN	46.4	46.8	46.0	46.1	46.5	45.6	46.5	47.1	45.8	47.0	47.4	46.5
Self-employed/ household enterprise	46.8	47.1	46.5	46.9	47.3	46.5	46.5	47.0	45.9	46.6	47.1	46.0
Cooperative/collective	47.4	47.7	46.8	48.4	48.9	47.8	48.2	49.5	45.6	45.2	45.9	44.2
Private enterprise	48.8	49.3	48.2	48.3	48.6	47.7	49.3	49.7	48.7	49.7	50.0	49.3
State	42.6	43.4	41.7	41.0	42.0	39.8	42.7	43.6	41.4	44.3	44.9	43.5
Foreign invested enterprise	49.9	49.7	50.1	48.5	48.3	48.7	51.0	52.1	50.4	52.6	53.4	52.1
RURAL	43.8	44.8	42.8	43.8	44.9	42.6	42.8	44.1	41.5	43.2	44.5	41.8
Self-employed/ household enterprise	43.2	44.3	42.1	43.3	44.5	42.0	42.0	43.4	40.5	42.1	43.7	40.5
Cooperative/collective	48.5	49.5	44.4	46.5	46.3	46.9	47.7	47.8	47.4	46.7	46.0	49.3
Private enterprise	50.5	50.5	50.5	50.3	50.7	49.8	51.3	51.5	51.0	51.6	51.4	51.8
State	43.9	45.1	42.4	43.0	44.1	41.7	43.7	44.8	42.3	45.5	46.3	44.5
Foreign invested enterprise	50.3	49.7	50.6	50.9	51.7	50.6	51.6	51.5	51.6	53.4	53.1	53.5

Table 20 (continue)

Unit: Hour

Economic sector/Administration	Quarter 1 in 2013 (At 1/4/2013)			Quarter 2 in 2013 (At 1/7/2013)			Quarter 3 in 2013 (At 1/10/2013)			Quarter 4 in 2013 (At 1/1/2014)		
	Total	Male	Female	Total	Male	Female	Total	Male	Female	Total	Male	Female
R1 Northern Midlands and Mountains												
Self-employed/ household enterprise	43.1	43.4	42.8	44.2	44.6	43.8	42.3	42.7	41.9	43.0	43.7	42.4
Cooperative/collective	42.9	43.2	42.6	44.2	44.5	44.0	41.9	42.2	41.7	42.6	43.3	41.8
Private enterprise	48.0	47.7	50.1	51.3	50.8	54.6	45.2	45.0	46.0	50.9	51.3	46.1
State	49.2	49.3	49.1	49.8	50.3	48.8	50.1	50.6	49.3	50.4	50.6	50.1
Foreign invested enterprise	41.7	42.3	41.2	40.8	42.0	39.8	42.1	43.3	41.0	43.6	43.8	43.4
R2 Red River Delta (*)												
Self-employed/ household enterprise	50.5	48.9	51.0	52.0	52.0	52.0	51.7	52.1	51.4	52.8	53.1	52.7
Cooperative/collective	44.5	45.6	43.5	44.4	45.6	43.2	43.2	44.8	41.7	44.7	46.1	43.2
Private enterprise	43.5	44.8	42.2	43.3	45.0	41.8	41.6	43.6	39.7	43.0	44.9	41.0
State	45.4	46.5	39.0	47.9	46.4	50.6	46.6	46.7	46.3	46.7	47.1	45.0
Foreign invested enterprise	51.0	50.8	51.3	50.9	51.0	50.7	51.8	51.8	51.8	52.3	51.9	52.7
R3 North and South Central Coast												
Self-employed/ household enterprise	44.3	44.8	43.7	42.8	43.1	42.5	44.1	45.2	42.8	46.1	46.9	45.2
Cooperative/collective	51.2	51.3	51.1	52.3	53.5	51.8	52.7	52.0	52.9	54.0	53.8	54.1
Private enterprise	45.5	46.5	44.5	45.5	46.8	44.3	44.7	46.1	43.3	44.0	45.3	42.7
State	45.4	46.5	44.4	45.8	47.1	44.4	44.4	45.9	42.8	43.2	44.7	41.7
Foreign invested enterprise	51.7	55.0	41.0	42.4	42.4	42.6	48.1	48.8	46.8	45.8	45.0	49.5
R4 Central Highlands												
Self-employed/ household enterprise	50.0	50.2	49.9	49.5	50.4	48.1	50.5	50.9	50.1	50.4	50.6	50.1
Cooperative/collective	43.3	44.4	42.0	41.0	41.9	40.1	43.7	44.5	42.7	45.4	45.8	44.8
Private enterprise	49.6	46.3	50.7	48.6	46.0	49.4	51.1	49.7	51.7	53.9	49.3	55.3
State	44.6	45.3	43.7	44.6	45.5	43.6	42.9	43.4	42.4	44.0	44.8	43.2
Foreign invested enterprise	44.7	45.4	44.0	44.8	45.6	43.9	42.9	43.3	42.5	43.9	44.6	43.1
Cooperative/collective	37.7	38.6	36.9	43.3	41.3	44.7	46.4	52.4	36.5	40.7	55.9	36.2
Private enterprise	48.1	49.8	45.7	47.2	47.4	47.0	48.3	48.2	48.3	48.0	48.7	47.2
State	42.2	43.7	40.5	42.1	44.0	40.2	41.7	42.9	40.4	44.8	45.6	44.0
Foreign invested enterprise	48.5	49.8	46.9	50.6	53.0	48.5	53.5	57.3	48.8	50.7	54.6	45.8

Table 20 (continue)

Unit: Hour

Economic sector/Administration	Quarter 1 in 2013 (At 1/4/2013)			Quarter 2 in 2013 (At 1/7/2013)			Quarter 3 in 2013 (At 1/10/2013)			Quarter 4 in 2013 (At 1/1/2014)		
	Total	Male	Female	Total	Male	Female	Total	Male	Female	Total	Male	Female
R5 Southeast (*)	46.3	46.7	45.8	45.2	45.8	44.5	45.5	46.0	44.9	46.8	47.0	46.6
Self-employed/ household enterprise	45.5	46.1	44.7	44.4	45.2	43.4	43.4	44.1	42.6	44.4	44.9	43.8
Cooperative/collective	55.9	59.2	48.6	44.7	45.3	44.2	46.4	46.3	46.5	52.7	52.9	52.1
Private enterprise	48.9	49.4	48.2	49.1	48.7	49.6	50.0	50.7	49.0	51.7	52.1	51.4
State	43.5	45.3	41.7	41.2	42.8	39.4	43.4	45.3	41.0	45.3	46.9	43.6
Foreign invested enterprise	50.5	50.2	50.8	49.2	50.1	48.7	52.8	54.5	51.8	55.0	56.0	54.4
R6 Mekong River Delta	41.7	43.0	40.2	40.9	42.4	39.2	41.4	43.1	39.4	41.4	43.2	39.3
Self-employed/ household enterprise	41.0	42.3	39.4	40.2	41.8	38.3	40.5	42.3	38.3	40.2	42.2	37.9
Cooperative/collective	47.5	48.5	45.6	49.3	51.2	47.4	45.6	45.2	47.4	46.5	44.4	51.7
Private enterprise	50.1	50.4	49.8	48.8	48.8	48.7	50.9	51.1	50.8	50.9	50.7	51.2
State	42.0	43.6	39.7	41.7	43.4	39.4	41.6	43.3	39.3	43.7	45.0	41.8
Foreign invested enterprise	48.5	48.4	48.6	49.3	48.8	49.4	47.6	46.9	47.8	50.8	51.0	50.6
R7 Hanoi City	45.8	46.4	45.3	45.4	45.9	44.9	45.5	46.0	45.1	46.3	46.9	45.8
Self-employed/ household enterprise	46.3	47.1	45.6	46.1	46.9	45.4	45.6	46.2	45.1	46.2	46.9	45.6
Cooperative/collective	43.9	42.4	47.3	47.7	49.0	45.6	50.0	51.2	47.6	43.5	39.7	51.3
Private enterprise	47.2	47.9	46.2	46.7	47.1	46.2	48.2	48.5	47.8	49.0	49.3	48.5
State	42.7	42.8	42.7	41.4	41.5	41.2	42.8	42.9	42.6	44.1	44.6	43.6
Foreign invested enterprise	47.8	45.6	49.1	47.4	44.5	49.4	47.3	46.6	47.7	50.3	49.8	50.8
R8 Ho Chi Minh City	49.2	49.4	48.9	49.2	49.7	48.8	49.6	50.4	48.8	49.8	50.2	49.3
Self-employed/ household enterprise	50.1	50.2	50.1	50.8	51.0	50.6	51.1	52.1	50.0	51.3	51.8	50.7
Cooperative/collective	50.9	49.8	53.3	51.4	51.1	51.9	54.2	55.2	51.9	45.8	44.7	48.4
Private enterprise	49.5	49.8	49.1	49.2	49.9	48.3	49.6	50.1	48.8	49.7	50.0	49.2
State	44.9	45.9	43.6	44.2	45.7	42.4	44.7	45.4	43.7	45.1	45.7	44.4
Foreign invested enterprise	49.8	50.1	49.6	49.0	48.6	49.1	49.5	50.4	48.9	49.7	50.9	49.0

Table 21
AVERAGE WEEKLY HOURS WORKED OF EMPLOYED POPULATION AGED 15 AND ABOVE, 2013

Code	Administration	Whole country			Urban			Rural		
		Total	Male	Female	Total	Male	Female	Total	Male	Female
WHOLE COUNTRY										
Socio-economic region										
R1	Northern Midlands and Mountains	43.1	43.6	42.7	44.0	44.3	43.7	43.0	43.4	42.5
R2	Red River Delta	44.7	45.8	43.6	45.7	46.1	45.2	44.3	45.6	43.1
R3	North and South Central Coast	44.9	46.2	43.7	45.0	45.5	44.6	44.9	46.4	43.4
R4	Central Highland	44.0	44.7	43.2	45.2	45.7	44.6	43.6	44.4	42.7
R5	Southeast	47.6	48.1	47.1	49.1	49.5	48.6	45.4	46.0	44.9
R6	Mekong River Delta	41.4	42.9	39.5	45.5	46.0	44.9	40.0	42.0	37.6
63 provinces/cities										
01	Ha Noi	45.8	46.3	45.2	45.4	45.5	45.2	46.0	46.8	45.2
02	Ha Giang	43.4	43.3	43.6	43.5	43.5	43.6	43.4	43.3	43.6
04	Cao Bang	42.7	42.5	43.0	41.4	41.2	41.7	43.0	42.8	43.3
06	Bac Kan	42.1	42.5	41.7	43.8	43.3	44.3	41.8	42.4	41.2
08	Tuyen Quang	42.2	42.3	42.0	43.8	44.0	43.5	42.0	42.1	41.8
10	Lao Cai	44.7	44.7	44.8	45.1	45.6	44.7	44.6	44.5	44.8
11	Dien Bien	39.1	39.3	38.9	41.3	42.2	40.3	38.7	38.8	38.6
12	Lai Chau	40.7	40.9	40.4	41.7	42.1	41.2	40.5	40.6	40.3
14	Son La	42.7	43.2	42.2	43.5	43.9	43.1	42.6	43.0	42.1
15	Yen Bai	44.8	45.8	43.7	44.3	44.8	43.8	44.9	46.1	43.7
17	Hoa Binh	39.3	39.9	38.6	40.7	41.4	40.0	39.1	39.7	38.4
19	Thai Nguyen	43.8	44.2	43.4	45.4	45.8	45.0	43.3	43.8	42.8
20	Lang Son	42.1	41.9	42.2	44.4	44.2	44.5	41.6	41.5	41.7

Unit: Hour

Table 21 (continue)

Code	Administration	Whole country			Urban			Rural		
		Total	Male	Female	Total	Male	Female	Total	Male	Female
22	Quang Ninh	48.5	49.1	47.8	49.1	49.3	48.8	47.8	48.7	46.9
24	Bac Giang	43.3	43.8	42.8	45.0	44.6	45.4	43.1	43.7	42.5
25	Phu Tho	47.1	48.4	45.8	45.6	47.1	44.5	47.4	48.6	46.1
26	Vinh Phuc	44.2	45.8	42.6	44.9	45.8	44.0	44.0	45.8	42.2
27	Bac Ninh	46.6	47.3	46.0	47.0	47.0	47.1	46.5	47.3	45.7
30	Hai Duong	44.0	45.5	42.6	44.5	45.6	43.6	43.9	45.5	42.4
31	Hai Phong	41.5	42.9	40.2	43.3	44.5	41.9	40.2	41.5	39.2
33	Hung Yen	40.8	41.5	40.1	45.6	46.1	45.2	40.2	40.9	39.4
34	Thai Binh	43.4	45.5	41.4	48.2	49.3	47.2	43.0	45.2	40.9
35	Ha Nam	46.6	48.3	44.9	46.4	47.1	45.7	46.6	48.5	44.8
36	Nam Dinh	44.6	45.9	43.3	47.0	47.2	46.8	44.2	45.7	42.6
37	Ninh Binh	44.6	45.5	43.8	45.9	46.2	45.2	44.4	45.3	43.6
38	Thanh Hoa	46.9	48.5	45.2	46.2	46.8	45.5	47.0	48.7	45.2
40	Nghe An	46.3	47.3	45.2	41.7	42.1	41.3	46.9	48.1	45.7
42	Ha Tinh	42.9	44.2	41.7	44.4	45.4	43.4	42.6	44.0	41.4
44	Quang Binh	43.0	44.5	41.4	44.1	44.6	43.6	42.8	44.5	41.0
45	Quang Tri	43.7	45.0	42.4	44.9	45.3	44.6	43.2	44.9	41.5
46	Thua Thien Hue	42.1	41.9	42.3	44.9	44.0	45.6	39.7	40.4	38.8
48	Da Nang	46.3	45.8	46.7	46.4	46.0	46.8	45.4	44.9	46.2
49	Quang Nam	43.0	44.0	41.9	44.9	45.2	44.6	42.5	43.8	41.3
51	Quang Ngai	45.0	46.7	43.3	46.1	46.3	46.0	44.8	46.7	42.8
52	Binh Dinh	45.6	46.7	44.5	45.1	45.9	44.2	45.9	47.1	44.7
54	Phu Yen	46.4	48.7	43.8	46.7	48.1	45.1	46.3	48.8	43.4
56	Khanh Hoa	42.6	43.4	41.6	43.3	43.7	42.8	42.0	43.2	40.7
58	Ninh Thuan	39.6	41.3	37.7	43.4	44.5	42.0	37.6	39.4	35.5

Table 21 (continue)

Unit: Hour

Code	Administration	Whole country			Urban			Rural		
		Total	Male	Female	Total	Male	Female	Total	Male	Female
60	Binh Thuan	46.0	47.6	44.1	46.7	48.4	44.4	45.6	47.1	43.8
62	Kon Tum	46.7	47.3	46.1	46.5	46.7	46.2	46.9	47.6	46.0
64	Gia Lai	44.4	45.1	43.6	45.4	46.1	44.7	43.9	44.7	43.1
66	Dak Lak	42.9	43.8	42.0	43.7	44.1	43.3	42.7	43.7	41.5
67	Dak Nong	45.2	45.8	44.4	46.0	46.7	44.7	45.0	45.6	44.3
68	Lam Dong	43.7	44.1	43.2	45.6	46.2	45.1	42.5	42.9	41.9
70	Binh Phuoc	45.1	46.1	44.1	47.5	47.3	47.6	44.7	45.9	43.4
72	Tay Ninh	42.9	43.3	42.4	46.2	46.1	46.4	42.3	42.8	41.7
74	Binh Duong	48.0	48.3	47.6	49.1	49.5	48.8	45.6	46.5	44.4
75	Dong Nai	45.7	45.9	45.5	45.9	45.9	45.9	45.6	45.9	45.2
77	Ba Ria-Vung Tau	46.7	47.8	45.3	47.5	48.4	46.4	45.9	47.3	44.2
79	Ho Chi Minh City	49.5	49.9	49.0	49.8	50.2	49.3	48.0	48.2	47.8
80	Long An	39.7	40.2	39.2	41.3	41.4	41.2	39.4	40.0	38.8
82	Tien Giang	43.5	45.8	41.0	44.2	44.5	43.9	43.4	45.9	40.5
83	Ben Tre	38.2	39.6	36.6	43.6	43.6	43.6	37.6	39.2	35.8
84	Tra Vinh	43.1	44.7	41.4	47.1	47.3	47.0	42.3	44.1	40.3
86	Vinh Long	39.7	41.3	37.9	44.5	44.5	44.5	39.0	40.9	36.7
87	Dong Thap	39.5	41.4	37.2	42.7	43.5	41.9	38.8	41.1	36.2
89	An Giang	45.8	46.9	44.5	50.2	49.9	50.4	43.9	45.7	41.6
91	Kien Giang	41.6	44.4	38.0	48.3	49.6	46.4	39.2	42.4	35.0
92	Can Tho	42.2	42.8	41.4	44.7	45.3	44.0	37.1	38.4	35.2
93	Hau Giang	41.9	43.7	39.7	43.8	45.0	42.3	41.2	43.2	38.7
94	Soc Trang	43.2	43.8	42.3	45.6	45.6	45.6	41.5	42.9	39.6
95	Bac Lieu	40.3	41.7	38.5	43.4	44.0	42.5	39.3	40.9	37.1
96	Ca Mau	35.5	38.0	32.1	42.5	43.4	41.6	33.7	36.8	29.0

Table 22

DISTRIBUTION OF WORKERS BY GROUP OF HOURS WORKED PER WEEK, 2013

Unit: %

Code	Administration	Total	1-9 hours	10-19 hours	20-29 hours	30-34 hours	35-39 hours	40-48 hours	49-59 hours	60 hours+
WHOLE COUNTRY										
Socio-economic region										
R1	Northern Midlands and Mountains	100.0	0.7	3.8	7.6	6.3	10.3	37.2	26.9	7.2
R2	Red River Delta	100.0	1.2	3.6	6.5	6.1	7.5	36.8	27.0	11.3
R3	North and South Central Coast	100.0	1.0	4.4	8.3	5.7	7.7	31.5	27.7	13.8
R4	Central Highland	100.0	0.4	2.2	5.6	5.7	8.1	48.2	23.4	6.4
R5	Southeast	100.0	0.6	1.4	4.0	4.0	4.5	49.2	23.3	13.2
R6	Mekong River Delta	100.0	1.3	6.2	13.2	7.7	10.8	30.4	20.0	10.5
63 provinces/cities										
01	Ha Noi	100.0	0.4	1.3	3.1	4.4	5.8	50.6	27.1	7.2
02	Ha Giang	100.0	0.3	4.3	9.5	6.2	7.7	35.4	30.3	6.3
04	Cao Bang	100.0	0.4	3.1	8.2	5.6	14.2	38.1	22.9	7.6
06	Bac Kan	100.0	1.6	6.2	9.7	6.3	8.8	28.7	31.4	7.4
08	Tuyen Quang	100.0	0.7	3.7	8.6	5.7	10.6	44.6	21.0	5.2
10	Lao Cai	100.0	0.2	1.5	4.4	3.7	10.3	41.6	35.1	3.3
11	Dien Bien	100.0	1.7	8.9	9.8	9.3	13.0	31.0	24.0	2.5
12	Lai Chau	100.0	0.7	5.0	9.4	9.2	12.4	36.7	23.5	3.1
14	Son La	100.0	0.4	3.1	7.2	7.5	10.7	39.1	26.7	5.5
15	Yen Bai	100.0	1.2	4.2	6.1	5.0	6.5	28.2	42.1	6.5
17	Hoa Binh	100.0	0.2	3.3	8.6	11.8	19.5	42.1	12.6	1.9
19	Thai Nguyen	100.0	0.9	2.9	5.0	5.1	9.2	44.5	25.4	7.1
20	Lang Son	100.0	0.9	3.6	9.9	5.8	12.6	35.7	25.5	6.0

Table 22 (continue) Unit: %

Code	Administration	Total	1-9 hours	10-19 hours	20-29 hours	30-34 hours	35-39 hours	40-48 hours	49-59 hours	60 hours+
22	Quang Ninh	100.0	0.0	0.2	2.5	3.5	5.5	42.4	32.9	13.0
24	Bac Giang	100.0	0.2	3.9	8.2	6.0	8.9	41.5	23.1	8.2
25	Phu Tho	100.0	1.2	3.6	6.4	4.5	5.7	26.8	33.8	17.9
26	Vinh Phuc	100.0	0.8	2.9	8.1	7.3	8.0	32.3	29.7	10.9
27	Bac Ninh	100.0	2.2	6.0	7.5	4.6	4.3	24.3	25.2	26.0
30	Hai Duong	100.0	1.3	5.2	9.9	5.3	10.4	27.0	27.6	13.3
31	Hai Phong	100.0	3.0	6.0	8.9	7.8	7.5	36.0	23.2	7.6
33	Hung Yen	100.0	5.2	8.3	10.4	5.5	8.8	28.4	23.0	10.5
34	Thai Binh	100.0	0.0	2.3	9.1	11.6	12.9	29.3	23.9	10.9
35	Ha Nam	100.0	0.5	2.6	6.5	7.9	6.2	31.8	26.3	18.2
36	Nam Dinh	100.0	0.8	5.6	7.4	7.1	7.5	27.9	30.2	13.6
37	Ninh Binh	100.0	2.0	6.9	9.0	4.9	6.8	25.1	29.5	15.8
38	Thanh Hoa	100.0	1.7	5.4	6.9	4.2	5.9	23.8	31.9	20.1
40	Nghe An	100.0	1.1	5.2	8.0	4.6	7.3	25.5	29.3	19.1
42	Ha Tinh	100.0	0.4	4.5	13.6	6.7	11.6	25.8	26.2	11.2
44	Quang Binh	100.0	0.5	5.7	8.7	6.5	8.9	37.1	19.6	13.0
45	Quang Tri	100.0	1.3	3.9	8.4	5.1	8.5	35.3	28.9	8.5
46	Thua Thien Hue	100.0	1.5	6.0	11.6	6.8	7.3	34.5	23.1	9.1
48	Da Nang	100.0	1.2	3.2	6.3	6.1	4.9	43.3	19.3	15.7
49	Quang Nam	100.0	0.2	3.9	8.3	8.6	10.6	36.6	24.3	7.6
51	Quang Ngai	100.0	0.6	3.7	9.5	7.0	7.3	29.5	31.2	11.2
52	Binh Dinh	100.0	1.1	4.4	7.7	5.1	6.2	31.2	29.7	14.5
54	Phu Yen	100.0	0.5	2.3	6.5	4.6	6.2	33.4	36.9	9.6
56	Khanh Hoa	100.0	0.7	2.7	9.0	7.3	10.3	40.1	24.3	5.7
58	Ninh Thuan	100.0	0.9	6.9	13.2	9.1	8.9	38.5	18.1	4.4

Table 22 (continue)

Unit: %

Code	Administration	Total	1-9 hours	10-19 hours	20-29 hours	30-34 hours	35-39 hours	40-48 hours	49-59 hours	60 hours+
60	Binh Thuan	100.0	0.1	0.7	3.7	5.3	8.7	44.0	25.8	11.8
62	Kon Tum	100.0	0.2	0.7	1.6	2.0	6.7	52.3	28.3	8.2
64	Gia Lai	100.0	0.1	1.1	3.4	4.5	8.0	55.6	24.1	3.2
66	Dak Lak	100.0	0.5	3.6	8.8	7.9	9.1	39.9	22.5	7.8
67	Dak Nong	100.0	0.2	0.5	1.1	3.6	5.7	59.4	26.5	3.0
68	Lam Dong	100.0	0.6	2.8	7.4	6.5	8.4	45.1	20.3	9.0
70	Binh Phuoc	100.0	0.3	1.1	7.5	6.7	7.3	40.4	24.3	12.3
72	Tay Ninh	100.0	0.2	1.9	7.4	6.8	10.5	47.6	21.5	4.0
74	Binh Duong	100.0	0.2	1.8	4.7	5.3	5.1	41.2	23.8	17.9
75	Dong Nai	100.0	0.6	2.2	4.5	6.4	4.4	49.0	23.0	10.0
77	Ba Ria-Vung Tau	100.0	0.3	1.2	4.7	3.6	5.3	51.0	21.6	12.3
79	Ho Chi Minh City	100.0	0.8	1.0	2.4	1.9	3.0	52.7	23.6	14.7
80	Long An	100.0	1.0	6.1	13.2	10.1	10.5	37.4	16.3	5.5
82	Tien Giang	100.0	0.6	4.6	10.4	7.8	7.8	32.0	25.2	11.7
83	Ben Tre	100.0	2.0	12.2	18.1	6.6	11.2	22.7	16.9	10.3
84	Tra Vinh	100.0	2.0	6.3	12.4	6.4	6.6	28.8	23.8	13.7
86	Vinh Long	100.0	2.6	7.5	17.5	5.7	11.8	25.6	19.5	9.8
87	Dong Thap	100.0	0.8	5.5	12.8	8.7	15.3	35.1	17.2	4.7
89	An Giang	100.0	0.7	3.8	12.0	4.8	8.4	26.6	24.3	19.4
91	Kien Giang	100.0	2.0	8.7	12.8	8.7	8.8	23.3	20.9	14.8
92	Can Tho	100.0	0.1	3.0	11.5	9.0	10.2	39.1	20.3	6.7
93	Hau Giang	100.0	0.1	2.3	12.8	10.9	14.2	28.8	23.0	7.9
94	Soc Trang	100.0	0.8	5.6	13.5	5.7	8.4	31.7	21.2	13.1
95	Bac Lieu	100.0	0.2	1.0	4.7	10.8	21.0	49.8	12.2	0.5
96	Ca Mau	100.0	5.1	12.4	19.3	6.9	13.2	21.4	13.3	8.3

Table 22 (continue)

Unit: %

Code	Administration	Total	1-9 hours	10-19 hours	20-29 hours	30-34 hours	35-39 hours	40-48 hours	49-59 hours	60 hours+
URBAN		100.0	0.7	2.2	5.1	4.4	5.3	46.0	23.7	12.7
Socio-economic region										
R1	Northern Midlands and Mountains	100.0	0.5	2.8	6.3	5.7	6.4	46.1	23.6	8.6
R2	Red River Delta	100.0	0.9	2.2	4.0	4.4	4.6	49.4	24.9	9.6
R3	North and South Central Coast	100.0	0.8	3.1	6.9	5.7	6.6	41.1	23.4	12.4
R4	Central Highland	100.0	0.3	2.0	4.9	5.3	6.9	46.6	25.3	8.7
R5	Southeast	100.0	0.7	1.1	2.9	2.8	3.0	50.9	23.3	15.4
R6	Mekong River Delta	100.0	0.7	3.1	8.5	5.5	8.1	36.5	22.6	15.1
63 provinces/cities										
01	Ha Noi	100.0	0.6	1.5	2.5	3.6	3.7	59.7	23.3	5.0
02	Ha Giang	100.0	0.2	2.7	7.5	6.9	8.1	44.0	23.3	7.3
04	Cao Bang	100.0	0.3	2.6	8.8	5.5	10.6	50.4	18.2	3.8
06	Bac Kan	100.0	1.5	5.0	7.8	6.7	5.5	34.5	24.6	14.4
08	Tuyen Quang	100.0	0.3	2.8	7.3	6.7	7.0	48.1	18.3	9.6
10	Lao Cai	100.0	0.4	1.0	4.9	2.7	4.4	52.0	28.6	6.0
11	Dien Bien	100.0	1.8	6.8	9.5	6.7	4.6	44.9	17.5	8.3
12	Lai Chau	100.0	0.8	4.0	8.1	8.4	7.2	45.1	20.9	5.5
14	Son La	100.0	0.4	3.0	8.7	6.2	5.9	43.1	21.1	11.5
15	Yen Bai	100.0	1.0	2.7	5.6	7.7	5.4	40.8	26.3	10.5
17	Hoa Binh	100.0	0.1	3.3	8.3	9.1	11.0	50.2	15.2	2.8
19	Thai Nguyen	100.0	0.3	1.3	4.3	4.2	6.2	50.2	26.5	7.1
20	Lang Son	100.0	0.2	3.2	6.2	6.5	7.6	41.6	24.4	10.3
22	Quang Ninh	100.0	0.0	0.1	1.2	3.3	4.3	50.3	26.2	14.6
24	Bac Giang	100.0	0.1	2.0	4.2	3.4	4.3	53.9	23.4	8.7

Table 22 (continue)

Unit: %

Code	Administration	Total	1-9 hours	10-19 hours	20-29 hours	30-34 hours	35-39 hours	40-48 hours	49-59 hours	60 hours+
25	Phu Tho	100.0	0.7	3.8	5.1	5.1	5.0	39.6	27.7	12.9
26	Vinh Phuc	100.0	0.5	2.8	6.5	4.8	5.3	40.5	31.9	7.8
27	Bac Ninh	100.0	2.1	3.9	6.5	4.2	3.2	30.3	27.0	22.7
30	Hai Duong	100.0	0.7	3.7	8.0	6.0	6.1	39.9	25.7	10.0
31	Hai Phong	100.0	2.6	4.1	6.4	6.4	6.7	42.3	21.6	9.9
33	Hung Yen	100.0	2.1	3.9	7.2	4.8	5.2	33.6	27.7	15.6
34	Thai Binh	100.0	0.1	0.9	2.5	3.1	4.4	40.1	34.6	14.3
35	Ha Nam	100.0	0.1	0.2	2.7	3.4	7.4	54.8	20.5	11.0
36	Nam Dinh	100.0	0.4	2.7	4.6	5.2	4.8	35.8	30.3	16.1
37	Ninh Binh	100.0	0.8	3.0	7.3	4.4	5.1	39.3	25.1	15.0
38	Thanh Hoa	100.0	0.9	3.7	7.2	6.0	4.5	34.6	25.3	17.8
40	Nghe An	100.0	0.7	5.4	9.9	5.3	7.5	43.2	23.3	4.5
42	Ha Tinh	100.0	0.5	4.9	9.5	8.4	5.9	33.1	21.0	16.8
44	Quang Binh	100.0	0.3	3.3	6.0	5.9	7.4	46.2	20.4	10.6
45	Quang Tri	100.0	0.9	2.5	7.2	4.4	6.2	43.8	22.6	12.4
46	Thua Thien Hue	100.0	1.2	4.1	7.8	5.4	5.1	40.0	23.7	12.7
48	Da Nang	100.0	1.1	2.8	5.7	5.7	5.0	45.8	19.0	15.0
49	Quang Nam	100.0	0.1	1.7	6.0	5.5	9.7	42.9	23.5	10.7
51	Quang Ngai	100.0	0.6	3.3	8.7	5.4	4.8	32.3	29.7	15.2
52	Binh Dinh	100.0	1.5	4.7	7.4	6.2	5.9	34.1	24.8	15.4
54	Phu Yen	100.0	0.1	1.6	4.7	5.8	5.7	40.9	27.6	13.6
56	Khanh Hoa	100.0	0.8	1.9	6.7	5.9	9.6	46.6	22.4	6.0
58	Ninh Thuan	100.0	0.4	2.5	8.5	6.2	9.1	44.3	22.6	6.4
60	Binh Thuan	100.0	0.1	0.9	3.5	5.0	7.8	42.4	26.1	14.2

Table 22 (continue)

Unit: %

Code	Administration	Total	1-9 hours	10-19 hours	20-29 hours	30-34 hours	35-39 hours	40-48 hours	49-59 hours	60 hours+
62	Kon Tum	100.0	0.1	0.7	1.3	2.0	6.9	55.8	25.1	8.1
64	Gia Lai	100.0	0.1	0.9	3.0	4.9	5.7	53.1	27.1	5.2
66	Dak Lak	100.0	0.2	3.1	6.9	7.0	8.9	42.9	22.7	8.4
67	Dak Nong	100.0	0.1	0.4	1.0	2.9	6.6	56.3	27.8	5.0
68	Lam Dong	100.0	0.8	2.9	6.8	5.7	6.2	38.9	25.8	13.0
70	Binh Phuoc	100.0	0.2	1.0	5.1	6.2	4.1	40.7	24.8	17.7
72	Tay Ninh	100.0	0.1	1.1	4.4	2.9	4.4	51.8	26.0	9.3
74	Binh Duong	100.0	0.1	1.1	3.5	4.6	3.7	44.1	23.8	19.1
75	Dong Nai	100.0	0.3	1.9	3.0	6.0	3.8	54.4	21.7	8.8
77	Ba Ria-Vung Tau	100.0	0.5	1.1	4.4	2.1	4.2	51.5	21.5	14.6
79	Ho Chi Minh City	100.0	0.9	1.0	2.4	1.8	2.6	52.1	23.4	15.7
80	Long An	100.0	0.7	4.6	8.5	7.4	8.9	46.9	19.2	3.8
82	Tien Giang	100.0	0.5	3.1	10.7	7.5	7.1	35.5	21.8	13.7
83	Ben Tre	100.0	1.1	5.5	12.2	4.9	9.6	33.1	19.8	13.8
84	Tra Vinh	100.0	0.7	2.2	7.0	4.8	5.4	38.3	26.5	15.2
86	Vinh Long	100.0	0.2	3.8	10.0	6.6	7.0	37.1	22.3	13.1
87	Dong Thap	100.0	0.3	3.3	12.4	6.3	10.3	37.6	20.5	9.4
89	An Giang	100.0	1.5	3.0	7.1	3.5	5.7	24.7	24.1	30.4
91	Kien Giang	100.0	0.6	3.0	5.7	5.4	5.6	32.5	24.2	23.1
92	Can Tho	100.0	0.1	1.9	8.2	6.7	9.0	40.2	25.2	8.8
93	Hau Giang	100.0	0.2	1.8	10.4	7.2	10.5	35.8	24.8	9.2
94	Soc Trang	100.0	0.5	3.7	9.6	3.7	8.0	38.9	19.2	16.4
95	Bac Lieu	100.0	0.2	0.5	2.8	6.2	11.8	56.1	21.4	1.1
96	Ca Mau	100.0	2.1	7.8	10.5	4.4	10.9	30.7	17.7	16.0

Table 22 (continue)

Unit: %

Code	Administration	Total	1-9 hours	10-19 hours	20-29 hours	30-34 hours	35-39 hours	40-48 hours	49-59 hours	60 hours+
RURAL		100.0	1.1	4.6	9.1	6.6	9.3	33.4	25.5	10.4
Socio-economic region										
R1	Northern Midlands and Mountains	100.0	0.7	4.0	7.9	6.5	11.0	35.6	27.5	6.9
R2	Red River Delta	100.0	1.3	4.2	7.5	6.7	8.5	32.0	27.8	12.0
R3	North and South Central Coast	100.0	1.0	4.8	8.7	5.7	8.1	28.4	29.1	14.2
R4	Central Highland	100.0	0.4	2.2	5.9	5.9	8.5	48.9	22.6	5.5
R5	Southeast	100.0	0.4	1.8	5.6	5.8	6.7	46.6	23.3	9.8
R6	Mekong River Delta	100.0	1.6	7.1	14.7	8.3	11.7	28.5	19.1	9.0
63 provinces/cities										
01	Ha Noi	100.0	0.3	1.3	3.5	4.9	7.2	44.9	29.5	8.5
02	Ha Giang	100.0	0.4	4.5	9.8	6.1	7.6	34.0	31.4	6.1
04	Cao Bang	100.0	0.4	3.2	8.0	5.6	15.0	35.3	23.9	8.5
06	Bac Kan	100.0	1.6	6.4	10.1	6.3	9.3	27.7	32.6	6.1
08	Tuyen Quang	100.0	0.8	3.8	8.8	5.6	11.1	44.1	21.3	4.6
10	Lao Cai	100.0	0.2	1.6	4.2	4.0	11.9	38.7	36.8	2.6
11	Dien Bien	100.0	1.6	9.2	9.8	9.7	14.4	28.6	25.1	1.5
12	Lai Chau	100.0	0.7	5.1	9.6	9.4	13.3	35.3	23.9	2.7
14	Son La	100.0	0.3	3.2	6.9	7.6	11.4	38.5	27.5	4.6
15	Yen Bai	100.0	1.2	4.6	6.3	4.5	6.8	25.4	45.6	5.7
17	Hoa Binh	100.0	0.3	3.3	8.7	12.2	20.8	40.9	12.2	1.8
19	Thai Nguyen	100.0	1.1	3.4	5.2	5.4	10.3	42.6	25.0	7.1
20	Lang Son	100.0	1.0	3.7	10.6	5.6	13.6	34.5	25.7	5.1
22	Quang Ninh	100.0	0.0	0.4	3.6	3.8	6.6	35.0	39.2	11.4
24	Bac Giang	100.0	0.3	4.0	8.6	6.2	9.3	40.3	23.1	8.1

Table 22 (continue)

Unit: %

Code	Administration	Total	1-9 hours	10-19 hours	20-29 hours	30-34 hours	35-39 hours	40-48 hours	49-59 hours	60 hours+
25	Phu Tho	100.0	1.3	3.6	6.6	4.4	5.9	24.3	35.0	18.9
26	Vinh Phuc	100.0	0.9	2.9	8.5	7.9	8.7	30.1	29.2	11.7
27	Bac Ninh	100.0	2.3	6.7	7.8	4.8	4.6	22.3	24.5	27.1
30	Hai Duong	100.0	1.5	5.6	10.4	5.2	11.4	23.9	28.0	14.0
31	Hai Phong	100.0	3.3	7.4	10.8	8.8	8.0	31.4	24.3	5.9
33	Hung Yen	100.0	5.6	8.9	10.8	5.5	9.3	27.7	22.3	9.8
34	Thai Binh	100.0	0.0	2.4	9.7	12.3	13.7	28.3	23.0	10.6
35	Ha Nam	100.0	0.5	2.9	6.9	8.4	6.1	29.4	26.9	19.0
36	Nam Dinh	100.0	0.8	6.2	7.9	7.4	8.0	26.4	30.1	13.1
37	Ninh Binh	100.0	2.2	7.7	9.3	5.0	7.1	22.4	30.4	16.0
38	Thanh Hoa	100.0	1.8	5.6	6.9	3.9	6.1	22.6	32.7	20.3
40	Nghe An	100.0	1.1	5.2	7.7	4.4	7.3	23.0	30.1	21.1
42	Ha Tinh	100.0	0.4	4.5	14.3	6.4	12.5	24.6	27.0	10.3
44	Quang Binh	100.0	0.5	6.0	9.2	6.6	9.1	35.6	19.5	13.5
45	Quang Tri	100.0	1.5	4.5	8.8	5.4	9.4	32.0	31.4	7.0
46	Thua Thien Hue	100.0	1.8	7.7	14.9	8.1	9.2	29.7	22.7	6.0
48	Da Nang	100.0	2.1	5.5	9.9	8.3	4.6	28.1	21.1	20.4
49	Quang Nam	100.0	0.2	4.4	8.8	9.2	10.8	35.2	24.5	7.0
51	Quang Ngai	100.0	0.7	3.8	9.6	7.3	7.7	29.1	31.4	10.5
52	Binh Dinh	100.0	0.9	4.3	7.9	4.6	6.3	29.8	32.1	14.1
54	Phu Yen	100.0	0.6	2.5	7.0	4.2	6.4	31.4	39.5	8.5
56	Khanh Hoa	100.0	0.6	3.3	10.7	8.2	10.7	35.4	25.7	5.5
58	Ninh Thuan	100.0	1.1	9.3	15.9	10.7	8.8	35.3	15.6	3.2
60	Binh Thuan	100.0	0.1	0.5	3.8	5.5	9.4	45.0	25.5	10.2

Table 22 (continue)

Unit: %

Code	Administration	Total	1-9 hours	10-19 hours	20-29 hours	30-34 hours	35-39 hours	40-48 hours	49-59 hours	60 hours+
62	Kon Tum	100.0	0.3	0.7	1.7	2.0	6.7	50.3	30.1	8.2
64	Gia Lai	100.0	0.1	1.2	3.5	4.4	8.9	56.6	23.0	2.4
66	Dak Lak	100.0	0.6	3.7	9.3	8.2	9.1	39.0	22.5	7.6
67	Dak Nong	100.0	0.2	0.5	1.2	3.8	5.5	60.0	26.2	2.6
68	Lam Dong	100.0	0.6	2.7	7.7	6.9	9.7	48.8	17.0	6.6
70	Binh Phuoc	100.0	0.3	1.1	8.0	6.8	7.9	40.3	24.2	11.4
72	Tay Ninh	100.0	0.2	2.1	8.0	7.5	11.6	46.9	20.7	3.0
74	Binh Duong	100.0	0.6	3.3	7.0	6.5	8.0	35.3	23.8	15.6
75	Dong Nai	100.0	0.7	2.3	5.2	6.6	4.6	46.4	23.6	10.6
77	Ba Ria-Vung Tau	100.0	0.2	1.4	4.9	4.9	6.3	50.6	21.6	10.1
79	Ho Chi Minh City	100.0	0.4	0.5	2.1	2.5	4.7	55.7	24.7	9.5
80	Long An	100.0	1.0	6.4	14.2	10.6	10.8	35.4	15.7	5.9
82	Tien Giang	100.0	0.7	4.8	10.4	7.8	7.9	31.4	25.6	11.4
83	Ben Tre	100.0	2.1	12.9	18.7	6.8	11.4	21.6	16.6	10.0
84	Tra Vinh	100.0	2.3	7.1	13.5	6.7	6.8	27.0	23.3	13.4
86	Vinh Long	100.0	3.0	8.1	18.6	5.6	12.5	23.8	19.1	9.3
87	Dong Thap	100.0	0.9	5.9	12.8	9.1	16.3	34.6	16.6	3.8
89	An Giang	100.0	0.3	4.1	14.2	5.4	9.6	27.4	24.4	14.7
91	Kien Giang	100.0	2.5	10.9	15.4	10.0	10.0	19.8	19.7	11.7
92	Can Tho	100.0	0.1	5.4	18.3	13.5	12.6	37.0	10.4	2.7
93	Hau Giang	100.0	0.1	2.4	13.8	12.4	15.6	26.0	22.3	7.4
94	Soc Trang	100.0	1.0	6.9	16.1	7.0	8.8	26.8	22.5	11.0
95	Bac Lieu	100.0	0.1	1.2	5.4	12.3	24.1	47.6	9.0	0.3
96	Ca Mau	100.0	5.9	13.6	21.6	7.5	13.8	19.0	12.2	6.4

Table 23
UNDEREMPLOYMENT AGED 15 AND ABOVE BY QUARTER, 2013

Unit: Thousand persons

No	Administration	Quarter 1 in 2013 (At 1/4/2013)			Quarter 2 in 2013 (At 1/7/2013)			Quarter 3 in 2013 (At 1/10/2013)			Quarter 4 in 2013 (At 1/1/2014)		
		Total	Male	Female	Total	Male	Female	Total	Male	Female	Total	Male	Female
ENTIRE COUNTRY													
R1	Northern Midlands and Mountains	1,555.1	918.8	636.3	1,271.4	709.5	561.9	1,321.0	737.4	583.6	1,328.4	707.7	620.7
R2	Red River Delta (*)	143.4	91.0	52.4	82.4	53.6	28.8	118.3	72.0	46.3	106.7	61.0	45.7
R3	North and South Central Coast	324.1	169.5	154.7	234.8	103.9	131.0	289.7	153.1	136.6	256.7	128.1	128.7
R4	Central Highlands	334.4	205.6	128.8	276.8	163.3	113.4	253.9	135.0	119.0	346.0	174.1	171.9
R5	Southeast (*)	101.0	60.2	40.8	52.5	31.6	20.9	83.2	54.9	28.3	52.9	29.6	23.3
R6	Mekong River Delta	84.1	47.2	36.8	56.5	34.7	21.8	56.6	37.4	19.2	73.6	46.5	27.1
R7	Hanoi City	511.2	314.2	196.9	525.8	299.2	226.5	461.4	253.6	207.8	461.9	250.6	211.3
R8	Ho Chi Minh City	37.2	18.6	18.5	34.9	18.0	16.8	52.4	27.3	25.0	29.0	16.6	12.4
		19.8	12.5	7.3	7.7	5.1	2.7	5.6	4.2	1.5	1.4	1.1	0.3
URBAN													
R1	Northern Midlands and Mountains	296.5	174.3	122.2	206.1	116.4	89.8	199.5	121.5	78.0	194.6	111.6	83.0
R2	Red River Delta (*)	15.8	8.3	7.5	13.9	7.9	6.0	13.1	8.2	4.8	9.2	4.5	4.8
R3	North and South Central Coast	44.8	24.8	20.0	40.7	19.7	21.0	36.2	21.7	14.6	26.5	14.7	11.8
R4	Central Highlands	86.1	49.8	36.4	48.5	27.6	21.0	45.4	24.3	21.2	67.6	40.6	27.1
R5	Southeast (*)	22.9	13.4	9.4	15.6	8.1	7.5	21.1	12.5	8.6	11.5	6.9	4.7
R6	Mekong River Delta	20.9	10.5	10.4	11.1	6.8	4.2	12.3	8.1	4.1	9.9	5.6	4.3
R7	Hanoi City	80.4	50.2	30.2	61.6	37.0	24.6	59.4	38.9	20.4	64.2	36.1	28.1
R8	Ho Chi Minh City	6.4	4.9	1.5	7.8	4.4	3.4	6.4	3.6	2.8	4.4	2.1	2.3
		19.2	12.5	6.7	6.9	4.8	2.1	5.6	4.2	1.5	1.1	1.1	0.0

Table 23 (continue)

Unit: Thousand persons

No	Administration	Quarter 1 in 2013 (At 1/4/2013)			Quarter 2 in 2013 (At 1/7/2013)			Quarter 3 in 2013 (At 1/10/2013)			Quarter 4 in 2013 (At 1/1/2014)		
		Total	Male	Female	Total	Male	Female	Total	Male	Female	Total	Male	Female
RURAL		1,258.6	744.5	514.0	1,065.3	593.1	472.1	1,121.5	615.9	505.6	1,133.8	596.1	537.7
R1	Northern Midlands and Mountains	127.5	82.7	44.9	68.5	45.7	22.8	105.2	63.7	41.5	97.5	56.6	40.9
R2	Red River Delta (*)	279.4	144.7	134.7	194.2	84.2	110.0	253.4	131.4	122.0	230.2	113.3	116.9
R3	North and South Central Coast	248.3	155.8	92.4	228.2	135.8	92.5	208.5	110.7	97.8	278.4	133.6	144.8
R4	Central Highlands	78.1	46.8	31.3	36.9	23.5	13.4	62.1	42.4	19.7	41.4	22.8	18.6
R5	Southeast (*)	63.2	36.7	26.4	45.4	27.9	17.6	44.3	29.3	15.0	63.7	40.9	22.8
R6	Mekong River Delta	430.8	264.1	166.7	464.2	262.2	202.0	402.1	214.7	187.4	397.7	214.5	183.2
R7	Hanoi City	30.8	13.8	17.0	27.0	13.7	13.4	45.9	23.7	22.2	24.6	14.5	10.1
R8	Ho Chi Minh City	0.6	0.0	0.6	0.8	0.3	0.6	0.0	0.0	0.0	0.3	0.0	0.3

Remark: (*) Red River Delta excludes Hanoi City and Southeast excludes Ho Chi Minh City.

Table 24
UNDEREMPLOYMENT IN THE STATUTORY WORKING AGE BY QUARTER, 2013

No	Administration	Quarter 1 in 2013 (At 1/4/2013)			Quarter 2 in 2013 (At 1/7/2013)			Quarter 3 in 2013 (At 1/10/2013)			Quarter 4 in 2013 (At 1/1/2014)		
		Total	Male	Female	Total	Male	Female	Total	Male	Female	Total	Male	Female
		Unit: Thousand persons											
ENTIRE COUNTRY													
R1	Northern Midlands and Mountains	1,433.9	879.5	554.4	1,162.6	666.5	496.1	1,229.9	707.2	522.7	1,222.2	672.6	549.6
R2	Red River Delta (*)	138.8	89.0	49.9	79.7	53.0	26.7	114.9	71.1	43.8	103.6	59.8	43.7
R3	North and South Central Coast	269.2	149.4	119.8	184.4	86.2	98.3	249.1	141.9	107.2	222.3	119.4	102.9
R4	Central Highlands	314.2	200.8	113.4	265.9	156.4	109.4	240.9	125.6	115.3	317.2	165.5	151.7
R5	Southeast (*)	96.0	58.7	37.3	51.6	31.6	19.9	82.3	54.6	27.7	51.1	29.4	21.8
R6	Mekong River Delta	80.0	46.3	33.8	53.0	34.6	18.4	53.9	37.3	16.6	72.9	46.5	26.3
R7	Hanoi City	483.8	305.5	178.3	492.9	283.9	209.0	438.3	247.8	190.5	428.5	235.0	193.5
R8	Ho Chi Minh City	32.1	17.4	14.7	27.4	15.7	11.7	47.5	25.8	21.6	25.1	15.8	9.3
		19.8	12.5	7.3	7.7	5.1	2.7	3.0	3.0	0.0	1.4	1.1	0.3
URBAN													
R1	Northern Midlands and Mountains	274.4	167.2	107.2	188.5	109.5	79.0	187.7	117.2	70.5	184.9	108.8	76.1
R2	Red River Delta (*)	15.4	8.2	7.2	13.4	7.5	5.9	12.2	7.8	4.4	9.1	4.5	4.6
R3	North and South Central Coast	39.2	24.1	15.1	36.4	18.0	18.3	32.2	20.2	12.0	23.6	14.0	9.6
R4	Central Highlands	80.4	47.5	32.8	44.7	26.6	18.1	44.5	23.8	20.8	65.9	40.3	25.6
R5	Southeast (*)	22.5	13.4	9.1	14.7	8.1	6.6	20.2	12.2	8.0	10.4	6.6	3.8
R6	Mekong River Delta	19.9	10.5	9.4	10.2	6.7	3.4	11.6	8.0	3.6	9.9	5.6	4.3
R7	Hanoi City	72.0	46.6	25.4	55.9	33.8	22.1	57.5	38.6	18.9	60.9	34.5	26.4
R8	Ho Chi Minh City	5.8	4.3	1.5	6.4	3.9	2.5	6.4	3.6	2.8	4.0	2.1	1.9
		19.2	12.5	6.7	6.9	4.8	2.1	3.0	3.0	0.0	1.1	1.1	0.0

Table 24 (continue)

Unit: Thousand persons

No	Administration	Quarter 1 in 2013 (At 1/4/2013)			Quarter 2 in 2013 (At 1/7/2013)			Quarter 3 in 2013 (At 1/10/2013)			Quarter 4 in 2013 (At 1/1/2014)		
		Total	Male	Female	Total	Male	Female	Total	Male	Female	Total	Male	Female
RURAL		1,159.5	712.3	447.2	974.1	557.0	417.1	1,042.2	590.0	452.2	1,037.3	563.9	473.5
R1	Northern Midlands and Mountains	123.5	80.8	42.7	66.3	45.5	20.9	102.7	63.2	39.5	94.5	55.3	39.1
R2	Red River Delta (*)	230.0	125.3	104.7	148.1	68.1	79.9	216.9	121.7	95.2	198.7	105.4	93.3
R3	North and South Central Coast	233.8	153.3	80.5	221.1	129.8	91.3	196.4	101.9	94.5	251.3	125.2	126.1
R4	Central Highlands	73.4	45.3	28.2	36.9	23.5	13.4	62.1	42.4	19.7	40.7	22.8	17.9
R5	Southeast (*)	60.1	35.8	24.3	42.8	27.9	15.0	42.3	29.3	13.0	63.0	40.9	22.1
R6	Mekong River Delta	411.8	258.9	152.9	437.1	250.1	187.0	380.8	209.3	171.6	367.6	200.5	167.2
R7	Hanoi City	26.3	13.1	13.2	21.0	11.9	9.2	41.0	22.2	18.8	21.2	13.8	7.4
R8	Ho Chi Minh City	0.6	0.0	0.6	0.8	0.3	0.6	0.0	0.0	0.0	0.3	0.0	0.3

Remark: (*) Red River Delta excludes Hanoi City and Southeast excludes Ho Chi Minh City.

Table 25
UNDEREMPLOYMENT RATE AGED 15 AND ABOVE, 2013

Unit: %

Code	Administration	Whole country			Urban			Rural		
		Total	Male	Female	Total	Male	Female	Total	Male	Female
ENTIRE COUNTRY										
Socio-economic regions										
R1	Northern Midlands and Mountains	1.55	1.91	1.18	1.15	1.32	0.98	1.62	2.01	1.22
R2	Red River Delta	2.70	2.74	2.67	1.36	1.44	1.27	3.21	3.26	3.15
R3	North and South Central Coast	2.66	2.96	2.36	2.25	2.58	1.91	2.79	3.08	2.50
R4	Central Highlands	2.27	2.61	1.90	2.01	2.30	1.71	2.38	2.72	1.98
R5	Southeast	0.90	1.07	0.72	0.43	0.50	0.34	1.60	1.91	1.26
R6	Mekong River Delta	4.87	5.09	4.62	2.72	3.19	2.20	5.57	5.67	5.45
63 provinces/cities										
01	Ha Noi	1.04	1.07	1.01	0.44	0.49	0.37	1.41	1.43	1.39
02	Ha Giang	0.29	0.45	0.13	0.54	0.52	0.56	0.25	0.44	0.06
04	Cao Bang	0.37	0.43	0.31	1.26	1.68	0.84	0.16	0.14	0.19
06	Bac Kan	2.09	2.31	1.86	2.67	3.02	2.39	1.99	2.21	1.75
08	Tuyen Quang	2.97	3.60	2.32	1.81	2.09	1.53	3.13	3.79	2.43
10	Lao Cai	0.45	0.64	0.25	0.63	0.91	0.37	0.40	0.57	0.21
11	Dien Bien	6.49	7.83	5.20	1.69	1.80	1.59	7.30	8.87	5.79
12	Lai Chau	1.93	2.41	1.44	2.58	2.55	2.62	1.82	2.38	1.27
14	Son La	0.71	1.04	0.38	1.83	1.64	2.07	0.54	0.94	0.16
15	Yen Bai	0.79	0.85	0.74	0.30	0.53	0.08	0.90	0.92	0.88
17	Hoa Binh	3.46	3.64	3.28	1.73	1.33	2.09	3.72	3.97	3.47
19	Thai Nguyen	1.21	1.36	1.06	0.81	1.02	0.64	1.34	1.46	1.21
20	Lang Son	1.59	2.17	0.98	1.20	1.45	0.99	1.67	2.31	0.98

Table 25 (continue) Unit: %

Code	Administration	Whole country			Urban			Rural		
		Total	Male	Female	Total	Male	Female	Total	Male	Female
22	Quang Ninh	0.28	0.24	0.32	0.20	0.22	0.18	0.35	0.26	0.44
24	Bac Giang	0.96	1.32	0.62	0.73	1.02	0.44	0.99	1.35	0.64
25	Phu Tho	1.20	1.74	0.68	0.99	1.36	0.72	1.24	1.80	0.67
26	Vinh Phuc	1.13	1.27	0.98	1.28	1.43	1.11	1.09	1.23	0.95
27	Bac Ninh	2.91	3.27	2.58	5.65	6.19	5.07	1.98	2.17	1.82
30	Hai Duong	3.29	3.42	3.18	2.00	1.64	2.31	3.60	3.83	3.39
31	Hai Phong	4.44	5.42	3.49	2.79	2.86	2.70	5.66	7.70	3.97
33	Hung Yen	2.37	2.76	2.00	1.09	1.13	1.06	2.54	2.97	2.14
34	Thai Binh	4.63	3.67	5.53	0.18	0.12	0.24	5.03	3.98	6.02
35	Ha Nam	4.58	4.50	4.65	1.58	1.36	1.82	4.89	4.85	4.93
36	Nam Dinh	5.90	5.64	6.17	3.11	3.69	2.58	6.44	6.00	6.89
37	Ninh Binh	2.36	2.96	1.79	1.69	1.92	1.25	2.49	3.24	1.86
38	Thanh Hoa	2.42	2.60	2.24	1.97	1.78	2.19	2.47	2.70	2.24
40	Nghe An	2.68	3.20	2.18	3.59	3.91	3.26	2.56	3.10	2.03
42	Ha Tinh	1.89	1.83	1.94	2.41	2.65	2.18	1.80	1.69	1.90
44	Quang Binh	1.64	1.17	2.12	1.60	1.37	1.87	1.65	1.14	2.16
45	Quang Tri	1.47	1.70	1.24	2.27	2.32	2.23	1.15	1.45	0.86
46	Thua Thien Hue	2.57	3.00	2.13	1.97	2.43	1.57	3.08	3.42	2.69
48	Da Nang	2.18	3.20	1.17	1.53	2.28	0.84	6.10	7.46	3.93
49	Quang Nam	2.89	2.96	2.82	1.96	2.42	1.55	3.09	3.07	3.11
51	Quang Ngai	2.56	2.66	2.44	2.01	2.48	1.60	2.65	2.69	2.60
52	Binh Dinh	3.94	5.21	2.74	3.54	4.37	2.71	4.14	5.63	2.75
54	Phu Yen	2.80	2.10	3.59	1.22	1.35	1.08	3.22	2.30	4.30
56	Khanh Hoa	3.99	4.33	3.61	2.45	2.28	2.62	5.08	5.66	4.38
58	Ninh Thuan	5.08	5.64	4.40	3.58	4.12	2.87	5.91	6.54	5.19

Table 25 (continue)

Unit: %

Code	Administration	Whole country			Urban			Rural		
		Total	Male	Female	Total	Male	Female	Total	Male	Female
60	Binh Thuan	1.57	1.76	1.35	1.35	1.50	1.17	1.71	1.94	1.46
62	Kon Tum	0.39	0.38	0.39	0.47	0.44	0.50	0.34	0.35	0.33
64	Gia Lai	0.71	0.77	0.64	1.02	1.17	0.86	0.59	0.63	0.55
66	Dak Lak	2.94	3.32	2.51	2.39	2.50	2.29	3.10	3.56	2.58
67	Dak Nong	0.21	0.19	0.23	0.35	0.32	0.39	0.18	0.17	0.20
68	Lam Dong	4.83	5.83	3.76	3.43	4.42	2.51	5.67	6.58	4.61
70	Binh Phuoc	1.34	1.46	1.21	0.65	0.91	0.39	1.47	1.56	1.37
72	Tay Ninh	2.88	3.24	2.47	1.03	1.55	0.43	3.22	3.54	2.84
74	Binh Duong	0.70	0.76	0.64	0.75	0.82	0.70	0.59	0.67	0.48
75	Dong Nai	1.83	2.38	1.24	0.87	1.22	0.51	2.29	2.93	1.60
77	Ba Ria-Vung Tau	0.90	0.87	0.94	0.60	0.45	0.78	1.18	1.24	1.10
79	Ho Chi Minh City	0.22	0.27	0.16	0.25	0.31	0.17	0.07	0.02	0.11
80	Long An	3.19	3.31	3.05	2.16	3.02	1.40	3.40	3.37	3.43
82	Tien Giang	5.55	4.42	6.76	2.58	3.15	2.07	5.99	4.59	7.51
83	Ben Tre	4.33	5.33	3.24	2.09	3.01	1.15	4.57	5.57	3.47
84	Tra Vinh	6.09	7.09	5.00	1.78	1.89	1.65	6.95	8.16	5.65
86	Vinh Long	9.54	10.71	8.20	4.31	5.91	2.79	10.35	11.39	9.13
87	Dong Thap	4.42	4.75	4.03	3.35	4.64	2.08	4.64	4.77	4.47
89	An Giang	4.07	4.06	4.09	4.59	5.99	3.07	3.84	3.28	4.57
91	Kien Giang	5.59	5.55	5.64	1.03	0.95	1.14	7.28	7.31	7.24
92	Can Tho	3.30	3.86	2.60	1.83	1.89	1.77	6.26	7.35	4.60
93	Hau Giang	2.91	2.24	3.72	2.86	2.70	3.04	2.93	2.07	4.00
94	Soc Trang	7.37	8.23	6.30	2.87	3.19	2.56	10.40	10.98	9.52
95	Bac Lieu	2.07	1.76	2.48	2.70	2.53	2.92	1.86	1.50	2.33
96	Ca Mau	4.78	5.41	3.88	3.33	3.96	2.70	5.14	5.72	4.26

Table 26

UNDEREMPLOYMENT RATE IN THE STATUTORY WORKING AGE, 2013

Unit: %

Code	Administration	Whole country			Urban			Rural		
		Total	Male	Female	Total	Male	Female	Total	Male	Female
ENTIRE COUNTRY										
Socio-economic regions										
R1	Northern Midlands and Mountains	1.67	2.01	1.31	1.23	1.37	1.09	1.75	2.12	1.35
R2	Red River Delta	2.66	2.72	2.58	1.33	1.44	1.21	3.20	3.27	3.12
R3	North and South Central Coast	2.90	3.13	2.64	2.39	2.71	2.04	3.07	3.27	2.84
R4	Central Highlands	2.42	2.74	2.03	2.09	2.40	1.76	2.54	2.87	2.14
R5	Southeast	0.92	1.10	0.72	0.43	0.51	0.33	1.68	2.01	1.30
R6	Mekong River Delta	5.20	5.32	5.05	2.80	3.25	2.29	6.00	5.96	6.05
63 provinces/cities										
01	Ha Noi	0.99	1.05	0.92	0.42	0.48	0.36	1.35	1.42	1.28
02	Ha Giang	0.32	0.48	0.15	0.58	0.54	0.62	0.28	0.47	0.07
04	Cao Bang	0.40	0.44	0.35	1.41	1.74	1.04	0.17	0.15	0.19
06	Bac Kan	2.25	2.42	2.06	2.64	3.14	2.19	2.18	2.31	2.03
08	Tuyen Quang	3.21	3.77	2.59	2.00	2.16	1.82	3.37	3.98	2.68
10	Lao Cai	0.48	0.67	0.27	0.67	0.95	0.41	0.43	0.60	0.23
11	Dien Bien	6.60	7.98	5.20	1.60	1.59	1.61	7.42	9.08	5.76
12	Lai Chau	1.92	2.42	1.36	2.68	2.69	2.65	1.78	2.36	1.19
14	Son La	0.76	1.09	0.41	1.98	1.73	2.32	0.58	0.99	0.17
15	Yen Bai	0.85	0.88	0.82	0.34	0.59	0.10	0.96	0.94	0.98
17	Hoa Binh	3.80	3.89	3.71	1.89	1.42	2.34	4.09	4.24	3.93
19	Thai Nguyen	1.30	1.39	1.20	0.87	1.02	0.73	1.45	1.51	1.37
20	Lang Son	1.74	2.27	1.13	1.28	1.53	1.04	1.83	2.41	1.16

Table 26 (continue)

Unit: %

Code	Administration	Whole country			Urban			Rural		
		Total	Male	Female	Total	Male	Female	Total	Male	Female
22	Quang Ninh	0.31	0.26	0.37	0.22	0.23	0.20	0.40	0.29	0.53
24	Bac Giang	1.06	1.42	0.67	0.76	0.98	0.51	1.08	1.46	0.69
25	Phu Tho	1.38	1.91	0.83	1.14	1.47	0.86	1.43	1.98	0.82
26	Vinh Phuc	1.25	1.35	1.12	1.39	1.53	1.21	1.21	1.31	1.10
27	Bac Ninh	3.26	3.60	2.91	5.63	6.44	4.67	2.39	2.46	2.33
30	Hai Duong	3.45	3.54	3.36	1.98	1.70	2.25	3.83	3.99	3.67
31	Hai Phong	4.68	5.48	3.81	2.75	2.80	2.69	6.22	8.00	4.55
33	Hung Yen	2.79	2.99	2.58	1.14	1.12	1.16	3.04	3.25	2.81
34	Thai Binh	4.64	3.82	5.55	0.21	0.13	0.28	5.07	4.15	6.08
35	Ha Nam	4.87	4.70	5.07	1.43	1.34	1.54	5.26	5.08	5.45
36	Nam Dinh	5.21	5.16	5.27	3.09	3.73	2.42	5.67	5.45	5.93
37	Ninh Binh	2.46	3.22	1.62	1.75	2.01	1.24	2.61	3.58	1.68
38	Thanh Hoa	2.57	2.70	2.42	1.99	1.79	2.24	2.64	2.82	2.44
40	Nghe An	3.02	3.52	2.47	3.89	4.30	3.42	2.90	3.41	2.34
42	Ha Tinh	2.34	2.22	2.47	2.62	3.01	2.18	2.29	2.07	2.52
44	Quang Binh	1.80	1.22	2.44	1.66	1.45	1.91	1.82	1.18	2.53
45	Quang Tri	1.64	1.88	1.37	2.26	2.45	2.04	1.38	1.64	1.08
46	Thua Thien Hue	2.62	3.03	2.17	2.01	2.47	1.56	3.18	3.47	2.81
48	Da Nang	2.34	3.34	1.29	1.64	2.37	0.93	6.86	8.24	4.51
49	Quang Nam	3.11	2.92	3.33	2.18	2.57	1.80	3.32	2.99	3.70
51	Quang Ngai	2.83	3.00	2.64	2.22	2.68	1.78	2.93	3.05	2.80
52	Binh Dinh	4.24	5.34	3.10	3.84	4.57	3.05	4.44	5.74	3.13
54	Phu Yen	3.02	2.21	4.04	1.35	1.45	1.23	3.49	2.41	4.88
56	Khanh Hoa	4.25	4.55	3.90	2.69	2.45	2.95	5.37	5.91	4.67
58	Ninh Thuan	5.45	6.00	4.76	3.75	4.25	3.08	6.45	7.06	5.69

Table 26 (continue) Unit: %

Code	Administration	Whole country			Urban			Rural		
		Total	Male	Female	Total	Male	Female	Total	Male	Female
60	Binh Thuan	1.62	1.75	1.45	1.47	1.58	1.33	1.71	1.86	1.52
62	Kon Tum	0.42	0.41	0.44	0.51	0.46	0.56	0.38	0.38	0.37
64	Gia Lai	0.76	0.80	0.71	1.08	1.23	0.92	0.63	0.64	0.62
66	Dak Lak	3.12	3.52	2.65	2.46	2.67	2.25	3.32	3.77	2.77
67	Dak Nong	0.21	0.21	0.22	0.35	0.33	0.38	0.19	0.18	0.20
68	Lam Dong	5.15	6.09	4.07	3.63	4.56	2.69	6.05	6.90	4.99
70	Binh Phuoc	1.47	1.56	1.37	0.71	0.96	0.43	1.62	1.67	1.56
72	Tay Ninh	3.02	3.36	2.59	1.07	1.52	0.50	3.38	3.69	2.98
74	Binh Duong	0.73	0.79	0.68	0.78	0.84	0.73	0.64	0.70	0.54
75	Dong Nai	1.91	2.54	1.20	0.84	1.28	0.38	2.44	3.14	1.63
77	Ba Ria-Vung Tau	0.92	0.92	0.92	0.59	0.47	0.73	1.24	1.33	1.12
79	Ho Chi Minh City	0.21	0.26	0.15	0.24	0.30	0.16	0.07	0.02	0.12
80	Long An	3.53	3.59	3.46	2.21	3.01	1.44	3.81	3.69	3.94
82	Tien Giang	5.91	4.69	7.35	2.71	3.25	2.17	6.40	4.89	8.22
83	Ben Tre	4.80	5.45	3.95	2.31	3.07	1.40	5.08	5.71	4.25
84	Tra Vinh	6.65	7.39	5.75	1.90	2.03	1.73	7.67	8.55	6.60
86	Vinh Long	10.08	11.03	8.88	4.52	6.27	2.67	10.94	11.70	9.96
87	Dong Thap	4.73	5.03	4.35	3.62	4.84	2.29	4.95	5.06	4.80
89	An Giang	4.27	4.19	4.36	4.75	5.93	3.33	4.05	3.47	4.85
91	Kien Giang	5.79	5.63	6.01	1.02	0.95	1.12	7.57	7.43	7.78
92	Can Tho	3.53	4.04	2.88	1.92	1.93	1.91	6.76	7.69	5.24
93	Hau Giang	3.02	2.30	3.99	2.90	2.71	3.16	3.07	2.15	4.33
94	Soc Trang	8.09	8.90	6.98	2.98	3.31	2.64	11.62	11.98	11.00
95	Bac Lieu	2.20	1.83	2.72	2.67	2.47	2.93	2.04	1.62	2.65
96	Ca Mau	5.19	5.81	4.22	3.19	4.00	2.31	5.72	6.20	4.88

Table 27
UNEMPLOYMENT AGED 15 AND ABOVE BY QUARTER, 2013

Unit: Thousand persons

No	Administration	Quarter 1 in 2013 (At 1/4/2013)			Quarter 2 in 2013 (At 1/7/2013)			Quarter 3 in 2013 (At 1/10/2013)			Quarter 4 in 2013 (At 1/1/2014)		
		Total	Male	Female	Total	Male	Female	Total	Male	Female	Total	Male	Female
ENTIRE COUNTRY													
R1	Northern Midlands and Mountains	1,078.5	564.1	514.5	1,039.3	542.8	496.5	1,118.1	580.4	537.8	905.8	474.0	431.8
R2	Red River Delta (*)	53.2	26.2	27.0	52.9	29.7	23.1	63.1	37.1	26.0	50.0	30.5	19.5
R3	North and South Central Coast	155.9	97.7	58.2	145.4	90.3	55.2	156.0	86.1	69.9	132.6	76.8	55.7
R4	Central Highlands	218.0	102.1	115.9	205.7	105.1	100.6	237.1	116.1	121.0	209.5	97.4	112.1
R5	Southeast (*)	42.7	13.7	29.1	55.2	23.0	32.1	50.9	17.6	33.3	30.8	10.6	20.2
R6	Mekong River Delta	105.4	57.7	47.7	102.6	57.2	45.4	82.2	46.6	35.5	54.0	23.7	30.4
R7	Hanoi City	241.2	106.4	134.8	218.9	80.0	138.9	245.7	94.2	151.5	187.8	70.7	117.1
R8	Ho Chi Minh City	120.4	80.2	40.2	110.0	70.9	39.1	149.5	101.2	48.3	136.1	97.8	38.3
		141.6	80.1	61.6	148.5	86.5	62.0	133.7	81.5	52.2	105.0	66.5	38.5
URBAN													
R1	Northern Midlands and Mountains	562.5	311.7	250.7	549.4	310.0	239.4	540.4	309.6	230.8	477.8	278.2	199.7
R2	Red River Delta (*)	24.0	12.2	11.8	25.5	14.1	11.4	23.8	13.0	10.8	21.7	11.9	9.9
R3	North and South Central Coast	75.5	45.1	30.4	61.4	35.4	26.0	60.5	34.3	26.2	64.8	37.2	27.6
R4	Central Highlands	109.3	52.8	56.5	91.7	47.0	44.6	93.8	46.3	47.5	98.7	51.5	47.2
R5	Southeast (*)	17.1	6.0	11.1	18.3	7.1	11.2	18.3	9.3	8.9	14.2	4.8	9.4
R6	Mekong River Delta	56.4	35.6	20.7	61.2	36.2	24.9	47.9	30.3	17.6	22.4	10.3	12.1
R7	Hanoi City	68.5	32.2	36.4	72.4	36.7	35.7	72.8	31.4	41.4	60.1	28.1	32.0
R8	Ho Chi Minh City	86.1	57.4	28.7	85.1	55.6	29.5	104.1	72.5	31.7	102.0	74.6	27.5
		125.6	70.5	55.1	133.9	77.8	56.1	119.3	72.5	46.8	93.7	59.7	34.0

Table 27 (continue)

Unit: Thousand persons

No	Administration	Quarter 1 in 2013 (At 1/4/2013)			Quarter 2 in 2013 (At 1/7/2013)			Quarter 3 in 2013 (At 1/10/2013)			Quarter 4 in 2013 (At 1/1/2014)		
		Total	Male	Female	Total	Male	Female	Total	Male	Female	Total	Male	Female
RURAL		516.1	252.3	263.8	489.9	232.8	257.1	577.7	270.8	306.9	428.0	195.8	232.2
R1	Northern Midlands and Mountains	29.2	14.0	15.2	27.3	15.6	11.7	39.3	24.1	15.2	28.3	18.6	9.6
R2	Red River Delta (*)	80.4	52.6	27.8	84.1	54.9	29.2	95.5	51.8	43.7	67.7	39.6	28.2
R3	North and South Central Coast	108.7	49.4	59.3	114.1	58.1	56.0	143.3	69.8	73.5	110.7	45.9	64.9
R4	Central Highlands	25.7	7.7	18.0	36.9	16.0	20.9	32.7	8.3	24.4	16.6	5.7	10.9
R5	Southeast (*)	49.0	22.0	27.0	41.5	21.0	20.5	34.3	16.3	18.0	31.6	13.3	18.3
R6	Mekong River Delta	172.7	74.3	98.4	146.5	43.3	103.2	172.9	62.8	110.1	127.7	42.6	85.1
R7	Hanoi City	34.4	22.9	11.5	24.9	15.3	9.7	45.3	28.7	16.6	34.1	23.2	10.8
R8	Ho Chi Minh City	16.0	9.5	6.5	14.6	8.7	5.9	14.4	9.0	5.4	11.3	6.8	4.5

Remark: (*) Red River Delta excludes Hanoi City and Southeast excludes Ho Chi Minh City.

Table 28
UNEMPLOYMENT IN THE STATUTORY WORKING AGE BY QUARTER, 2013

Unit: Thousand persons

No	Administration	Quarter 1 in 2013 (At 1/4/2013)			Quarter 2 in 2013 (At 1/7/2013)			Quarter 3 in 2013 (At 1/10/2013)			Quarter 4 in 2013 (At 1/1/2014)		
		Total	Male	Female	Total	Male	Female	Total	Male	Female	Total	Male	Female
ENTIRE COUNTRY													
R1	Northern Midlands and Mountains	1,067.7	560.8	506.9	1,027.1	538.8	488.3	1,106.0	576.6	529.4	899.8	472.7	427.0
R2	Red River Delta (*)	51.7	26.2	25.5	52.0	29.7	22.2	63.1	37.1	26.0	49.5	30.3	19.2
R3	North and South Central Coast	152.7	95.5	57.2	143.9	90.1	53.8	154.7	86.1	68.6	132.6	76.8	55.7
R4	Central Highlands	217.4	102.1	115.3	204.3	104.6	99.8	233.3	113.7	119.6	209.1	97.0	112.1
R5	Southeast (*)	42.4	13.7	28.7	55.2	23.0	32.1	50.9	17.6	33.3	30.8	10.6	20.2
R6	Mekong River Delta	105.3	57.7	47.6	101.3	56.0	45.2	81.0	46.6	34.4	53.9	23.6	30.4
R7	Hanoi City	238.7	105.8	132.8	213.3	78.3	135.0	239.8	92.8	147.0	184.2	70.7	113.4
R8	Ho Chi Minh City	117.9	79.7	38.2	108.6	70.5	38.1	149.5	101.2	48.3	134.6	97.2	37.4
		141.6	80.1	61.6	148.5	86.5	62.0	133.7	81.5	52.2	105.0	66.5	38.5
URBAN													
R1	Northern Midlands and Mountains	555.3	308.9	246.4	541.7	306.0	235.7	536.9	309.4	227.5	475.4	276.9	198.5
R2	Red River Delta (*)	23.9	12.2	11.7	25.5	14.1	11.4	23.8	13.0	10.8	21.3	11.7	9.6
R3	North and South Central Coast	72.3	42.9	29.4	59.8	35.2	24.6	59.2	34.3	24.9	64.8	37.2	27.6
R4	Central Highlands	108.7	52.8	56.0	91.1	46.5	44.6	93.4	46.3	47.1	98.3	51.1	47.2
R5	Southeast (*)	16.7	6.0	10.7	18.3	7.1	11.2	18.2	9.3	8.9	14.2	4.8	9.4
R6	Mekong River Delta	56.3	35.6	20.6	59.8	35.1	24.7	47.7	30.3	17.4	22.3	10.2	12.1
R7	Hanoi City	67.6	32.0	35.6	69.6	35.0	34.6	71.2	31.2	40.0	60.1	28.1	32.0
R8	Ho Chi Minh City	84.2	56.9	27.3	83.7	55.2	28.5	104.1	72.5	31.7	100.6	74.0	26.6
		125.6	70.5	55.1	133.9	77.8	56.1	119.3	72.5	46.8	93.7	59.7	34.0

Table 28 (continue)

Unit: Thousand persons

No	Administration	Quarter 1 in 2013 (At 1/4/2013)			Quarter 2 in 2013 (At 1/7/2013)			Quarter 3 in 2013 (At 1/10/2013)			Quarter 4 in 2013 (At 1/1/2014)		
		Total	Male	Female	Total	Male	Female	Total	Male	Female	Total	Male	Female
RURAL		512.4	251.9	260.5	485.3	232.8	252.6	569.0	267.2	301.9	424.4	195.8	228.6
R1	Northern Midlands and Mountains	27.8	14.0	13.8	26.4	15.6	10.8	39.3	24.1	15.2	28.3	18.6	9.6
R2	Red River Delta (*)	80.4	52.6	27.8	84.1	54.9	29.2	95.5	51.8	43.7	67.7	39.6	28.2
R3	North and South Central Coast	108.7	49.4	59.3	113.2	58.1	55.1	139.9	67.4	72.5	110.7	45.9	64.9
R4	Central Highlands	25.7	7.7	18.0	36.9	16.0	20.9	32.7	8.3	24.4	16.6	5.7	10.9
R5	Southeast (*)	49.0	22.0	27.0	41.5	21.0	20.5	33.3	16.3	17.0	31.6	13.3	18.3
R6	Mekong River Delta	171.1	73.8	97.2	143.7	43.3	100.4	168.6	61.6	107.1	124.1	42.6	81.5
R7	Hanoi City	33.7	22.9	10.8	24.9	15.3	9.7	45.3	28.7	16.6	34.1	23.2	10.8
R8	Ho Chi Minh City	16.0	9.5	6.5	14.6	8.7	5.9	14.4	9.0	5.4	11.3	6.8	4.5

Remark: (*) Red River Delta excludes Hanoi City and Southeast excludes Ho Chi Minh City.

Table 29

AGE STRUCTURE OF UNEMPLOYMENT AGED 15 AND ABOVE, 2013

Unit: %

Age group/ Administration	Whole country			Urban			Rural		
	Total	Male	Female	Total	Male	Female	Total	Male	Female
ENTIRE COUNTRY									
Total	100.0	100.0	100.0	100.0	100.0	100.0	100.0	100.0	100.0
15-19	14.2	14.5	13.9	9.4	9.9	8.7	19.3	20.3	18.4
20-24	32.8	29.2	36.8	29.9	25.7	35.3	36.0	33.6	38.1
25-29	15.6	14.2	17.2	16.1	14.0	18.8	15.1	14.5	15.7
30-34	7.9	6.1	10.0	8.2	6.8	10.0	7.7	5.2	9.9
35-39	5.7	5.6	5.8	5.5	5.5	5.5	5.9	5.8	6.0
40-44	4.7	5.0	4.3	5.3	5.5	5.0	4.0	4.4	3.7
45-49	4.5	4.9	4.1	5.5	5.1	5.9	3.4	4.6	2.4
50-54	7.0	7.2	6.7	9.2	9.1	9.4	4.6	4.9	4.3
55-59	6.9	12.6	0.7	10.3	17.6	0.8	3.3	6.3	0.6
60-64	0.4	0.4	0.4	0.5	0.6	0.3	0.3	0.2	0.5
65 and over	0.2	0.2	0.3	0.2	0.1	0.2	0.3	0.3	0.4
R1 Northern Midlands and Mountains									
Total	100.0	100.0	100.0	100.0	100.0	100.0	100.0	100.0	100.0
15-19	11.1	11.0	11.1	7.1	7.8	6.3	14.2	13.4	15.3
20-24	45.7	44.1	47.6	42.0	39.0	45.4	48.5	47.8	49.5
25-29	15.3	14.1	16.8	19.8	15.3	25.1	11.7	13.3	9.5
30-34	6.9	6.1	7.9	7.5	8.8	6.1	6.3	4.1	9.5
35-39	2.8	4.3	0.9	3.0	3.9	1.9	2.6	4.5	0.0
40-44	2.0	2.9	0.8	4.1	6.4	1.4	0.3	0.4	0.2
45-49	3.5	3.6	3.4	4.7	4.9	4.6	2.6	2.8	2.3
50-54	6.3	4.4	8.6	6.8	5.7	8.1	5.8	3.5	9.1
55-59	5.3	9.3	0.2	4.5	8.1	0.3	6.0	10.2	0.0
60-64	0.2	0.1	0.3	0.5	0.3	0.6	0.0	0.0	0.0
65 and over	1.1	0.0	2.5	0.0	0.0	0.1	1.9	0.0	4.6

Table 29 (continue)

Unit: %

Age group/ Administration	Whole country			Urban			Rural		
	Total	Male	Female	Total	Male	Female	Total	Male	Female
R2 Red River Delta (*)									
Total	100.0	100.0	100.0	100.0	100.0	100.0	100.0	100.0	100.0
15-19	10.8	11.7	9.5	7.0	9.3	3.9	13.8	13.7	14.1
20-24	40.4	38.2	43.5	32.6	30.9	34.9	46.7	43.9	50.8
25-29	17.9	16.4	20.0	20.1	17.2	24.2	16.1	15.9	16.5
30-34	6.6	5.7	7.8	9.2	7.1	12.1	4.5	4.7	4.2
35-39	4.7	4.2	5.5	3.0	2.1	4.3	6.1	5.8	6.6
40-44	3.2	3.7	2.5	4.3	4.4	4.0	2.4	3.2	1.3
45-49	3.3	3.4	3.2	4.0	3.4	4.7	2.8	3.4	2.0
50-54	5.1	4.1	6.5	8.0	7.6	8.7	2.7	1.4	4.6
55-59	7.4	11.7	1.3	10.7	16.5	2.9	4.8	8.0	0.0
60-64	0.4	0.7	0.1	1.0	1.5	0.2	0.0	0.0	0.0
65 and over	0.0	0.0	0.0	0.0	0.0	0.0	0.0	0.0	0.0
R3 North and South Central Coast									
Total	100.0	100.0	100.0	100.0	100.0	100.0	100.0	100.0	100.0
15-19	17.9	21.8	14.3	11.9	13.3	10.5	22.8	29.3	17.2
20-24	42.7	37.7	47.4	42.0	37.8	46.3	43.3	37.6	48.3
25-29	16.0	14.7	17.2	19.0	18.1	19.8	13.5	11.7	15.2
30-34	7.7	4.6	10.6	7.7	6.1	9.3	7.7	3.3	11.5
35-39	3.7	4.0	3.4	5.2	5.1	5.3	2.4	3.0	2.0
40-44	4.1	5.0	3.3	4.9	5.9	3.9	3.5	4.3	2.8
45-49	2.7	3.4	2.0	3.6	4.2	3.0	2.0	2.8	1.3
50-54	2.0	2.8	1.2	1.7	2.1	1.3	2.2	3.5	1.0
55-59	2.6	5.1	0.3	3.6	7.0	0.3	1.7	3.3	0.3
60-64	0.2	0.1	0.3	0.2	0.2	0.1	0.2	0.0	0.5
65 and over	0.4	0.8	0.1	0.2	0.2	0.2	0.6	1.3	0.0

Table 29 (continue)

Unit: %

Age group/ Administration	Whole country			Urban			Rural		
	Total	Male	Female	Total	Male	Female	Total	Male	Female
R4 Central Highlands									
Total	100.0	100.0	100.0	100.0	100.0	100.0	100.0	100.0	100.0
15-19	10.4	15.6	7.5	5.9	7.6	4.8	13.2	21.8	9.0
20-24	31.1	22.1	36.1	36.4	33.0	38.7	27.7	13.7	34.7
25-29	20.6	14.6	23.9	21.1	16.5	24.3	20.2	13.2	23.7
30-34	11.5	5.6	14.8	8.1	6.7	9.0	13.6	4.7	18.0
35-39	6.0	3.5	7.4	5.2	5.0	5.4	6.5	2.4	8.5
40-44	5.1	9.8	2.5	4.6	1.2	6.9	5.4	16.3	0.0
45-49	4.9	8.7	2.8	6.5	7.9	5.5	3.9	9.3	1.2
50-54	5.7	7.2	4.8	5.7	7.6	4.5	5.6	7.0	4.9
55-59	4.8	12.8	0.2	6.3	14.6	0.7	3.8	11.5	0.0
60-64	0.0	0.0	0.0	0.0	0.0	0.0	0.0	0.0	0.0
65 and over	0.0	0.0	0.0	0.0	0.0	0.1	0.0	0.0	0.0
R5 Southeast (*)									
Total	100.0	100.0	100.0	100.0	100.0	100.0	100.0	100.0	100.0
15-19	18.9	21.3	16.0	16.7	17.8	15.0	21.5	26.6	17.0
20-24	32.0	28.7	35.9	30.8	23.9	41.1	33.5	35.9	31.3
25-29	18.1	14.3	22.7	20.6	17.5	25.4	15.2	9.5	20.3
30-34	9.2	7.8	10.8	9.2	8.1	10.8	9.2	7.4	10.8
35-39	6.1	7.0	5.1	6.3	8.9	2.5	5.8	4.2	7.3
40-44	5.8	7.2	4.2	5.8	8.5	1.7	5.9	5.4	6.4
45-49	2.6	3.4	1.7	3.5	4.9	1.4	1.6	1.1	2.1
50-54	4.1	5.3	2.7	2.4	3.1	1.4	6.0	8.6	3.7
55-59	2.4	4.2	0.3	3.9	6.1	0.6	0.6	1.3	0.0
60-64	0.5	0.7	0.1	0.7	1.2	0.0	0.1	0.0	0.2
65 and over	0.2	0.0	0.5	0.0	0.0	0.0	0.5	0.0	0.9

Table 29 (continue)

Unit: %

Age group/ Administration	Whole country			Urban			Rural		
	Total	Male	Female	Total	Male	Female	Total	Male	Female
R6 Mekong River Delta									
Total	100.0	100.0	100.0	100.0	100.0	100.0	100.0	100.0	100.0
15-19	19.2	18.2	19.9	10.5	12.7	8.5	23.1	21.4	24.1
20-24	26.5	23.4	28.5	29.0	24.8	32.6	25.3	22.5	26.9
25-29	16.1	17.1	15.5	16.6	16.6	16.5	15.9	17.3	15.1
30-34	9.2	7.6	10.3	10.4	8.2	12.3	8.7	7.2	9.5
35-39	9.1	10.7	8.1	8.7	10.3	7.3	9.3	10.9	8.4
40-44	5.5	3.8	6.6	7.0	4.7	9.0	4.8	3.3	5.7
45-49	5.7	8.3	4.1	7.6	8.3	7.0	4.9	8.3	2.9
50-54	5.5	6.6	4.7	5.7	7.2	4.4	5.4	6.3	4.9
55-59	2.1	3.3	1.3	3.3	5.5	1.3	1.6	2.0	1.4
60-64	0.9	0.9	0.9	1.0	1.2	0.9	0.8	0.7	0.9
65 and over	0.2	0.1	0.2	0.2	0.4	0.0	0.1	0.0	0.2
R7 Hanoi City									
Total	100.0	100.0	100.0	100.0	100.0	100.0	100.0	100.0	100.0
15-19	6.8	6.9	6.6	5.1	5.1	5.0	11.4	12.0	10.3
20-24	23.3	16.7	37.3	19.4	13.4	32.8	33.9	26.4	47.9
25-29	8.7	7.7	10.9	6.9	4.6	12.0	13.6	16.6	8.3
30-34	5.5	3.8	8.9	5.7	3.8	9.9	4.9	4.0	6.5
35-39	3.6	3.2	4.5	3.0	2.6	3.9	5.2	4.8	5.9
40-44	2.8	2.9	2.8	2.4	2.2	2.8	4.2	4.9	2.9
45-49	5.4	3.8	8.7	5.6	4.1	9.0	4.8	3.0	8.1
50-54	15.7	14.7	17.8	18.1	16.5	21.7	9.1	9.3	8.6
55-59	27.5	40.0	1.0	32.9	47.2	0.9	12.9	19.1	1.4
60-64	0.4	0.3	0.6	0.5	0.4	0.8	0.0	0.0	0.0
65 and over	0.4	0.1	0.9	0.5	0.2	1.2	0.0	0.0	0.0

Table 29 (continue)*Unit: %*

Age group/ Administration	Whole country			Urban			Rural		
	Total	Male	Female	Total	Male	Female	Total	Male	Female
R8 Ho Chi Minh City									
Total	100.0	100.0	100.0	100.0	100.0	100.0	100.0	100.0	100.0
15-19	10.2	9.2	11.8	9.6	8.7	10.9	15.6	13.0	19.7
20-24	24.0	24.2	23.7	23.3	23.9	22.5	29.6	26.6	34.5
25-29	15.2	15.1	15.4	15.2	15.1	15.4	15.1	15.1	15.1
30-34	8.6	8.4	8.9	8.5	8.4	8.5	9.3	7.7	11.8
35-39	7.1	6.7	7.8	7.5	7.0	8.1	4.4	3.9	5.1
40-44	7.6	8.8	6.0	7.7	8.5	6.4	7.5	10.8	2.2
45-49	7.2	6.3	8.4	7.2	6.0	9.1	6.4	8.8	2.7
50-54	14.0	11.3	18.0	14.8	12.0	19.0	7.1	5.9	9.0
55-59	6.0	10.1	0.0	6.1	10.4	0.0	5.0	8.2	0.0
60-64	0.0	0.0	0.0	0.0	0.0	0.0	0.0	0.0	0.0
65 and over	0.0	0.0	0.0	0.0	0.0	0.0	0.0	0.0	0.0

Remark: () Red River Delta excludes Hanoi City and Southeast excludes Ho Chi Minh City.*

Table 30

UNEMPLOYMENT AGED 15-24 (YOUTH) BY QUARTER, 2013

Unit: Thousand persons

No	Administration	Quarter 1 in 2013 (At 1/4/2013)			Quarter 2 in 2013 (At 1/7/2013)			Quarter 3 in 2013 (At 1/10/2013)			Quarter 4 in 2013 (At 1/1/2014)		
		Total	Male	Female	Total	Male	Female	Total	Male	Female	Total	Male	Female
ENTIRE COUNTRY													
R1	Northern Midlands and Mountains	487.7	249.0	238.7	443.0	217.3	225.8	562.0	270.6	291.5	450.3	203.5	246.8
R2	Red River Delta (*)	28.4	13.8	14.7	28.6	14.5	14.1	41.3	24.8	16.6	26.5	16.0	10.5
R3	North and South Central Coast	87.4	59.2	28.2	61.9	37.7	24.2	81.7	39.7	42.0	65.2	35.6	29.6
R4	Central Highlands	119.8	55.8	64.1	119.2	58.9	60.3	161.2	80.3	80.9	131.6	57.7	73.9
R5	Southeast (*)	18.8	5.1	13.7	15.4	6.1	9.3	20.8	8.3	12.5	19.8	5.2	14.6
R6	Mekong River Delta	55.0	32.2	22.8	49.2	24.9	24.4	42.9	22.9	20.0	27.1	11.1	15.9
R7	Hanoi City	100.4	39.9	60.5	101.2	41.1	60.1	111.5	35.8	75.7	91.3	27.7	63.6
R8	Ho Chi Minh City	30.8	17.3	13.4	24.0	9.4	14.6	54.0	30.0	24.0	46.1	25.8	20.3
		47.2	25.8	21.3	43.5	24.8	18.7	48.6	28.9	19.6	42.8	24.3	18.5
URBAN													
R1	Northern Midlands and Mountains	212.4	113.4	99.0	190.4	96.2	94.2	225.4	115.4	110.0	206.7	104.5	102.2
R2	Red River Delta (*)	10.3	5.5	4.8	12.8	6.8	6.0	13.1	6.8	6.3	10.3	5.2	5.2
R3	North and South Central Coast	32.2	19.4	12.8	18.1	10.0	8.0	21.4	13.0	8.4	31.7	18.8	12.9
R4	Central Highlands	54.7	25.0	29.8	48.2	24.6	23.6	53.1	24.4	28.7	55.1	26.4	28.7
R5	Southeast (*)	5.8	2.0	3.9	5.9	2.4	3.6	8.6	4.4	4.2	8.2	2.6	5.7
R6	Mekong River Delta	26.9	16.8	10.2	26.5	11.5	15.1	25.0	13.9	11.2	10.2	3.6	6.6
R7	Hanoi City	25.0	14.2	10.8	27.0	12.4	14.6	29.1	10.9	18.1	26.2	10.2	16.0
R8	Ho Chi Minh City	16.5	8.1	8.4	14.5	6.2	8.3	33.1	17.3	15.9	28.3	16.7	11.5
		40.9	22.5	18.4	37.4	22.3	15.1	41.9	24.7	17.1	36.7	21.1	15.6

Table 30 (continue)

Unit: Thousand persons

No	Administration	Quarter 1 in 2013 (At 1/4/2013)			Quarter 2 in 2013 (At 1/7/2013)			Quarter 3 in 2013 (At 1/10/2013)			Quarter 4 in 2013 (At 1/1/2014)		
		Total	Male	Female	Total	Male	Female	Total	Male	Female	Total	Male	Female
RURAL		275.3	135.6	139.7	252.6	121.1	131.5	336.6	155.2	181.5	243.6	99.0	144.6
R1	Northern Midlands and Mountains	18.1	8.3	9.8	15.9	7.7	8.2	28.2	18.0	10.2	16.2	10.9	5.3
R2	Red River Delta (*)	55.2	39.8	15.4	43.8	27.7	16.1	60.3	26.7	33.6	33.5	16.8	16.7
R3	North and South Central Coast	65.1	30.8	34.3	71.0	34.3	36.7	108.1	55.8	52.2	76.4	31.3	45.2
R4	Central Highlands	12.9	3.1	9.9	9.5	3.7	5.8	12.2	3.9	8.3	11.5	2.6	8.9
R5	Southeast (*)	28.0	15.4	12.6	22.7	13.4	9.3	17.8	9.0	8.8	16.8	7.5	9.4
R6	Mekong River Delta	75.3	25.7	49.6	74.2	28.7	45.5	82.4	24.8	57.6	65.1	17.5	47.6
R7	Hanoi City	14.3	9.2	5.1	9.5	3.2	6.3	20.9	12.7	8.2	17.8	9.1	8.8
R8	Ho Chi Minh City	6.3	3.3	3.0	6.0	2.4	3.6	6.7	4.2	2.5	6.1	3.3	2.8

Remark: (*) Red River Delta excludes Hanoi City and Southeast excludes Ho Chi Minh City.

Table 31
UNEMPLOYMENT RATE AGED 15 AND ABOVE, 2013

Unit: %

Code	Administration	Whole country			Urban			Rural		
		Total	Male	Female	Total	Male	Female	Total	Male	Female
ENTIRE COUNTRY		1.95	1.97	1.92	3.33	3.64	2.99	1.36	1.25	1.47
Socio-economic regions										
R1	Northern Midlands and Mountains	0.74	0.83	0.64	2.05	2.26	1.84	0.49	0.57	0.41
R2	Red River Delta	2.31	2.91	1.71	4.78	5.82	3.61	1.35	1.69	1.02
R3	North and South Central Coast	1.88	1.79	1.96	3.44	3.41	3.46	1.37	1.26	1.48
R4	Central Highlands	1.38	0.95	1.86	1.90	1.53	2.27	1.18	0.74	1.69
R5	Southeast	2.53	2.76	2.27	3.17	3.56	2.72	1.56	1.52	1.60
R6	Mekong River Delta	2.17	1.59	2.86	2.71	2.45	2.99	2.00	1.32	2.81
63 provinces/cities										
01	Ha Noi	3.38	4.49	2.22	6.28	8.21	4.11	1.50	1.95	1.06
02	Ha Giang	0.36	0.41	0.31	2.40	2.60	2.20	0.02	0.04	0.00
04	Cao Bang	0.34	0.43	0.24	1.41	1.89	0.92	0.08	0.09	0.08
06	Bac Kan	0.40	0.53	0.27	1.51	2.29	0.88	0.21	0.26	0.14
08	Tuyen Quang	1.10	1.17	1.02	3.09	3.06	3.12	0.83	0.93	0.73
10	Lao Cai	0.59	0.62	0.56	1.88	1.90	1.86	0.23	0.30	0.16
11	Dien Bien	0.83	0.85	0.81	2.16	1.89	2.44	0.60	0.67	0.54
12	Lai Chau	0.42	0.49	0.34	1.42	1.33	1.55	0.24	0.31	0.17
14	Son La	0.46	0.48	0.44	1.96	2.48	1.29	0.23	0.13	0.32
15	Yen Bai	0.33	0.36	0.30	0.96	0.91	1.02	0.19	0.24	0.14
17	Hoa Binh	0.53	0.50	0.57	1.56	0.80	2.22	0.38	0.46	0.29
19	Thai Nguyen	0.97	1.31	0.62	1.72	2.27	1.26	0.71	1.02	0.38
20	Lang Son	0.73	0.77	0.69	2.94	3.27	2.64	0.26	0.28	0.24

Table 31 (continue)

Unit: %

Code	Administration	Whole country			Urban			Rural		
		Total	Male	Female	Total	Male	Female	Total	Male	Female
22	Quang Ninh	1.08	1.01	1.16	1.60	1.39	1.89	0.58	0.60	0.57
24	Bac Giang	1.27	1.38	1.17	2.38	2.37	2.39	1.17	1.28	1.06
25	Phu Tho	0.91	1.12	0.72	2.76	3.43	2.24	0.54	0.71	0.37
26	Vinh Phuc	0.95	0.59	1.33	2.02	1.85	2.20	0.66	0.22	1.11
27	Bac Ninh	1.55	1.62	1.48	2.87	2.96	2.77	1.09	1.11	1.08
30	Hai Duong	1.37	2.17	0.65	2.18	2.52	1.90	1.18	2.09	0.33
31	Hai Phong	4.46	4.69	4.24	5.88	5.92	5.84	3.39	3.57	3.24
33	Hung Yen	1.61	2.04	1.20	3.74	5.56	2.10	1.31	1.56	1.07
34	Thai Binh	1.67	2.02	1.33	7.00	10.16	4.04	1.16	1.25	1.07
35	Ha Nam	1.13	1.60	0.68	4.08	5.37	2.69	0.81	1.16	0.49
36	Nam Dinh	1.43	2.10	0.75	2.17	2.33	2.03	1.29	2.06	0.49
37	Ninh Binh	1.33	1.80	0.87	4.12	4.59	3.21	0.78	1.02	0.57
38	Thanh Hoa	1.45	1.46	1.43	4.66	4.72	4.59	1.07	1.05	1.09
40	Nghe An	1.12	1.30	0.94	2.96	3.88	1.99	0.86	0.91	0.80
42	Ha Tinh	1.05	1.26	0.87	3.04	3.64	2.43	0.72	0.82	0.62
44	Quang Binh	1.75	1.93	1.57	3.63	3.10	4.21	1.44	1.73	1.14
45	Quang Tri	2.09	2.12	2.07	3.69	3.88	3.49	1.45	1.40	1.51
46	Thua Thien Hue	2.15	2.48	1.80	2.18	2.88	1.56	2.12	2.17	2.05
48	Da Nang	3.58	3.70	3.46	3.87	4.21	3.56	1.79	1.28	2.59
49	Quang Nam	2.44	2.13	2.74	3.78	4.06	3.53	2.14	1.72	2.56
51	Quang Ngai	1.58	1.19	1.99	3.44	3.31	3.55	1.27	0.85	1.70
52	Binh Dinh	1.69	1.93	1.47	2.84	2.75	2.94	1.13	1.51	0.77
54	Phu Yen	1.00	0.76	1.27	1.71	1.73	1.68	0.80	0.51	1.15
56	Khanh Hoa	2.94	2.02	3.95	3.29	2.27	4.29	2.69	1.85	3.67
58	Ninh Thuan	2.49	1.82	3.28	3.60	3.08	4.28	1.87	1.07	2.76

Table 31 (continue)

Unit: %

Code	Administration	Whole country			Urban			Rural		
		Total	Male	Female	Total	Male	Female	Total	Male	Female
60	Binh Thuan	3.85	2.95	4.92	4.74	3.40	6.42	3.28	2.64	4.00
62	Kon Tum	0.52	0.27	0.82	1.13	0.67	1.63	0.18	0.07	0.32
64	Gia Lai	0.55	0.48	0.63	1.18	1.04	1.33	0.30	0.27	0.34
66	Dak Lak	2.73	1.60	3.93	3.31	2.59	4.01	2.55	1.32	3.90
67	Dak Nong	0.22	0.24	0.19	0.57	0.39	0.88	0.15	0.21	0.09
68	Lam Dong	1.23	1.17	1.29	1.76	1.61	1.90	0.90	0.93	0.87
70	Binh Phuoc	2.57	1.85	3.36	3.88	3.85	3.91	2.32	1.49	3.25
72	Tay Ninh	1.06	1.03	1.10	1.51	1.48	1.54	0.98	0.95	1.02
74	Binh Duong	2.40	3.14	1.66	2.94	4.32	1.82	1.29	1.33	1.23
75	Dong Nai	1.58	1.73	1.42	2.20	2.54	1.84	1.28	1.35	1.21
77	Ba Ria-Vung Tau	1.96	1.51	2.49	2.36	2.13	2.62	1.57	0.95	2.36
79	Ho Chi Minh City	3.23	3.61	2.79	3.46	3.73	3.14	2.06	2.89	1.42
80	Long An	1.14	0.98	1.31	1.83	1.97	1.70	1.00	0.80	1.22
82	Tien Giang	1.63	1.11	2.17	2.78	3.22	2.38	1.46	0.83	2.13
83	Ben Tre	1.35	0.90	1.84	1.72	2.11	1.30	1.31	0.77	1.90
84	Tra Vinh	1.95	1.66	2.27	2.38	2.39	2.37	1.87	1.51	2.25
86	Vinh Long	2.58	2.27	2.93	4.58	5.07	4.11	2.26	1.86	2.73
87	Dong Thap	2.58	1.89	3.38	2.61	2.85	2.38	2.58	1.71	3.61
89	An Giang	2.36	0.98	3.97	3.19	1.88	4.56	1.99	0.61	3.69
91	Kien Giang	2.23	1.31	3.42	2.27	2.02	2.63	2.22	1.04	3.69
92	Can Tho	2.88	2.30	3.59	2.48	2.38	2.59	3.68	2.15	5.90
93	Hau Giang	1.14	1.20	1.07	1.67	1.38	2.00	0.93	1.13	0.69
94	Soc Trang	3.01	2.47	3.67	3.28	2.78	3.76	2.82	2.30	3.60
95	Bac Lieu	3.15	2.30	4.25	3.62	3.11	4.28	2.99	2.02	4.24
96	Ca Mau	2.50	2.24	2.87	2.56	2.89	2.22	2.49	2.10	3.08

Table 32
UNEMPLOYMENT RATE IN THE STATUTORY WORKING AGE, 2013

Code	Administration	Whole country			Urban			Rural		
		Total	Male	Female	Total	Male	Female	Total	Male	Female
ENTIRE COUNTRY										
Socio-economic regions										
R1	Northern Midlands and Mountains	0.81	0.89	0.72	2.26	2.40	2.11	0.54	0.61	0.45
R2	Red River Delta	2.65	3.17	2.06	5.13	6.08	3.99	1.60	1.88	1.29
R3	North and South Central Coast	2.15	1.96	2.36	3.81	3.66	3.97	1.58	1.39	1.80
R4	Central Highlands	1.51	1.01	2.10	2.07	1.62	2.55	1.30	0.79	1.92
R5	Southeast	2.70	2.88	2.48	3.34	3.69	2.93	1.69	1.61	1.78
R6	Mekong River Delta	2.42	1.71	3.32	2.96	2.59	3.38	2.24	1.44	3.30
63 provinces/cities										
01	Ha Noi	3.69	4.71	2.50	6.63	8.49	4.41	1.68	2.07	1.24
02	Ha Giang	0.40	0.43	0.36	2.56	2.70	2.42	0.02	0.04	0.00
04	Cao Bang	0.38	0.46	0.29	1.62	2.05	1.14	0.09	0.09	0.09
06	Bac Kan	0.45	0.57	0.31	1.68	2.43	1.02	0.23	0.28	0.16
08	Tuyen Quang	1.18	1.26	1.09	3.48	3.29	3.69	0.88	1.00	0.74
10	Lao Cai	0.63	0.65	0.62	2.01	1.97	2.04	0.25	0.31	0.18
11	Dien Bien	0.89	0.89	0.89	2.34	1.97	2.75	0.64	0.70	0.59
12	Lai Chau	0.45	0.51	0.38	1.52	1.40	1.70	0.26	0.33	0.19
14	Son La	0.48	0.50	0.45	2.14	2.62	1.48	0.23	0.13	0.32
15	Yen Bai	0.38	0.39	0.36	1.10	1.01	1.20	0.22	0.26	0.17
17	Hoa Binh	0.60	0.54	0.66	1.73	0.85	2.57	0.42	0.49	0.35
19	Thai Nguyen	1.08	1.39	0.73	1.91	2.42	1.45	0.80	1.08	0.45
20	Lang Son	0.82	0.82	0.81	3.22	3.45	2.99	0.29	0.30	0.28

Unit: %

Table 32 (continue)

Unit: %

Code	Administration	Whole country			Urban			Rural		
		Total	Male	Female	Total	Male	Female	Total	Male	Female
22	Quang Ninh	1.20	1.08	1.35	1.73	1.47	2.10	0.67	0.66	0.69
24	Bac Giang	1.41	1.49	1.32	2.60	2.53	2.67	1.29	1.38	1.19
25	Phu Tho	1.04	1.21	0.85	3.06	3.62	2.58	0.63	0.79	0.45
26	Vinh Phuc	1.06	0.63	1.55	2.24	1.97	2.57	0.73	0.24	1.28
27	Bac Ninh	1.83	1.81	1.85	3.20	3.16	3.25	1.31	1.25	1.37
30	Hai Duong	1.63	2.43	0.81	2.43	2.73	2.15	1.43	2.36	0.43
31	Hai Phong	4.98	4.97	5.00	6.20	6.01	6.44	4.00	3.96	4.04
33	Hung Yen	1.97	2.36	1.55	4.23	6.00	2.48	1.62	1.82	1.40
34	Thai Binh	2.00	2.27	1.71	7.84	10.89	4.67	1.41	1.41	1.40
35	Ha Nam	1.35	1.77	0.88	4.45	5.64	3.01	0.99	1.31	0.64
36	Nam Dinh	1.82	2.48	1.04	2.52	2.55	2.49	1.67	2.47	0.70
37	Ninh Binh	1.64	2.09	1.15	4.60	4.98	3.82	0.99	1.21	0.77
38	Thanh Hoa	1.64	1.55	1.74	5.11	5.07	5.17	1.21	1.09	1.33
40	Nghe An	1.30	1.44	1.15	3.49	4.40	2.45	0.99	1.01	0.97
42	Ha Tinh	1.36	1.52	1.19	3.59	4.11	3.01	0.94	1.01	0.87
44	Quang Binh	2.01	2.13	1.87	3.93	3.28	4.69	1.66	1.92	1.37
45	Quang Tri	2.40	2.35	2.46	4.05	4.10	3.99	1.68	1.58	1.80
46	Thua Thien Hue	2.50	2.81	2.15	2.48	3.17	1.81	2.52	2.52	2.51
48	Da Nang	3.85	3.84	3.85	4.12	4.31	3.93	2.05	1.43	3.09
49	Quang Nam	2.85	2.33	3.42	4.34	4.45	4.24	2.51	1.88	3.22
51	Quang Ngai	1.88	1.34	2.50	3.98	3.68	4.26	1.51	0.97	2.16
52	Binh Dinh	1.94	2.11	1.76	3.20	2.99	3.42	1.30	1.66	0.93
54	Phu Yen	1.12	0.82	1.50	1.88	1.85	1.91	0.91	0.55	1.37
56	Khanh Hoa	3.21	2.15	4.43	3.60	2.43	4.81	2.92	1.98	4.12
58	Ninh Thuan	2.76	1.97	3.77	3.86	3.25	4.69	2.11	1.17	3.24

Table 32 (continue)

Unit: %

Code	Administration	Whole country			Urban			Rural		
		Total	Male	Female	Total	Male	Female	Total	Male	Female
60	Binh Thuan	4.19	3.10	5.57	5.04	3.50	7.11	3.62	2.83	4.59
62	Kon Tum	0.57	0.29	0.93	1.22	0.70	1.81	0.20	0.07	0.37
64	Gia Lai	0.60	0.51	0.71	1.27	1.09	1.47	0.33	0.29	0.38
66	Dak Lak	3.02	1.72	4.50	3.66	2.76	4.60	2.82	1.42	4.47
67	Dak Nong	0.23	0.25	0.21	0.59	0.40	0.93	0.16	0.22	0.10
68	Lam Dong	1.33	1.23	1.44	1.92	1.70	2.14	0.98	0.97	0.98
70	Binh Phuoc	2.75	1.96	3.68	4.07	4.01	4.14	2.50	1.59	3.59
72	Tay Ninh	1.17	1.10	1.27	1.60	1.51	1.71	1.09	1.02	1.19
74	Binh Duong	2.48	3.19	1.75	3.00	4.32	1.89	1.37	1.39	1.34
75	Dong Nai	1.73	1.84	1.60	2.35	2.67	2.01	1.42	1.45	1.38
77	Ba Ria-Vung Tau	2.12	1.60	2.78	2.51	2.23	2.84	1.74	1.02	2.71
79	Ho Chi Minh City	3.42	3.76	3.03	3.67	3.88	3.40	2.18	2.99	1.52
80	Long An	1.27	1.07	1.52	1.91	2.07	1.76	1.14	0.87	1.46
82	Tien Giang	1.85	1.19	2.61	2.99	3.20	2.77	1.68	0.91	2.58
83	Ben Tre	1.61	0.99	2.40	1.92	2.19	1.59	1.58	0.86	2.49
84	Tra Vinh	2.24	1.85	2.72	2.65	2.56	2.75	2.16	1.70	2.71
86	Vinh Long	2.89	2.41	3.49	5.03	5.21	4.83	2.54	2.00	3.25
87	Dong Thap	2.77	2.00	3.73	2.91	3.02	2.79	2.74	1.81	3.93
89	An Giang	2.56	1.03	4.48	3.47	1.89	5.28	2.16	0.67	4.10
91	Kien Giang	2.48	1.41	3.98	2.47	2.16	2.94	2.48	1.12	4.35
92	Can Tho	3.11	2.47	3.94	2.70	2.57	2.84	3.93	2.29	6.51
93	Hau Giang	1.24	1.31	1.14	1.84	1.49	2.30	1.00	1.25	0.65
94	Soc Trang	3.42	2.68	4.41	3.67	3.10	4.24	3.24	2.46	4.57
95	Bac Lieu	3.29	2.43	4.46	3.82	3.33	4.45	3.10	2.13	4.46
96	Ca Mau	2.84	2.44	3.46	2.81	3.03	2.56	2.85	2.31	3.76

Table 33**UNEMPLOYMENT RATE AGED 15 AND ABOVE BY AGE GROUP, 2013***Unit: %*

Age group/ Administration	Whole country			Urban			Rural		
	Total	Male	Female	Total	Male	Female	Total	Male	Female
ENTIRE COUNTRY									
Total	1.95	1.97	1.92	3.33	3.64	2.99	1.36	1.25	1.47
15-19	5.37	4.99	5.87	10.80	11.85	9.55	4.26	3.67	5.07
20-24	6.59	5.66	7.68	11.22	10.90	11.56	4.84	3.86	6.05
25-29	2.58	2.39	2.79	4.06	4.06	4.06	1.83	1.58	2.10
30-34	1.28	1.02	1.55	1.98	1.88	2.08	0.92	0.58	1.27
35-39	0.91	0.92	0.90	1.41	1.53	1.28	0.67	0.62	0.73
40-44	0.74	0.82	0.67	1.33	1.53	1.12	0.46	0.47	0.45
45-49	0.76	0.84	0.67	1.53	1.55	1.49	0.41	0.51	0.31
50-54	1.34	1.45	1.23	2.79	2.95	2.62	0.63	0.66	0.61
55-59	1.87	3.43	0.20	5.03	8.30	0.42	0.61	1.12	0.12
60-64	0.19	0.20	0.19	0.53	0.69	0.34	0.10	0.05	0.15
65 and over	0.12	0.11	0.14	0.21	0.17	0.24	0.10	0.09	0.11
R1 Northern Midlands and Mountains									
Total	0.74	0.83	0.64	2.05	2.26	1.84	0.49	0.57	0.41
15-19	1.07	1.13	1.01	5.82	6.00	5.58	0.82	0.84	0.78
20-24	2.93	3.02	2.83	10.88	11.00	10.77	1.96	2.12	1.78
25-29	0.88	0.92	0.85	3.39	2.99	3.74	0.45	0.59	0.31
30-34	0.43	0.41	0.44	1.19	1.57	0.86	0.27	0.19	0.35
35-39	0.17	0.30	0.05	0.48	0.71	0.27	0.11	0.22	0.00
40-44	0.14	0.23	0.05	0.64	1.13	0.20	0.02	0.02	0.01
45-49	0.24	0.28	0.20	0.75	0.85	0.66	0.12	0.16	0.09
50-54	0.47	0.39	0.54	1.13	1.02	1.23	0.30	0.23	0.37
55-59	0.66	1.31	0.02	1.29	2.27	0.10	0.51	1.05	0.00
60-64	0.04	0.04	0.05	0.27	0.24	0.30	0.00	0.00	0.00
65 and over	0.21	0.00	0.36	0.02	0.00	0.04	0.24	0.00	0.41

Table 33 (continue)

Unit: %

Age group/ Administration	Whole country			Urban			Rural		
	Total	Male	Female	Total	Male	Female	Total	Male	Female
R2 Red River Delta (*)									
Total	1.81	2.14	1.48	3.56	3.88	3.21	1.29	1.59	1.01
15-19	7.04	7.88	5.92	14.99	18.94	9.01	5.79	6.02	5.48
20-24	8.47	8.98	7.91	14.49	15.18	13.74	6.87	7.34	6.34
25-29	3.21	3.43	3.00	5.93	5.46	6.48	2.20	2.61	1.80
30-34	1.17	1.26	1.10	2.46	2.14	2.78	0.63	0.85	0.45
35-39	0.76	0.79	0.73	0.86	0.64	1.11	0.73	0.84	0.62
40-44	0.51	0.72	0.32	1.25	1.47	1.02	0.28	0.46	0.11
45-49	0.49	0.60	0.38	1.16	1.10	1.22	0.30	0.44	0.16
50-54	0.72	0.70	0.75	2.20	2.18	2.21	0.28	0.19	0.36
55-59	1.34	2.58	0.19	4.55	6.99	1.24	0.59	1.29	0.00
60-64	0.14	0.25	0.03	1.01	1.80	0.19	0.00	0.00	0.00
65 and over	0.00	0.00	0.00	0.00	0.00	0.00	0.00	0.00	0.00
R3 North and South Central Coast									
Total	1.88	1.79	1.96	3.44	3.41	3.46	1.37	1.26	1.48
15-19	5.37	5.57	5.12	12.17	12.07	12.30	4.34	4.59	4.01
20-24	8.62	6.63	11.07	15.44	13.89	16.98	6.38	4.54	8.81
25-29	2.87	2.51	3.25	5.71	5.40	6.03	1.83	1.45	2.22
30-34	1.38	0.80	1.94	2.28	1.90	2.62	1.04	0.41	1.67
35-39	0.59	0.61	0.56	1.44	1.41	1.47	0.29	0.33	0.25
40-44	0.61	0.73	0.50	1.20	1.45	0.95	0.39	0.46	0.33
45-49	0.42	0.53	0.33	0.96	1.13	0.79	0.23	0.31	0.16
50-54	0.37	0.53	0.22	0.53	0.65	0.42	0.30	0.48	0.15
55-59	0.66	1.22	0.08	1.80	3.11	0.15	0.32	0.57	0.06
60-64	0.09	0.04	0.13	0.15	0.23	0.08	0.07	0.00	0.14
65 and over	0.15	0.28	0.03	0.20	0.22	0.17	0.14	0.30	0.00

Table 33 (continue)

Unit: %

Age group/ Administration	Whole country			Urban			Rural		
	Total	Male	Female	Total	Male	Female	Total	Male	Female
R4 Central Highlands									
Total	1.38	0.95	1.86	1.90	1.53	2.27	1.18	0.74	1.69
15-19	1.77	1.63	1.98	2.76	2.48	3.13	1.61	1.49	1.78
20-24	3.93	1.78	6.72	7.41	5.22	9.78	2.83	0.80	5.62
25-29	2.45	1.22	3.73	3.70	2.35	5.03	2.00	0.84	3.25
30-34	1.28	0.47	2.04	1.22	0.89	1.50	1.31	0.31	2.27
35-39	0.64	0.28	1.00	0.72	0.56	0.87	0.61	0.15	1.06
40-44	0.55	0.70	0.37	0.61	0.13	1.11	0.52	0.94	0.00
45-49	0.63	0.77	0.48	0.94	0.91	0.97	0.47	0.70	0.21
50-54	0.95	0.89	1.00	1.12	1.21	1.03	0.87	0.73	0.99
55-59	1.05	1.93	0.07	1.74	3.24	0.23	0.75	1.39	0.00
60-64	0.00	0.00	0.00	0.00	0.00	0.00	0.00	0.00	0.00
65 and over	0.01	0.00	0.01	0.03	0.00	0.06	0.00	0.00	0.00
R5 Southeast (*)									
Total	1.89	1.97	1.81	2.60	3.21	2.02	1.43	1.25	1.65
15-19	6.66	7.05	6.14	10.21	13.41	7.16	5.06	4.78	5.52
20-24	5.39	4.98	5.84	6.39	6.81	6.06	4.61	3.93	5.60
25-29	2.36	2.00	2.72	2.91	3.18	2.68	1.81	0.99	2.77
30-34	1.28	1.15	1.41	1.60	1.77	1.44	1.03	0.73	1.38
35-39	0.90	1.08	0.70	1.24	2.02	0.40	0.66	0.43	0.91
40-44	0.89	1.16	0.60	1.33	2.37	0.31	0.64	0.52	0.78
45-49	0.46	0.63	0.28	1.00	1.72	0.30	0.20	0.12	0.27
50-54	0.91	1.27	0.55	0.76	1.19	0.35	1.01	1.31	0.68
55-59	0.82	1.37	0.11	2.24	3.58	0.35	0.14	0.25	0.00
60-64	0.31	0.51	0.09	0.95	1.65	0.00	0.06	0.00	0.12
65 and over	0.17	0.00	0.36	0.00	0.00	0.00	0.21	0.00	0.45

Table 33 (continue)*Unit: %*

Age group/ Administration	Whole country			Urban			Rural		
	Total	Male	Female	Total	Male	Female	Total	Male	Female
R6 Mekong River Delta									
Total	2.17	1.59	2.86	2.71	2.45	2.99	2.00	1.32	2.81
15-19	8.01	4.81	13.29	7.12	6.80	7.60	8.21	4.38	14.73
20-24	6.25	3.81	9.50	8.93	6.64	11.59	5.42	3.01	8.79
25-29	3.16	2.34	4.20	3.89	3.51	4.31	2.90	1.99	4.16
30-34	1.58	0.99	2.21	2.19	1.59	2.80	1.37	0.79	2.01
35-39	1.57	1.33	1.86	1.94	2.01	1.86	1.46	1.13	1.85
40-44	0.93	0.49	1.44	1.35	0.87	1.81	0.78	0.36	1.28
45-49	1.04	1.11	0.96	1.65	1.63	1.67	0.83	0.94	0.70
50-54	1.30	1.19	1.41	1.50	1.77	1.23	1.22	0.98	1.48
55-59	0.65	0.82	0.49	1.26	1.92	0.55	0.45	0.43	0.48
60-64	0.42	0.31	0.55	0.76	0.79	0.72	0.34	0.20	0.51
65 and over	0.09	0.06	0.13	0.16	0.28	0.00	0.08	0.00	0.17
R7 Hanoi City									
Total	3.38	4.49	2.22	6.28	8.21	4.11	1.50	1.95	1.06
15-19	10.55	12.70	7.66	34.16	42.40	23.56	5.76	6.81	4.32
20-24	8.05	7.88	8.21	17.12	17.16	17.09	4.42	4.40	4.45
25-29	2.31	2.66	1.93	3.44	3.18	3.70	1.60	2.36	0.73
30-34	1.35	1.31	1.39	2.29	2.22	2.35	0.59	0.62	0.56
35-39	0.99	1.19	0.79	1.35	1.61	1.08	0.71	0.85	0.56
40-44	0.80	1.07	0.52	1.12	1.36	0.86	0.55	0.85	0.27
45-49	1.66	1.57	1.76	3.36	3.08	3.71	0.64	0.53	0.74
50-54	4.39	5.45	3.28	8.48	9.73	6.96	1.22	1.68	0.78
55-59	11.03	18.11	0.33	23.98	32.89	0.70	2.33	4.31	0.18
60-64	0.41	0.47	0.37	1.61	1.60	1.61	0.00	0.00	0.00
65 and over	0.47	0.23	0.67	1.56	0.74	2.30	0.00	0.00	0.00

Table 33 (continue)

Unit: %

Age group/ Administration	Whole country			Urban			Rural		
	Total	Male	Female	Total	Male	Female	Total	Male	Female
R8 Ho Chi Minh City									
Total	3.23	3.61	2.79	3.46	3.73	3.14	2.06	2.89	1.42
15-19	13.12	14.73	11.67	14.27	16.07	12.64	9.27	10.17	8.47
20-24	9.37	11.18	7.55	10.18	11.67	8.50	6.14	8.55	4.57
25-29	3.21	4.10	2.44	3.50	4.35	2.74	1.87	2.79	1.23
30-34	1.74	1.96	1.50	1.88	2.09	1.65	1.08	1.27	0.94
35-39	1.67	1.73	1.60	1.92	1.91	1.94	0.57	0.74	0.45
40-44	1.84	2.23	1.35	1.97	2.23	1.61	1.18	2.18	0.26
45-49	1.98	1.89	2.10	2.09	1.82	2.44	1.34	2.37	0.41
50-54	4.52	3.83	5.41	4.80	3.94	6.00	2.22	2.63	1.90
55-59	3.49	5.63	0.00	3.60	5.61	0.00	2.70	5.83	0.00
60-64	0.00	0.00	0.00	0.00	0.00	0.00	0.00	0.00	0.00
65 and over	0.00	0.00	0.00	0.00	0.00	0.00	0.00	0.00	0.00

Remark: () Red River Delta excludes Hanoi City and Southeast excludes Ho Chi Minh City.*

Table 34

PROPORTION OF MODE OF JOB SEARCH OF PEOPLE AGED 15 AND ABOVE LOOKING FOR WORK, 2013

Unit: %

Mode of job search/Administration	Whole country			Urban			Rural		
	Total	Male	Female	Total	Male	Female	Total	Male	Female
ENTIRE COUNTRY									
Total	100.0	100.0	100.0	100.0	100.0	100.0	100.0	100.0	100.0
Job application	35.1	32.0	39.3	33.5	30.9	37.1	36.8	33.2	41.5
Employment service	3.8	3.9	3.5	4.5	4.5	4.4	3.0	3.2	2.7
Via friends or relatives	53.8	57.9	48.2	54.0	58.2	47.9	53.7	57.6	48.5
Placing advertisement	0.3	0.3	0.4	0.6	0.6	0.5	0.1	0.0	0.3
Looking at advertisements of recruitment	5.4	4.5	6.5	6.2	4.6	8.4	4.5	4.5	4.5
Preparation for setting up a business production	0.5	0.4	0.6	0.6	0.6	0.8	0.3	0.3	0.4
Others	1.1	0.9	1.5	0.7	0.6	0.9	1.6	1.2	2.2
R1 Northern Midlands and Mountains									
Total	100.0	100.0	100.0	100.0	100.0	100.0	100.0	100.0	100.0
Job application	41.2	35.3	50.4	41.4	33.1	51.8	41.1	37.0	48.6
Employment service	5.7	7.9	2.5	3.1	4.2	1.7	8.2	10.9	3.3
Via friends or relatives	43.4	50.1	33.1	48.8	55.7	40.1	38.3	45.6	24.8
Placing advertisement	0.0	0.0	0.0	0.0	0.0	0.0	0.0	0.0	0.0
Looking at advertisements of recruitment	7.5	5.0	11.2	3.4	3.5	3.2	11.4	6.3	20.7
Preparation for setting up a business production	0.3	0.3	0.3	0.6	0.8	0.5	0.0	0.0	0.0
Others	1.9	1.4	2.6	2.7	2.8	2.6	1.0	0.2	2.5

Table 34 (continue)

Unit: %

Mode of job search/Administration	Whole country			Urban			Rural		
	Total	Male	Female	Total	Male	Female	Total	Male	Female
R2 Red River Delta (*)									
Total	100.0	100.0	100.0	100.0	100.0	100.0	100.0	100.0	100.0
Job application	37.3	36.4	38.8	28.5	28.9	27.9	44.6	41.9	49.8
Employment service	3.3	3.2	3.5	3.8	3.8	3.9	2.9	2.8	3.1
Via friends or relatives	49.8	50.6	48.4	61.0	61.7	60.1	40.4	42.5	36.5
Placing advertisement	0.2	0.2	0.2	0.4	0.4	0.3	0.0	0.0	0.0
Looking at advertisements of recruitment	6.7	7.3	5.8	5.7	4.7	6.9	7.6	9.2	4.6
Preparation for setting up a business production	0.4	0.5	0.3	0.5	0.5	0.5	0.3	0.5	0.0
Others	2.3	1.9	3.1	0.1	0.0	0.3	4.2	3.2	6.0
R3 North and South Central Coast									
Total	100.0	100.0	100.0	100.0	100.0	100.0	100.0	100.0	100.0
Job application	39.9	32.0	50.5	38.2	32.4	46.0	41.5	31.6	54.2
Employment service	2.4	2.8	1.8	2.5	3.4	1.2	2.3	2.3	2.3
Via friends or relatives	52.6	59.5	43.5	54.5	60.0	47.0	51.0	59.1	40.6
Placing advertisement	0.2	0.3	0.2	0.5	0.6	0.4	0.0	0.0	0.0
Looking at advertisements of recruitment	3.1	3.5	2.6	2.5	2.0	3.2	3.6	4.8	2.1
Preparation for setting up a business production	0.6	0.8	0.3	0.6	0.6	0.6	0.5	0.9	0.0
Others	1.1	1.1	1.1	1.2	1.0	1.5	1.1	1.3	0.8

Table 34 (continue)

Unit: %

Mode of job search/Administration	Whole country			Urban			Rural		
	Total	Male	Female	Total	Male	Female	Total	Male	Female
R4 Central Highlands									
Total	100.0	100.0	100.0	100.0	100.0	100.0	100.0	100.0	100.0
Job application	38.5	32.3	43.2	44.0	37.0	49.8	33.3	27.4	37.4
Employment service	1.7	0.9	2.4	3.6	1.7	5.2	0.0	0.0	0.0
Via friends or relatives	52.3	64.0	43.5	51.1	59.4	44.1	53.5	68.8	42.9
Placing advertisement	0.0	0.0	0.0	0.0	0.0	0.0	0.0	0.0	0.0
Looking at advertisements of recruitment	3.4	2.1	4.4	1.2	1.6	0.9	5.4	2.7	7.3
Preparation for setting up a business production	1.7	0.0	2.9	0.0	0.0	0.0	3.2	0.0	5.4
Others	2.4	0.6	3.7	0.1	0.3	0.0	4.5	1.0	6.9
R5 Southeast (*)									
Total	100.0	100.0	100.0	100.0	100.0	100.0	100.0	100.0	100.0
Job application	37.5	39.6	34.0	37.9	40.7	33.3	36.8	37.9	35.0
Employment service	3.8	5.3	1.5	5.1	8.1	0.0	2.1	1.2	3.3
Via friends or relatives	44.3	45.9	41.8	34.2	37.0	29.4	58.1	58.3	57.7
Placing advertisement	0.0	0.0	0.0	0.0	0.0	0.0	0.0	0.0	0.0
Looking at advertisements of recruitment	13.2	8.2	21.2	20.8	12.4	34.8	2.9	2.2	3.9
Preparation for setting up a business production	0.0	0.0	0.1	0.1	0.0	0.2	0.0	0.0	0.0
Others	1.2	1.1	1.3	1.9	1.7	2.4	0.2	0.3	0.0

Table 34 (continue)

Unit: %

Mode of job search/Administration	Whole country			Urban			Rural		
	Total	Male	Female	Total	Male	Female	Total	Male	Female
R6 Mekong River Delta									
Total	100.0	100.0	100.0	100.0	100.0	100.0	100.0	100.0	100.0
Job application	28.0	25.7	30.4	26.0	24.1	28.5	29.0	26.7	31.2
Employment service	3.0	3.3	2.7	2.0	2.4	1.6	3.5	3.9	3.2
Via friends or relatives	66.6	69.4	63.6	68.7	70.4	66.5	65.5	68.8	62.4
Placing advertisement	0.1	0.0	0.3	0.2	0.0	0.4	0.1	0.0	0.2
Looking at advertisements of recruitment	1.3	1.2	1.3	2.4	3.0	1.6	0.7	0.2	1.2
Preparation for setting up a business production	0.1	0.1	0.1	0.3	0.2	0.5	0.0	0.0	0.0
Others	0.9	0.3	1.6	0.4	0.0	0.9	1.2	0.5	1.9
R7 Hanoi City									
Total	100.0	100.0	100.0	100.0	100.0	100.0	100.0	100.0	100.0
Job application	29.9	27.1	34.1	31.0	27.0	36.3	27.9	27.4	28.7
Employment service	3.3	2.4	4.7	4.6	3.1	6.7	0.9	1.3	0.0
Via friends or relatives	56.2	62.8	46.1	53.7	60.9	43.9	60.9	65.9	51.3
Placing advertisement	2.5	2.4	2.7	3.4	3.9	2.8	0.9	0.0	2.6
Looking at advertisements of recruitment	6.2	3.6	10.1	4.9	2.5	8.2	8.6	5.3	14.8
Preparation for setting up a business production	1.9	1.7	2.3	2.4	2.7	2.1	0.9	0.0	2.7
Others	0.0	0.0	0.0	0.0	0.0	0.0	0.0	0.0	0.0

Table 34 (continue) Unit: %

Mode of job search/Administration	Whole country			Urban			Rural		
	Total	Male	Female	Total	Male	Female	Total	Male	Female
R8 Ho Chi Minh City									
Total	100.0	100.0	100.0	100.0	100.0	100.0	100.0	100.0	100.0
Job application	32.9	31.1	35.9	32.2	30.4	35.3	37.6	36.2	39.6
Employment service	8.1	6.4	11.0	8.7	6.6	12.2	4.5	4.8	3.9
Via friends or relatives	50.8	56.9	40.7	51.6	57.6	41.5	45.4	51.9	36.0
Placing advertisement	0.1	0.0	0.2	0.0	0.0	0.0	0.6	0.0	1.6
Looking at advertisements of recruitment	7.6	5.5	11.0	7.1	5.4	9.9	10.8	6.4	17.1
Preparation for setting up a business production	0.3	0.0	0.9	0.4	0.0	1.0	0.0	0.0	0.0
Others	0.1	0.1	0.3	0.0	0.0	0.0	1.1	0.6	1.8

Remark: (*) Red River Delta excludes Hanoi City and Southeast excludes Ho Chi Minh City.

Table 35

ECONOMIC INACTIVITY AGED 15 AND ABOVE BY QUARTER, 2013

Unit: Thousand persons

No	Administration	Quarter 1 in 2013 (At 1/4/2013)			Quarter 2 in 2013 (At 1/7/2013)			Quarter 3 in 2013 (At 1/10/2013)			Quarter 4 in 2013 (At 1/1/2014)		
		Total	Male	Female	Total	Male	Female	Total	Male	Female	Total	Male	Female
ENTIRE COUNTRY													
R1	Northern Midlands and Mountains	15,293.4	5,877.1	9,416.3	15,322.8	6,018.7	9,304.1	15,095.8	5,760.0	9,335.8	15,366.9	5,829.7	9,537.3
R2	Red River Delta (*)	1,245.4	540.4	705.0	1,188.4	532.6	655.8	1,064.0	451.4	612.5	1,193.7	513.5	680.2
R3	North and South Central Coast	2,371.2	1,046.9	1,324.3	2,394.0	1,062.8	1,331.2	2,306.5	1,017.5	1,289.1	2,334.5	1,046.3	1,288.2
R4	Central Highlands	2,905.5	1,200.9	1,704.6	2,997.5	1,258.7	1,738.9	2,950.6	1,177.5	1,773.1	2,942.2	1,166.8	1,775.4
R5	Southeast (*)	655.4	280.6	374.8	648.5	274.9	373.7	636.0	269.9	366.1	642.1	271.2	370.9
R6	Mekong River Delta	1,295.2	458.6	836.5	1,324.9	457.6	867.4	1,306.5	447.2	859.4	1,344.0	467.5	876.4
R7	Hanoi City	3,031.6	938.0	2,093.5	3,001.6	995.4	2,006.2	3,062.7	992.2	2,070.5	3,051.1	967.9	2,083.2
R8	Ho Chi Minh City	1,563.8	667.8	895.9	1,567.4	673.4	894.0	1,518.7	643.4	875.2	1,539.3	639.1	900.3
		2,225.3	743.7	1,481.6	2,200.4	763.4	1,437.1	2,250.8	760.9	1,489.9	2,320.0	757.3	1,562.7
URBAN													
R1	Northern Midlands and Mountains	6,677.3	2,534.8	4,142.4	6,776.2	2,604.7	4,171.5	6,745.7	2,549.9	4,195.8	6,801.1	2,538.0	4,263.1
R2	Red River Delta (*)	358.2	157.0	201.2	358.7	155.6	203.1	352.4	153.5	198.9	356.4	150.4	206.0
R3	North and South Central Coast	777.1	344.8	432.3	797.2	365.7	431.5	776.0	353.2	422.8	775.2	354.6	420.7
R4	Central Highlands	1,036.5	433.2	603.2	1,109.5	450.1	659.4	1,131.9	457.3	674.5	1,075.8	431.2	644.6
R5	Southeast (*)	245.6	101.8	143.8	261.7	109.5	152.2	238.5	92.7	145.8	233.4	84.4	149.0
R6	Mekong River Delta	539.7	176.0	363.7	550.9	180.2	370.7	538.9	175.0	363.9	550.0	182.8	367.2
R7	Hanoi City	947.2	282.3	664.9	957.3	291.1	666.1	966.0	295.3	670.7	984.4	297.7	686.7
R8	Ho Chi Minh City	868.1	369.1	499.1	864.3	366.1	498.2	834.7	344.1	490.6	849.5	354.0	495.5
		1,904.9	670.6	1,234.3	1,876.6	686.3	1,190.3	1,907.4	678.8	1,228.5	1,976.3	682.9	1,293.4

Table 35 (continue)

Unit: Thousand persons

No	Administration	Quarter 1 in 2013 (At 1/4/2013)			Quarter 2 in 2013 (At 1/7/2013)			Quarter 3 in 2013 (At 1/10/2013)			Quarter 4 in 2013 (At 1/1/2014)		
		Total	Male	Female	Total	Male	Female	Total	Male	Female	Total	Male	Female
RURAL													
R1	Northern Midlands and Mountains	8,616.1	3,342.2	5,273.9	8,546.6	3,414.0	5,132.6	8,350.1	3,210.1	5,140.0	8,565.8	3,291.7	5,274.2
R2	Red River Delta (*)	887.2	383.4	503.8	829.7	377.0	452.7	711.6	297.9	413.6	837.3	363.1	474.2
R3	North and South Central Coast	1,594.1	702.2	891.9	1,596.8	697.1	899.7	1,530.5	664.2	866.3	1,559.3	691.8	867.5
R4	Central Highlands	1,869.1	767.7	1,101.4	1,888.0	808.6	1,079.4	1,818.8	720.2	1,098.6	1,866.4	735.6	1,130.8
R5	Southeast (*)	409.9	178.8	231.1	386.8	165.3	221.5	397.5	177.3	220.3	408.7	186.8	221.9
R6	Mekong River Delta	755.5	282.6	472.9	774.0	277.4	496.6	767.6	272.2	495.4	794.0	284.7	509.2
R7	Hanoi City	2,084.3	655.7	1,428.6	2,044.3	704.3	1,340.1	2,096.7	696.9	1,399.8	2,066.7	670.2	1,396.5
R8	Ho Chi Minh City	695.6	298.8	396.9	703.1	307.3	395.8	684.0	299.3	384.7	689.8	285.1	404.7
		320.4	73.1	247.3	323.8	77.1	246.7	343.4	82.0	261.4	343.7	74.4	269.3

Remark: (*) Red River Delta excludes Hanoi City and Southeast excludes Ho Chi Minh City.

Table 36

AGE STRUCTURE OF ECONOMIC INACTIVITY AGED 15 AND ABOVE, 2013

Unit: %

Age group/ Administration	Whole country			Urban			Rural		
	Total	Male	Female	Total	Male	Female	Total	Male	Female
ENTIRE COUNTRY									
Total	100.0	100.0	100.0	100.0	100.0	100.0	100.0	100.0	100.0
15-19	28.0	36.2	22.9	23.0	30.0	18.7	32.0	40.9	26.3
20-24	8.7	9.8	8.1	10.2	12.1	9.1	7.5	8.0	7.2
25-29	2.8	1.7	3.5	3.0	2.2	3.5	2.6	1.4	3.4
30-34	2.3	1.0	3.1	2.7	1.1	3.6	2.0	1.0	2.7
35-39	2.2	1.2	2.8	2.6	1.0	3.5	1.9	1.3	2.3
40-44	2.3	1.3	3.0	2.9	1.4	3.9	1.8	1.2	2.2
45-49	2.9	1.8	3.5	3.6	2.0	4.6	2.3	1.7	2.7
50-54	4.2	3.2	4.8	5.6	3.8	6.7	3.0	2.8	3.2
55-59	6.1	4.5	7.1	8.4	6.0	9.8	4.3	3.3	4.9
60-64	7.5	7.3	7.6	9.7	9.8	9.6	5.8	5.4	6.0
65 and over	33.0	32.0	33.7	28.4	30.6	27.0	36.7	33.1	39.0
R1 Northern Midlands and Mountains									
Total	100.0	100.0	100.0	100.0	100.0	100.0	100.0	100.0	100.0
15-19	31.1	38.3	25.7	24.0	29.2	20.2	34.2	42.2	28.1
20-24	4.9	5.2	4.8	6.1	6.4	5.9	4.4	4.6	4.3
25-29	1.5	1.4	1.5	1.5	1.2	1.7	1.5	1.4	1.5
30-34	1.1	1.4	0.9	1.1	1.1	1.1	1.2	1.6	0.8
35-39	0.9	1.2	0.6	0.9	1.0	0.9	0.8	1.2	0.5
40-44	0.9	0.9	0.9	1.0	0.9	1.1	0.8	0.9	0.8
45-49	1.6	1.5	1.7	2.1	1.6	2.5	1.4	1.4	1.3
50-54	3.6	3.8	3.4	6.6	5.9	7.1	2.3	2.9	1.8
55-59	5.8	5.8	5.8	11.4	9.8	12.6	3.4	4.0	2.9
60-64	6.3	6.0	6.6	10.9	10.8	10.9	4.4	3.9	4.7
65 and over	42.3	34.7	48.1	34.4	32.2	36.1	45.7	35.7	53.4

Table 36 (continue)

Unit: %

Age group/ Administration	Whole country			Urban			Rural		
	Total	Male	Female	Total	Male	Female	Total	Male	Female
R2 Red River Delta (*)									
Total	100.0	100.0	100.0	100.0	100.0	100.0	100.0	100.0	100.0
15-19	29.4	35.2	24.8	23.7	27.1	20.9	32.2	39.4	26.7
20-24	6.7	7.5	6.1	7.7	8.7	6.9	6.3	6.9	5.8
25-29	1.7	1.3	2.0	2.0	1.7	2.3	1.5	1.1	1.9
30-34	0.9	0.8	1.0	1.2	0.8	1.6	0.8	0.8	0.8
35-39	1.0	0.9	1.0	1.3	1.1	1.4	0.8	0.8	0.8
40-44	0.9	1.0	0.8	1.2	0.9	1.5	0.8	1.0	0.6
45-49	1.5	1.5	1.5	2.3	2.0	2.5	1.1	1.2	1.0
50-54	3.3	3.3	3.2	5.3	4.2	6.2	2.3	2.9	1.8
55-59	5.2	4.3	6.0	8.7	7.3	9.9	3.5	2.7	4.1
60-64	8.1	8.1	8.1	12.3	12.2	12.4	6.0	6.0	6.0
65 and over	41.3	36.1	45.4	34.3	34.1	34.5	44.7	37.1	50.6
R3 North and South Central Coast									
Total	100.0	100.0	100.0	100.0	100.0	100.0	100.0	100.0	100.0
15-19	33.3	41.0	28.1	30.0	36.5	25.6	35.3	43.6	29.6
20-24	8.3	9.4	7.6	9.8	10.6	9.2	7.5	8.6	6.7
25-29	2.0	1.4	2.4	2.4	1.6	2.9	1.8	1.3	2.1
30-34	1.5	0.9	1.8	1.6	0.8	2.1	1.4	1.0	1.6
35-39	1.4	1.3	1.5	1.5	1.1	1.8	1.3	1.4	1.3
40-44	1.7	1.4	1.9	2.3	1.6	2.7	1.3	1.3	1.3
45-49	2.0	1.8	2.1	2.9	2.4	3.3	1.5	1.4	1.5
50-54	2.8	2.4	3.1	4.5	3.7	5.1	1.8	1.6	1.9
55-59	4.8	3.6	5.7	7.3	5.6	8.5	3.3	2.4	4.0
60-64	6.0	5.9	6.0	8.1	8.1	8.0	4.8	4.7	4.8
65 and over	36.2	31.0	39.8	29.6	28.0	30.7	40.1	32.7	45.2

Table 36 (continue)*Unit: %*

Age group/ Administration	Whole country			Urban			Rural		
	Total	Male	Female	Total	Male	Female	Total	Male	Female
R4 Central Highlands									
Total	100.0	100.0	100.0	100.0	100.0	100.0	100.0	100.0	100.0
15-19	48.3	56.3	42.4	42.9	47.7	39.8	51.5	60.9	44.1
20-24	4.6	4.9	4.4	6.8	8.1	5.9	3.3	3.1	3.4
25-29	2.1	1.4	2.6	2.7	1.7	3.3	1.7	1.2	2.1
30-34	1.8	1.2	2.2	1.8	1.0	2.3	1.7	1.2	2.1
35-39	1.4	0.9	1.8	1.3	0.9	1.5	1.5	0.9	1.9
40-44	1.5	1.1	1.8	1.8	1.2	2.3	1.3	1.1	1.5
45-49	1.3	0.9	1.7	2.1	1.1	2.7	0.9	0.7	1.0
50-54	2.9	2.2	3.5	3.7	3.3	4.0	2.5	1.6	3.1
55-59	4.0	2.7	4.9	5.2	4.5	5.6	3.2	1.6	4.5
60-64	4.6	4.2	4.9	5.2	4.8	5.5	4.2	3.9	4.5
65 and over	27.6	24.4	29.9	26.5	25.7	27.0	28.2	23.6	31.8
R5 Southeast (*)									
Total	100.0	100.0	100.0	100.0	100.0	100.0	100.0	100.0	100.0
15-19	28.8	39.1	23.3	25.3	35.6	20.3	31.3	41.4	25.5
20-24	9.1	11.1	8.1	10.4	13.2	9.1	8.2	9.8	7.3
25-29	3.8	1.7	5.0	4.3	1.9	5.5	3.5	1.5	4.6
30-34	3.7	1.5	5.0	4.9	2.0	6.3	2.9	1.1	3.9
35-39	2.7	1.1	3.6	3.4	0.6	4.8	2.2	1.4	2.7
40-44	3.1	1.4	4.1	3.3	0.9	4.4	3.1	1.7	3.8
45-49	3.8	2.2	4.6	3.8	2.1	4.7	3.7	2.2	4.6
50-54	5.1	3.8	5.8	5.3	4.0	6.0	4.9	3.6	5.7
55-59	7.1	5.1	8.2	7.8	6.7	8.3	6.6	4.1	8.0
60-64	6.6	5.6	7.2	6.8	5.8	7.3	6.5	5.5	7.1
65 and over	26.1	27.5	25.3	24.6	27.1	23.4	27.1	27.6	26.7

Table 36 (continue)

Unit: %

Age group/ Administration	Whole country			Urban			Rural		
	Total	Male	Female	Total	Male	Female	Total	Male	Female
R6 Mekong River Delta									
Total	100.0	100.0	100.0	100.0	100.0	100.0	100.0	100.0	100.0
15-19	24.9	35.9	19.7	21.8	32.4	17.1	26.3	37.4	21.0
20-24	8.3	7.9	8.5	9.0	10.6	8.3	8.0	6.8	8.6
25-29	4.4	1.9	5.7	4.6	2.3	5.6	4.4	1.7	5.7
30-34	3.7	1.1	5.0	4.3	1.5	5.6	3.5	0.9	4.7
35-39	3.6	2.1	4.2	3.6	1.5	4.5	3.6	2.4	4.1
40-44	3.3	1.8	4.0	4.1	2.0	5.0	3.0	1.7	3.6
45-49	4.4	2.9	5.1	5.1	3.3	5.9	4.0	2.7	4.7
50-54	4.8	3.9	5.3	6.5	4.6	7.3	4.1	3.6	4.3
55-59	5.8	4.4	6.5	7.6	5.5	8.5	5.0	3.9	5.5
60-64	6.9	6.5	7.2	8.2	8.8	8.0	6.4	5.5	6.8
65 and over	29.8	31.7	28.9	25.3	27.6	24.4	31.8	33.4	31.1
R7 Hanoi City									
Total	100.0	100.0	100.0	100.0	100.0	100.0	100.0	100.0	100.0
15-19	24.1	28.0	21.3	18.6	23.4	15.2	30.9	33.4	28.9
20-24	12.5	14.5	11.1	12.0	14.1	10.6	13.1	14.9	11.8
25-29	1.7	1.4	1.8	1.8	1.8	1.8	1.4	1.0	1.8
30-34	1.2	0.7	1.5	1.5	0.8	2.1	0.8	0.7	0.8
35-39	1.1	0.6	1.4	1.4	0.7	1.9	0.7	0.6	0.8
40-44	1.1	0.8	1.4	1.6	1.1	2.1	0.5	0.5	0.5
45-49	1.5	0.8	2.1	2.0	0.7	2.9	1.0	0.8	1.1
50-54	3.3	2.4	4.0	4.0	2.0	5.5	2.5	2.9	2.2
55-59	6.2	2.7	8.7	7.7	2.3	11.7	4.3	3.2	5.1
60-64	11.0	10.6	11.2	14.0	13.1	14.6	7.3	7.6	7.0
65 and over	36.3	37.5	35.4	35.2	40.1	31.7	37.6	34.3	40.0

Table 36 (continue)*Unit: %*

Age group/ Administration	Whole country			Urban			Rural		
	Total	Male	Female	Total	Male	Female	Total	Male	Female
R8 Ho Chi Minh City									
Total	100.0	100.0	100.0	100.0	100.0	100.0	100.0	100.0	100.0
15-19	18.5	26.9	14.2	17.8	25.8	13.4	22.7	36.7	18.5
20-24	12.2	15.9	10.2	12.5	16.2	10.5	10.2	14.1	9.0
25-29	3.8	3.4	4.1	3.6	3.5	3.6	5.4	2.7	6.2
30-34	3.6	1.3	4.9	3.2	1.2	4.4	6.0	2.2	7.1
35-39	4.2	1.0	5.8	3.9	1.0	5.6	5.4	1.2	6.6
40-44	4.6	1.6	6.1	4.5	1.7	6.0	5.6	1.0	7.0
45-49	4.9	2.1	6.3	4.8	1.9	6.4	5.2	3.9	5.6
50-54	6.8	3.9	8.3	6.8	3.9	8.3	6.8	3.6	7.8
55-59	9.1	7.1	10.1	9.4	7.0	10.8	7.2	7.9	7.0
60-64	9.1	9.5	8.8	9.5	10.0	9.2	6.4	5.3	6.7
65 and over	23.2	27.3	21.2	24.0	27.9	21.8	19.1	21.5	18.4

Remark: (*) Red River Delta excludes Hanoi City and Southeast excludes Ho Chi Minh City.

Part 3
SURVEY DESIGN
AND METHODOLOGY

I. DESIGN, ESTIMATION AND CALCULATION OF SAMPLING ERROR

1. Sample frame

The sample of the 2013 labour force survey is the two-stage stratified sample, presented for the whole country, urban/rural areas; 6 socio-economic regions, Hanoi and Ho Chi Minh city for quarterly and all centrally governed cities/provinces for yearly. Each centrally governed province, city constitutes a main stratum with two sub-stratums of urban areas and rural areas. The sample frame is the sample 15% enumeration areas of the 2009 Population and Housing Census.

2. Determination of sample size and sample allocation

The sample of this survey is the two-stage stratified sample and was designed as followed:

- Stage 1 (select enumeration areas): Each centrally governed city/province constitutes a main stratum, after that, each main stratum was divided into 2 sub-stratums within each representing “urban” and “rural” areas. In this period, list of enumeration areas of cities/provinces (the master sampling frame was taken from the sampling frame 15% of the Population and Housing Census 2009) was divided into 2 independent samples (urban and rural) and choose enumeration areas by the Kish method.
- Stage 2 (chose household): Each enumeration area that was defined in stage 1, applied the systematically selected method to choose 15 enumeration households (55 provinces) or 20 enumeration households (8 provinces: Cao Bang, Bac Kan, Lao Cai, Lai Chau, Kon Tum, Gia Lai, Dak Nong và Binh Duong).

The target universe (U) for the 2013 labour and employment survey includes population aged 15 and over (working age population). Sampling units are households; all eligible individuals in sampled households comprise the sample for the survey.

2013 Labor Force Survey was conducted with sample size of 50,640 households per quarter, equivalent to 16,880 households per month. Sample size was designed to ensure the statistical significance of data for region by quarter and for province by year.

These initial sample sizes were adjusted as follows: First, total sample sizes for urban and rural domains were reallocated across regional/city domains and on the basis of Kish allocation. This reallocation is expected to be optimal for the urban and rural areas and competing measurement objectives.

Estimates for national level and groups of population were classified by the sampling domains (such as sex, ethnicity, economic activity status, etc) and estimates of differences between groups.

In order to enhance the design efficiency and ensure the reliable of the enumeration sample, the sample is selected under the 2-2-2 rotation. Under this mechanism, each enumeration area is divided into 2 rotation group, households will be included in 2 adjacent quarters, after that it will be excluded in next 2 adjacent quarters, and will be included in the followed 2 adjacent quarters. Each enumeration area only is selected in the sample maximum 4 times in a year.

3. Sample estimation

The general weight can be calculated from the following probabilities/weights:

- 1) Design weights (basic weights): depend on probability;
- 2) Coefficients used to adjust weights due to variations in the number of households or variations in the total number of enumeration areas because of lost but not replaced by other ones;
- 3) Coefficients used to adjust weights according to structure of the population under study (self-weighting).

Notations:

W_{1hji} - Design weights (basic weights) of j^{th} EA, h^{th} stratum;

W_{2hji} - Coefficients used to adjust weights due to variations in the number of households (persons);

W_{3hji} - Coefficients used to adjust weights according to the average number of households in EA of h^{th} stratum;
 W_{4hji} - Coefficients used to adjust weights due to variations in the number of enumerator areas;
 W_{5hji} - Coefficients used to adjust weights according to structure of the universal;
 W_{hji} - Weights for the number of households or male/female population of j^{th} EA, h^{th} stratum.

Determination of basic weights

Suppose a_h is the number of EAs selected in the h^{th} stratum and N_h is the total number of EAs of h^{th} stratum. Because the sample was selected independently for each stratum according to the systematic random sampling method, so the basic selection probability is calculated by the formula: $P_{1hji} = \frac{a_h}{N_h}$ and the basic weight (design weight) of the j^{th} EA, h^{th} stratum is the inverse of the selection probability, which was calculated as follows:

$$W_{1hji} = \frac{1}{P_{1hji}} = \frac{N_h}{a_h} \approx \frac{M_h}{\sum m_{hj}}$$

In which, M_h is the total number of households (persons) of h^{th} stratum and $\sum m_{hj}$ is the total number of households (persons) of all selected EAs in the h^{th} stratum.

Determination of coefficients used to adjust weights due to variations in the number of households (persons) and the number of Eas

a) Adjustment of weights due to variation in the number of households (persons):

Suppose m_{hj} is the total number of households (persons) at the time that j^{th} EA, h^{th} stratum carried out its listing and m_{hj}^* is the total number of households (persons) at the time that j^{th} EA, h^{th} stratum conducted its

enumeration. Because EAs in each stratum is selected with equal probability and were selected from the 2009 Census sample frame, and coefficients used to adjust the weights due to variation in the number of households (persons) will be calculates by formula:

$$W_{2hji} = \frac{1}{P_{2hji}} = \frac{m_{hj}}{m_{hj}^*}$$

The 2009 Census's enumerator areas were distributed with unequal size, so it is necessary to determine coefficients used to adjust the household/population size of the 2009 Census EAs to be equal to the average household/population size of EAs in that stratum. Suppose \bar{m}_{hj} is the average number of households (persons) of EAs in h^{th} stratum, then the coefficients used to adjust the weights due to variation in the number of households (persons) will be calculates by formula:

$$W_{3hji} = \frac{1}{P_{3hji}} = \frac{\bar{m}_{hj}}{m_{hj}}$$

b) Adjustment of weights due to variation in the number of EAs:

It was stipulated that if a selected EA was found to be destroyed or cleared away during the update of maps and lists, then it would be replaced by a neighbor to keep the total number of selected EAs in the stratum unchanged, hence:

$$W_{4hji} = \frac{1}{P_{4hji}} = 1$$

Determination of coefficients used to adjust weights by structure of the universal (weights by proportion of the studied population)

Suppose m_{hji}^* is the total number of households (population by male/female) recorded by enumerators for j^{th} EA, h^{th} stratum; $m_{hji}^{*'} is the total number of households (population by male/female) adjusted according to proportions of urban/rural population and proportions of male/female population of j^{th} EA, h^{th} stratum, then it is calculated by formula:$

$$m_{hji}^* = m_{hj}^* \times \frac{M_{hi}^*}{M_h^*}$$

Where:

m_{hj}^* Total male/female population provided by the sample survey for j^{th} EA, h^{th} stratum;

M_{hi}^* Total male/female population by urban/rural area estimated as of for h^{th} stratum ($i = 1 - \text{urban}; i = 2 - \text{rural}$)

M_h^* Total population estimated for h^{th} stratum.

Coefficient used to adjust weights according to structure of the population estimated is determined as follows:

$$W_{shji} = \frac{1}{P_{shji}} = \frac{m_{hji}^*}{m_{hji}^*} \times \frac{M_h^*}{M_h^*} = \frac{m_{hj}^*}{m_{hji}^*} \times \frac{M_{hi}^*}{M_h^*} \times \frac{M_h^*}{M_h^*} = \frac{m_{hj}^*}{m_{hji}^*} \times \frac{M_{hi}^*}{M_h^*}$$

As the sample allocation is not proportional to the population under study, so sample weights will be calculated to be used in analyzing the results of the survey to ensure an actual representation of the sample. The weight for each household (or population i) of j^{th} EA, h^{th} stratum is the inverse of selection probability:

$$W_{hji} = 1/P_{hji} = W_{1hji} \times W_{2hji} \times W_{3hji} \times W_{4hji} \times W_{5hji}$$

$$W_{hji} = 1/P_{hji} = \frac{M_h}{\sum m_{hj}} \times \frac{m_{hj}}{m_{hji}^*} \times \frac{\bar{m}_{hj}}{m_{hj}} \times \frac{m_{hj}^*}{m_{hji}^*} \times \frac{M_{hi}^*}{M_h^*} = \frac{\bar{m}_{hj}}{\sum m_{hj}} \times \frac{M_{hi}^*}{m_{hji}^*}$$

The population used to calculate weight that estimated by urban/rural and sex for 63 provinces/cities. For annual data, average population (mid-year) is used to estimate. And that is population at the end of quarter point-time in estimating data quarterly. Such as, for quarter 4 in 2013, population at 0h January 1, 2014 will be used to estimate the related data.

Quarterly weight is calculated from data of 03 months in that quarter and annual weight is calculated from collected data of 12 months in the year.

The Department of Population and Labour Statistics cooperated closely with the Statistics Informatics Center of Zone I to programme, calculate specifically and check accurately above weights for all of enumeration areas.

III. DEFINITIONS AND CONCEPTS

1. Concept diagram

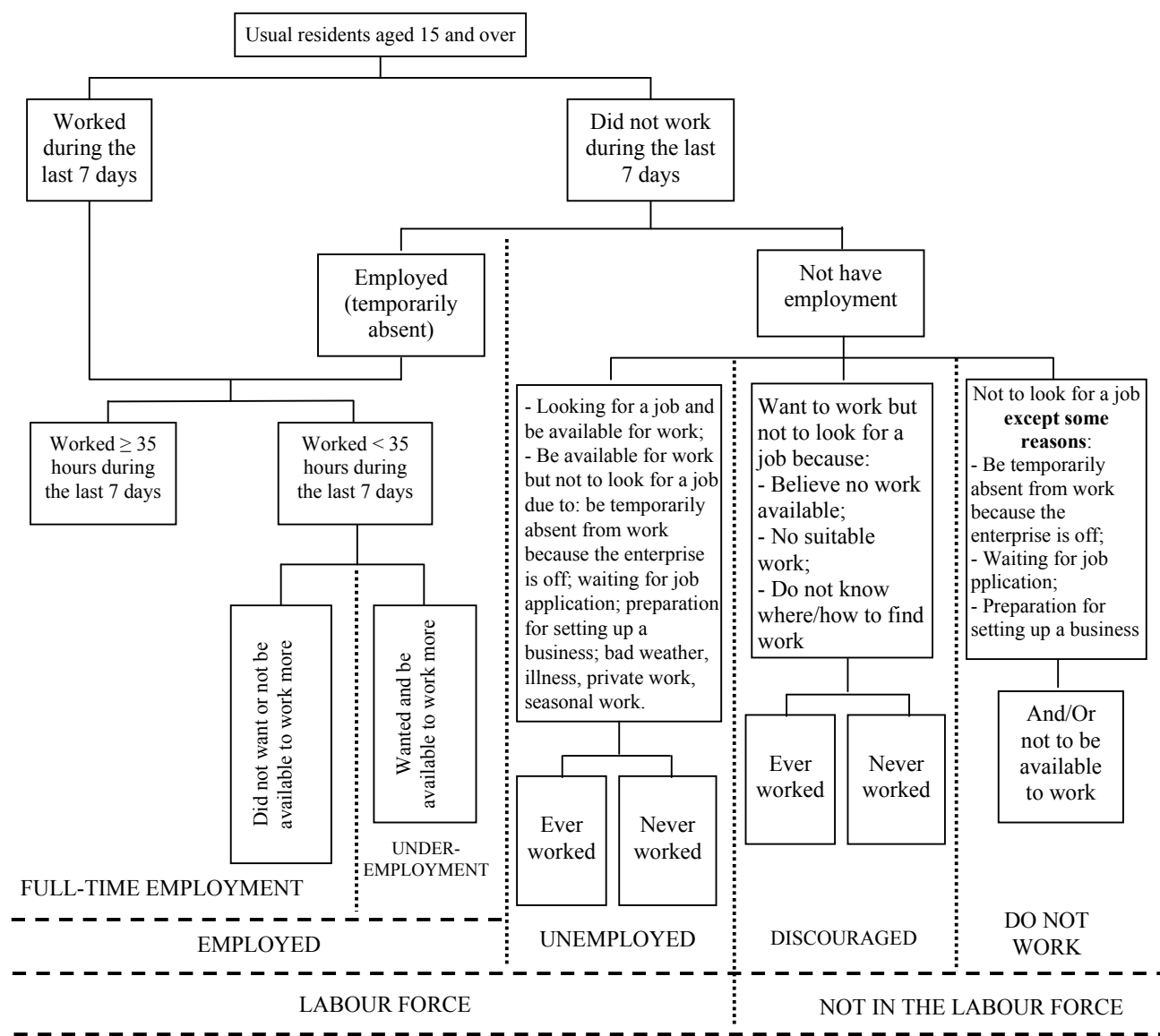

2. Definitions and concepts

(1) Household: A household comprises either one person living alone or a group of people living in the same dwelling and sharing meals together. For households with 2 persons or over, its members may or may not share a common budget; or be related by blood, marriage or bring up or not; or in combination of both.

(2) Reference period: This refers to the full week, namely exactly 7 days, prior to the date of visiting the household to conduct the interview. In this report, it is also called as “reference period” or “reference week” in this report.

(3) Priority mechanism in the labour classification: In the labour classification, there need to be specific priorities to determine the active status for many occurrences happening at the same time in the period. By this way, results are classified into three groups excluded to each other: employed, unemployed and currently economical inactivity. Hence:

The first priority is for “employed” activity. If a person works to make income for at least one hour in the reference week then he/she is classified into the “working” and is considered as “employed” without concerning his/her current position (student, housework, etc).

The second priority is for persons who although have a job or production/business but in the reference period, they are currently temporarily absent from work “do not work”. These persons are also classified into the group of “employed”.

The third priority is the activity of “looking for a job”. If a person does not work but steps to look for a job and is currently available for work in the reference week, then he/she is considered as “unemployed”.

The fourth priority is persons who do not work, are available to work but do not look for a job in the reference week because of specific reasons such as temporary illness, bad weather, holidays, waiting for the last job application or to start a new business at the time after the reference week (the duration of 30 days, or be waiting for a new job within next 30 days), also called as “unemployed”.

(4) Activity status: Population is classified as economically active and economically inactive.

The economically active population: refers to persons who were either employed (working) or unemployed during the reference period. As the reference period is a week (or 7 days), the economically active population is also known as the labour force.

The economically inactive population: refers to persons who are neither the employed nor the unemployed during the reference period.

(5) *Employment*: Employment are all of the working activities for at least one hour creating income without the law prohibition.

Paid employment: by cash, or other forms that employee has to complete in the given time with specific demand in quantity and quality of the work assigned by the employer without caring of individual or agency, enterprise, etc. The labour contract (by hardcopy or verbal) allows them to receive basic salaries/wages as long as this income is not dependent directly on the activity result of agency/enterprise where they are working.

Own-account employment are jobs whose income is dependent directly on the profit attained from the production of commodity and service. Own-account employment includes self-working to make income or work for their family-household economy without salaries/wages.

(6) *Employed persons*: This refers to persons: (i). worked for one hour at least as wage workers, or those have a job or business or working on their own rice-fields/gardens/farms in the reference week, and (ii). although do not work but they had a job or business and will return to work but were temporarily absent because of illness, labour management dispute, summer vacation/holiday/travel, bad weather, mechanical breakdown, or other similar reasons. They still joined the work by receiving salary, wage or related payments, etc and they are surely back to work after their temporarily absent time.

(7) *Underemployed persons*: This refers to persons who are working less than 35 hours per week and are willing or available to engage in additional work.

(8) *Unemployed persons (out of work)*: The concept of “unemployed” is based on the following three criteria: (i) currently not working; (ii) looking for a job; and (iii) are willing to work. These factors have to be meet concurrently.

Unemployed persons are persons who did not work but were available for work and were actively looking for job during the reference week. Activities of looking for a job consist of: applying for job at the employment office of the state or the individual; submitting the job application from to the employer/boss; checking, reading and answering advertisements of looking for a job in the newspaper; via friends or relatives, etc.

Persons who are not currently working, willing/have demand to work but are not looking for a job due to less work, bad weather, seasonal crop, taking steps to start their own business or taking up a new job after the reference week, being busy in their private matters, believing that it is not able to find a job due to limitation of health, not suitable qualification are also classified into the “unemployed”.

(9) *Economically inactive persons:* refers to persons who are neither the employed nor the unemployed during the reference week. These persons may be classified into groups such as “pupils, students”, “housework for their family”, “can not work due to not capacity of working”, “disabled”, "too young/old", and “other persons”. “Other” group includes persons who do not need or not to want to work because they had sponsoring source, the state or individual subsidy or persons who are voluntary to participate in works of the religion/charity (humanity) or other similar organizations, and comprising other persons who are not in any above groups.

(10) *Discouraged workers* This refers to persons who are outside of economic activity. They have demand for work but are currently not looking for a job because they believe their job search would be in vain or do not know how/where to look for a job or there is no suitable work available for them.

(11) *Education level*

According to the United Nations Cultural, Scientific and Educational Organization (UNESCO), the education level that a person has attained, is defined as the highest education level that a person has achieved to the National Education System.

According to the Vietnam’s current Education Law, National Education system includes the regular education system and continuing education system, starting from preschool education, general education, vocation training to professional training of educations.

Three key concepts are often used to collected data on education of the population as follows:

- (1) *School attendance status*: are the status that a person has been attending to a training centre of National education system that State has been recognized, such as schools/kindergarten, primary school, lower-secondary school, higher-secondary school, schools/vocation training and vocation school from secondary vocation school and over belonging to the different types of educational-training to obtain general and professional, technical qualification knowledge systematic way.
- (2) *Literacy*: are persons that be able to read, write and understand fully the simple statement in Vietnamese or an ethnic or foreign language.
- (3) The highest education level attainment includes:
 - *General education*:
 - + For persons who left school, was the highest general class that they attained (obtained a diploma or graduated a class);
 - + For persons who are going to school, was previously general class that they attained (= current class - 1);
 - *Vocation training*: are persons who graduated (received a diploma or certificate) from primary vocational training, secondary vocational training or vocational college.
 - *Secondary vocation school*: are person who graduated (received a diploma) from Secondary vocation school.
 - *College*: are persons who graduated college (received college bachelor degree).
 - *University*: are persons who graduated university (received a university bachelor degree).
 - *Above University*: are persons who graduated higher level university (master, doctorate or scientific doctorate).

(12) Employment status: This refers to the position or status of an employed person in relation to others within the agency/organization for which he worked. Employment status is divided into the following categories:

- *Employer*: This refers to persons working as “own-account employment” namely he himself or cooperate with other partners to operate the activity of a unit in

relation to production, business, service or professionals and recruited or hired at least one salary/wage paid labourer.

- *Own account worker*: These are persons who working "own account employment", namely a person himself or cooperate with other partners to operate the activity of a unit in relation to production, business, service or professionals and not to recruit or hire any salary/wage paid labourers.

- *Unpaid family worker*: These are persons who working "own account employment" namely the own account labourer is working in the establishment operated by at least a member of the household to make income without receiving wages or salaries. In the case of doing all the work operated by members of the family, but are paid salaries, wages, then he shall not be considered as the family worker, he must called as "*wage workers*".

- *Wage worker (employee)*: These are persons who working "paid employment" namely they are employed under the agreement (such as the labour contract, the recruitment verification paper...) by some institution or individual to implement one or more than one kind of work in order to meet the demand of the above-mentioned institution or individual and receive the payment including wage, salary or kind.

- *Member of cooperative*: These are persons who working "own account employment" namely persons who are working in cooperatives established as stipulated by the Cooperative Law.

(13) Occupation:

Occupation was classified according to Vietnam Occupation Standard Classification which was released by the Decision No 1019/QD-TCTK on 12 November 2008. It was based on the International Occupation Standard Classification 2008 (ISCO 88) and inherited from the Table of Occupation Classification which was released by Decision No 114/1998/QD-TCTK on 29 March 1999 of the General Statistics Office's Director General and the current position system in Viet Nam. There are 10 professional groups Grade 1 as follows (front figures are codes of the 1st level):

1. Leaders/managers in branches, levels and agencies;
2. High-level professionals;
3. Mid-level professionals;

4. Clerks;
5. Personal services and sale workers;
6. Skilled agricultural, forestry and fishery workers;
7. Craft and related trades workers;
8. Plant and machine operators and assemblers;
9. Unskilled occupations;
0. Armed force

(14) Industry

Industry was classified according to Vietnam Standard Industry System 2007 which was released by Decision No 10/2007/QĐ-TTg on 23 January 2007. It was including industries of Level one as follows (front letters are codes of the 1st level):

- A. Agriculture, forestry and fishing
- B. Mining and quarrying
- C. Manufacturing
- D. Electricity, gas, steam, hot-water supply and air conditioning
- E. Sewage and refuse disposal and distribution of water
- F. Construction
- G. Wholesale and retail trade; repair of motor vehicles and motorcycles
- H. Transport and storage
- I. Hotels and restaurants
- J. Information and communication
- K. Financial intermediation, banking and insurance
- L. Real estate activities
- M. Professional, scientific and technical activities
- N. Administrative activities and supporting services
- O. Communist party and political – social organization's activities, public administration and defence; compulsory social security
- P. Education and Training

- Q. Human health and social work activities
- R. Recreational, cultural and sporting activities
- S. Other service activities
- T. Private households with employed person/ Hired domestic help
- U. Activities of international organizations and agencies

Industry sector including *Sector 1: Agriculture, forestry and fishing* (The level one of industries: A); *Sector 2: Industry and Construction* (including the level one of industries from B to F) and *Sector 3: Services* (including the rest of industries level one).

(15) Hours worked: This refers to the average number of hours that a worker spent for work in the reference period. Actual hours worked including overtime hours but does not include the number of hours not working but is still paid.

(16) Average monthly income: Earnings include categories such as salaries/wages, bonuses and allowances of all kinds have properties such as wages (overtime and hazardous,...).

(17) Duration of unemployment: This refers to the time-interval (in completed months) between *the month when first action of looking for a job was taken* and the interview month.

(18) Labour force participation rate: As a percentage of the labour force accounted for the total population in the age of working capacity are specified (for example, Labour Law stipulated a minimum age limit is 15 years old, the working age can be calculated from age 15 and older).

(19) Employment to population ratio: This is defined as the percentage rate between the employed population (working) accounting for total population in the working capacity age as stipulated.

(20) Underemployment rate: This is defined as the percentage of underemployed persons to the total employed persons in the working capacity age as stipulated.

(21) Unemployment rate: This is defined as the percentage of unemployed persons to the labour force in the working capacity age as stipulated.

Part 4

ANNEXES

Annex 1
DETAIL ALLOCATION OF SAMPLE SURVEY SCOPE

Code	Administration	Number of EAs per month			Number of enumerated household per year		
		Total	Urban	Rural	Total	Urban	Rural
WHOLE COUNTRY		1 073	541	532	202 559	100 740	101 819
Socio-economic region							
R1	Northern Midlands and Mountains	249	110	139	49 258	21 360	27 898
R2	Red River Delta	208	111	97	37 441	19 980	17 461
R3	North and South Central Coast	200	105	95	36 001	18 901	17 100
R4	Central Highland	94	45	49	20 700	9 660	11 040
R5	Southeast	159	72	87	29 820	13 200	16 620
R6	Mekong River Delta	163	98	65	29 339	17 639	11 700
63 provinces/cities							
01	Ha Noi	70	36	34	12 601	6 480	6 121
02	Ha Giang	19	10	9	3 420	1 800	1 620
04	Cao Bang	17	5	12	4 080	1 200	2 880
06	Bac Kan	18	6	12	4 320	1 440	2 880
08	Tuyen Quang	12	7	5	2 160	1 260	900
10	Lao Cai	19	7	12	4 560	1 680	2 880
11	Dien Bien	17	9	8	3 060	1 620	1 440
12	Lai Chau	20	8	12	4 798	1 920	2 878
14	Son La	20	8	12	3 600	1 440	2 160
15	Yen Bai	19	7	12	3 420	1 260	2 160
17	Hoa Binh	20	9	11	3 600	1 620	1 980
19	Thai Nguyen	20	11	9	3 600	1 980	1 620
20	Lang Son	14	7	7	2 520	1 260	1 260
22	Quang Ninh	18	7	11	3 240	1 260	1 980
24	Bac Giang	15	8	7	2 700	1 440	1 260
25	Phu Tho	19	8	11	3 420	1 440	1 980
26	Vinh Phuc	12	8	4	2 160	1 440	720
27	Bac Ninh	14	7	7	2 520	1 260	1 260
30	Hai Duong	15	11	4	2 700	1 980	720
31	Hai Phong	13	6	7	2 340	1 080	1 260
33	Hung Yen	14	7	7	2 520	1 260	1 260
34	Thai Binh	12	6	6	2 160	1 080	1 080
35	Ha Nam	12	6	6	2 160	1 080	1 080
36	Nam Dinh	12	8	4	2 160	1 440	720
37	Ninh Binh	16	9	7	2 880	1 620	1 260
38	Thanh Hoa	12	6	6	2 160	1 080	1 080

Annex 1 (continue)

Code	Administration	Number of EAs per month			Number of enumerated household per year		
		Total	Urban	Rural	Total	Urban	Rural
40	Nghe An	16	5	11	2 880	900	1 980
42	Ha Tinh	16	11	5	2 881	1 981	900
44	Quang Binh	15	7	8	2 700	1 260	1 440
45	Quang Tri	14	7	7	2 520	1 260	1 260
46	Thua Thien Hue	16	8	8	2 880	1 440	1 440
48	Da Nang	13	9	4	2 340	1 620	720
49	Quang Nam	13	7	6	2 340	1 260	1 080
51	Quang Ngai	16	7	9	2 880	1 260	1 620
52	Binh Dinh	15	10	5	2 700	1 800	900
54	Phu Yen	15	8	7	2 700	1 440	1 260
56	Khanh Hoa	13	6	7	2 340	1 080	1 260
58	Ninh Thuan	12	7	5	2 160	1 260	900
60	Binh Thuan	14	7	7	2 520	1 260	1 260
62	Kon Tum	21	6	15	5 040	1 440	3 600
64	Gia Lai	20	10	10	4 800	2 400	2 400
66	Dak Lak	15	9	6	2 700	1 620	1 080
67	Dak Nong	22	10	12	5 280	2 400	2 880
68	Lam Dong	16	10	6	2 880	1 800	1 080
70	Binh Phuoc	15	9	6	2 700	1 620	1 080
72	Tay Ninh	17	11	6	3 060	1 980	1 080
74	Binh Duong	20	4	16	4 800	960	3 840
75	Dong Nai	22	8	14	3 960	1 440	2 520
77	Ba Ria-Vung Tau	22	7	15	3 960	1 260	2 700
79	Ho Chi Minh City	63	33	30	11 340	5 940	5 400
80	Long An	13	7	6	2 340	1 260	1 080
82	Tien Giang	12	8	4	2 160	1 440	720
83	Ben Tre	15	10	5	2 700	1 800	900
84	Tra Vinh	12	7	5	2 159	1 259	900
86	Vinh Long	12	8	4	2 160	1 440	720
87	Dong Thap	12	8	4	2 160	1 440	720
89	An Giang	12	5	7	2 160	900	1 260
91	Kien Giang	12	7	5	2 160	1 260	900
92	Can Tho	12	8	4	2 160	1 440	720
93	Hau Giang	12	8	4	2 160	1 440	720
94	Soc Trang	12	8	4	2 160	1 440	720
95	Bac Lieu	15	6	9	2 700	1 080	1 620
96	Ca Mau	12	8	4	2 160	1 440	720

MINISTRY OF PLANNING AND INVESTMENT
GENERAL STATISTICS OFFICE
QUESTIONNAIRE OF LABOUR FORCE SURVEY 2013

ALL INFORMATION
HEREIN WILL BE KEPT
STRICTLY CONFIDENTIAL

SAMPLE DIGITS TO FILL INTO BOX 0123456789					IDENTIFICATION	
PLACE "X" INTO THE SMALL BOX TO INDICATE THE APPROPRIATE ANSWER					PROVINCE/CITY:	
					DISTRICT/QUARTER:	
					COMMUNE/WARD:	
					ENUMERATION AREA NUMBER:	
					ENUMERATION AREA NAME:	
					HOUSEHOLD NUMBER:	
					HEAD OF HOUSEHOLD NAME:	
					NUMBER OF USUAL RESIDENTS IN THE HOUSEHOLD:	
					OF WHICH, FEMALE:	
					TOTAL MALE AGED 15 AND OVER:	
					TOTAL FEMALE AGED 15 AND OVER:	
					TOTAL EMPLOYED	
					TOTAL UNEMPLOYED:	

INTERVIEWED RESULTS					
	DATE OF INTERVIEW	RESULT (*)	HOUR/DAY TO COMEBACK	SIGNATURE OF INTERVIEWER	SIGNATURE OF HEAD
THE 1 ST					
THE 2 ND					
THE 3 RD					
(*) CODE OF RESULT: 1 = COMPLETED 2 = PARTLY COMPLETED 3 = REFUSED/ABSENT/NOT TO BE RESPONDENT/NOBODY TO ANSWER 4 = DWELLING DESTROYED/DWELLING NOT FOUND 5 = OTHER (SPECIFY)					
THIS IS THE SET OF TOTAL SET(S)					

PART 1: INFORMATION ABOUT HOUSEHOLD

QUESTIONS	NUMBER..... <div></div>	NUMBER..... <div></div>	NUMBER..... <div></div>	NUMBER..... <div></div>	NUMBER..... <div></div>	NUMBER..... <div></div>
1. Please let me know the full name of each person usually residing in the household, starting with the head of household?	<div></div>	<div></div>	<div></div>	<div></div>	<div></div>	<div></div>
2. What is [NAME]'s relationship to the household head?	H.H HEAD1 SPOUSE2 NATURAL CHILD3 PARENTS4 OTHERS5	H.H HEAD1 SPOUSE2 NATURAL CHILD3 PARENTS4 OTHERS5	H.H HEAD1 SPOUSE2 NATURAL CHILD3 PARENTS4 OTHERS5	H.H HEAD1 SPOUSE2 NATURAL CHILD3 PARENTS4 OTHERS5	H.H HEAD1 SPOUSE2 NATURAL CHILD3 PARENTS4 OTHERS5	H.H HEAD1 SPOUSE2 NATURAL CHILD3 PARENTS4 OTHERS5
3. Is [NAME] male or female?	MALE1 FEMALE2	MALE1 FEMALE2	MALE1 FEMALE2	MALE1 FEMALE2	MALE1 FEMALE2	MALE1 FEMALE2
4. In what solar calendar month and year was [NAME] born?	MONTH YEAR Q6	MONTH YEAR Q6	MONTH YEAR Q6	MONTH YEAR Q6	MONTH YEAR Q6	MONTH YEAR Q6
5. At present, what is [NAME]'s age of his/her last birthday? IF AGE IS 95 YEARS OR MORE, WRITE '95'	AGE	AGE	AGE	AGE	AGE	AGE

HOUSEHOLD NO: ...

ORDER NO QUESTIONS	NUMBER.....	NUMBER.....	NUMBER.....	NUMBER.....	NUMBER.....	NUMBER.....
6. To what ethnic group does [NAME] belong?	KINH.....1 <input type="checkbox"/> OTHER ETHNIC <input type="checkbox"/> GROUP2	KINH1 <input type="checkbox"/> OTHER ETHNIC <input type="checkbox"/> GROUP.....2	KINH.....1 <input type="checkbox"/> OTHER ETHNIC <input type="checkbox"/> GROUP2	KINH.....1 <input type="checkbox"/> OTHER ETHNIC <input type="checkbox"/> GROUP2	KINH.....1 <input type="checkbox"/> OTHER ETHNIC <input type="checkbox"/> GROUP2	KINH.....1 <input type="checkbox"/> OTHER ETHNIC <input type="checkbox"/> GROUP2
	NAME OF ETHNIC GROUP	NAME OF ETHNIC GROUP	NAME OF ETHNIC GROUP	NAME OF ETHNIC GROUP	NAME OF ETHNIC GROUP	NAME OF ETHNIC GROUP
7. RESPONDENTS FOR INTERVIEWING PART 2: THE INDIVIDUAL QUESTIONNAIRE (PERSONS AGED 15 AND OVER AND RESIDE IN VIETNAM)	NOT RESPONDENT ...1 <input type="checkbox"/> BE RESPONDENT2 <input type="checkbox"/> NAME AND ORDER NUMBER	NOT RESPONDENT ..1 <input type="checkbox"/> BE RESPONDENT2 <input type="checkbox"/> NAME AND ORDER NUMBER	NOT RESPONDENT ...1 <input type="checkbox"/> BE RESPONDENT2 <input type="checkbox"/> NAME AND ORDER NUMBER	NOT RESPONDENT ...1 <input type="checkbox"/> BE RESPONDENT2 <input type="checkbox"/> NAME AND ORDER NUMBER	NOT RESPONDENT ...1 <input type="checkbox"/> BE RESPONDENT2 <input type="checkbox"/> NAME AND ORDER NUMBER	NOT RESPONDENT ...1 <input type="checkbox"/> BE RESPONDENT2 <input type="checkbox"/> NAME AND ORDER NUMBER

PART 2: INDIVIDUAL INFORMATION

NAME AND ORDER						
NO. QUESTIONS						
A. QUESTIONS ABOUT SOME MAIN CHARACTERSTIC OF RESPONDENTS						
8. What is your current marital status?	NEVER MARRIED 1 CURRENTLY MARRIED 2 WIDOWED 3 DIVORCED/SEPARATED 4	NEVER MARRIED 1 CURRENTLY MARRIED 2 WIDOWED 3 DIVORCED/SEPARATED 4	NEVER MARRIED 1 CURRENTLY MARRIED 2 WIDOWED 3 DIVORCED/SEPARATED 4	NEVER MARRIED 1 CURRENTLY MARRIED 2 WIDOWED 3 DIVORCED/SEPARATED 4	NEVER MARRIED 1 CURRENTLY MARRIED 2 WIDOWED 3 DIVORCED/SEPARATED 4	
9. Have you always been living here, or if not, since when have you moved from other commune/ward/town to this household?	UNDER 6 MONTHS 1 6 TO UNDER 12 MONTHS 2 12 MONTHS AND OVER 3 NO MOVEMENT 4	UNDER 6 MONTHS 1 6 TO UNDER 12 MONTHS 2 12 MONTHS AND OVER 3 NO MOVEMENT 4	UNDER 6 MONTHS 1 6 TO UNDER 12 MONTHS 2 12 MONTHS AND OVER 3 NO MOVEMENT 4	UNDER 6 MONTHS 1 6 TO UNDER 12 MONTHS 2 12 MONTHS AND OVER 3 NO MOVEMENT 4	UNDER 6 MONTHS 1 6 TO UNDER 12 MONTHS 2 12 MONTHS AND OVER 3 NO MOVEMENT 4	
10. Is your previous place of usual residence the ward/town or commune?	WARD/TOWN 1 COMMUNE 2	WARD/TOWN 1 COMMUNE 2	WARD/TOWN 1 COMMUNE 2	WARD/TOWN 1 COMMUNE 2	WARD/TOWN 1 COMMUNE 2	
11. In which province did you live before moving into this household?	(PROVINCE NAME)	(PROVINCE NAME)	(PROVINCE NAME)	(PROVINCE NAME)	(PROVINCE NAME)	
12. What was the main reason you moved to this household?	TO FIND WORK 1 TO START A NEW JOB 2 COME BACK HOME DUE TO LOST JOB/ ENDED JOB/ COULD NOT FIND JOB 3 FOLLOW FAMILY 4 MARRIED 5 SCHOOLING 6 OTHERS 7	TO FIND WORK 1 TO START A NEW JOB 2 COME BACK HOME DUE TO LOST JOB/ ENDED JOB/ COULD NOT FIND JOB 3 FOLLOW FAMILY 4 MARRIED 5 SCHOOLING 6 OTHERS 7	TO FIND WORK 1 TO START A NEW JOB 2 COME BACK HOME DUE TO LOST JOB/ ENDED JOB/ COULD NOT FIND JOB 3 FOLLOW FAMILY 4 MARRIED 5 SCHOOLING 6 OTHERS 7	TO FIND WORK 1 TO START A NEW JOB 2 COME BACK HOME DUE TO LOST JOB/ ENDED JOB/ COULD NOT FIND JOB 3 FOLLOW FAMILY 4 MARRIED 5 SCHOOLING 6 OTHERS 7	TO FIND WORK 1 TO START A NEW JOB 2 COME BACK HOME DUE TO LOST JOB/ ENDED JOB/ COULD NOT FIND JOB 3 FOLLOW FAMILY 4 MARRIED 5 SCHOOLING 6 OTHERS 7	

HOUSEHOLD NO: ...

--	--	--

NO. QUESTIONS	NAME AND ORDER				
13. At present, are you currently attending any school/classes from 3 months and over?	YES.....1 <input type="checkbox"/> NO.....2 <input type="checkbox"/> → C15	YES.....1 <input type="checkbox"/> NO.....2 <input type="checkbox"/> → C15	YES.....1 <input type="checkbox"/> NO.....2 <input type="checkbox"/> → C15	YES.....1 <input type="checkbox"/> NO.....2 <input type="checkbox"/> → C15	YES.....1 <input type="checkbox"/> NO.....2 <input type="checkbox"/> → C15
14. What is grade of education/training that you are currently attending? ABBREVIATION: VOC. - VOCATIONAL	PRE-SCHOOL.....01 <input type="checkbox"/> PRIMARY.....02 <input type="checkbox"/> LOWER SECONDARY.....03 <input type="checkbox"/> SHORT-TERM TRAINING.....04 <input type="checkbox"/> HIGHER SECONDARY.....05 <input type="checkbox"/> TRADE VOC. SCHOOL.....06 <input type="checkbox"/> VOC. SCHOOL.....07 <input type="checkbox"/> TRADE COLLEGE.....08 <input type="checkbox"/> COLLEGE.....09 <input type="checkbox"/> UNIVERSITY AND OVER.....10 <input type="checkbox"/>	PRE-SCHOOL.....01 <input type="checkbox"/> PRIMARY.....02 <input type="checkbox"/> LOWER SECONDARY.....03 <input type="checkbox"/> SHORT-TERM TRAINING.....04 <input type="checkbox"/> HIGHER SECONDARY.....05 <input type="checkbox"/> TRADE VOC. SCHOOL.....06 <input type="checkbox"/> VOC. SCHOOL.....07 <input type="checkbox"/> TRADE COLLEGE.....08 <input type="checkbox"/> COLLEGE.....09 <input type="checkbox"/> UNIVERSITY AND OVER.....10 <input type="checkbox"/>	PRE-SCHOOL.....01 <input type="checkbox"/> PRIMARY.....02 <input type="checkbox"/> LOWER SECONDARY.....03 <input type="checkbox"/> SHORT-TERM TRAINING.....04 <input type="checkbox"/> HIGHER SECONDARY.....05 <input type="checkbox"/> TRADE VOC. SCHOOL.....06 <input type="checkbox"/> VOC. SCHOOL.....07 <input type="checkbox"/> TRADE COLLEGE.....08 <input type="checkbox"/> COLLEGE.....09 <input type="checkbox"/> UNIVERSITY AND OVER.....10 <input type="checkbox"/>	PRE-SCHOOL.....01 <input type="checkbox"/> PRIMARY.....02 <input type="checkbox"/> LOWER SECONDARY.....03 <input type="checkbox"/> SHORT-TERM TRAINING.....04 <input type="checkbox"/> HIGHER SECONDARY.....05 <input type="checkbox"/> TRADE VOC. SCHOOL.....06 <input type="checkbox"/> VOC. SCHOOL.....07 <input type="checkbox"/> TRADE COLLEGE.....08 <input type="checkbox"/> COLLEGE.....09 <input type="checkbox"/> UNIVERSITY AND OVER.....10 <input type="checkbox"/>	PRE-SCHOOL.....01 <input type="checkbox"/> PRIMARY.....02 <input type="checkbox"/> LOWER SECONDARY.....03 <input type="checkbox"/> SHORT-TERM TRAINING.....04 <input type="checkbox"/> HIGHER SECONDARY.....05 <input type="checkbox"/> TRADE VOC. SCHOOL.....06 <input type="checkbox"/> VOC. SCHOOL.....07 <input type="checkbox"/> TRADE COLLEGE.....08 <input type="checkbox"/> COLLEGE.....09 <input type="checkbox"/> UNIVERSITY AND OVER.....10 <input type="checkbox"/>
15. What is the highest grade of education/training (from 3 months and over) that you have been attended or graduated? ABBREVIATION: VOC. - VOCATIONAL	NEVER ATTENDED.....00 <input type="checkbox"/> SOME PRIMARY.....01 <input type="checkbox"/> PRIMARY.....02 <input type="checkbox"/> LOWER SECONDARY.....03 <input type="checkbox"/> SHORT-TERM TRAINING.....04 <input type="checkbox"/> HIGHER SECONDARY.....05 <input type="checkbox"/> TRADE VOC. SCHOOL.....06 <input type="checkbox"/> VOC. SCHOOL.....07 <input type="checkbox"/> TRADE COLLEGE.....08 <input type="checkbox"/> COLLEGE.....09 <input type="checkbox"/> UNIVERSITY AND OVER.....10 <input type="checkbox"/>	NEVER ATTENDED.....00 <input type="checkbox"/> SOME PRIMARY.....01 <input type="checkbox"/> PRIMARY.....02 <input type="checkbox"/> LOWER SECONDARY.....03 <input type="checkbox"/> SHORT-TERM TRAINING.....04 <input type="checkbox"/> HIGHER SECONDARY.....05 <input type="checkbox"/> TRADE VOC. SCHOOL.....06 <input type="checkbox"/> VOC. SCHOOL.....07 <input type="checkbox"/> TRADE COLLEGE.....08 <input type="checkbox"/> COLLEGE.....09 <input type="checkbox"/> UNIVERSITY AND OVER.....10 <input type="checkbox"/>	NEVER ATTENDED.....00 <input type="checkbox"/> SOME PRIMARY.....01 <input type="checkbox"/> PRIMARY.....02 <input type="checkbox"/> LOWER SECONDARY.....03 <input type="checkbox"/> SHORT-TERM TRAINING.....04 <input type="checkbox"/> HIGHER SECONDARY.....05 <input type="checkbox"/> TRADE VOC. SCHOOL.....06 <input type="checkbox"/> VOC. SCHOOL.....07 <input type="checkbox"/> TRADE COLLEGE.....08 <input type="checkbox"/> COLLEGE.....09 <input type="checkbox"/> UNIVERSITY AND OVER.....10 <input type="checkbox"/>	NEVER ATTENDED.....00 <input type="checkbox"/> SOME PRIMARY.....01 <input type="checkbox"/> PRIMARY.....02 <input type="checkbox"/> LOWER SECONDARY.....03 <input type="checkbox"/> SHORT-TERM TRAINING.....04 <input type="checkbox"/> HIGHER SECONDARY.....05 <input type="checkbox"/> TRADE VOC. SCHOOL.....06 <input type="checkbox"/> VOC. SCHOOL.....07 <input type="checkbox"/> TRADE COLLEGE.....08 <input type="checkbox"/> COLLEGE.....09 <input type="checkbox"/> UNIVERSITY AND OVER.....10 <input type="checkbox"/>	NEVER ATTENDED.....00 <input type="checkbox"/> SOME PRIMARY.....01 <input type="checkbox"/> PRIMARY.....02 <input type="checkbox"/> LOWER SECONDARY.....03 <input type="checkbox"/> SHORT-TERM TRAINING.....04 <input type="checkbox"/> HIGHER SECONDARY.....05 <input type="checkbox"/> TRADE VOC. SCHOOL.....06 <input type="checkbox"/> VOC. SCHOOL.....07 <input type="checkbox"/> TRADE COLLEGE.....08 <input type="checkbox"/> COLLEGE.....09 <input type="checkbox"/> UNIVERSITY AND OVER.....10 <input type="checkbox"/>

NAME AND ORDER							
NO. QUESTIONS							
B. IDENTIFICATION OF CURRENT ECONOMIC ACTIVITY STATUS							
16. During the last 7 days, did you do any work to gain income or to make profit?	YES.....1 <input type="checkbox"/> → Q22a NO.....2 <input type="checkbox"/>	YES.....1 <input type="checkbox"/> → Q22a NO.....2 <input type="checkbox"/>	YES.....1 <input type="checkbox"/> → Q22a NO.....2 <input type="checkbox"/>	YES.....1 <input type="checkbox"/> → Q22a NO.....2 <input type="checkbox"/>	YES.....1 <input type="checkbox"/> → Q22a NO.....2 <input type="checkbox"/>	YES.....1 <input type="checkbox"/> → Q22a NO.....2 <input type="checkbox"/>	YES.....1 <input type="checkbox"/> → Q22a NO.....2 <input type="checkbox"/>
17. During the last 7 days, did you do any work for family or others without requirement of wages/salaries?	YES.....1 <input type="checkbox"/> → Q22a NO.....2 <input type="checkbox"/>	YES.....1 <input type="checkbox"/> → Q22a NO.....2 <input type="checkbox"/>	YES.....1 <input type="checkbox"/> → Q22a NO.....2 <input type="checkbox"/>	YES.....1 <input type="checkbox"/> → Q22a NO.....2 <input type="checkbox"/>	YES.....1 <input type="checkbox"/> → Q22a NO.....2 <input type="checkbox"/>	YES.....1 <input type="checkbox"/> → Q22a NO.....2 <input type="checkbox"/>	YES.....1 <input type="checkbox"/> → Q22a NO.....2 <input type="checkbox"/>
18. Although you did not work during the last 7 days, did you still receive salaried/wages from your previous work or profits from your previous business-production activity?	YES.....1 <input type="checkbox"/> → Q20 NO.....2 <input type="checkbox"/>	YES.....1 <input type="checkbox"/> → Q20 NO.....2 <input type="checkbox"/>	YES.....1 <input type="checkbox"/> → Q20 NO.....2 <input type="checkbox"/>	YES.....1 <input type="checkbox"/> → Q20 NO.....2 <input type="checkbox"/>	YES.....1 <input type="checkbox"/> → Q20 NO.....2 <input type="checkbox"/>	YES.....1 <input type="checkbox"/> → Q20 NO.....2 <input type="checkbox"/>	YES.....1 <input type="checkbox"/> → Q20 NO.....2 <input type="checkbox"/>
19. Did you have a job or the business-production activity to return to work after temporarily absent from during the last 7 days? ABBREVIATION: BUSI-PROD: BUSINESS-PRODUCTION ACTIVITY	A JOB.....1 <input type="checkbox"/> → Q21 A BUSI-PROD.....2 <input type="checkbox"/> → Q21 NO.....3 <input type="checkbox"/> → Q65	A JOB.....1 <input type="checkbox"/> → Q21 A BUSI-PROD.....2 <input type="checkbox"/> → Q21 NO.....3 <input type="checkbox"/> → Q65	A JOB.....1 <input type="checkbox"/> → Q21 A BUSI-PROD.....2 <input type="checkbox"/> → Q21 NO.....3 <input type="checkbox"/> → Q65	A JOB.....1 <input type="checkbox"/> → Q21 A BUSI-PROD.....2 <input type="checkbox"/> → Q21 NO.....3 <input type="checkbox"/> → Q65	A JOB.....1 <input type="checkbox"/> → Q21 A BUSI-PROD.....2 <input type="checkbox"/> → Q21 NO.....3 <input type="checkbox"/> → Q65	A JOB.....1 <input type="checkbox"/> → Q21 A BUSI-PROD.....2 <input type="checkbox"/> → Q21 NO.....3 <input type="checkbox"/> → Q65	A JOB.....1 <input type="checkbox"/> → Q21 A BUSI-PROD.....2 <input type="checkbox"/> → Q21 NO.....3 <input type="checkbox"/> → Q65
20. What was main reason that you were temporarily absent from work during the last 7 days?	PERSONAL MATTER.....1 <input type="checkbox"/> SICKNESS/PRENANCY.....2 <input type="checkbox"/> SCHOOLING/TRAINING.....3 <input type="checkbox"/> WAIT FOR JOB/DISMISSAL.....4 <input type="checkbox"/> STRIKE/DEMONSTRATION.....5 <input type="checkbox"/> WAIT FOR SEASON.....6 <input type="checkbox"/> PREPARATION FOR A NEW JOB..7 <input type="checkbox"/> OTHER.....8 <input type="checkbox"/> (SPECIFY) Q22b ←	PERSONAL MATTER.....1 <input type="checkbox"/> SICKNESS/PRENANCY.....2 <input type="checkbox"/> SCHOOLING/TRAINING.....3 <input type="checkbox"/> WAIT FOR JOB/DISMISSAL.....4 <input type="checkbox"/> STRIKE/DEMONSTRATION.....5 <input type="checkbox"/> WAIT FOR SEASON.....6 <input type="checkbox"/> PREPARATION FOR A NEW JOB..7 <input type="checkbox"/> OTHER.....8 <input type="checkbox"/> (SPECIFY) Q22b ←	PERSONAL MATTER.....1 <input type="checkbox"/> SICKNESS/PRENANCY.....2 <input type="checkbox"/> SCHOOLING/TRAINING.....3 <input type="checkbox"/> WAIT FOR JOB/DISMISSAL.....4 <input type="checkbox"/> STRIKE/DEMONSTRATION.....5 <input type="checkbox"/> WAIT FOR SEASON.....6 <input type="checkbox"/> PREPARATION FOR A NEW JOB..7 <input type="checkbox"/> OTHER.....8 <input type="checkbox"/> (SPECIFY) Q22b ←	PERSONAL MATTER.....1 <input type="checkbox"/> SICKNESS/PRENANCY.....2 <input type="checkbox"/> SCHOOLING/TRAINING.....3 <input type="checkbox"/> WAIT FOR JOB/DISMISSAL.....4 <input type="checkbox"/> STRIKE/DEMONSTRATION.....5 <input type="checkbox"/> WAIT FOR SEASON.....6 <input type="checkbox"/> PREPARATION FOR A NEW JOB..7 <input type="checkbox"/> OTHER.....8 <input type="checkbox"/> (SPECIFY) Q22b ←	PERSONAL MATTER.....1 <input type="checkbox"/> SICKNESS/PRENANCY.....2 <input type="checkbox"/> SCHOOLING/TRAINING.....3 <input type="checkbox"/> WAIT FOR JOB/DISMISSAL.....4 <input type="checkbox"/> STRIKE/DEMONSTRATION.....5 <input type="checkbox"/> WAIT FOR SEASON.....6 <input type="checkbox"/> PREPARATION FOR A NEW JOB..7 <input type="checkbox"/> OTHER.....8 <input type="checkbox"/> (SPECIFY) Q22b ←	PERSONAL MATTER.....1 <input type="checkbox"/> SICKNESS/PRENANCY.....2 <input type="checkbox"/> SCHOOLING/TRAINING.....3 <input type="checkbox"/> WAIT FOR JOB/DISMISSAL.....4 <input type="checkbox"/> STRIKE/DEMONSTRATION.....5 <input type="checkbox"/> WAIT FOR SEASON.....6 <input type="checkbox"/> PREPARATION FOR A NEW JOB..7 <input type="checkbox"/> OTHER.....8 <input type="checkbox"/> (SPECIFY) Q22b ←	PERSONAL MATTER.....1 <input type="checkbox"/> SICKNESS/PRENANCY.....2 <input type="checkbox"/> SCHOOLING/TRAINING.....3 <input type="checkbox"/> WAIT FOR JOB/DISMISSAL.....4 <input type="checkbox"/> STRIKE/DEMONSTRATION.....5 <input type="checkbox"/> WAIT FOR SEASON.....6 <input type="checkbox"/> PREPARATION FOR A NEW JOB..7 <input type="checkbox"/> OTHER.....8 <input type="checkbox"/> (SPECIFY) Q22b ←

HOUSEHOLD NO: ...

QUESTION	NAME AND ORDER	<input type="text"/>	<input type="text"/>	<input type="text"/>	<input type="text"/>
21. Hence, will you return to work for next 30 days?	YES.....1 <input type="checkbox"/> → Q22b NO2 <input type="checkbox"/> → Q65	YES.....1 <input type="checkbox"/> → Q22b NO2 <input type="checkbox"/> → Q65	YES.....1 <input type="checkbox"/> → Q22b NO2 <input type="checkbox"/> → Q65	YES.....1 <input type="checkbox"/> → Q22b NO2 <input type="checkbox"/> → Q65	YES.....1 <input type="checkbox"/> → Q22b NO2 <input type="checkbox"/> → Q65
C. THESE QUESTIONS ABOUT THE JOB THAT RESPONDENT SPEND MOST OF TIME THAT HE/SHE WORKED DURING LAST 7 DAYS/7 DAYS BEFORE BREAK TEMPORARILY WORK					
22a. What was the main type of work or tasks that you did during the last 7 days?	<input type="text"/> <input type="text"/> <input type="text"/> (SPECIFY)	<input type="text"/> <input type="text"/> <input type="text"/> (SPECIFY)	<input type="text"/> <input type="text"/> <input type="text"/> (SPECIFY)	<input type="text"/> <input type="text"/> <input type="text"/> (SPECIFY)	<input type="text"/> <input type="text"/> <input type="text"/> (SPECIFY)
22b. What was the main type of work or tasks that you did before having break temporarily from work?	<input type="text"/> <input type="text"/> <input type="text"/> (SPECIFY)	<input type="text"/> <input type="text"/> <input type="text"/> (SPECIFY)	<input type="text"/> <input type="text"/> <input type="text"/> (SPECIFY)	<input type="text"/> <input type="text"/> <input type="text"/> (SPECIFY)	<input type="text"/> <input type="text"/> <input type="text"/> (SPECIFY)
23. Does the establishment where you did belong to the household/individual, household of individual production and trade, collective, private, state or foreign investment economic sector? ABBREVIATION: HH OF IN. PRO. TRADE: HOUSEHOLD OF INDIVIDUAL PRODUCTION AND TRADE	HOUSEHOLD/INDIVIDUAL.....1 <input type="checkbox"/> HH OF IN.PRO. TRADE2 <input type="checkbox"/> COLLECTIVE.....3 <input type="checkbox"/> PRIVATE.....4 <input type="checkbox"/> STATE: + AGENCY, ORGANIZATION ...5 <input type="checkbox"/> + NON - PRODUCTIVE6 <input type="checkbox"/> + ENTERPRISE7 <input type="checkbox"/> FOREIGN INVESTMENT8 <input type="checkbox"/>	HOUSEHOLD/INDIVIDUAL.....1 <input type="checkbox"/> HH OF IN.PRO. TRADE2 <input type="checkbox"/> COLLECTIVE.....3 <input type="checkbox"/> PRIVATE.....4 <input type="checkbox"/> STATE: + AGENCY, ORGANIZATION ...5 <input type="checkbox"/> + NON - PRODUCTIVE6 <input type="checkbox"/> + ENTERPRISE7 <input type="checkbox"/> FOREIGN INVESTMENT8 <input type="checkbox"/>	HOUSEHOLD/INDIVIDUAL.....1 <input type="checkbox"/> HH OF IN.PRO. TRADE2 <input type="checkbox"/> COLLECTIVE.....3 <input type="checkbox"/> PRIVATE.....4 <input type="checkbox"/> STATE: + AGENCY, ORGANIZATION ...5 <input type="checkbox"/> + NON - PRODUCTIVE6 <input type="checkbox"/> + ENTERPRISE7 <input type="checkbox"/> FOREIGN INVESTMENT8 <input type="checkbox"/>	HOUSEHOLD/INDIVIDUAL.....1 <input type="checkbox"/> HH OF IN.PRO. TRADE2 <input type="checkbox"/> COLLECTIVE.....3 <input type="checkbox"/> PRIVATE.....4 <input type="checkbox"/> STATE: + AGENCY, ORGANIZATION ...5 <input type="checkbox"/> + NON - PRODUCTIVE6 <input type="checkbox"/> + ENTERPRISE7 <input type="checkbox"/> FOREIGN INVESTMENT8 <input type="checkbox"/>	HOUSEHOLD/INDIVIDUAL.....1 <input type="checkbox"/> HH OF IN.PRO. TRADE2 <input type="checkbox"/> COLLECTIVE.....3 <input type="checkbox"/> PRIVATE.....4 <input type="checkbox"/> STATE: + AGENCY, ORGANIZATION ...5 <input type="checkbox"/> + NON - PRODUCTIVE6 <input type="checkbox"/> + ENTERPRISE7 <input type="checkbox"/> FOREIGN INVESTMENT8 <input type="checkbox"/>
24. What is the full name and address of the establishment where you did the above mentioned work?	<input type="text"/> <input type="text"/> <input type="text"/> (SPECIFY)	<input type="text"/> <input type="text"/> <input type="text"/> (SPECIFY)	<input type="text"/> <input type="text"/> <input type="text"/> (SPECIFY)	<input type="text"/> <input type="text"/> <input type="text"/> (SPECIFY)	<input type="text"/> <input type="text"/> <input type="text"/> (SPECIFY)

QUESTION	NAME AND ORDER				
25. What was the main activity or major type of product/service of the establishment where you did the above mentioned work? <i>REMARK: FOR THE HOUSEHOLD/INDIVIDUAL, COMBINE WITH Q22 TO RECORD CODE OF INDUSTRY</i>					
26. Is the venue where you worked in a fixed office, at home/home of client, market/trade center, an outdoor fixed place or mobile place?					
27. Does the establishment where you worked have the following: a. Business registration? b. Tax code registration? c. Social insurance registration? d. Written accounts?					
28. With above work, were you: - Employer (hire labour)? - Own-account worker (not to hire labour)? - Unpaid family worker? - Wage worker? or - Member of cooperative?					

HOUSEHOLD NO: ...

QUESTIONS	<input type="text"/> <input type="text"/> <input type="text"/>	<input type="text"/> <input type="text"/> <input type="text"/>	<input type="text"/> <input type="text"/> <input type="text"/>	<input type="text"/> <input type="text"/> <input type="text"/>
29. In the above job, did you hold a contract of unlimited term/ limited term, verbal agreement or no contract? ABBREVIATION: LB – LABOUR CONTRACT	UNLIMITED TERM LB 1 <input type="checkbox"/> Q31 1 – 3 YEAR TERM LB 2 <input type="checkbox"/> UNDER 1 YEAR LB 3 <input type="checkbox"/> VERBAL AGREEMENT 4 <input type="checkbox"/> NONE 5 <input type="checkbox"/>	UNLIMITED TERM LB 1 <input type="checkbox"/> Q31 1 – 3 YEAR TERM LB 2 <input type="checkbox"/> UNDER 1 YEAR LB 3 <input type="checkbox"/> VERBAL AGREEMENT 4 <input type="checkbox"/> NONE 5 <input type="checkbox"/>	UNLIMITED TERM LB 1 <input type="checkbox"/> Q31 1 – 3 YEAR TERM LB 2 <input type="checkbox"/> UNDER 1 YEAR LB 3 <input type="checkbox"/> VERBAL AGREEMENT 4 <input type="checkbox"/> NONE 5 <input type="checkbox"/>	UNLIMITED TERM LB 1 <input type="checkbox"/> Q31 1 – 3 YEAR TERM LB 2 <input type="checkbox"/> UNDER 1 YEAR LB 3 <input type="checkbox"/> VERBAL AGREEMENT 4 <input type="checkbox"/> NONE 5 <input type="checkbox"/>
30. What is the reason why you hold a limited term contract, verbal agreement, or no contract?	SEASONAL WORK 1 <input type="checkbox"/> TEMPORARY 2 <input type="checkbox"/> OCCASIONAL 3 <input type="checkbox"/> OTHER 4 <input type="checkbox"/> (SPECIFY)	SEASONAL WORK 1 <input type="checkbox"/> TEMPORARY 2 <input type="checkbox"/> OCCASIONAL 3 <input type="checkbox"/> OTHER 4 <input type="checkbox"/> (SPECIFY)	SEASONAL WORK 1 <input type="checkbox"/> TEMPORARY 2 <input type="checkbox"/> OCCASIONAL 3 <input type="checkbox"/> OTHER 4 <input type="checkbox"/> (SPECIFY)	SEASONAL WORK 1 <input type="checkbox"/> TEMPORARY 2 <input type="checkbox"/> OCCASIONAL 3 <input type="checkbox"/> OTHER 4 <input type="checkbox"/> (SPECIFY)
31. In what manner did you receive your payment in the above mentioned job?	FIXED SALARY 1 <input type="checkbox"/> PER WORKED DAY/HOUR 2 <input type="checkbox"/> PAID PER PIECE 3 <input type="checkbox"/> COMMISSION 4 <input type="checkbox"/> INTEREST 5 <input type="checkbox"/> IN KIND 6 <input type="checkbox"/> UNPAID 7 <input type="checkbox"/> Q32b	FIXED SALARY 1 <input type="checkbox"/> PER WORKED DAY/HOUR 2 <input type="checkbox"/> PAID PER PIECE 3 <input type="checkbox"/> COMMISSION 4 <input type="checkbox"/> INTEREST 5 <input type="checkbox"/> IN KIND 6 <input type="checkbox"/> UNPAID 7 <input type="checkbox"/> Q32b	FIXED SALARY 1 <input type="checkbox"/> PER WORKED DAY/HOUR 2 <input type="checkbox"/> PAID PER PIECE 3 <input type="checkbox"/> COMMISSION 4 <input type="checkbox"/> INTEREST 5 <input type="checkbox"/> IN KIND 6 <input type="checkbox"/> UNPAID 7 <input type="checkbox"/> Q32b	FIXED SALARY 1 <input type="checkbox"/> PER WORKED DAY/HOUR 2 <input type="checkbox"/> PAID PER PIECE 3 <input type="checkbox"/> COMMISSION 4 <input type="checkbox"/> INTEREST 5 <input type="checkbox"/> IN KIND 6 <input type="checkbox"/> UNPAID 7 <input type="checkbox"/> Q32b
32. With the above-mentioned job, did you receive the following: a. Paid public holidays/leave? b. Health insurance card? c. Social insurance?	YES NO A) HOLIDAYS/LEAVES... 1 <input type="checkbox"/> 2 <input type="checkbox"/> B) HEALTH CARD 1 <input type="checkbox"/> 2 <input type="checkbox"/> C) SOCIAL INSURANCE. 1 <input type="checkbox"/> 2 <input type="checkbox"/>	YES NO A) HOLIDAYS/LEAVES... 1 <input type="checkbox"/> 2 <input type="checkbox"/> B) HEALTH CARD 1 <input type="checkbox"/> 2 <input type="checkbox"/> C) SOCIAL INSURANCE. 1 <input type="checkbox"/> 2 <input type="checkbox"/>	YES NO A) HOLIDAYS/LEAVES... 1 <input type="checkbox"/> 2 <input type="checkbox"/> B) HEALTH CARD 1 <input type="checkbox"/> 2 <input type="checkbox"/> C) SOCIAL INSURANCE. 1 <input type="checkbox"/> 2 <input type="checkbox"/>	YES NO A) HOLIDAYS/LEAVES... 1 <input type="checkbox"/> 2 <input type="checkbox"/> B) HEALTH CARD 1 <input type="checkbox"/> 2 <input type="checkbox"/> C) SOCIAL INSURANCE. 1 <input type="checkbox"/> 2 <input type="checkbox"/>

QUESTIONS	NAME AND ORDER				
33. How long have you worked in this job?		UNDER 1 YEAR 1 1 – UNDER 5 YEARS 2 5 UNDER 10 YEARS 3 10 YEARS AND OVER 4 Q35 ←	UNDER 1 YEAR 1 1 – UNDER 5 YEARS 2 5 UNDER 10 YEARS 3 10 YEARS AND OVER 4 Q35 ←	UNDER 1 YEAR 1 1 – UNDER 5 YEARS 2 5 UNDER 10 YEARS 3 10 YEARS AND OVER 4 Q35 ←	UNDER 1 YEAR 1 1 – UNDER 5 YEARS 2 5 UNDER 10 YEARS 3 10 YEARS AND OVER 4 Q35 ←
34. 30 days before starting the above job, did you currently do another job, wait for job/season off, finding a job or other?		DO ANOTHER JOB 1 WAIT FOR JOB/SOFF-SEASON. 2 FINDING A JOB 3 OTHER 4 (SPECIFY)	DO ANOTHER JOB 1 WAIT FOR JOB/SOFF-SEASON. 2 FINDING A JOB 3 OTHER 4 (SPECIFY)	DO ANOTHER JOB 1 WAIT FOR JOB/SOFF-SEASON. 2 FINDING A JOB 3 OTHER 4 (SPECIFY)	DO ANOTHER JOB 1 WAIT FOR JOB/SOFF-SEASON. 2 FINDING A JOB 3 OTHER 4 (SPECIFY)
D. THESE QUESTIONS ABOUT INCOME OF RESPONDENT DURING THE LAST 7 DAYS OR 7 DAYS BEFORE BREAK TEMPORARY WORK					
35. CHECK Q28: IF Q28 = 4 → Q36; OTHER → Q39					
36. With above mention job, how much salary/wage did you receive during the last month?		(THOUSAND DONGS)	(THOUSAND DONGS)	(THOUSAND DONGS)	(THOUSAND DONGS)
37. Apart from wage/salary, during the last month, did you receive the followings: a. Overtime payment? b. Premium? c. Other welfare payment (such as occupation allowance, travel, clothes, lunch, ...)?		YES NO A) OVERTIME 1 2 B) PREMIUM 1 2 C) OTHER WELFARE 1 2	YES NO A) OVERTIME 1 2 B) PREMIUM 1 2 C) OTHER WELFARE 1 2	YES NO A) OVERTIME 1 2 B) PREMIUM 1 2 C) OTHER WELFARE 1 2	YES NO A) OVERTIME 1 2 B) PREMIUM 1 2 C) OTHER WELFARE 1 2
38. How much did you receive payment of overtime, premium, occupation allowance and other welfare during the last month?		(THOUSAND DONGS)	(THOUSAND DONGS)	(THOUSAND DONGS)	(THOUSAND DONGS)

HOUSEHOLD NO: ...

NAME AND ORDER						
QUESTIONS						
E. THESE QUESTIONS ABOUT HOURS OF WORKED OF RESPONDENT IN THE LAST 7 DAYS OR 7 DAYS BEFORE BREAK TEMPORARY WORK						
39. Not including leave time but including overtime, how many hours did you actually work for the main above mentioned work, during last 7 days/7 days before temporarily stopping work?	ACTUALLY WORKED HOURS FOR MAIN JOB PER WEEK...				ACTUALLY WORKED HOURS FOR MAIN JOB PER WEEK...	ACTUALLY WORKED HOURS FOR MAIN JOB PER WEEK... 39
40. Not including leave time, how many hours did you regularly work for the main above mentioned work per week?	REGULAR WORKED HOURS FOR MAIN JOB PER WEEK...				REGULAR WORKED HOURS FOR MAIN JOB PER WEEK...	REGULAR WORKED HOURS FOR MAIN JOB PER WEEK... 40
41. CHECK Q39 AND 40: IF Q39 < Q40 → Q42; OTHER → Q43						
42. In the last 7 days/7 days before temporarily breaking work, why did you actually work fewer hours than usual to do the above-mentioned main work?	ILLNESS.....01	ILLNESS.....01	ILLNESS.....01	ILLNESS.....01	ILLNESS.....01	ILLNESS.....01
	LEAVES/HOLIDAYS.....02	LEAVES/HOLIDAYS.....02	LEAVES/HOLIDAYS.....02	LEAVES/HOLIDAYS.....02	LEAVES/HOLIDAYS.....02	LEAVES/HOLIDAYS.....02
	JUST STARTED WORKING.....03	JUST STARTED WORKING.....03	JUST STARTED WORKING.....03	JUST STARTED WORKING.....03	JUST STARTED WORKING.....03	JUST STARTED WORKING.....03
	LOST JOB/QUIT JOB.....04	LOST JOB/QUIT JOB.....04	LOST JOB/QUIT JOB.....04	LOST JOB/QUIT JOB.....04	LOST JOB/QUIT JOB.....04	LOST JOB/QUIT JOB.....04
	BAD WEATHER/OFF SEASONS 05	BAD WEATHER/OFF SEASONS 05	BAD WEATHER/OFF SEASONS 05	BAD WEATHER/OFF SEASONS 05	BAD WEATHER/OFF SEASONS 05	BAD WEATHER/OFF SEASONS 05
	WORKING HOURS CUT DOWN. 06	WORKING HOURS CUT DOWN. 06	WORKING HOURS CUT DOWN. 06	WORKING HOURS CUT DOWN. 06	WORKING HOURS CUT DOWN. 06	WORKING HOURS CUT DOWN. 06
	STRIKE/FACTORY CLOSING.....07	STRIKE/FACTORY CLOSING.....07	STRIKE/FACTORY CLOSING.....07	STRIKE/FACTORY CLOSING.....07	STRIKE/FACTORY CLOSING.....07	STRIKE/FACTORY CLOSING.....07
	WORKING BY SHIFT.....08	WORKING BY SHIFT.....08	WORKING BY SHIFT.....08	WORKING BY SHIFT.....08	WORKING BY SHIFT.....08	WORKING BY SHIFT.....08
	LOSING FARM LAND.....09	LOSING FARM LAND.....09	LOSING FARM LAND.....09	LOSING FARM LAND.....09	LOSING FARM LAND.....09	LOSING FARM LAND.....09
	FAMILY OBLIGATIONS.....10	FAMILY OBLIGATIONS.....10	FAMILY OBLIGATIONS.....10	FAMILY OBLIGATIONS.....10	FAMILY OBLIGATIONS.....10	FAMILY OBLIGATIONS.....10
	LACK OF CLIENTS/ORDERS IN OWN BUSINESS.....11	LACK OF CLIENTS/ORDERS IN OWN BUSINESS.....11	LACK OF CLIENTS/ORDERS IN OWN BUSINESS.....11	LACK OF CLIENTS/ORDERS IN OWN BUSINESS.....11	LACK OF CLIENTS/ORDERS IN OWN BUSINESS.....11	LACK OF CLIENTS/ORDERS IN OWN BUSINESS.....11
	OTHER.....12	OTHER.....12	OTHER.....12	OTHER.....12	OTHER.....12	OTHER.....12

QUESTIONS					
F. THESE QUESTIONS ABOUT SECONDARY JOB (APART MAIN JOB) OF RESPONDENT DURING LAST 7 DAYS OR 7 DAYS BEFORE TEMPORARY BREAK WORK					
43. In the last 7 days/ 7 days before temporarily breaking work, apart from the above-mentioned main job, did you have any secondary jobs to make income?	YES, ONE OTHER JOB1 YES, MORE THAN ONE2 NO3 Q61 ←	YES, ONE OTHER JOB1 YES, MORE THAN ONE2 NO3 Q61 ←	YES, ONE OTHER JOB1 YES, MORE THAN ONE2 NO3 Q61 ←	YES, ONE OTHER JOB1 YES, MORE THAN ONE2 NO3 Q61 ←	
44. Among secondary jobs, which one is spend most time than other one in the last 7 days/ 7 days before temporarily break work?					
45. Does the establishment where you did above mention belong to the household/individual, household of individual production and trade, collective, private, state or foreign investment economic sector?	HOUSEHOLD/INDIVIDUAL1 HH OF IN. PRO. TRADE2 COLLECTIVE3 PRIVATE4 STATE: + AGENCY, ORGANIZATION ...5 + NON-PRODUCTIVE6 + ENTERPRISE7 FOREIGN INVESTMENT8	HOUSEHOLD/INDIVIDUAL1 HH OF IN. PRO. TRADE2 COLLECTIVE3 PRIVATE4 STATE: + AGENCY, ORGANIZATION ...5 + NON-PRODUCTIVE6 + ENTERPRISE7 FOREIGN INVESTMENT8	HOUSEHOLD/INDIVIDUAL1 HH OF IN. PRO. TRADE2 COLLECTIVE3 PRIVATE4 STATE: + AGENCY, ORGANIZATION ...5 + NON-PRODUCTIVE6 + ENTERPRISE7 FOREIGN INVESTMENT8	HOUSEHOLD/INDIVIDUAL1 HH OF IN. PRO. TRADE2 COLLECTIVE3 PRIVATE4 STATE: + AGENCY, ORGANIZATION ...5 + NON-PRODUCTIVE6 + ENTERPRISE7 FOREIGN INVESTMENT8	
46. What is name and address of the establishment where you did the above-mentioned activity?					

QUESTIONS	NAME AND ORDER	<div><div></div><div></div></div>	<div><div></div><div></div></div>	<div><div></div><div></div></div>	<div><div></div><div></div></div>
47. What was the main activity or major type of the product/service of the establishment where you did the above-mentioned work? <i>REMARK: FOR THE HOUSEHOLD /INDIVIDUAL, COMBINE WITH Q44 TO RECORD CODE OF INDUSTRY</i>		<div><div></div><div></div></div>	<div><div></div><div></div></div>	<div><div></div><div></div></div>	<div><div></div><div></div></div>
48. Is the venue where you worked in a fixed office, at home/home of client, market/trade center, an outdoor fixed place or mobile place?		<div><div></div><div></div></div>	<div><div></div><div></div></div>	<div><div></div><div></div></div>	<div><div></div><div></div></div>
49. Does the establishment where you worked have the following: a. Business registration? b. Tax code registration? c. Social insurance registration? d. Written accounts?		<div><div></div><div></div></div>	<div><div></div><div></div></div>	<div><div></div><div></div></div>	<div><div></div><div></div></div>
50. With above work, were you: - Employer (hire labour)? - Own-account worker (not hire labour)? - Unpaid family worker? - Wage worker? or - Member of cooperative?		<div><div></div><div></div></div>	<div><div></div><div></div></div>	<div><div></div><div></div></div>	<div><div></div><div></div></div>

QUESTIONS					
51. In the above job, did you hold a contract of unlimited term/limited term, verbal agreement or no contract? ABBREVIATION: LB – LABOUR CONTRACT	<div><div></div><div></div></div>	<div><div></div><div></div></div>	<div><div></div><div></div></div>	<div><div></div><div></div></div>	<div><div></div><div></div></div>
	UNLIMITED TERM LB.....1 Q53 1- 3 YEAR TERM LB.....2 UNDER 1 YEAR TERM LB.....3 VERBAL AGREEMENT.....4 NONE.....5	INDEFINITE TERM LB.....1 Q53 1- 3 YEAR TERM LB.....2 UNDER 1 YEAR TERM LB.....3 VERBAL AGREEMENT.....4 NONE.....5	INDEFINITE TERM LB.....1 Q53 1- 3 YEAR TERM LB.....2 UNDER 1 YEAR TERM LB.....3 VERBAL AGREEMENT.....4 NONE.....5	INDEFINITE TERM LB.....1 Q53 1- 3 YEAR TERM LB.....2 UNDER 1 YEAR TERM LB.....3 VERBAL AGREEMENT.....4 NONE.....5	INDEFINITE TERM LB.....1 Q53 1- 3 YEAR TERM LB.....2 UNDER 1 YEAR TERM LB.....3 VERBAL AGREEMENT.....4 NONE.....5
52. What is the reason you hold a contract of limited term, verbal agreement or no contract?	SEASONAL WORK.....1 TEMPORARY.....2 OCCASIONAL OR UNPLANNED WORK.....3 OTHER.....4 (SPECIFY)	SEASONAL WORK.....1 TEMPORARY.....2 OCCASIONAL OR UNPLANNED WORK.....3 OTHER.....4 (SPECIFY)	SEASONAL WORK.....1 TEMPORARY.....2 OCCASIONAL OR UNPLANNED WORK.....3 OTHER.....4 (SPECIFY)	SEASONAL WORK.....1 TEMPORARY.....2 OCCASIONAL OR UNPLANNED WORK.....3 OTHER.....4 (SPECIFY)	SEASONAL WORK.....1 TEMPORARY.....2 OCCASIONAL OR UNPLANNED WORK.....3 OTHER.....4 (SPECIFY)
53. In what manner did you receive your payment in the above mention secondary job?	FIXED SALARY.....1 PER WORKED DAY/HOUR.....2 PAID PER PIECE.....3 ON COMMISSION.....4 INTEREST.....5 IN KIND.....6 UNPAID.....7 Q54b	FIXED SALARY.....1 PER WORKED DAY/HOUR.....2 PAID PER PIECE.....3 ON COMMISSION.....4 INTEREST.....5 IN KIND.....6 UNPAID.....7 Q54b	FIXED SALARY.....1 PER WORKED DAY/HOUR.....2 PAID PER PIECE.....3 ON COMMISSION.....4 INTEREST.....5 IN KIND.....6 UNPAID.....7 Q54b	FIXED SALARY.....1 PER WORKED DAY/HOUR.....2 PAID PER PIECE.....3 ON COMMISSION.....4 INTEREST.....5 IN KIND.....6 UNPAID.....7 Q54b	FIXED SALARY.....1 PER WORKED DAY/HOUR.....2 PAID PER PIECE.....3 ON COMMISSION.....4 INTEREST.....5 IN KIND.....6 UNPAID.....7 Q54b
54. With the above-mentioned job, did you receive the following: a. Paid public holidays/leaves? b. Health insurance card? c. Social insurance?	YES NO A) HOLIDAYS/LEAVES...1...2 B) HEALTH CARD.....1...2 C) SOCIAL INSURANCE.1...2	YES NO A) HOLIDAYS/LEAVES...1...2 B) HEALTH CARD.....1...2 C) SOCIAL INSURANCE.1...2	YES NO A) HOLIDAYS/LEAVES...1...2 B) HEALTH CARD.....1...2 C) SOCIAL INSURANCE.1...2	YES NO A) HOLIDAYS/LEAVES...1...2 B) HEALTH CARD.....1...2 C) SOCIAL INSURANCE.1...2	YES NO A) HOLIDAYS/LEAVES...1...2 B) HEALTH CARD.....1...2 C) SOCIAL INSURANCE.1...2

HOUSEHOLD NO: ...

QUESTION	NAME AND ORDER NO					
55. CHECK Q50: IF Q50 = 4 → Q56; OTHER → Q58						
56. In the above secondary job, how much salary/wage did you receive during the last month?						
57. With above mention job, how much did you receive payment of overtime, premium, occupation allowance and other welfare during the last month?						
58. How many hours did you actually work for the main above-mentioned secondary activity during last 7 days?						
G. THESE QUESTIONS ABOUT UNDEREMPLOYMENT STATUS						
59. CHECK Q43: IF Q43 = 2 → Q60; OTHER → Q61						
60. How many hours did you actually do all of other secondary jobs (not including the main job and the main secondary job) during last 7 days?						
61. TOTAL OF ACTUAL WORKED HOURS FOR ALL OF THE JOBS DURING THE LAST 7 DAYS? REMARK: SUM RESULTS IN Q39, Q58 AND Q60						

QUESTION					
62. With total of the above hours actually worked, would you like to work more hours?	YES.....1 <input type="checkbox"/> NO.....2 <input type="checkbox"/> → Q81	YES.....1 <input type="checkbox"/> NO.....2 <input type="checkbox"/> → Q81	YES.....1 <input type="checkbox"/> NO.....2 <input type="checkbox"/> → Q81	YES.....1 <input type="checkbox"/> NO.....2 <input type="checkbox"/> → Q81	YES.....1 <input type="checkbox"/> NO.....2 <input type="checkbox"/> → Q81
63. You would like to work more hours, but are you available to work more hours?	YES.....1 <input type="checkbox"/> NO.....2 <input type="checkbox"/> → Q81	YES.....1 <input type="checkbox"/> NO.....2 <input type="checkbox"/> → Q81	YES.....1 <input type="checkbox"/> NO.....2 <input type="checkbox"/> → Q81	YES.....1 <input type="checkbox"/> NO.....2 <input type="checkbox"/> → Q81	YES.....1 <input type="checkbox"/> NO.....2 <input type="checkbox"/> → Q81
64. How many additional hours would you like to work per week?	HOURS/WEEK..... Q81 ←	HOURS/WEEK..... Q81 ←	HOURS/WEEK..... Q81 ←	HOURS/WEEK..... Q81 ←	HOURS/WEEK..... Q81 ←
H. THESE QUESTIONS ABOUT UNEMPLOYMENT OR INACTIVE ECONOMIC					
65. During the last 30 days, did you actively look for any work?	YES.....1 <input type="checkbox"/> NO.....2 <input type="checkbox"/> → Q67	YES.....1 <input type="checkbox"/> NO.....2 <input type="checkbox"/> → Q67	YES.....1 <input type="checkbox"/> NO.....2 <input type="checkbox"/> → Q67	YES.....1 <input type="checkbox"/> NO.....2 <input type="checkbox"/> → Q67	YES.....1 <input type="checkbox"/> NO.....2 <input type="checkbox"/> → Q67
66. During the last 30 days, how did you seek work or apply for a job? ABBREVIATION: BUSI-PROD – BUSINESS PRODUCTION	APPLIED FOR JOBS.....1 <input type="checkbox"/> CONTACTED/CHECKED AT EMPLOYMENT SERVICE.. 2 <input type="checkbox"/> VIA FRIENDS AND RELATIVES.....3 <input type="checkbox"/> PLACED ADVERTISEMENTS.. 4 <input type="checkbox"/> RECRUITMENT NOTICE 5 <input type="checkbox"/> PREPARATION TO START BUSI-PROD 6 <input type="checkbox"/> OTHER 7 <input type="checkbox"/> (SPECIFY) Q68 ←	APPLIED FOR JOBS.....1 <input type="checkbox"/> CONTACTED/CHECKED AT EMPLOYMENT SERVICE.. 2 <input type="checkbox"/> VIA FRIENDS AND RELATIVES.....3 <input type="checkbox"/> PLACED ADVERTISEMENTS.. 4 <input type="checkbox"/> RECRUITMENT NOTICE 5 <input type="checkbox"/> PREPARATION TO START BUSI-PROD 6 <input type="checkbox"/> OTHER 7 <input type="checkbox"/> (SPECIFY) Q68 ←	APPLIED FOR JOBS.....1 <input type="checkbox"/> CONTACTED/CHECKED AT EMPLOYMENT SERVICE.. 2 <input type="checkbox"/> VIA FRIENDS AND RELATIVES.....3 <input type="checkbox"/> PLACED ADVERTISEMENTS.. 4 <input type="checkbox"/> RECRUITMENT NOTICE 5 <input type="checkbox"/> PREPARATION TO START BUSI-PROD 6 <input type="checkbox"/> OTHER 7 <input type="checkbox"/> (SPECIFY) Q68 ←	APPLIED FOR JOBS.....1 <input type="checkbox"/> CONTACTED/CHECKED AT EMPLOYMENT SERVICE.. 2 <input type="checkbox"/> VIA FRIENDS AND RELATIVES.....3 <input type="checkbox"/> PLACED ADVERTISEMENTS.. 4 <input type="checkbox"/> RECRUITMENT NOTICE 5 <input type="checkbox"/> PREPARATION TO START BUSI-PROD 6 <input type="checkbox"/> OTHER 7 <input type="checkbox"/> (SPECIFY) Q68 ←	APPLIED FOR JOBS.....1 <input type="checkbox"/> CONTACTED/CHECKED AT EMPLOYMENT SERVICE.. 2 <input type="checkbox"/> VIA FRIENDS AND RELATIVES.....3 <input type="checkbox"/> PLACED ADVERTISEMENTS.. 4 <input type="checkbox"/> RECRUITMENT NOTICE 5 <input type="checkbox"/> PREPARATION TO START BUSI-PROD 6 <input type="checkbox"/> OTHER 7 <input type="checkbox"/> (SPECIFY) Q68 ←

HOUSEHOLD NO: ...

QUESTIONS	NAME AND ORDER				
67. What is the main reason that you did not looking for work during the last 30 days? ABBREVIATION: BUSI-PROD: BUSINESS RODUCTION		<div>DO NOT WANT/NEED TO WORK...01</div> <div>BELIEVE NO WORK AVAILABLE/NO SUITABLE WORK.....02</div> <div>DON'T KNOW WHERE/HOW TO FIND.....03</div> <div>TEMPORARILY ABSENT DUE TO CUT DOWN OR STOP PRODUCTION.....04</div> <div>WAIT FOR JOB/JOB APPLICATION RESULT LAUNCHING BUSI-PROD.....05</div> <div>OFF SEASON.....06</div> <div>BAD WEATHER.....07</div> <div>BUSY IN FAMILY CARE/RESTING.....08</div> <div>TEMPORARY ILLNESS.....09</div> <div>OTHER.....10</div> <div>(SPECIFY)</div>	<div>DO NOT WANT/NEED TO WORK...01</div> <div>BELIEVE NO WORK AVAILABLE/NO SUITABLE WORK.....02</div> <div>DON'T KNOW WHERE/HOW TO FIND.....03</div> <div>TEMPORARILY ABSENT DUE TO CUT DOWN OR STOP PRODUCTION.....04</div> <div>WAIT FOR JOB/JOB APPLICATION RESULT LAUNCHING BUSI-PROD.....05</div> <div>OFF SEASON.....06</div> <div>BAD WEATHER.....07</div> <div>BUSY IN FAMILY CARE/RESTING.....08</div> <div>TEMPORARY ILLNESS.....09</div> <div>OTHER.....10</div> <div>(SPECIFY)</div>	<div>DO NOT WANT/NEED TO WORK...01</div> <div>BELIEVE NO WORK AVAILABLE/NO SUITABLE WORK.....02</div> <div>DON'T KNOW WHERE/HOW TO FIND.....03</div> <div>TEMPORARILY ABSENT DUE TO CUT DOWN OR STOP PRODUCTION.....04</div> <div>WAIT FOR JOB/JOB APPLICATION RESULT LAUNCHING BUSI-PROD.....05</div> <div>OFF SEASON.....06</div> <div>BAD WEATHER.....07</div> <div>BUSY IN FAMILY CARE/RESTING.....08</div> <div>TEMPORARY ILLNESS.....09</div> <div>OTHER.....10</div> <div>(SPECIFY)</div>	<div>DO NOT WANT/NEED TO WORK...01</div> <div>BELIEVE NO WORK AVAILABLE/NO SUITABLE WORK.....02</div> <div>DON'T KNOW WHERE/HOW TO FIND.....03</div> <div>TEMPORARILY ABSENT DUE TO CUT DOWN OR STOP PRODUCTION.....04</div> <div>WAIT FOR JOB/JOB APPLICATION RESULT LAUNCHING BUSI-PROD.....05</div> <div>OFF SEASON.....06</div> <div>BAD WEATHER.....07</div> <div>BUSY IN FAMILY CARE/RESTING.....08</div> <div>TEMPORARY ILLNESS.....09</div> <div>OTHER.....10</div> <div>(SPECIFY)</div>
68. Were you available for work immediately if you have found a job during the last 7 days?		<div>YES.....1</div> <div>NO.....2</div> <div>Q70</div>	<div>YES.....1</div> <div>NO.....2</div> <div>Q70</div>	<div>YES.....1</div> <div>NO.....2</div> <div>Q70</div>	<div>YES.....1</div> <div>NO.....2</div> <div>Q70</div>
69. What is the main reason that you were not available for work immediately?		<div>SCHOOLING/TRAINING.....1</div> <div>BUSY IN FAMILY WORK.....2</div> <div>OFF SEASON.....3</div> <div>BAD WEATHER.....4</div> <div>HAVING A REST.....5</div> <div>TEMPORARY ILLNESS.....6</div> <div>OTHERS.....7</div> <div>(SPECIFY)</div>	<div>SCHOOLING/TRAINING.....1</div> <div>BUSY IN FAMILY WORK.....2</div> <div>OFF SEASON.....3</div> <div>BAD WEATHER.....4</div> <div>HAVING A REST.....5</div> <div>TEMPORARY ILLNESS.....6</div> <div>OTHERS.....7</div> <div>(SPECIFY)</div>	<div>SCHOOLING/TRAINING.....1</div> <div>BUSY IN FAMILY WORK.....2</div> <div>OFF SEASON.....3</div> <div>BAD WEATHER.....4</div> <div>HAVING A REST.....5</div> <div>TEMPORARY ILLNESS.....6</div> <div>OTHERS.....7</div> <div>(SPECIFY)</div>	<div>SCHOOLING/TRAINING.....1</div> <div>BUSY IN FAMILY WORK.....2</div> <div>OFF SEASON.....3</div> <div>BAD WEATHER.....4</div> <div>HAVING A REST.....5</div> <div>TEMPORARY ILLNESS.....6</div> <div>OTHERS.....7</div> <div>(SPECIFY)</div>
70. CHECK Q65 AND Q68: IF Q65 = 2 AND Q68 = 2 → Q72; OTHER → Q71					

QUESTIONS	NAME AND ORDER				
71. How long were you looking or available for work?		UNDER 3 MONTHS.....1 3 TO UNDER 6 MONTHS.....2 6 TO UNDER 9 MONTHS.....3 9 TO UNDER 12 MONTHS.....4 12 MONTHS AND OVER.....5	UNDER 3 MONTHS.....1 3 TO UNDER 6 MONTHS.....2 6 TO UNDER 9 MONTHS.....3 9 TO UNDER 12 MONTHS.....4 12 MONTHS AND OVER.....5	UNDER 3 MONTHS.....1 3 TO UNDER 6 MONTHS.....2 6 TO UNDER 9 MONTHS.....3 9 TO UNDER 12 MONTHS.....4 12 MONTHS AND OVER.....5	
72. What is the main reason that you did not work during last 7 days?		STUDENT/PUPIL.....1 HOUSEWORK.....2 DISABILITY.....3 TOO YOUNG/OLD.....4 OTHER.....5 (SPECIFY)	STUDENT/PUPIL.....1 HOUSEWORK.....2 DISABILITY.....3 TOO YOUNG/OLD.....4 OTHER.....5 (SPECIFY)	STUDENT/PUPIL.....1 HOUSEWORK.....2 DISABILITY.....3 TOO YOUNG/OLD.....4 OTHER.....5 (SPECIFY)	
73. Have you ever worked yet?		WORKED.....1 NEVER.....2 → Q81	WORKED.....1 NEVER.....2 → Q81	WORKED.....1 NEVER.....2 → Q81	
I. THESE QUESTIONS ABOUT THE JOB THAT RESPONDENT WORKED BEFORE STOPPING WORK					
74. How long ago did you leave your previous work/job?		UNDER 3 MONTHS.....1 3 TO UNDER 6 MONTHS.....2 6 TO UNDER 9 MONTHS.....3 9 TO UNDER 12 MONTHS.....4 1 TO UNDER 5 YEARS.....5 5 YEARS AND OVER.....6 Q81 ←	UNDER 3 MONTHS.....1 3 TO UNDER 6 MONTHS.....2 6 TO UNDER 9 MONTHS.....3 9 TO UNDER 12 MONTHS.....4 1 TO UNDER 5 YEARS.....5 5 YEARS AND OVER.....6 Q81 ←	UNDER 3 MONTHS.....1 3 TO UNDER 6 MONTHS.....2 6 TO UNDER 9 MONTHS.....3 9 TO UNDER 12 MONTHS.....4 1 TO UNDER 5 YEARS.....5 5 YEARS AND OVER.....6 Q81 ←	

HOUSEHOLD NO: ...

--	--	--

QUESTION	NAME AND ORDER	1	2	3	4
75. Why did you leave the last job?		<div style="text-align: center;">1</div> <div style="text-align: center;">2</div> <div style="text-align: center;">3</div> <div style="text-align: center;">4</div> <div style="text-align: center;">5</div> <div style="text-align: center;">6</div> <div style="text-align: center;">7</div> <div style="text-align: center;">8</div>	<div style="text-align: center;">1</div> <div style="text-align: center;">2</div> <div style="text-align: center;">3</div> <div style="text-align: center;">4</div> <div style="text-align: center;">5</div> <div style="text-align: center;">6</div> <div style="text-align: center;">7</div> <div style="text-align: center;">8</div>	<div style="text-align: center;">1</div> <div style="text-align: center;">2</div> <div style="text-align: center;">3</div> <div style="text-align: center;">4</div> <div style="text-align: center;">5</div> <div style="text-align: center;">6</div> <div style="text-align: center;">7</div> <div style="text-align: center;">8</div>	<div style="text-align: center;">1</div> <div style="text-align: center;">2</div> <div style="text-align: center;">3</div> <div style="text-align: center;">4</div> <div style="text-align: center;">5</div> <div style="text-align: center;">6</div> <div style="text-align: center;">7</div> <div style="text-align: center;">8</div>
76. What was the main type of work that you did before having break from work?		<div style="text-align: center;">1</div> <div style="text-align: center;">2</div> <div style="text-align: center;">3</div> <div style="text-align: center;">4</div> <div style="text-align: center;">5</div> <div style="text-align: center;">6</div> <div style="text-align: center;">7</div> <div style="text-align: center;">8</div>	<div style="text-align: center;">1</div> <div style="text-align: center;">2</div> <div style="text-align: center;">3</div> <div style="text-align: center;">4</div> <div style="text-align: center;">5</div> <div style="text-align: center;">6</div> <div style="text-align: center;">7</div> <div style="text-align: center;">8</div>	<div style="text-align: center;">1</div> <div style="text-align: center;">2</div> <div style="text-align: center;">3</div> <div style="text-align: center;">4</div> <div style="text-align: center;">5</div> <div style="text-align: center;">6</div> <div style="text-align: center;">7</div> <div style="text-align: center;">8</div>	<div style="text-align: center;">1</div> <div style="text-align: center;">2</div> <div style="text-align: center;">3</div> <div style="text-align: center;">4</div> <div style="text-align: center;">5</div> <div style="text-align: center;">6</div> <div style="text-align: center;">7</div> <div style="text-align: center;">8</div>
77. With above-mentioned work, were you: - Employer (hire labour)? - Own-account worker (not to hire labour)? - Unpaid family worker - Wage worker or - Member of cooperative?		<div style="text-align: center;">1</div> <div style="text-align: center;">2</div> <div style="text-align: center;">3</div> <div style="text-align: center;">4</div> <div style="text-align: center;">5</div>	<div style="text-align: center;">1</div> <div style="text-align: center;">2</div> <div style="text-align: center;">3</div> <div style="text-align: center;">4</div> <div style="text-align: center;">5</div>	<div style="text-align: center;">1</div> <div style="text-align: center;">2</div> <div style="text-align: center;">3</div> <div style="text-align: center;">4</div> <div style="text-align: center;">5</div>	<div style="text-align: center;">1</div> <div style="text-align: center;">2</div> <div style="text-align: center;">3</div> <div style="text-align: center;">4</div> <div style="text-align: center;">5</div>

QUESTION	NAME AND ORDER					
78. Does the establishment where you did the previous work belong to household/individual, household of individual production and trade, collective, private, state or foreign investment economic sector?	HOUSEHOLD/INDIVIDUAL.....1 HH OF IN. PRO. TRADE.....2 COLLECTIVE.....3 PRIVATE.....4 STATE: + AGENCY, ORGANIZATION...5 + NON-PRODUCTIVE.....6 + ENTERPRISE.....7 FOREIGN INVESTMENT.....8	HOUSEHOLD/INDIVIDUAL.....1 HH OF IN. PRO. TRADE.....2 COLLECTIVE.....3 PRIVATE.....4 STATE: + AGENCY, ORGANIZATION...5 + NON-PRODUCTIVE.....6 + ENTERPRISE.....7 FOREIGN INVESTMENT.....8	HOUSEHOLD/INDIVIDUAL.....1 HH OF IN. PRO. TRADE.....2 COLLECTIVE.....3 PRIVATE.....4 STATE: + AGENCY, ORGANIZATION...5 + NON-PRODUCTIVE.....6 + ENTERPRISE.....7 FOREIGN INVESTMENT.....8	HOUSEHOLD/INDIVIDUAL.....1 HH OF IN. PRO. TRADE.....2 COLLECTIVE.....3 PRIVATE.....4 STATE: + AGENCY, ORGANIZATION...5 + NON-PRODUCTIVE.....6 + ENTERPRISE.....7 FOREIGN INVESTMENT.....8	HOUSEHOLD/INDIVIDUAL.....1 HH OF IN. PRO. TRADE.....2 COLLECTIVE.....3 PRIVATE.....4 STATE: + AGENCY, ORGANIZATION...5 + NON-PRODUCTIVE.....6 + ENTERPRISE.....7 FOREIGN INVESTMENT.....8	HOUSEHOLD/INDIVIDUAL.....1 HH OF IN. PRO. TRADE.....2 COLLECTIVE.....3 PRIVATE.....4 STATE: + AGENCY, ORGANIZATION...5 + NON-PRODUCTIVE.....6 + ENTERPRISE.....7 FOREIGN INVESTMENT.....8
79. What was name and address of the establishment where you did the above-mentioned previous work?	(SPECIFY)	(SPECIFY)	(SPECIFY)	(SPECIFY)	(SPECIFY)	(SPECIFY)
80. What was main activity or major type of production/service of the establishment where you did the above-mentioned work?	(SPECIFY)	(SPECIFY)	(SPECIFY)	(SPECIFY)	(SPECIFY)	(SPECIFY)
81. A. CHECK: Q16=1 OR Q17=1 OR Q18=1 OR Q19=1 OR Q21=1, EMPLOYMENT IS IDENTIFIED B. CHECK: Q65=1 AND Q68=1, OR Q68=1 AND Q67=4/5/6/7/8/9, UNEMPLOYMENT IS IDENTIFIED	A) EMPLOYED.....1...2 B) UNEMPLOYED.....1...2	A) EMPLOYED.....1...2 B) UNEMPLOYED.....1...2	A) EMPLOYED.....1...2 B) UNEMPLOYED.....1...2	A) EMPLOYED.....1...2 B) UNEMPLOYED.....1...2	A) EMPLOYED.....1...2 B) UNEMPLOYED.....1...2	A) EMPLOYED.....1...2 B) UNEMPLOYED.....1...2
82. CHECK Q7: IF THERE ARE REMAIN RESPONDENTS FOR THE INTERVIEW OF "PART 2: INDIVIDUAL INFORMATION", ASK THE NEXT; OTHERWISE, END OF INTERVIEW.						

REPORT

**ON THE 2013 VIETNAM
LABOUR FORCE SURVEY**