

APPENDIX A1

51 POPULATION STATISTICS AND OTHER DOCUMENTATION, ESS2-2004 ed. 3.3

Austria	2
Belgium.....	4
Czech Republic	14
Denmark	22
Estonia.....	25
Estonia, other docuemtation	27
Finland	28
France.....	40
Germany	41
Greece	54
Hungary	58
Iceland.....	60
Ireland	63
Italy	64
Luxembourg.....	84
Netherlands	86
Norway.....	94
Poland.....	97
Portugal.....	103
Slovakia	116
Slovenia	120
Spain	127
Switzerland.....	132
Turkey.....	134
Ukraine	140
United Kingdom	142

51 Population statistics, Austria

Representativity
Source: MZ 2002/4

Table 1: Age x Gender

Statistik

		Gender		Gesamt
		male	female	
Age	15-24	431799	418838	850637
	25-34	522938	509407	1032345
	35-44	617757	602451	1220208
	45-54	472308	478892	951200
	55-64	424904	454703	879607
	65-74	286991	350960	637951
	75 and older	179562	375963	555525
Gesamt		2936259	3191214	6127473

Table 2: Highest obtained education

		(N)
Valid	not completed primary education	44693
	primary or first stage of basic	1777330
	lower secondary or second stage of basic	2905226
	upper secondary, post-secondary, non-tertiary	966415
	second stage of tertiary	433810
	Gesamt	6127474

Table 3: Degree of urbanisation (this variable is not part of the ESS Austrian data-set!)

		Häufigkeit
Valid	low (schwach besiedelt)	2534588
	middle (mittlere Besiedlungsdichte)	1563820
	high (dicht besiedelt)	2029066
	Gesamt	6127474

Table 4: Gender x age x education

Statistik

Gender			Education					TOTAL
			not completed primary education	primary or first stage of basic	lower second. or second stage of basic	upper second., post-secondary, non-tertiary	second stage of tertiary	
male	Age	15-24	6059	202402	136586	84975	1776	431798
		25-34	2281	39052	308290	122874	50441	522938
		35-44	3123	58707	382612	108200	65115	617757
		45-54	1621	71774	285580	60473	52859	472307
		55-64	1854	92448	248840	48026	33736	424904
		65-74	1828	98178	146707	24981	15297	286991
		75 and older	1391	64229	78368	20334	15239	179561
	TOTAL		18157	626790	1586983	469863	234463	2936256
female	Age	15-24	7833	190504	102255	113613	4633	418838
		25-34	2796	62920	262274	125194	56223	509407
		35-44	2565	122008	306782	104851	66245	602451
		45-54	2142	146519	234296	54795	41139	478891
		55-64	1976	180661	210423	44752	16891	454703
		65-74	4989	209220	106385	23474	6892	350960
		75 and older	4232	238706	95828	29873	7324	375963
	TOTAL		26533	1150538	1318243	496552	199347	3191213

51 Population statistics, Belgium

Sample representativeness: Population and ESS-Round 2 Sample, Belgium, 2004

Table 1: Population (15-94 years) by sex and 5-year age groups, 2004*, Belgium.

Age	N			%		
	male	female	total	Male	Female	Total
15-19	311,969	299,048	611,017	3.63	3.48	7.12
20-24	325,731	319,275	645,006	3.79	3.72	7.51
25-29	328,486	323,553	652,039	3.83	3.77	7.59
30-34	370,439	361,880	732,319	4.31	4.21	8.53
35-39	400,179	388,537	788,716	4.66	4.52	9.19
40-44	408,212	400,296	808,508	4.75	4.66	9.42
45-49	382,008	377,481	759,489	4.45	4.40	8.84
50-54	349,780	345,395	695,175	4.07	4.02	8.10
55-59	318,127	320,295	638,422	3.70	3.73	7.43
60-64	237,637	250,534	488,171	2.77	2.92	5.69
65-70	232,610	261,357	493,967	2.71	3.04	5.75
70-74	210,246	262,916	473,162	2.45	3.06	5.51
75-79	156,109	228,245	384,354	1.82	2.66	4.48
80-84	95,329	171,851	267,180	1.11	2.00	3.11
85-89	28,450	70,148	98,598	0.33	0.82	1.15
90-94	11,411	39,416	50,827	0.13	0.46	0.59
Total	4,166,723	4,420,227	8,586,950	48.52	51.48	100.00

Source: Eurostat (<http://epp.eurostat.cec.eu.int>).

*Specified at 1 January, 2004.

Table 2: ESS Round 2 Sample, by sex and 5-year age groups, 2004*, Belgium.

Age	N			%		
	Male	Female	Total	Male	Female	Total
15-19	77	73	150	4.33	4.11	8.44
20-24	67	77	144	3.77	4.33	8.10
25-29	72	61	133	4.05	3.43	7.48
30-34	73	67	140	4.11	3.77	7.87
35-39	96	76	172	5.40	4.27	9.67
40-44	82	86	168	4.61	4.84	9.45
45-49	83	81	164	4.67	4.56	9.22
50-54	64	86	150	3.60	4.84	8.44
55-59	58	74	132	3.26	4.16	7.42
60-64	56	43	99	3.15	2.42	5.57
65-69	58	60	118	3.26	3.37	6.64
70-74	38	54	92	2.14	3.04	5.17
75-79	31	30	61	1.74	1.69	3.43
80-84	15	25	40	0.84	1.41	2.25
85-89	1	6	7	0.06	0.34	0.39
90-94	3	5	8	0.17	0.28	0.45
Total	874	904	1778	49.16	50.84	100.00

Source: ESS Round 2 Belgium, self-tabulation

*Interview dates are 2004 and 2005.

Table 3: % Population and ESS Round 2 (sample) by sex and 5-year age groups (15-94), 2004, Belgium.

Age	Male		Female	
	PS	ESS	PS	ESS
15-19	3.63	4.33	3.48	4.11
20-24	3.79	3.77	3.72	4.33
25-29	3.83	4.05	3.77	3.43
30-34	4.31	4.11	4.21	3.77
35-39	4.66	5.40	4.52	4.27
40-44	4.75	4.61	4.66	4.84
45-49	4.45	4.67	4.40	4.56
50-54	4.07	3.60	4.02	4.84
55-59	3.70	3.26	3.73	4.16
60-64	2.77	3.15	2.92	2.42
65-69	2.71	3.26	3.04	3.37
70-74	2.45	2.14	3.06	3.04
75-79	1.82	1.74	2.66	1.69
80-84	1.11	0.84	2.00	1.41
85-89	0.33	0.06	0.82	0.34
90-94	0.13	0.17	0.46	0.28
Sub-Total	48.52	49.16	51.48	50.84

Source: Recreation of Table 1 and 2.

PS=Population; ESS=ESS Round2 Belgium.

Figure 1: % Population and ESS Round 2 (sample) by sex and 5-year age groups (15-94), 2004, Belgium.

Male

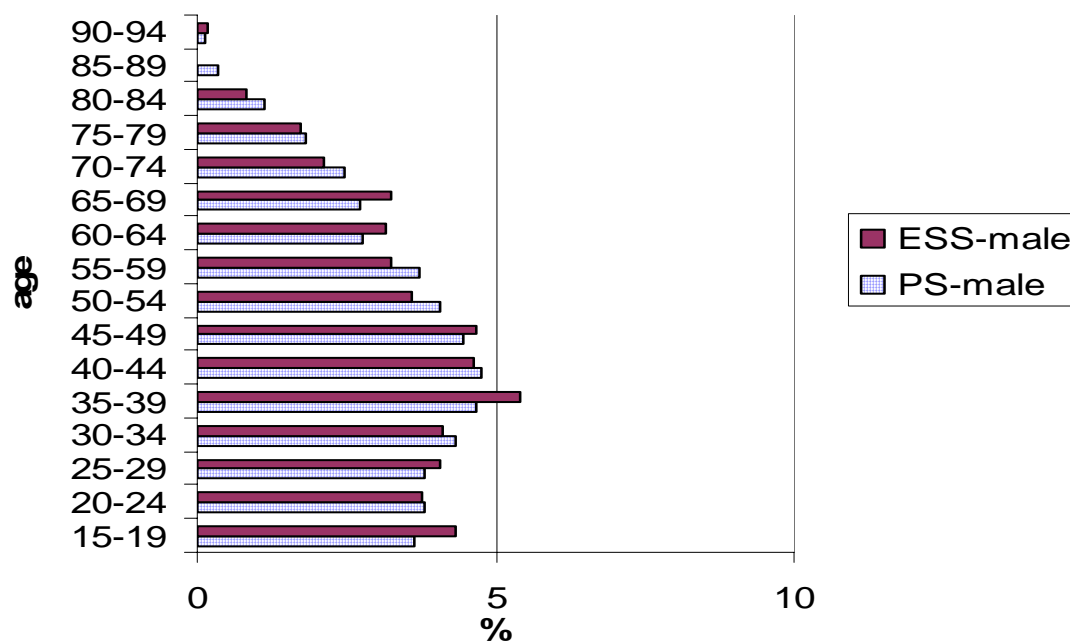

Female

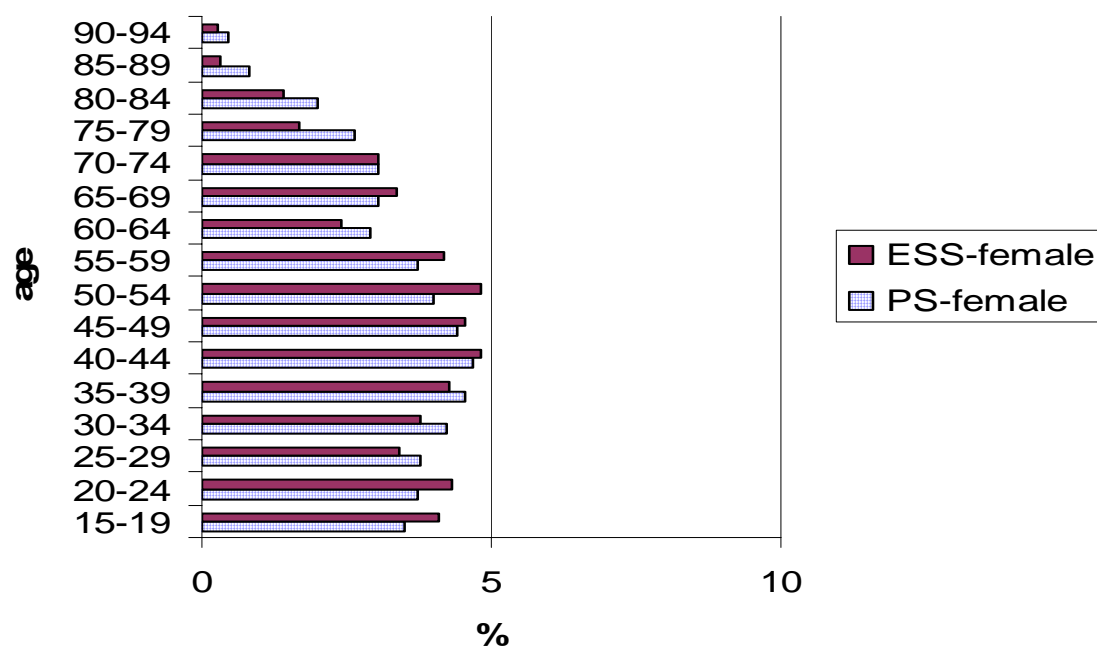

Table 4: Highest educational attainment, Population (age 15 plus) and ESS Round 2 sample, 2004, Belgium

	PSS		ESS	
	N	%	N	%
Lower	2,074,754	24.13	227	12.77
Lower secondary	1,843,233	21.44	375	21.10
Higher secondary	2,695,753	31.35	687	38.66
Post-secondary	1,328,881	15.45	337	18.96
University and postgraduate	656,026	7.63	151	8.50
Total	8,598,647	100.00	1777	100.00

Source: Statistics Belgium (http://statbel.fgov.be/figures/d33_nl.asp#1tris) and ESS Round 2 Belgium, self-tabulation

Figure 2: % Highest educational attainment, Population (age 15 plus) and ESS Round 2 sample, 2004, Belgium

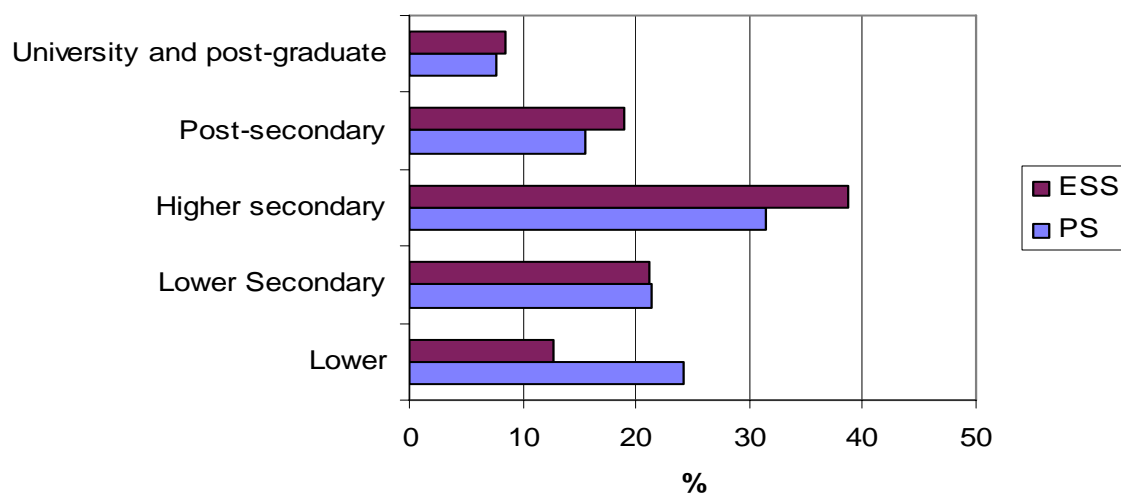

Table 5: Highest educational attainment by sex and selected age groups, Population (15-64 age groups), 2004, Belgium

Level	Sex	N				%			
	Age groups	15-24	25-49	50-64	Total	15-24	25-49	50-64	Total
Lower	Male	16,260	153,966	86,605	256,831	0.36	3.41	1.92	5.68
	Female	8,514	95,162	53,980	157,656	0.19	2.11	1.19	3.49
Lower secondary	Male	54,842	334,121	113,117	502,080	1.21	7.39	2.50	11.11
	Female	27,575	200,264	71,251	299,090	0.61	4.43	1.58	6.62
Higher secondary	Male	131,411	689,546	164,967	985,924	2.91	15.26	3.65	21.82
	Female	98,034	525,673	102,744	726,450	2.17	11.63	2.27	16.07
Post-secondary	Male	29,264	363,640	85,780	478,685	0.65	8.05	1.90	10.59
	Female	54,090	447,799	74,696	576,584	1.20	9.91	1.65	12.76
University and post-graduate	Male	9,185	233,547	79,425	322,157	0.20	5.17	1.76	7.13
	Female	13,582	175,688	24,589	213,859	0.30	3.89	0.54	4.73
	Total	442,756	3,219,405	857,155	4,519,317	9.80	71.24	18.97	100.00

Source: Statistics Belgium (http://statbel.fgov.be/figures/download_nl.asp#3).

Enquête naar de arbeidskrachten 2004. Job holders and unemployed only.

Table 6: Highest educational attainment by sex and selected age groups, ESS Round 2 sample, 2004*, Belgium

Level	Sex	N				%			
	Age groups	15-24	25-49	50-64	Total	15-24	25-49	50-64	Total
Lower	Male	3	19	11	33	0.32	2.01	1.16	3.49
	Female	1	8	8	17	0.11	0.85	0.85	1.80
Lower secondary	Male	8	55	15	78	0.85	5.81	1.59	8.25
	Female	6	31	15	52	0.63	3.28	1.59	5.50
Higher secondary	Male	36	168	32	236	3.81	17.76	3.38	24.95
	Female	26	124	31	181	2.75	13.11	3.28	19.13
Post-secondary	Male	5	83	19	107	0.53	8.77	2.01	11.31
	Female	17	97	21	135	1.80	10.25	2.22	14.27
University and post-graduate	Male	0	53	12	65	0.00	5.60	1.27	6.87
	Female	5	30	7	42	0.53	3.17	0.74	4.44
	Total	107	668	171	946	11.31	70.61	18.08	100.00

Source: ESS Round 2 Belgium, self-tabulation based on job holders and unemployed only (variable: "mnactic").

* Interview dates are 2004 and 2005

Table 7: % Highest educational attainment, by sex and selected age groups, Population and ESS Round 2 sample, 2004, Belgium

Level	Age groups	15-24		25-49		50-64	
		PS	ESS	PS	ESS	PS	ESS
Lower	Male	0.36	0.32	3.41	2.01	1.92	1.16
	Female	0.19	0.11	2.11	0.85	1.19	0.85
Lower Secondary	Male	1.21	0.85	7.39	5.81	2.50	1.59
	Female	0.61	0.63	4.43	3.28	1.58	1.59
Higher Secondary	Male	2.91	3.81	15.26	17.76	3.65	3.38
	Female	2.17	2.75	11.63	13.11	2.27	3.28
Post-secondary	Male	0.65	0.53	8.05	8.77	1.90	2.01
	Female	1.20	1.80	9.91	10.25	1.65	2.22
University and postgraduate	Male	0.20	0.00	5.17	5.60	1.76	1.27
	Female	0.30	0.53	3.89	3.17	0.54	0.74
Sub-total		9.80	11.31	71.24	70.61	18.97	18.08

Source: Recreation of Table 5 and 6.

PS=Population; ESS=ESS Round2 Belgium

Figure 3: % Highest educational attainment, by sex and selected age groups, Population and ESS Round 2 sample, 2004, Belgium

Males: 15-24 age groups

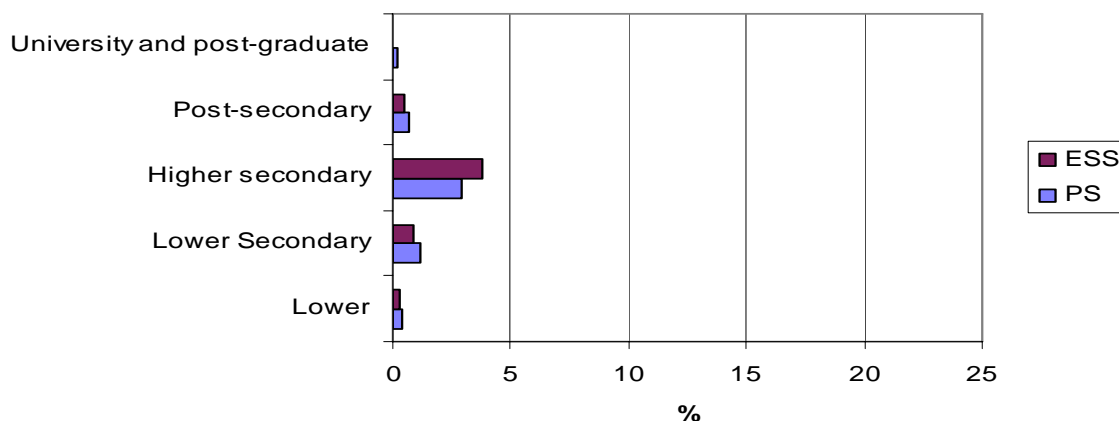

Males: 25-49 age groups

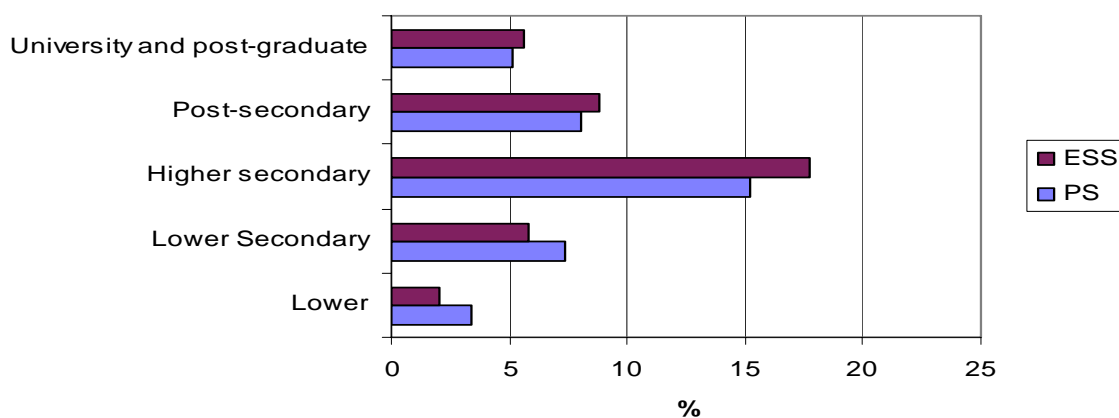

Males: 50-64 age groups

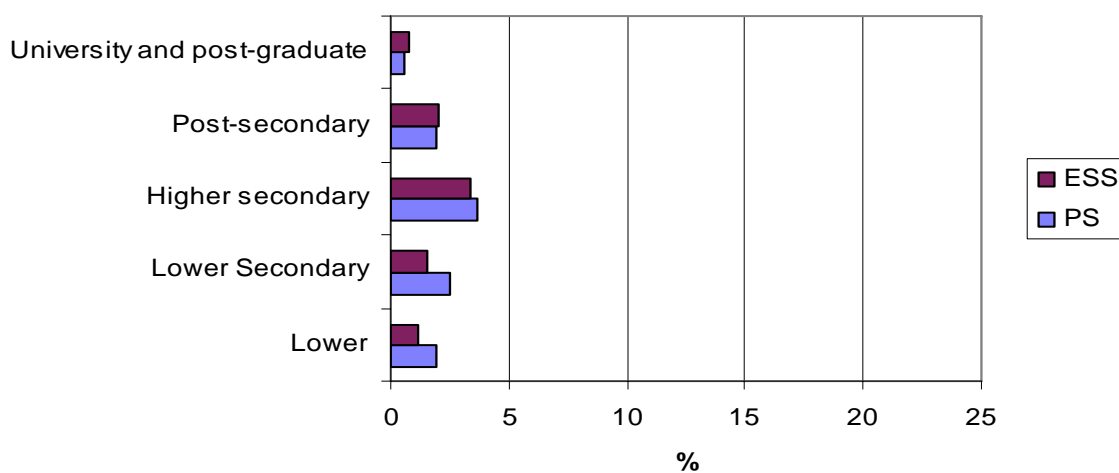

Females: 15-24 age groups

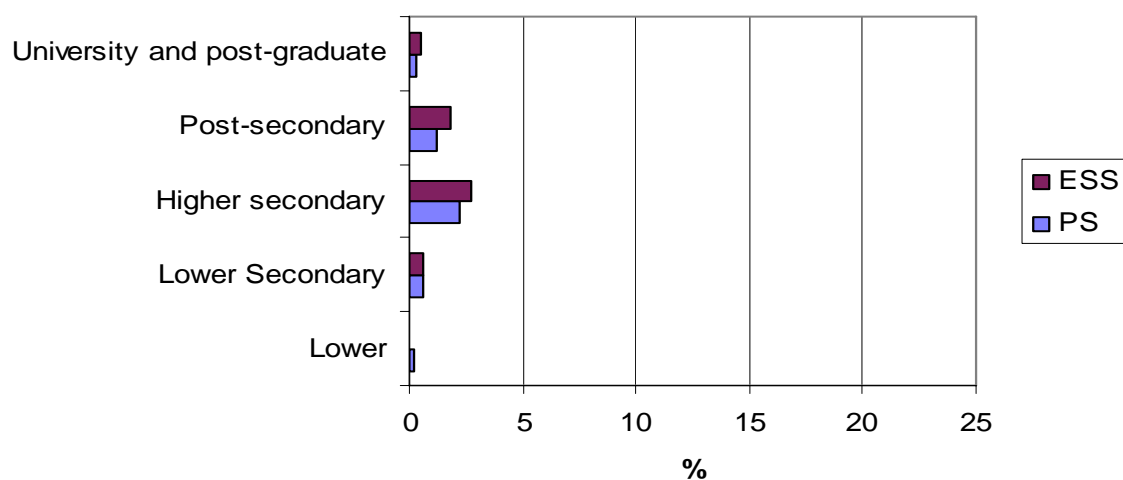

Females: 25-49 age groups

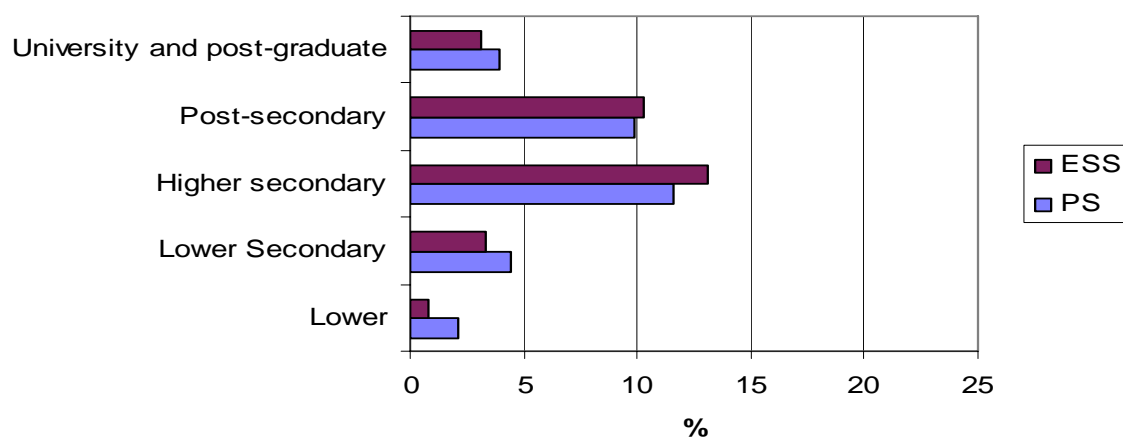

Females: 50-64 age groups

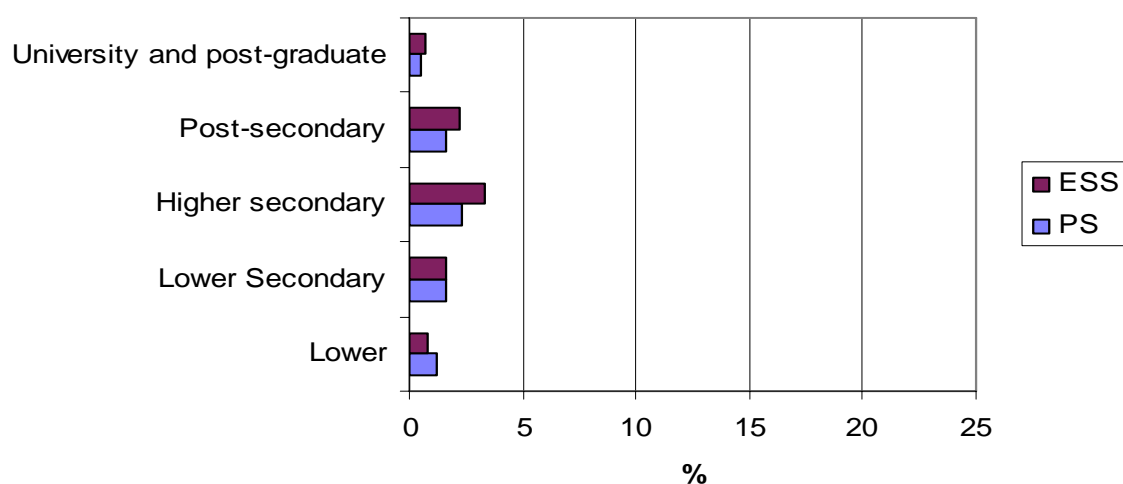

Table 8: Regional distribution and provinces by sex, Population, 2004*, Belgium

		N			%		
		Male	Female	Total	Male	Female	Total
	Flemish region (Total)	2,966,640	3,049,384	6,016,024	28.54	29.33	57.87
	Provincie Antwerpen	823,548	845,264	1,668,812			
	Provincie Vlaams-Brabant	505,345	526,559	1,031,904			
	Province Limburg	402,353	403,433	805,786			
	Province Oost-Vlaanderen	675,796	697,924	1,373,720			
	Province West-Vlaanderen	559,598	576,204	1,135,802			
	Brussels region	480,334	519,565	999,899	4.62	5.00	9.62
	Walloon region (Total)	16,402,02	1,740,296	3,380,498	15.78	16.74	32.52
	Province du Brabant Wallon	175,247	185,470	360,717			
	Province du Hainaut	618,867	664,333	1,283,200			
	Province de Liège	500,078	529,527	1,029,605			
	Province du Luxembourg	125,579	128,541	254,120			
	Province de Namur	220,431	232,425	452,856			
	Total	5,087,176	5,309,245	10,396,421	48.93	51.07	100.00

Source: Statistics Belgium (<http://statbel.fgov.be/figures>)

*Specified at 1 January 2004.

Table 9: Regional distribution by sex, ESS Round 2 sample, 2004, Belgium

Sex	N			%		
	Male	Female	Total	Male	Female	Total
Flemish region	502	526	1028	28.23	29.58	57.82
Brussels region	74	79	153	4.16	4.44	8.61
Walloon region	298	299	597	16.76	16.82	33.58
Total	874	904	1778	49.16	50.84	100.00

Source: ESS Round 2 Belgium, self-tabulation.

Table 10: % Regional distribution by sex, Population and ESS Round 2 sample, 2004, Belgium

Sex		Male		Female		Total	
		PS	ESS	PS	ESS	PS	ESS
Region	Flemish region	28.54	28.23	29.33	29.58	57.87	57.82
	Brussels region	4.62	4.16	5.00	4.44	9.62	8.61
	Walloon region	15.78	16.76	16.74	16.82	32.52	33.58
Total		48.93	49.16	51.07	50.84	100.00	100.00

Source: Recreation of Table 8 and 9.

PS=Population; ESS=ESS Round2 Belgium.

Figure 4: % Regional distribution by sex, Population and ESS Round 2 sample, 2004, Belgium

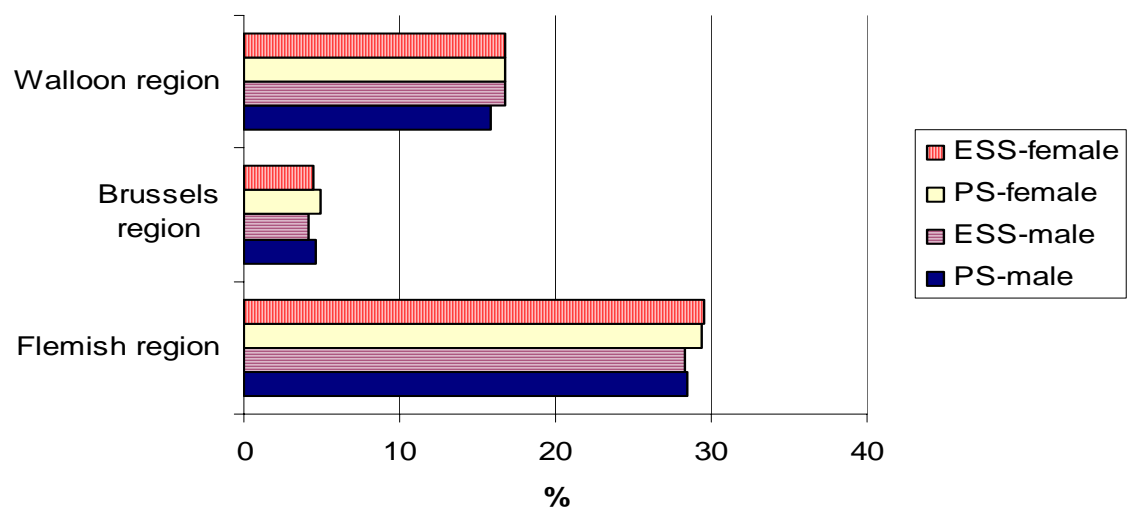

51 Population statistics, Czech Republic

Data drawn from the Czech Statistical Office, <http://www.czso.cz>

Age by gender

Age	31.12.2003		
	Total	Males	Females
Total	10 211 455	4 974 740	5 236 715
0	93 692	48 099	45 593
1-4	361 971	186 180	175 791
5-9	471 435	241 968	229 467
10-14	627 377	321 600	305 777
15-19	664 041	339 746	324 295
20-24	740 059	378 523	361 536
25-29	908 216	462 235	445 981
30-34	768 638	392 656	375 982
35-39	691 477	352 534	338 943
40-44	644 474	326 823	317 651
45-49	736 388	368 086	368 302
50-54	786 882	387 933	398 949
55-59	745 580	360 330	385 250
60-64	548 033	256 226	291 807
65-69	411 542	182 049	229 493
70-74	398 828	164 503	234 325
75-79	320 069	116 713	203 356
80-84	202 563	64 889	137 674
85-89	56 281	15 701	40 580
90-94	29 538	7 082	22 456
95+	4 371	864	3 507

Age by gender, percentages

Age	31/12/2003		
	Total	Males	Females
15-19	7,7	8,1	7,2
20-24	8,5	9,1	8,1
25-29	10,5	11,1	10,0
30-34	8,9	9,4	8,4
35-39	8,0	8,4	7,6
40-44	7,4	7,8	7,1
45-49	8,5	8,8	8,2
50-54	9,1	9,3	8,9
55-59	8,6	8,6	8,6
60-64	6,3	6,1	6,5
65-69	4,8	4,4	5,1
70-74	4,6	3,9	5,2
75 and older	7,1	4,9	9,1
Total %	100,0	100,0	100,0
Total 15+	8 656 980	4 176 893	4 480 087

Males: age by region, 1/07/2003

Age	Czech Republic	Regions NUTS3													
		Prague	Central Bohemia	South Bohemia	Pízen	Karlovy vary	Usti	Liberec	Hradec Kralove	Pardubice	Vysocina	South Moravia	Olomouc	Zlin	Moravia-Silesia
Males	4 968 189	552 660	553 660	306 879	268 941	148 839	401 468	207 788	266 562	248 074	255 772	543 736	309 403	288 447	615 960
0	47 909	5 083	5 478	2 948	2 529	1 531	4 275	2 099	2 582	2 433	2 392	5 159	2 955	2 661	5 784
1-4	185 046	18 334	20 872	11 576	9 744	5 881	16 185	8 245	10 178	9 557	9 673	19 710	11 511	10 678	22 902
5-9	249 466	22 414	27 744	15 760	13 196	7 819	21 258	10 852	13 801	13 175	13 877	26 892	15 705	14 615	32 358
10-14	323 873	30 336	35 293	20 289	16 892	10 106	26 796	14 017	17 492	16 743	17 626	35 463	20 808	19 299	42 713
15-19	340 074	33 726	36 541	21 204	17 585	10 600	28 211	14 403	18 033	17 151	18 306	37 639	21 514	20 659	44 502
20-24	386 530	42 104	41 652	23 981	20 450	11 456	31 561	16 280	20 258	19 424	20 462	43 083	24 695	23 135	47 989
25-29	461 743	53 522	51 061	27 661	24 524	13 679	37 978	19 703	24 584	23 387	23 280	50 654	29 630	26 546	55 534
30-34	380 536	42 163	42 905	23 006	20 207	11 586	31 521	16 146	20 221	18 673	19 262	41 532	23 526	22 140	47 648
35-39	354 259	39 304	38 909	21 601	18 869	10 796	28 634	14 427	18 238	16 713	17 976	39 140	21 852	20 788	47 012
40-44	323 697	34 394	35 094	20 311	17 254	9 891	25 125	12 817	16 426	15 704	17 414	35 839	20 483	19 811	43 134
45-49	373 551	40 311	41 955	24 225	20 668	11 386	29 652	15 147	19 852	18 724	19 024	40 761	23 401	21 972	46 473
50-54	389 786	44 747	44 848	24 088	21 450	12 115	33 096	17 335	21 050	19 193	18 641	41 066	23 832	21 460	46 865
55-59	354 173	45 737	41 441	21 482	19 912	10 108	29 402	15 539	19 255	17 072	16 687	37 718	20 766	18 927	40 127
60-64	247 838	29 486	27 221	14 656	14 081	7 229	19 542	9 765	13 100	11 843	12 145	27 436	15 167	14 079	32 088
65-69	182 293	20 780	20 571	11 339	10 645	5 398	13 717	6 881	10 135	9 233	9 711	20 023	11 049	10 744	22 067
70-74	165 098	20 743	19 046	10 412	9 753	4 539	11 405	6 224	9 624	8 713	8 757	18 120	10 031	9 452	18 279
75-79	116 374	16 788	13 550	7 129	6 677	2 735	7 553	4 529	6 743	6 109	5 882	13 239	7 108	6 460	11 872
80-84	61 182	9 028	6 823	3 708	3 211	1 473	4 121	2 486	3 490	2 939	3 225	7 139	3 840	3 481	6 218
85-89	16 926	2 469	1 830	1 062	951	383	1 008	581	1 002	886	971	2 062	1 052	1 056	1 613
90-94	7 025	1 057	738	403	318	115	387	275	441	366	404	947	435	447	692
95+	810	134	88	38	25	13	41	37	57	36	57	114	43	37	90

Females: age by region, 1/07/2003

Age	Czech Republic	Regions NUTS3													
		Prague	Central Bohemia	South Bohemia	Pízen	Karlovy vary	Usti	Liberec	Hradec Kralove	Pardubice	Vysocina	South Moravia	Olomouc	Zlin	Moravia-Silezia
Females	5 233 462	609 191	577 744	318 079	280 366	155 239	418 383	219 308	281 158	258 315	261 800	577 933	326 824	303 853	645 269
0	45 361	4 771	5 176	2 788	2 398	1 411	3 996	1 987	2 432	2 208	2 366	4 887	2 785	2 496	5 660
1-4	174 785	17 386	19 716	10 879	9 382	5 522	15 222	7 760	9 436	9 012	9 052	18 566	10 845	10 062	21 945
5-9	236 731	21 560	26 334	14 915	12 378	7 258	20 365	10 364	12 840	12 369	12 961	25 795	14 968	13 845	30 779
10-14	308 078	28 896	33 586	19 250	16 097	9 498	25 356	13 484	16 551	15 751	16 588	33 699	19 862	18 551	40 909
15-19	324 140	31 972	34 776	20 149	17 054	10 202	26 770	13 744	17 301	16 329	17 317	35 696	20 722	19 612	42 496
20-24	369 962	40 595	40 119	23 004	19 392	11 083	30 275	15 477	19 295	18 434	19 239	41 376	23 974	21 994	45 705
25-29	445 088	52 819	49 410	26 987	24 030	13 563	36 213	19 183	23 558	21 950	21 908	48 885	28 183	25 564	52 835
30-34	365 119	42 152	41 000	22 466	19 182	11 128	30 259	15 809	19 348	17 776	18 030	39 545	22 473	20 826	45 125
35-39	340 995	40 141	37 300	20 537	17 929	10 406	27 660	14 199	17 591	16 247	16 953	37 202	20 783	19 827	44 220
40-44	315 592	35 704	33 815	19 714	16 963	9 594	24 240	12 740	16 366	15 402	16 231	34 822	20 055	19 088	40 858
45-49	374 019	43 975	41 214	23 190	20 454	11 229	29 650	15 325	19 947	18 466	18 024	41 231	23 411	21 581	46 322
50-54	400 852	49 716	44 701	23 611	21 308	12 359	33 748	18 056	21 834	19 308	18 208	42 590	24 386	22 142	48 885
55-59	379 644	51 961	42 216	22 068	20 799	10 863	30 417	16 165	20 833	18 008	17 501	41 292	22 721	20 346	44 454
60-64	283 037	33 778	30 464	16 425	15 442	8 551	22 193	11 306	15 156	13 489	13 680	31 747	17 559	16 461	36 786
65-69	230 007	26 687	25 955	14 442	12 887	6 781	17 026	8 670	12 593	11 875	12 143	25 742	14 340	14 249	26 617
70-74	236 626	30 179	26 914	14 099	13 359	6 030	16 715	8 956	13 235	12 243	11 983	26 937	14 682	14 295	26 999
75-79	204 453	27 502	23 180	11 918	10 886	5 290	14 874	8 363	11 512	10 054	9 984	23 677	12 656	11 695	22 862
80-84	129 585	18 506	14 318	7 473	6 864	3 136	9 169	5 204	7 186	6 164	6 190	15 518	7 963	7 311	14 583
85-89	43 840	6 822	4 701	2 748	2 359	904	2 725	1 619	2 535	2 042	2 126	5 375	2 833	2 439	4 612
90-94	22 170	3 532	2 466	1 219	1 058	381	1 328	781	1 395	1 034	1 137	2 896	1 424	1 250	2 269
95+	3 378	537	383	197	145	50	182	116	214	154	179	455	199	219	348

Highest obtained education by region; 15 and older

Regions NUTS3	Highest obtained education							Population 15+ in total
	primary	secondary, no upper diploma	secondary with diploma	higher	tertiary	less than primary	not available	
EDULVCZ	1 primary	2 vocational, no diploma; 3 secondary, no diploma	4 vocational, diploma; 5 sec.technic. diploma; 6 sec. acad. diploma	7 higher	8 tertiary, bc.; 9 tertiary, M.A.; 10 Post-gradual	0 less than primary		
Czech Rep. in total	1 975 109	3 255 400	2 134 917	296 254	762 459	37 932	113 127	8 575 198
NUTS3:								
Prague	146 511	292 029	309 156	52 715	190 373	1 465	20 155	1 012 404
Central Bohemia	218 041	380 694	230 405	31 586	66 123	4 286	12 229	943 364
South Bohemia	122 772	201 825	131 029	17 225	40 468	1 990	6 127	521 436
Plzensky	106 832	183 071	115 972	14 274	36 089	1 833	6 150	464 221
Karlovarsky	70 636	97 323	57 550	7 807	14 072	2 142	3 843	253 373
Ústecký	186 175	267 484	151 927	19 712	36 498	5 617	13 942	681 355
Liberecký	85 191	142 578	84 758	11 216	25 036	1 488	5 740	356 007
Kralovehradecký	103 690	183 030	116 020	16 522	34 506	1 937	5 281	460 986
Pardubický	96 137	172 362	103 667	14 981	29 662	1 673	4 240	422 722
Vysocina	103 731	174 353	103 897	13 669	28 830	1 509	3 494	429 483
South Moravia	220 758	351 000	233 424	32 675	97 824	3 256	8 643	947 580
Olomoucký	125 990	208 586	131 709	16 020	43 368	3 039	5 273	533 985
Zlínský	123 193	193 818	119 738	15 750	38 104	2 129	3 863	496 595
Moravia-Silesia	265 452	407 247	245 665	32 102	81 506	5 568	14 147	1 051 687

percentages:

Regions NUTS3	Highest obtained education							Population 15+ in total
	primary	secondary, no upper diploma	secondary with diploma	higher	tertiary	less than primary	not available	
EDULVCZ	1 primary	2 vocational, no diploma; 3 secondary, no diploma	4 vocational, diploma; 5 sec.technic. diploma; 6 sec. acad. diploma	7 higher	8 tertiary, bc.; 9 tertiary, M.A.; 10 Post-gradual	0 less than primary		
Czech Rep. in total	23,03	23,03	23,03	23,03	23,03	23,03	23,03	161
NUTS3:								
Prague	1,71	3,41	3,61	0,61	2,22	0,02	0,24	11,81
Central Bohemia	2,54	4,44	2,69	0,37	0,77	0,05	0,14	11,00
South Bohemia	1,43	2,35	1,53	0,20	0,47	0,02	0,07	6,08
Plzensky	1,25	2,13	1,35	0,17	0,42	0,02	0,07	5,41
Karlovarsky	0,82	1,13	0,67	0,09	0,16	0,02	0,04	2,95
Ústecký	2,17	3,12	1,77	0,23	0,43	0,07	0,16	7,95
Liberecký	0,99	1,66	0,99	0,13	0,29	0,02	0,07	4,15
Kralovehradecký	1,21	2,13	1,35	0,19	0,40	0,02	0,06	5,38
Pardubický	1,12	2,01	1,21	0,17	0,35	0,02	0,05	4,93
Vysocina	1,21	2,03	1,21	0,16	0,34	0,02	0,04	5,01
South Moravia	2,57	4,09	2,72	0,38	1,14	0,04	0,10	11,05
Olomoucký	1,47	2,43	1,54	0,19	0,51	0,04	0,06	6,23
Zlínský	1,44	2,26	1,40	0,18	0,44	0,02	0,05	5,79
Moravia-Silesia	3,10	4,75	2,86	0,37	0,95	0,06	0,16	12,26

Type of the community

Type of the community	frequency	No. of inhabitants	%
Prague	1	1 169 106	11,43
City/town	521	6 048 364	59,12
Village	5736	3 012 590	29,45
total		10 230 060	100,00

Population of 15 years and older by education age and gender
1/03/2001, source of data: Census 2001, Czech Statistical Office

	Highest obtained education							Population 15+ in total
	primary	secondary, no upper diploma	secondary with diploma	higher	tertiary	less than primary	not available	
EDULVCZ	1 primary	2 vocational, no diploma; 3 secondary, no diploma	4 vocational, diploma; 5 sec.technic. diploma; 6 sec. acad. diploma	7 higher	8 tertiary, bc.; 9 tertiary, M.A.; 10 Post- gradual	0 less than primary		
TOTAL, 15+ (abs.)								
15 - 19	558 025	65 092	48 973	1 253	0	1 173	8 947	683 463
20 - 24	68 449	289 136	392 052	47 986	30 850	3 363	11 828	843 664
25 - 29	55 982	380 105	275 506	41 581	94 533	3 293	14 035	865 035
30 - 34	46 829	290 671	226 401	21 379	88 211	2 854	11 357	687 702
35 - 39	57 436	281 067	217 472	22 203	97 497	2 919	10 381	688 975
40 - 44	76 934	302 881	170 173	22 322	91 840	3 087	8 976	676 213
45 - 49	131 693	346 485	181 930	26 570	90 471	3 684	9 316	790 149
50 - 54	129 297	364 195	201 125	29 186	77 407	3 277	8 438	812 925
55 - 59	133 895	254 786	148 779	26 130	67 779	2 425	6 012	639 806
60 - 64	131 874	183 307	96 847	17 322	37 660	2 152	4 050	473 212
65 - 69	153 973	158 549	67 980	13 991	33 701	2 563	3 804	434 561
70 - 74	157 749	155 299	48 193	11 435	26 765	2 534	4 145	406 120
75 - 79	146 139	107 837	37 293	9 034	17 301	2 263	4 475	324 342
80 +	126 506	75 511	21 812	5 806	8 220	2 335	5 358	245 548
NA	328	479	381	56	224	10	2 005	3 483
TOTAL	1 975 109	3 255 400	2 134 917	296 254	762 459	37 932	113 127	8 575 198
TOTAL, 15+ (%)								
15 - 19	6,51	0,76	0,57	0,01	0,00	0,01	0,10	7,97
20 - 24	0,80	3,37	4,57	0,56	0,36	0,04	0,14	9,84
25 - 29	0,65	4,43	3,21	0,48	1,10	0,04	0,16	10,09
30 - 34	0,55	3,39	2,64	0,25	1,03	0,03	0,13	8,02
35 - 39	0,67	3,28	2,54	0,26	1,14	0,03	0,12	8,03
40 - 44	0,90	3,53	1,98	0,26	1,07	0,04	0,10	7,89
45 - 49	1,54	4,04	2,12	0,31	1,06	0,04	0,11	9,21
50 - 54	1,51	4,25	2,35	0,34	0,90	0,04	0,10	9,48
55 - 59	1,56	2,97	1,73	0,30	0,79	0,03	0,07	7,46
60 - 64	1,54	2,14	1,13	0,20	0,44	0,03	0,05	5,52
65 - 69	1,80	1,85	0,79	0,16	0,39	0,03	0,04	5,07
70 - 74	1,84	1,81	0,56	0,13	0,31	0,03	0,05	4,74
75 - 79	1,70	1,26	0,43	0,11	0,20	0,03	0,05	3,78
80 +	1,48	0,88	0,25	0,07	0,10	0,03	0,06	2,86
NA	0,00	0,01	0,00	0,00	0,00	0,00	0,02	0,04
TOTAL	23,03	37,96	24,90	3,45	8,89	0,44	1,32	100,00

	Highest obtained education							Population 15+ in total
	primary	secondary, no upper diploma	secondary with diploma	higher	tertiary	less than primary	not available	
EDULVCZ	1 primary	2 vocational, no diploma; 3 secondary, no diploma	4 vocational, diploma; 5 sec.technic. diploma; 6 sec. acad. diploma	7 higher	8 tertiary, bc.; 9 tertiary, M.A.; 10 Post- gradual	0 less than primary		
MALES (abs.)								
15 - 19	283 423	40 354	19 608	558	0	679	4 618	349 240
20 - 24	36 903	180 280	174 199	17 713	13 828	1 967	5 929	430 819
25 - 29	28 782	217 832	121 740	15 643	48 098	1 859	7 749	441 703
30 - 34	22 003	167 403	99 221	7 030	47 147	1 613	6 999	351 416
35 - 39	23 535	165 260	93 426	6 461	53 934	1 609	6 612	350 837
40 - 44	24 290	180 009	72 135	5 718	52 108	1 614	5 753	341 627
45 - 49	39 761	207 679	77 055	7 472	54 705	1 850	5 891	394 413
50 - 54	38 195	215 866	82 148	9 941	48 077	1 471	5 122	400 820
55 - 59	33 006	154 592	65 252	11 194	39 211	968	3 360	307 583
60 - 64	34 546	104 556	44 142	8 963	24 537	681	2 088	219 513
65 - 69	35 220	87 378	34 050	7 907	24 013	741	1 667	190 976
70 - 74	34 713	72 234	27 468	7 031	20 200	599	1 645	163 890
75 - 79	28 405	47 085	19 375	5 137	13 309	466	1 430	115 207
80 +	20 171	32 558	9 775	2 865	6 085	361	1 226	73 041
NA	124	297	199	26	128	5	1 203	1 982
TOTAL	683 077	1 873 383	939 793	113 659	445 380	16 483	61 292	4 133 067
MALES (%)								
15 - 19	6,86	0,98	0,47	0,01	0,00	0,02	0,11	8,45
20 - 24	0,89	4,36	4,21	0,43	0,33	0,05	0,14	10,42
25 - 29	0,70	5,27	2,95	0,38	1,16	0,04	0,19	10,69
30 - 34	0,53	4,05	2,40	0,17	1,14	0,04	0,17	8,50
35 - 39	0,57	4,00	2,26	0,16	1,30	0,04	0,16	8,49
40 - 44	0,59	4,36	1,75	0,14	1,26	0,04	0,14	8,27
45 - 49	0,96	5,02	1,86	0,18	1,32	0,04	0,14	9,54
50 - 54	0,92	5,22	1,99	0,24	1,16	0,04	0,12	9,70
55 - 59	0,80	3,74	1,58	0,27	0,95	0,02	0,08	7,44
60 - 64	0,84	2,53	1,07	0,22	0,59	0,02	0,05	5,31
65 - 69	0,85	2,11	0,82	0,19	0,58	0,02	0,04	4,62
70 - 74	0,84	1,75	0,66	0,17	0,49	0,01	0,04	3,97
75 - 79	0,69	1,14	0,47	0,12	0,32	0,01	0,03	2,79
80 +	0,49	0,79	0,24	0,07	0,15	0,01	0,03	1,77
NA	0,00	0,01	0,00	0,00	0,00	0,00	0,03	0,05
TOTAL	16,53	45,33	22,74	2,75	10,78	0,40	1,48	100,00

	Highest obtained education							Population 15+ in total
	primary	secondary, no upper diploma	secondary with diploma	higher	tertiary	less than primary	not available	
EDULVCZ	1 primary	2 vocational, no diploma; 3 secondary, no diploma	4 vocational, diploma; 5 sec.technic. diploma; 6 sec. acad. diploma	7 higher	8 tertiary, bc.; 9 tertiary, M.A.; 10 Post- gradual	0 less than primary		
FEMALES (abs.)								
15 - 19	274 602	24 738	29 365	695		494	4 329	334 223
20 - 24	31 546	108 856	217 853	30 273	17 022	1 396	5 899	412 845
25 - 29	27 200	162 273	153 766	25 938	46 435	1 434	6 286	423 332
30 - 34	24 826	123 268	127 180	14 349	41 064	1 241	4 358	336 286
35 - 39	33 901	115 807	124 046	15 742	43 563	1 310	3 769	338 138
40 - 44	52 644	122 872	98 038	16 604	39 732	1 473	3 223	334 586
45 - 49	91 932	138 806	104 875	19 098	35 766	1 834	3 425	395 736
50 - 54	91 102	148 329	118 977	19 245	29 330	1 806	3 316	412 105
55 - 59	100 889	100 194	83 527	14 936	28 568	1 457	2 652	332 223
60 - 64	97 328	78 751	52 705	8 359	13 123	1 471	1 962	253 699
65 - 69	118 753	71 171	33 930	6 084	9 688	1 822	2 137	243 585
70 - 74	123 036	83 065	20 725	4 404	6 565	1 935	2 500	242 230
75 - 79	117 734	60 752	17 918	3 897	3 992	1 797	3 045	209 135
80 +	106 335	42 953	12 037	2 941	2 135	1 974	4 132	172 507
NA	204	182	182	30	96	5	802	1 501
TOTAL	1 292 032	1 382 017	1 195 124	182 595	317 079	21 449	51 835	4 442 131
FEMALES (%)								
15 - 19	6,18	0,56	0,66	0,02	0,00	0,01	0,10	7,52
20 - 24	0,71	2,45	4,90	0,68	0,38	0,03	0,13	9,29
25 - 29	0,61	3,65	3,46	0,58	1,05	0,03	0,14	9,53
30 - 34	0,56	2,77	2,86	0,32	0,92	0,03	0,10	7,57
35 - 39	0,76	2,61	2,79	0,35	0,98	0,03	0,08	7,61
40 - 44	1,19	2,77	2,21	0,37	0,89	0,03	0,07	7,53
45 - 49	2,07	3,12	2,36	0,43	0,81	0,04	0,08	8,91
50 - 54	2,05	3,34	2,68	0,43	0,66	0,04	0,07	9,28
55 - 59	2,27	2,26	1,88	0,34	0,64	0,03	0,06	7,48
60 - 64	2,19	1,77	1,19	0,19	0,30	0,03	0,04	5,71
65 - 69	2,67	1,60	0,76	0,14	0,22	0,04	0,05	5,48
70 - 74	2,77	1,87	0,47	0,10	0,15	0,04	0,06	5,45
75 - 79	2,65	1,37	0,40	0,09	0,09	0,04	0,07	4,71
80 +	2,39	0,97	0,27	0,07	0,05	0,04	0,09	3,88
NA	0,00	0,00	0,00	0,00	0,00	0,00	0,02	0,03
TOTAL	29,09	31,11	26,90	4,11	7,14	0,48	1,17	100,00

51 Population statistics, Denmark

Age by gender by education

Age by gender by education
(DKEDULVL categories)

		DKEDULVL: 2	DKEDULVL: 3	DKEDULVL: 4	DKEDULVL: 5	DKEDULVL: 6	EDULVL: 7-8	Unknown
15-19 years	2004 Men	135401	4506	119	1	0	0	11338
	Women	128895	7364	298	0	0	0	7172
20-24 years	2004 Men	54706	49806	34299	2155	484	100	6950
	Women	42501	70047	21511	1879	1285	59	7823
25-29 years	2004 Men	38768	26612	68921	10441	9911	8588	6936
	Women	32505	32118	53164	8601	25271	7734	6858
30-34 years	2004 Men	42762	14835	76366	14486	17838	18117	5682
	Women	34074	16802	65803	10995	34609	16905	5024
35-39 years	2004 Men	48813	13656	92474	14447	20513	18602	5487
	Women	40238	16736	81225	9468	36652	15121	4249
40-44 years	2004 Men	49899	11060	84402	11322	19266	15377	5643
	Women	46954	11658	70480	9091	37943	10787	4250
45-49 years	2004 Men	48671	9193	77566	9710	19215	15250	6077
	Women	57004	7266	55579	8870	39585	9000	4634
50-54 years	2004 Men	42903	6883	84780	8553	20819	14841	2010
	Women	54255	4672	64138	8256	37544	7883	2669
55-59 years	2004 Men	55165	5314	86653	8970	24038	14458	3654
	Women	70877	3769	74163	7405	29788	6528	3439
60-64 years	2004 Men	50584	2702	61306	5124	16213	8964	3423
	Women	70385	2088	50008	4647	17617	3361	2986
65-69 years	2004 Men	44294	1294	44514	2939	10525	5792	3703
	Women	67696	1055	33947	2840	11796	1707	3448

Source: Statistics Denmark (<http://statbank.dk>), education table HFU1.

Highest obtained education

Highest obtained education

	2004
EDULVL: 2	1257350
EDULVL: 3	319436
EDULVL4	1281716
EDULVL: 5	160200
EDULVL: 6	430912
EDULVL: 7-8	199174
Unknown	113455

Age x Gender by NUTS-3 region		Whole country	København og Frederiksberg	København's Amt	Frederiksborg Amt	Roskilde Amt	Vestsjællands Amt	Storstrøms Amt	Bornholm (incl. Christiansø)	Fyns Amt	Sønderjyllands Amt	Ribe Amt	Vejle Amt	Ringkøbing Amt	Århus Amt	Viborg Amt	Nordjyllands Amt	Check (sum)
Age	Gender																	
<= 14 years	Women	495 845	42 994	58 225	37 390	23 341	28 195	22 210	3 729	43 155	23 780	22 255	34 299	27 275	61 449	22 628	44 920	495 845
	Men	521 308	45 073	61 346	39 436	25 083	29 727	23 096	3 796	44 881	25 065	22 992	36 244	28 577	64 637	24 059	47 296	521 308
15-24 years	Women	290 626	38 433	30 729	16 412	10 895	15 353	12 653	2 031	25 446	13 376	12 271	18 899	15 293	39 480	12 030	27 325	290 626
	Men	301 933	33 037	32 902	17 990	11 784	16 145	13 611	2 172	26 766	14 560	13 480	20 157	16 578	39 309	13 647	29 795	301 933
25-34 years	Women	364 710	73 749	35 938	20 156	14 366	17 709	13 510	1 919	29 825	13 640	13 102	23 174	16 301	47 785	13 285	30 251	364 710
	Men	369 973	75 204	35 380	18 423	13 538	17 780	13 820	1 885	30 437	14 064	13 671	23 689	17 225	48 542	13 898	32 417	369 973
35-44 years	Women	400 748	41 403	49 330	30 912	19 664	22 760	18 552	3 137	34 241	18 217	16 288	26 571	19 587	47 975	16 741	35 370	400 748
	Men	414 898	48 558	47 832	30 433	19 607	23 502	18 790	3 068	35 259	18 827	17 165	27 842	20 667	48 891	17 545	36 912	414 898
45-54 years	Women	361 545	30 575	42 383	26 369	16 513	21 417	19 430	3 395	32 534	17 445	15 439	23 647	18 586	44 045	16 228	33 539	361 545
	Men	367 934	32 407	41 629	26 003	15 955	21 807	19 836	3 489	33 050	18 025	16 087	24 397	19 431	44 494	17 240	34 084	367 934
55-64 years	Women	351 480	29 104	42 536	28 744	18 341	20 741	19 457	3 296	31 566	16 809	14 051	22 811	17 279	39 859	14 704	32 182	351 480
	Men	351 129	28 398	40 053	27 768	17 899	21 313	20 095	3 442	31 398	17 197	14 617	22 979	17 907	40 247	15 242	32 574	351 129
65-74 years	Women	227 056	18 259	28 706	16 565	9 381	13 451	12 921	2 222	21 137	12 024	9 452	14 621	11 547	24 789	10 348	21 633	227 056
	Men	202 427	14 311	23 472	15 212	9 049	12 256	12 009	1 982	19 221	11 123	8 684	13 242	10 477	22 166	9 371	19 852	202 427
>= 75 years	Women	237 260	28 849	29 972	13 867	7 601	13 240	13 447	2 451	22 743	11 566	9 211	14 894	10 900	25 471	10 554	22 494	237 260
	Men	142 305	12 050	17 104	8 978	4 703	8 326	8 661	1 631	13 718	7 455	5 982	9 306	7 379	15 287	7 196	14 529	142 305
Check (sum)		5 401 177	592 404	617 537	374 658	237 720	303 722	262 098	43 645	475 377	253 173	224 747	356 772	275 009	654 426	234 716	495 173	5 401 177

Source: Statistics Denmark (<http://statbank.dk>), population table BEF6.

51 Population statistics, Estonia

Population (incl. institutional population) by age, gender and NUTS 3 region (1st January 2004)

		Gender	Age groups							Total
			15-24	25-34	35-44	45-54	55-64	65-74	75+	
Estonia										
	Total	207748	187481	185439	187177	148471	132263	86395	1134974	
	M	105924	93757	89358	86255	63777	49613	22748	511432	
	F	101824	93724	96081	100922	84694	82650	63647	623542	
NUTS 3										
1	Põhja-Eesti	Total	78756	83084	72740	74121	58138	48016	30237	445092
	M	40056	41750	34890	32917	24347	17850	8041	199851	
	F	38700	41334	37850	41204	33791	30166	22196	245241	
4	Lääne-Eesti	Total	24871	19345	22959	21349	18944	16633	11043	135144
	M	12838	9820	11084	10227	8325	6420	2937	61651	
	F	12033	9525	11875	11122	10619	10213	8106	73493	
6	Kesk-Eesti	Total	22677	16803	19392	19199	15596	13599	9197	116463
	M	11619	8563	9502	9165	6968	5210	2293	53320	
	F	11058	8240	9890	10034	8628	8389	6904	63143	
7	Kirde-Eesti	Total	26710	21396	24459	28468	18270	20135	10554	149992
	M	13688	10508	11405	12837	7511	7052	2730	65731	
	F	13022	10888	13054	15631	10759	13083	7824	84261	
8	Lõuna-Eesti	Total	54734	46853	45889	44040	37523	33880	25364	288283
	M	27723	23116	22477	21109	16626	13081	6747	130879	
	F	27011	23737	23412	22931	20897	20799	18617	157404	

POPULATION (persons aged 10 and older and persons whose age is unknown), 31 March 2000 by Sex, Place of residence and Educational attainment

	Gender	Education																Total
		No primary education, illiterate	No primary education, literate	Primary education	Basic education	General secondary education	Vocational education	Vocational basic education	Vocational secondary education	Vocational secondary education after secondary education	Professional secondary education after basic education	Professional secondary education after secondary education	Higher education	Master's degree	Doctor's/candidate of sciences degree	Educational attainment unknown		
Estonia	Total	2852	79279	153093	229059	268719	74	6478	63190	27352	105023	109244	151581	2435	2833	27835	1229047	
	M	1271	40753	66178	117128	115093	56	4015	37347	9943	53686	34863	62801	1222	1942	13137	559435	
	F	1581	38526	86915	111931	153626	18	2463	25843	17409	51337	74381	88780	1213	891	14698	669612	
NUTS 3																		
1 Põhja-Eesti	Total	678	26726	43586	65442	114530	13	2413	19907	10843	38928	51949	83052	1314	1519	16386	477286	
	M	297	13700	19143	33142	49713	9	1418	11558	4301	20109	18071	35314	688	1026	7699	216188	
	F	381	13026	24443	32300	64817	4	995	8349	6542	18819	33878	47738	626	493	8687	261098	
4 Lääne-Eesti	Total	739	16390	33773	49177	45245	24	1727	17525	7698	20380	21418	21454	105	86	5292	241033	
	M	263	8215	14305	24516	19628	15	1073	10272	2746	10296	6605	8643	44	69	2431	109121	
	F	476	8175	19468	24661	25617	9	654	7253	4952	10084	14813	12811	61	17	2861	131912	
6 Kesk-Eesti	Total	483	8532	18925	28218	21653	10	546	5571	1894	10623	8071	8188	50	25	1056	113845	
	M	240	4369	8221	14765	9338	10	359	3281	641	5202	2223	3310	27	20	517	52523	
	F	243	4163	10704	13453	12315	0	187	2290	1253	5421	5848	4878	23	5	539	61322	
7 Kirde-Eesti	Total	142	5645	11792	17612	18299	0	356	4248	1553	6758	6449	6745	46	28	1361	81034	
	M	68	3007	5161	9059	7759	0	220	2563	552	3399	1926	2698	21	19	648	37100	
	F	74	2638	6631	8553	10540	0	136	1685	1001	3359	4523	4047	25	9	713	43934	
8 Lõuna-Eesti	Total	810	21986	45017	68610	68992	27	1436	15939	5364	28334	21357	32142	920	1175	3740	315849	
	M	403	11462	19348	35646	28655	22	945	9673	1703	14680	6038	12836	442	808	1842	144503	
	F	407	10524	25669	32964	40337	5	491	6266	3661	13654	15319	19306	478	367	1898	171346	

In the tables of the section on education the following division of levels of education has been used:

Level of education acquired at a school of general education	Level of professional or vocational education	ISCED 97 code	level	ISCED 76 code
4 No primary Education 5 Illiterate		0		0
3 Primary education	1 No vocational or professional education	1	Below upper secondary education	1
	2 Vocational education	2C		2
	3 Vocational education together with basic education	2A		2
2 Basic education	1 No vocational or professional education		Upper secondary education	2
	2 Vocational education	3C		3
	4 Vocational education together with secondary education	3A		3
	5 Vocational secondary education after basic education			3
	7 Post-secondary technical edu- cation based on basic education			5
1 Secondary education	1 No vocational or professional education		Tertiary education	3
	2 Vocational education	4B		3
	6 Vocational secondary education after secondary education			3
	8 Post-secondary technical education based on secondary education	5B		5
	9 Professional higher education			5
	10 Diploma studies	5A		6
	11 Bachelor's degree			6
	12 Master's degree			7
	13 Candidate of sciences / doctorate	6		7



1) Age and gender, for the whole country

AGE	GENDER		
	Male	Female	Total
15-24	332 476	318 149	650 625
25-34	325 711	310 864	636 575
35-44	379 674	367 465	747 139
45-54	398 854	392 771	7916 25
55-64	325 279	335 197	660 476
65-74	200 157	244 840	444 997
75+	121 042	247 156	368 198
Total	2 083 193	2 216 442	4 299 635

**Population of Finland 31 December 2003; source: Statistics Finland*

2) Age and gender by region (NUTS2)

Southern Finland

AGE	GENDER		
	Male	Female	TOTAL
15-24	155 669	153 679	309 348
25-34	171 700	169 801	341 501
35-44	194 687	191 483	386 170
45-54	189 018	195 098	384 116
55-64	158 786	169 374	328 160
65-74	89 700	113 250	202 950
75+	52 756	113 528	166 284
TOTAL	1 012 316	1 106 213	2 118 529

Population of Finland 31 December 2003; source: Statistics Finland

Western Finland

AGE	GENDER		
	Male	Female	TOTAL
15-24	86 315	81 259	167 574
25-34	80 725	74 331	155 056
35-44	91 965	87 679	179 644
45-54	100 735	97 284	198 019
55-64	84 203	85 025	169 228
65-74	54 583	66 061	120 644
75+	35 156	70 229	105 385
TOTAL	533 682	561 868	1 095 550

Population of Finland 31 December 2003; source: Statistics Finland



Eastern Finland

AGE	GENDER		
	Male	Female	TOTAL
15-24	43 095	39 719	82 814
25-34	33 312	31 075	64 387
35-44	46 653	44 601	91 254
45-54	57 635	52 270	109 905
55-64	44 303	43 392	87 695
65-74	30 682	36 904	67 586
75+	18 548	36 601	55 149
TOTAL	2 74 228	284 562	558 790

Population of Finland 31 December 2003; source: Statistics Finland



Northern Finland

AGE	GENDER		
	Male	Female	TOTAL
15-24	45 883	42 100	87 983
25-34	38 401	34 108	72 509
35-44	44 475	41 759	86 234
45-54	49 581	46 079	95 660
55-64	36 177	35 747	71 924
65-74	24 145	27 525	51 670
75+	13 772	25 394	39 166
TOTAL	252 434	252 712	505 146

Population of Finland 31 December 2003; source: Statistics Finland

Åland

AGE	GENDER		
	Male	Female	TOTAL
15-24	1 514	1 392	2 906
25-34	1 573	1 549	3 122
35-44	1 894	1 943	3 837
45-54	1 885	2 040	3 925
55-64	1 810	1 659	3 469
65-74	1 047	1 100	2 147
75+	810	1 404	2 214
TOTAL	10 533	11 087	21 620

Population of Finland 31 December 2003; source: Statistics Finland

3) Highest obtained education (ISCED 1997), for the whole country*

HIGHEST OBTAINED EDUCATION	FINLAND
2 Lower secondary	1 639 738
3 Upper secondary	1 594 269
4 Post-secondary non-tertiary	7 033
5B-programmes	514 449
5A-programmes	517 277
6 Second stage of tertiary	26 869
TOTAL	4 299 635

**Population of Finland aged 15 or over, 31 December 2003; source: Statistics Finland*

4) Highest obtained education (ISCED 1997) by region (NUTS2)

REGION	HIGHEST OBTAINED EDUCATION						
	2 Lower secondary	3 Upper secondary	4 Post-secondary non-tertiary	5B-programmes	5A-programmes	6 Second stage of tertiary	TOTAL
Southern Finland	779 668	750 589	3 649	265 731	301 434	17 458	2 118 529
Eastern Finland	227 487	218 835	1 009	61 265	48 073	2 121	558 790
Western Finland	430 260	415 843	1 662	128 173	114 795	4 817	1 095 550
Northern Finland	192 926	201 433	711	56 708	50 934	2 434	505 146
Åland	9 397	7 569	2	2 572	2 041	39	21 620
TOTAL	1 639 738	1 594 269	7 033	514 449	517 277	26 869	4 299 635

Population of Finland aged 15 or over, 31 December 2003; source: Statistics Finland

5) Degree of urbanisation, for the whole country*

DEGREE OF URBANISATION	POPULATION (15 years and older)
Urban municipalities	2 688 823
Semi urban municipalities	711 445
Rural municipalities	899 367
Total	4 299 635

**Population of Finland 31 December 2003; source: Statistics Finland*

6) Gender x age x education (ISCED 1997), for the whole country*

Male

AGE	HIGHEST OBTAINED EDUCATION						TOTAL
	2 Lower secondary	3 Upper secondary	4 Post-secondary non-tertiary	5B-programmes	5A-programmes	6 Second stage of tertiary	
15-24	181 041	148 240	100	466	2 623	6	332 476
25-34	58 908	169 101	1 041	30 762	64 274	1 625	325 711
35-44	74 400	183 406	1 390	55 150	60 807	4 521	379 674
45-54	115 624	169 104	873	51 847	56 568	4 838	398 854
55-64	143 491	96 415	210	37 874	43 127	4 162	325 279
65-74	128 177	35 902	5	16 090	18 318	1 665	200 157
75+	89 675	13 999	-	78 28	88 75	665	121 042
TOTAL	791 316	816 167	3 619	200 017	254 592	17 482	2 083 193

Population of Finland aged 15 or over, 31 December 2001; source: Statistics Finland

Female

AGE	HIGHEST OBTAINED EDUCATION						
	2 Lower secondary	3 Upper secondary	4 Post-secondary non-tertiary	5B-programmes	5A-programmes	6 Second stage of tertiary	TOTAL
15-24	159 514	146 477	111	741	11 303	3	318 149
25-34	37 610	127 494	901	57 579	86 055	1 225	310 864
35-44	47 474	152 752	1 284	101 115	61 739	3 101	367 465
45-54	97 447	161 144	964	81 741	48 767	2 708	392 771
55-64	146 668	107 293	153	47 038	32 338	1 707	335 197
65-74	163 471	50 491	-	16 715	13 718	445	244 840
75+	196 238	32 451	1	9 503	8 765	198	247 156
TOTAL	848 422	778102	3 414	314 432	262 685	9 387	2 216 442

Population of Finland aged 15 or over, 31 December 2003; source: Statistics Finland

All

AGE	HIGHEST OBTAINED EDUCATION						
	2 Lower secondary	3 Upper secondary	4 Post-secondary non-tertiary	5B-programmes	5A-programmes	6 Second stage of tertiary	TOTAL
15-24	340 555	294 717	211	1 207	13 926	9	650 625
25-34	96 518	296 595	1 942	88 341	150 329	2 850	636 575
35-44	121 874	336 158	2 674	156 265	122 546	7 622	747 139
45-54	213 071	330 248	1 837	133 588	105 335	7 546	791 625
55-64	290 159	203 708	363	84 912	75 465	5 869	660 476
65-74	291 648	86 393	5	32 805	32 036	2 110	444 997
75+	285 913	46 450	1	17 331	17 640	863	368 198
TOTAL	1 639 738	1 594 269	7 033	514 449	517 277	26 869	4 299 635

Population of Finland aged 15 or over, 31 December 2003; source: Statistics Finland

51 Population statistics, France

INSEE 1999

Individus 15 ans et + / France métropolitaine / hors Corse / ménages ordinaires (base INSEE 99 redressée)

	Total		Age de l'individu					
			15-17	%v	18-24	%v	25-34	%v
Total	48 007 390	100,00 %	2 291 844	100,00 %	5 401 326	100,00 %	8 130 572	100,00 %
%h	100		4,8		11,3		16,9	
Sexe de l'individu								
masculin	23 037 169	47,99 %	1 171 598	51,12 %	2 728 819	50,52 %	4 033 111	49,60 %
%h	100		5,1		11,8		17,5	
féminin	24 970 221	52,01 %	1 120 245	48,88 %	2 672 506	49,48 %	4 097 461	50,40 %
%h	100		4,5		10,7		16,4	

	Age de l'individu					
	35-49	%v	50-64	%v	65 et +	%v
Total	12 742 940	100,00 %	9 863 601	100,00 %	9 577 108	100,00 %
%h	26,5		20,5		19,9	
Sexe de l'individu						
masculin	6 282 913	49,31 %	4 815 115	48,82 %	4 005 613	41,82 %
%h	27,3		20,9		17,4	
féminin	6 460 026	50,69 %	5 048 486	51,18 %	5 571 495	58,18 %
%h	25,9		20,2		22,3	

51 Population statistics, Germany

All data provided by Federal Statistical Office, Germany, Mikrozensus Team (Referat VIII C2)

**Table 1) Degree of urbanization, whole country
based on Mikrozensus 2003
numbers in 1.000**

	Germany Total	West Germany	East Germany
Population	82502	67651	14850
Number of people living in communities with a population of [...]:			
less than 2.000	5790	3475	2314
2.000 up to 5.000	7945	5667	2278
5.000 up to 10.000	9059	7471	1588
10.000 up to 20.000	12059	10347	1712
20.000 up to 50.000	14932	12563	2370
50.000 up to 100.000	7241	6550	691
100.000 up to 200.000	6270	5340	930
200.000 up to 500.000	7335	5640	1695
500.000 and more	11870	10597	1273

Table 2) Age x Gender, whole country

based on Mikrozensus 2003

numbers in 1.000

		Germany Total	West Germany	East Germany
Population Total				
Age	Sex			
15 - 24	Male	4811	3755	1056
	Female	4563	3630	932
	Total	9374	7385	1988
25 - 34	Male	5103	4216	887
	Female	4900	4131	768
	Total	10003	8348	1655
35 - 44	Male	6916	5683	1233
	Female	6643	5483	1160
	Total	13559	11166	2393
45 - 54	Male	5734	4602	1132
	Female	5793	4674	1119
	Total	11527	9276	2251
55 - 64	Male	5260	4299	961
	Female	5335	4306	1029
	Total	10596	8606	1990
65 - 74	Male	4160	3351	808
	Female	4714	3754	960
	Total	8874	7105	1768
75 and older	Male	2122	1788	335
	Female	4336	3542	794
	Total	6459	5330	1129
Total (15- 75+)	Male	34106	27695	6412
	Female	36284	29521	6763
	Total	70390	57216	13175

**Table 3) Age x Gender by region
based on Mikrozensus 2003
numbers in 1.000**

Federal States (Bundesländer)	Gender	Whole Country	Schleswig- Holstein	Hamburg	Nieder- sachsen	Bremen	Nordrhein- Westfalen	Hessen	Rheinland- Pfalz	Baden- Württemberg
Population Total		82502	2817	1732	7983	663	18071	6088	4054	10670
15 - 24	Male	4811	154	94	424	35	986	325	227	633
	Female	4563	143	95	419	36	953	309	215	604
	Total	9374	297	190	843	71	1939	634	442	1238
25 - 34	Male	5103	162	134	483	46	1104	385	232	665
	Female	4900	162	130	462	41	1093	392	230	655
	Total	10003	324	264	945	87	2197	777	462	1320
35 - 44	Male	6916	235	152	661	53	1521	516	348	889
	Female	6643	229	143	650	53	1456	493	326	855
	Total	13559	465	295	1311	106	2977	1009	674	1744
45 - 54	Male	5734	182	108	544	39	1210	425	297	714
	Female	5793	194	114	537	43	1250	425	293	738
	Total	11527	376	222	1081	83	2459	849	590	1452
55 - 64	Male	5260	196	114	523	45	1155	396	241	649
	Female	5335	189	118	513	43	1172	394	245	650
	Total	10596	385	232	1036	87	2327	790	486	1300
65 - 74	Male	4160	146	75	405	33	940	289	220	507
	Female	4714	162	91	459	45	1046	327	232	554
	Total	8874	308	166	864	77	1986	615	452	1061
75 and older	Male	2122	75	44	221	19	478	172	111	271
	Female	4336	151	90	414	40	947	325	220	534
	Total	6459	225	134	636	59	1425	496	331	805
Total	Male	34106	1149	721	3262	270	7394	2508	1676	4328
(15-75+)	Female	36284	1229	781	3454	300	7916	2663	1762	4591
	Total	70390	2378	1502	6717	570	15310	5171	3438	8919

Federal States (Bundesländer)	Gender	Bayern	Saarland	Berlin	Brandenburg	Mecklenburg- Vorpommern	Sachsen	Sachsen- Anhalt	Thüringen
Population Total		12392	1063	3392	2577	1739	4337	2540	2385
15 - 24	Male	698	55	219	183	137	294	176	170
	Female	681	57	208	153	121	263	152	153
	Total	1379	111	427	337	258	558	328	323
25 - 34	Male	810	57	251	139	100	256	140	140
	Female	778	56	229	130	85	219	120	116
	Total	1588	112	481	269	185	475	260	257
35 - 44	Male	1042	85	296	223	148	340	212	193
	Female	1015	85	281	216	143	314	203	181
	Total	2057	170	578	439	291	654	415	374
45 - 54	Male	854	81	234	208	144	316	192	187
	Female	841	79	246	202	135	324	190	182
	Total	1696	160	480	410	279	640	382	368
55 - 64	Male	759	72	223	164	104	291	172	156
	Female	773	70	224	172	109	308	188	168
	Total	1532	142	447	337	213	599	361	324
65 - 74	Male	584	63	147	139	95	250	137	131
	Female	658	70	175	159	115	292	175	154
	Total	1242	133	322	298	211	542	312	285
75 and older	Male	322	30	67	58	28	106	62	58
	Female	639	62	174	127	72	273	137	132
	Total	961	92	242	184	101	379	199	190
Total	Male	5069	441	1439	1114	756	1853	1091	1035
(15-75+)	Female	5386	478	1538	1160	781	1993	1166	1086
	Total	10455	920	2976	2274	1537	3846	2257	2121

**Table 4) Age x Education/Highest obtained education, whole country
based on Mikrozensus 2003
numbers in 1.000**

Age	Total (Age)	Total (Age x Level of Education known)	Still in School	Secondary general school Haupt- (Volks-) schulabschluss	Secondary or intermediate school, former GDR Abschluss der polytechnischen Oberschule	Intermediate school Realschul- oder gleichwertiger Abschluss	General higher education entrance qualification Fachhochschul- oder Hochschulreife	No school leaving qualification Kein Schulabschluss	No Information about level of education available
15-24	9374	9098	2949	1654	101	2254	1747	298	95
25-34	10003	9693	8	2572	856	2556	3314	291	93
35-44	13559	13118	0	4136	1790	3072	3621	377	121
45-54	11527	11014	/	4702	1516	1907	2478	296	115
55-64	10596	9823	/	6009	429	1437	1571	271	107
65 - 70	5087	4670	/	3440	60	489	513	121	46
70 and older	10245	9130	/	6879	55	1016	849	237	93
Total (15-70+)	70391	66546	2965	29392	4807	12731	14093	1891	670

/ Figures below 5.000 (this corresponds to less than 50 cases in the sample), included in the total sums only

In the tables 4 to 12, the last category of the age variable differs from the recommended age categories.

The costs for this further differentiation could not be covered by the German ESS budget.

Table 5) Age x Education/Highest obtained education, West Germany
based on Mikrozensus 2003
numbers in 1.000

Age	Total (Age)	Total (Age x Level Of Education known)	Still in School	Secondary general school Haupt- (Volks-) schulabschluss	Secondary or intermediate school, former GDR Abschluss der polytechnischen Oberschule	Intermediate school Realschul- oder gleichwertiger Abschluss	General higher education entrance qualification Fachhochschul- oder Hochschulreife	No school leaving qualification Kein Schulabschluss	No Information about level of education available
15 - 24	7385	7137	2338	1447	24	1592	1386	265	83
25 - 34	8348	8070	8	2453	103	2308	2842	273	82
35 - 44	11165	10771	/	3997	156	2994	3168	353	104
45 - 54	9276	8819	/	4458	95	1855	2035	275	101
55 - 64	8606	7914	/	4956	44	1336	1235	256	87
65 - 70	4076	3705	/	2699	12	457	389	111	37
70 and older	8359	7347	/	5417	20	916	700	212	82
Total (15-70+)	57215	53763	2352	25427	454	11459	11755	1745	576

/ Figures below 5.000 (this corresponds to less than 50 cases in the sample), included in the total sums only

Table 6) Age x Education/Highest obtained education, East Germany
based on Mikrozensus 2003
numbers in 1.000

Age	Total (Age)	Total (Age X Level Of Education known)	Still in School	Secondary general school Haupt- (Volks-) schulabschluss	Secondary or intermediate school, former GDR Abschluss der polytechnischen Oberschule	Intermediate school Realschul- oder gleichwertiger Abschluss	General higher education entrance qualification Fachhochschul- oder Hochschulreife	No school leaving qualification Kein Schulabschluss	No Information about level of education available
15 - 24	1988	1960	610	207	78	662	360	32	6
25 - 34	1656	1623	/	119	753	248	471	19	11
35 - 44	2394	2347	/	139	1635	78	453	24	17
45 - 54	2251	2195	/	244	1421	51	443	31	15
55 - 64	1990	1908	/	1053	385	100	336	14	18
65 - 70	1011	965	-	741	48	33	124	10	9
70 and older	1886	1783	-	1462	36	100	149	25	11
Total (15-70+)	13176	12781	613	3965	4356	1272	2336	155	87

/ Figures below 5.000 (this corresponds to less than 50 cases in the sample), included in the total sums only

Table 7) Gender x Age x Education/Highest obtained education, whole country, male
based on Mikrozensus 2003
numbers in 1.000

Age	Total (Age)	Total (Age x Level Of Education known)	Still in School	Secondary general school Haupt- (Volks-) schulabschluss	Secondary or intermediate school, former GDR Abschluss der polytechnischen Oberschule	Intermediate school Realschul- oder gleichwertiger Abschluss	General higher education entrance qualification Fachhochschul- oder Hochschulreife	No school leaving qualification Kein Schulabschluss	No Information about level of education available
15 - 24	4811	4667	1483	1009	57	1115	795	157	50
25 - 34	5104	4954	/	1454	436	1147	1708	141	51
35 - 44	6916	6698	/	2320	901	1281	1939	195	62
45 - 54	5734	5493	/	2344	735	789	1427	136	61
55 - 64	5260	4883	/	2888	207	587	1018	126	57
65 - 70	2446	2254	-	1588	29	204	350	57	25
70 and older	3836	3479	/	2461	21	358	524	75	38
Total (15-70+)	34107	32419	1491	14064	2386	5481	7761	887	344

/ Figures below 5.000 (this corresponds to less than 50 cases in the sample), included in the total sums only

Table 8) Gender x Age x Education/Highest obtained education, whole country, female
based on Mikrozensus 2003
numbers in 1.000

Age	Total (Age)	Total (Age x Level Of Education known)	Still in School	Secondary general school Haupt- (Volks-) schulabschluss	Secondary or intermediate school, former GDR Abschluss der polytechnischen Oberschule	Intermediate school Realschul- oder gleichwertiger Abschluss	General higher education entrance qualification Fachhochschul- oder Hochschulreife	No school leaving qualification Kein Schulabschluss	No Information about level of education available
15 - 24	4562	4430	1465	646	43	1139	952	140	45
25 - 34	4900	4749	/	1118	420	1409	1606	151	42
35 - 44	6643	5951	/	1816	889	1791	1682	183	59
45 - 54	5793	5990	/	2358	781	1117	1052	160	54
55 - 64	5336	4940	/	3120	223	850	553	145	49
65 - 70	2642	2417	/	1852	31	285	163	65	21
70 and older	6409	5650	/	4417	34	658	324	161	55
Total (15-70+)	36285	34127	1473	15327	2421	7249	6332	1005	325

/ Figures below 5.000 (this corresponds to less than 50 cases in the sample), included in the total sums only

Table 9) Gender x Age x Education/Highest obtained education, West Germany, male
based on Mikrozensus 2003
numbers in 1.000

Age	Total (Age)	Total (Age x Level Of Education known)	Still in School	Secondary general school Haupt- (Volks-) schulabschluss	Secondary or intermediate school, former GDR Abschluss der polytechnischen Oberschule	Intermediate school Realschul- oder gleichwertiger Abschluss	General higher education entrance qualification Fachhochschul- oder Hochschulreife	No school leaving qualification Kein Schulabschluss	No Information about level of education available
15 - 24	3755	3626	1178	868	8	749	638	138	43
25 - 34	4216	4073	/	1375	44	1007	1468	129	45
35 - 44	5683	5490	/	2235	74	1242	1706	179	54
45 - 54	4602	4389	/	2212	45	767	1188	124	54
55 - 64	4299	3961	/	2417	20	548	811	118	47
65 - 70	1969	1797	-	1264	/	191	265	52	20
70 and older	3170	2845	/	1990	6	327	420	69	33
Total	27694	26181	1185	12361	205	4831	6496	809	296

/ Figures below 5.000 (this corresponds to less than 50 cases in the sample), included in the total sums only

Table 10) Gender x Age x Education/Highest obtained education, West Germany, female
based on Mikrozensus 2003
numbers in 1.000

Age	Total (Age)	Total (Age x Level Of Education known)	Still in School	Secondary general school Haupt- (Volks-) schulabschluss	Secondary or intermediate school, former GDR Abschluss der polytechnischen Oberschule	Intermediate school Realschul- oder gleichwertiger Abschluss	General higher education entrance qualification Fachhochschul- oder Hochschulreife	No school leaving qualification Kein Schulabschluss	No Information about level of education available
15 - 24	3630	3510	1160	579	9 + /	843	748	128	40
25 - 34	4131	3996	/	1078	59	1301	1374	144	37
35 - 44	5483	5281	/	1761	81	1752	1461	173	50
45 - 54	4674	4430	/	2245	51	1089	847	151	47
55 - 64	4306	3953	/	2539	25	788	424	137	40
65 - 70	2107	1909	/	1436	7	266	125	59	17
70 and older	5189	4502	/	3427	13	589	280	143	49
Total	29520	27581	1166	13065	247	6628	5259	935	280

/ Figures below 5.000 (this corresponds to less than 50 cases in the sample), included in the total sums only

**Table 11) Gender x Age x Education/Highest obtained education, East Germany, male
based on Mikrozensus 2003
numbers in 1.000**

Age	Total (Age)	Total (Age x Level Of Education known)	Still in School	Secondary general school Haupt- (Volks-) schulabschluss	Secondary or intermediate school, former GDR Abschluss der polytechnischen Oberschule	Intermediate school Realschul- oder gleichwertiger Abschluss	General higher education entrance qualification Fachhochschul- oder Hochschulreife	No school leaving qualification Kein Schulabschluss	No Information about level of education available
15 - 24	1055	1041	305	141	46	366	156	20	/
25 - 34	888	871	/	79	392	140	240	12	/
35 - 44	1233	1209	/	86	827	39	233	16	/
45 - 54	1132	1104	/	132	691	23	239	12	/
55 - 64	961	922	-	471	187	39	208	/	5
65 - 70	476	457	-	325	24	13	85	/	5
70 and older	667	634	-	472	15	31	105	6	5
Total	6412	6238	306	1706	2182	651	1266	78	50

/ Figures below 5.000 (this corresponds to less than 50 cases in the sample), included in the total sums only

Table 12) Gender x Age x Education/Highest obtained education, East Germany, female
based on Mikrozensus 2003
numbers in 1.000

Age	Total (Age)	Total (Age x Level Of Education known)	Still in School	Secondary general school Haupt- (Volks-) schulabschluss	Secondary or intermediate school, former GDR Abschluss der polytechnischen Oberschule	Intermediate school Realschul- oder gleichwertiger Abschluss	General higher education entrance qualification Fachhochschul- oder Hochschulreife	No school leaving qualification Kein Schulabschluss	No Information about level of education available
15 - 24	932	920	306	66	32	296	204	12	/
25 - 34	768	753	/	40	361	108	232	/	/
35 - 44	1160	1139	/	53	808	39	220	5	5
45 - 54	1120	1092	/	113	730	28	205	6	/
55 - 64	1029	987	/	582	199	62	129	/	/
65 - 70	535	508	-	416	24	19	39	6	/
70 and older	1219	1148	/	990	20	69	44	19	6
Total	6763	6547	307	2260	2174	621	1073	68	42

/ Figures below 5.000 (this corresponds to less than 50 cases in the sample), included in the total sums only

51 Population statistics, Greece

GENDER x AGE GROUPS

Cencus 2001								
Age	15-24	25-34	35-44	45-54	55-64	65-74	75+	TOTAL
Total	1,565,320	1,723,158	1,569,750	1,404,688	1,205,479	1,171,445	660,095	9,299,935
Male	819,623	881,174	781,826	694,884	571,677	540,499	279,236	4,568,919
Female	745,697	841,984	787,924	709,804	633,802	630,946	380,859	4,731,016

Usual resident population by sex, age group, highest educational attainment, current economic activity and occupation (total)

Highest educational attainment	Total	No education at all	Primary or less (ISCED 0+1)	Lower secondary (ISCED 2)	Upper secondary (ISCED 3)	Post secondary (ISCED 4)	Tertiary (ISCED 5+6)	Unknown
Sex* age group								
Both sexes* all								
Total	10 934 097	1 008 752	4 438 922	1 159 432	2 699 218	362 605	1 265 168	0
Current economic activity and occupation (ISCO-COM 1 digit)								
Employed of which:								
Legislators, senior officials and managers (ISCO-COM 1)	363 580	11	74 054	35 777	141 094	20 970	91 674	0
Professionals (ISCO-COM 2)	493 748	2	2 844	2 321	22 071	12 311	454 199	0
Technicians and associate professionals (ISCO-COM 3)	322 441	14	43	12 512	116 788	51 432	141 652	0
Clerks (ISCO-COM 4)	390 937	1	22 346	21 573	230 957	46 411	69 649	0
Service workers and shop and market sales workers (ISCO-COM 5)	551 537	2 947	101 333	72 577	266 181	40 200	68 299	0
Skill agricultural and fishery workers (ISCO-COM 6)	533 649	16 327	359 988	61 353	83 351	5 005	7 625	0
Craft and relative workers (ISCO-COM 7)	619 725	5 272	234 722	100 290	221 498	25 910	32 033	0
Plant and machine operators and assemblers (ISCO-COM 8)	288 514	1 259	113 083	49 956	106 147	8 759	9 310	0
Elementary occupations (ISCO-COM 9)	361 987	14 893	158 989	60 293	103 119	8 456	16 237	0
Armed forces (ISCO-COM 0)	0	0	0	0	0	0	0	0
Unemployed	508 180	7 379	115 670	68 811	194 906	40 938	80 476	0
Not economically active	6 323 968	959 028	3 214 485	654 093	1 133 671	92 696	269 995	0
Persons not classified by status	175 831	1 619	41 365	19 876	79 435	9 517	24 019	0

Males* all							
Total	5 413 426	426 793	2 114 954	636 332	1 391 440	159 484	684 423 0
Current economic activity and occupation (ISCO-COM 1 digit)							
Employed of which:							
Legislators, senior officials and managers (ISCO-COM 1)	259 903	10	50 293	26 320	99 631	13 605	70 044 0
Professionals (ISCO-COM 2)	252 979	1	2 419	1 949	10 971	5 389	232 250 0
Technicians and associate professionals (ISCO-COM 3)	163 830	12	37	8 139	65 091	19 523	71 028 0
Clerks (ISCO-COM 4)	154 737	1	14 263	12 397	88 024	12 004	28 048 0
Service workers and shop and market sales workers (ISCO-COM 5)	307 120	2 069	52 918	38 884	148 885	17 235	47 129 0
Skill agricultural and fishery workers (ISCO-COM 6)	311 259	7 269	203 625	39 721	52 771	2 842	5 031 0
Craft and relative workers (ISCO-COM 7)	558 796	4 921	206 354	91 033	203 479	23 386	29 623 0
Plant and machine operators and assemblers (ISCO-COM 8)	259 449	1 005	99 876	45 403	97 203	7 836	8 126 0
Elementary occupations (ISCO-COM 9)	209 595	10 762	93 700	37 236	57 837	4 014	6 046 0
Armed forces (ISCO-COM 0)	0	0	0	0	0	0	0 0
Unemployed	277 089	4 830	69 348	43 313	107 058	15 922	36 618 0
Not economically active	2 539 453	394 740	1 291 685	276 769	408 054	32 694	135 511 0
Persons not classified by status	119 216	1 173	30 436	15 168	52 436	5 034	14 969 0

Females* all							
Total	5 520 671	581 959	2 323 968	523 100	1 307 778	203 121	580 745 0
Current economic activity and occupation (ISCO-COM 1 digit)							
Employed of which:							
Legislators, senior officials and managers (ISCO-COM 1)	103 677	1	23 761	9 457	41 463	7 365	21 630 0
Professionals (ISCO-COM 2)	240 769	1	425	372	11 100	6 922	221 949 0
Technicians and associate professionals (ISCO-COM 3)	158 611	2	6	4 373	51 697	31 909	70 624 0
Clerks (ISCO-COM 4)	236 200	0	8 083	9 176	142 933	34 407	41 601 0
Service workers and shop and market sales workers (ISCO-COM 5)	244 417	878	48 415	33 693	117 296	22 965	21 170 0
Skill agricultural and fishery workers (ISCO-COM 6)	222 390	9 058	156 363	21 632	30 580	2 163	2 594 0
Craft and relative workers (ISCO-COM 7)	60 929	351	28 368	9 257	18 019	2 524	2 410 0
Plant and machine operators and assemblers (ISCO-COM 8)	29 065	254	13 207	4 553	8 944	923	1 184 0
Elementary occupations (ISCO-COM 9)	152 392	4 131	65 289	23 057	45 282	4 442	10 191 0
Armed forces (ISCO-COM 0)	0	0	0	0	0	0	0 0
Unemployed	231 091	2 549	46 322	25 498	87 848	25 016	43 858 0
Not economically active	3 784 515	564 288	1 922 800	377 324	725 617	60 002	134 484 0
Persons not classified by status	56 615	446	10 929	4 708	26 999	4 483	9 050 0

51 Population statistics, Hungary

Distributions / tables	Country			
Age x gender	Male		Female	
	15-17	199280	192544	
	18-39	1616374	1566295	
	40-59	1362929	1484398	
	60-	804685	1276874	
Highest obtained education (at least 4 levels)	Primary	5406347		
	Secondary	2162996		
	Tertiary	934036		
Degree of urbanisation (if possible)	Budapest	1550299		
	Town	4000845		
	Village	2952235		
Gender x age x education	Primary		Second.	Tertiary
	Male			
	15-17	199280	0	0
	18-39	994639	465482	156253
	40-59	856154	304771	202004
	60-	574465	124825	105395
	Fem.			
	15-17	192544	0	0
	18-39	732248	623264	210783
	40-59	793495	483355	207548
	60-	1063522	161299	52053

Source: 2001 Hungarian Census.

			Budapest			Town			Village		
Summary			N	Sample	Census	N	Sample	Census	N	Sample	Census
Primary	male	15-17	4	0,27%	0,33%	13	0,87%	1,22%	14	0,94%	0,79%
		18-39	7	0,47%	1,39%	46	3,07%	5,35%	60	4,01%	4,96%
		40-59	13	0,87%	1,09%	53	3,54%	4,42%	77	5,14%	4,56%
		60-xx	13	0,87%	0,83%	36	2,40%	2,88%	44	2,94%	3,05%
	female	15-17	8	0,53%	0,32%	16	1,07%	1,20%	13	0,87%	0,75%
		18-39	4	0,27%	0,95%	45	3,01%	3,92%	52	3,47%	3,74%
		40-59	10	0,67%	1,03%	67	4,48%	4,20%	60	4,01%	4,10%
		60-xx	33	2,20%	1,98%	63	4,21%	5,36%	77	5,14%	5,17%
Secondary	male	15-17	0	0,00%	0,00%	0	0,00%	0,00%	0	0,00%	0,00%
		18-39	11	0,73%	1,41%	43	2,87%	2,78%	19	1,27%	1,28%
		40-59	10	0,67%	0,82%	30	2,00%	1,85%	12	0,80%	0,92%
		60-xx	8	0,53%	0,42%	23	1,54%	0,76%	5	0,33%	0,28%
	female	15-17	0	0,00%	0,00%	0	0,00%	0,00%	0	0,00%	0,00%
		18-39	17	1,14%	1,74%	60	4,01%	3,71%	27	1,80%	1,88%
		40-59	22	1,47%	1,41%	39	2,61%	2,97%	17	1,14%	1,30%
		60-xx	14	0,94%	0,74%	23	1,54%	0,92%	6	0,40%	0,25%
Tertiary	male	15-17	0	0,00%	0,00%	0	0,00%	0,00%	0	0,00%	0,00%
		18-39	9	0,60%	0,62%	25	1,67%	0,95%	5	0,33%	0,27%
		40-59	15	1,00%	0,78%	15	1,00%	1,23%	5	0,33%	0,37%
		60-xx	17	1,14%	0,53%	8	0,53%	0,57%	5	0,33%	0,14%
	female	15-17	0	0,00%	0,00%	0	0,00%	0,00%	0	0,00%	0,00%
		18-39	16	1,07%	0,75%	46	3,07%	1,28%	14	0,94%	0,45%
		40-59	19	1,27%	0,80%	45	3,01%	1,24%	13	0,87%	0,41%
		60-xx	14	0,94%	0,31%	9	0,60%	0,25%	3	0,20%	0,06%

Source: 2001 Hungarian Census.

51 Population statistics, Iceland

Population statistics. Source: Statistics Iceland (Hagstofa Íslands), www.statice.is (www.hagstofa.is)

Table 1. Age x Gender, 31.12.04

		Gender		Total
		Male	Female	
Age	15-24	21966	21073	43039
	25-34	21116	20565	41681
	35-44	21327	21135	42462
	45-54	19928	19214	39142
	55-64	13689	13426	27115
	65-74	8822	9447	18269
	75 and older	6848	9474	16322
Total		113696	114334	228030

Source: Statistics Iceland. Index of highest obtained education 2004

Table 2. Highest obtained education

		N
Valid	ISCED 1 and 2	81 300
	ISCED 3 and 4	80 600
	ISCED 5 and 6	37 700
Total		199 600

Source: Statistics Iceland 2004, statice.is

Table 3. Degree of urbanization, whole population

		Localities	Population
Valid	Sparsely populated areas	-	21320
	200 up to 1.000	38	18790
	1.000 up to 5.000	17	32126
	5.000 up to 100.000	4	38 066
	100.000 inhabitants and more	1	183 275
Total		60	293 577

		Population
Valid	Urban municipalities	183 275
	Semi-urban municipalities	88 982
	Rural municipalities	21320
Total		293 577

Source: Statistics Iceland. Index of highest obtained education 2004

Age 15-74

Gender		Education				
		ISCED 1 and 2	ISCED 3 and 4	ISCED 5 and 6	Total	
Males	Age	16-24	13 200	5 100	100*	18 400
		25-34	5 800	9 400	4 400	19 600
		35-44	5 100	10 300	5 400	20 800
		45-54	5 000	9 800	4 700	19 500
		55-64	3 700	7 000	2 500	13 200
		65-74	2 900	4 700	1 200	8 800
		Total	35 700	46 300	18 300	100 300
Females	Age	16-24	12 000	5 800	200*	18 000
		25-34	5 200	7 700	6 700	19 600
		35-44	7 000	7 100	6 600	20 700
		45-54	7 800	6 900	4 100	18 800
		55-64	7 200	4 100	1 600	12 900
		65-74	6 300	2 700	400*	9 400
		Total	45 500	34 300	19 600	99 400

*Relative standard error over 20%

51 Population statistics, Ireland

Table 1: Population aggregates to whichh 2004 ESS survey In Ireland were grossed and re-weighted using the GROSS program.

<i>No. of adults in the household:</i>	<i>Pop Totals</i>	<i>Gender by highest level of educational attainment:</i>	<i>Pop Totals</i>
1 adult aged 18 or more	384 636	Males, first level	382 685
2 adults aged 18 or more	1 421 930	Males, first cycle of second level	339 253
3 adults aged 18 or more	651 034	Males, second cycle of second level	380 046
4 adults aged 18 or more	425 775	Males, sub-degree third level	250 786
5 or more adults aged 18 or more	317 200	Males, degree or above, third level	225 934
		Females, first level	378 280
<i>Gender by age cohort:</i>		Females, first cycle of second level	301 949
Males aged 15-19 yrs	154 061	Females, second cycle of second level	421 197
Males aged 20-24 yrs	170 289	Females, sub-degree third level	298 408
Males aged 25-34 yrs	325 354	Females, degree or above, third level	222 037
Males aged 35-44 yrs	291 273		
Males aged 45-54 yrs	248 393		
Males aged 55-59 yrs	108 657	<i>Gender by region:</i>	
Males aged 60-64 yrs	83 572	Males, Border region	175 048
Males aged 65 or more yrs	197 105	Males, Dublin	450 217
Females aged 15-19 yrs	146 720	Males, MidEast	165 600
Females aged 20-24 yrs	168 457	Males, Midlands	90 979
Females aged 25-34 yrs	324 859	Males, MidEast	137 668
Females aged 35-44 yrs	292 293	Males, South East	171 304
Females aged 45-54 yrs	247 418	Males, South West	234 790
Females aged 55-59 yrs	105 839	Males, West	153 098
Females aged 60-64 yrs	82 541	Females, Border region	174 485
Females aged 65 or more yrs	253 744	Females, Dublin	492 091
		Females, MidEast	166 226
<i>Gender by employment status:</i>		Females, Midlands	89 443
Males, employees	776 244	Females, MidEast	137 034
Males, other employed	262 212	Females, South East	170 674
Males unemployed	81 055	Females, South West	239 345
Males, student	179 010	Females, West	152 573
Males retired	206 943		
Males, other economic status	73 240		
Females, employees	674 824		
Females, other employed	57 077		
Females unemployed	31 582		
Females, student	198 395		
Females, home duties	551 875		
Females retired	70 268		
Females, other economic status	37 850		

51 Population statistics, Italy

Table 1. Highest obtained education for whole country and by region

Tavola: Popolazione residente di 14 anni e più per sesso e grado di istruzione - Italia (dettaglio regionale) - Censimento 2001.

REGIONI	Maschi+Femmine							
	Totale	Laurea	Diploma universitario o terziario di tipo non universitario	Diploma di scuola secondaria superiore	Licenza di scuola media inferiore o di avviamento professionale	Licenza di scuola elementare	Alfabeti privi di titolo di studio	Analfabeti
001 Piemonte	3738785	231620	42469	1010100	1282424	1016716	126942	28514
002 Valle d'Aosta	105056	6023	1333	28366	37526	28732	2542	534
003 Lombardia	7917674	570203	99682	2295396	2699521	2006504	204207	42161
004 Trentino-Alto Adige	798234	45600	13359	229935	298029	200661	8255	2395
005 Veneto	3955333	237488	41191	1108588	1323292	1062104	160232	22438
006 Friuli-Venezia Giulia	1056702	69198	12724	320803	356715	262281	31496	3485
007 Liguria	1416190	113064	16612	422333	442687	366063	46491	8940
008 Emilia-Romagna	3548681	261529	43802	1013273	1052233	949144	202467	26233
009 Toscana	3115904	214073	38088	846438	946831	877594	166509	26371
010 Umbria	731609	53802	9725	223332	199770	181021	55324	8635
011 Marche	1293294	89846	15922	367520	374549	336987	96575	11895
012 Lazio	4451759	448132	63223	1503075	1347446	853049	193242	43592
013 Abruzzo	1098988	78549	13072	327060	318000	251654	89024	21629
014 Molise	278171	18345	2626	76599	82135	63618	27358	7490
015 Campania	4718870	325344	46162	1268373	1618215	1008089	307039	145648
016 Puglia	3397639	203770	31530	851980	1127738	801702	279680	101239
017 Basilicata	511284	32150	4851	147100	146441	107509	49864	23369
018 Calabria	1701261	121923	14121	477172	509738	344919	144052	89336
019 Sicilia	4178472	275470	39044	1057671	1379244	939940	356397	130706
020 Sardegna	1423032	84406	12188	348252	526084	318800	103387	29915
Italia	49436938	3480535	561724	13923366	16068618	11977087	2651083	774525

Table 2. Highest obtained education, gender by region - Men

REGIONI	Maschi							Totale
	Laurea	Diploma universitario o terziario di tipo non universitario	Diploma di scuola secondaria superiore	Licenza di scuola media inferiore o di avviamento professionale	Licenza di scuola elementare	Alfabeti privi di titolo di studio	Analfabeti	
001 Piemonte	120816	15354	504757	674454	422543	41677	10267	1789868
002 Valle d'Aosta	3076	427	13999	19991	12554	863	208	51118
003 Lombardia	300610	33453	1137577	1432224	811646	67848	16803	3800161
004 Trentino-Alto Adige	25022	4936	110696	157726	84468	3533	1111	387492
005 Veneto	126060	15593	570191	710536	434453	45168	8666	1910667
006 Friuli-Venezia Giulia	36426	4190	166656	186390	100789	7990	1438	503879
007 Liguria	57877	5304	205968	229106	145675	13667	3432	661029
008 Emilia-Romagna	131172	15127	497156	574871	412515	61538	9499	1701878
009 Toscana	106924	12505	410662	527017	371953	47527	8442	1485030
010 Umbria	25862	3353	113929	109705	78930	16066	2715	350560
011 Marche	44591	5586	184536	206111	150047	28151	3649	622671
012 Lazio	229813	21766	728090	710054	353880	55379	12428	2111410
013 Abruzzo	38137	4380	163477	174320	113760	28514	6153	528741
014 Molise	8922	885	38314	44651	29413	9566	2364	134115
015 Campania	161804	18391	634018	897059	414483	103186	45695	2274636
016 Puglia	102809	10808	425639	616720	344406	95211	35201	1630794
017 Basilicata	15614	1798	73596	81086	49855	19149	7991	249089
018 Calabria	59442	5325	237791	280089	157715	55596	29081	825039
019 Sicilia	137274	14121	516782	732119	406879	130186	59254	1996615
020 Sardegna	38384	3968	162851	284298	155160	35612	11390	691663
Italia	1770635	197270	6896685	8648527	5051124	866427	275787	23706455

Table 3. Highest obtained education, gender by region - Women

REGIONI	Femmine							Totale
	Laurea	Diploma universitario o terziario di tipo non universitario	Diploma di scuola secondaria superiore	Licenza di scuola media inferiore o di avviamento professionale	Licenza di scuola elementare	Alfabeti privi di titolo di studio	Analfabeti	
001 Piemonte	110804	27115	505343	607970	594173	85265	18247	1948917
002 Valle d'Aosta	2947	906	14367	17535	16178	1679	326	53938
003 Lombardia	269593	66229	1157819	1267297	1194858	136359	25358	4117513
004 Trentino-Alto Adige	20578	8423	119239	140303	116193	4722	1284	410742
005 Veneto	111428	25598	538397	612756	627651	115064	13772	2044666
006 Friuli-Venezia Giulia	32772	8534	154147	170325	161492	23506	2047	552823
007 Liguria	55187	11308	216365	213581	220388	32824	5508	755161
008 Emilia-Romagna	130357	28675	516117	477362	536629	140929	16734	1846803
009 Toscana	107149	25583	435776	419814	505641	118982	17929	1630874
010 Umbria	27940	6372	109403	90065	102091	39258	5920	381049
011 Marche	45255	10336	182984	168438	186940	68424	8246	670623
012 Lazio	218319	41457	774985	637392	499169	137863	31164	2340349
013 Abruzzo	40412	8692	163583	143680	137894	60510	15476	570247
014 Molise	9423	1741	38285	37484	34205	17792	5126	144056
015 Campania	163540	27771	634355	721156	593606	203853	99953	2444234
016 Puglia	100961	20722	426341	511018	457296	184469	66038	1766845
017 Basilicata	16536	3053	73504	65355	57654	30715	15378	262195
018 Calabria	62481	8796	239381	229649	187204	88456	60255	876222
019 Sicilia	138196	24923	540889	647125	533061	226211	71452	2181857
020 Sardegna	46022	8220	185401	241786	163640	67775	18525	731369
Italia	1709900	364454	7026681	7420091	6925963	1784656	498738	25730483

Table 4. Age x gender, for the whole country

STIME POPOLAZIONE 2005 (31/12/2004) - TAVOLA TARGETS POPOLAZIONE 15 ANNI ED OLTRE

		TOTALE (15 ANNI ED OLTRE)	% SU TOTALE
1 MASCHI	15-24	3,170,188	6.316
	25-34	4,416,881	8.800
	35-44	4,664,470	9.293
	45-54	3,803,579	7.578
	55-64	3,422,051	6.818
	65-74	2,768,331	5.515
	75 +	1,879,592	3.745
	TOTALE	24,125,092	48.064
2 FEMMINE	15-24	3,017,916	6.013
	25-34	4,309,404	8.586
	35-44	4,621,487	9.207
	45-54	3,885,627	7.741
	55-64	3,642,809	7.258
	65-74	3,312,519	6.599
	75 +	3,278,705	6.532
	TOTALE	26,068,467	51.936
TOTALE		50,193,559	100.000

Table 5. Age x gender by region

STIME POPOLAZIONE 2005 (31/12/2004) - TAVOLA TARGETS POPOLAZIONE 15 ANNI ED OLTRE

		TOTALE (15 ANNI ED OLTRE)	% SU TOTALE	
1	1 MASCHI	15-24	196,970	0.392
		25-34	314,772	0.627
		35-44	346,079	0.689
		45-54	295,896	0.590
		55-64	281,176	0.560
		65-74	237,960	0.474
		75 +	152,594	0.304
		TOTALE	1,825,447	3.637
	2 FEMMINE	15-24	185,729	0.370
		25-34	300,778	0.599
		35-44	336,957	0.671
		45-54	298,054	0.594
		55-64	295,049	0.588
		65-74	279,316	0.556
		75 +	277,256	0.552
		TOTALE	1,973,139	3.931
	TOTALE	3,798,586	7.568	

2	1 MASCHI	15-24	5,629	0.011
		25-34	9,499	0.019
		35-44	10,753	0.021
		45-54	8,644	0.017
		55-64	7,947	0.016
		65-74	5,913	0.012
		75 +	3,859	0.008
		TOTALE	52,244	0.104
	2 FEMMINE	15-24	5,161	0.010
		25-34	9,165	0.018
		35-44	9,985	0.020
		45-54	8,256	0.016
		55-64	7,659	0.015
		65-74	7,119	0.014
		75 +	7,204	0.014
		TOTALE	54,549	0.109
	TOTALE	106,793	0.213	

3	LOMBARDIA	1 MASCHI	15-24	452,676	0.902
			25-34	739,251	1.473
			35-44	809,865	1.613
			45-54	632,612	1.260
			55-64	588,121	1.172
			65-74	449,800	0.896
			75 +	257,975	0.514
			TOTALE	3,930,300	7.830
		2 FEMMINE	15-24	425,408	0.848
			25-34	696,799	1.388
			35-44	768,924	1.532
			45-54	635,062	1.265
			55-64	617,927	1.231
			65-74	544,664	1.085
			75 +	514,787	1.026
			TOTALE	4,203,571	8.375
		TOTALE		8,133,871	16.205
4	TRENTINO A. A.	1 MASCHI	15-24	52,207	0.104
			25-34	73,738	0.147
			35-44	84,734	0.169
			45-54	63,835	0.127
			55-64	55,919	0.111
			65-74	40,181	0.080
			75 +	27,666	0.055
			TOTALE	398,280	0.793
		2 FEMMINE	15-24	49,582	0.099
			25-34	70,878	0.141
			35-44	79,399	0.158
			45-54	61,419	0.122
			55-64	57,711	0.115
			65-74	47,919	0.095
			75 +	52,461	0.105
			TOTALE	419,369	0.836
		TOTALE		817,649	1.629

5	VENETO	15-24	229,504	0.457
		25-34	373,491	0.744
		35-44	410,384	0.818
		45-54	317,982	0.634
		1 MASCHI		
		55-64	285,906	0.570
		65-74	212,962	0.424
		75 +	140,365	0.280
		TOTALE	1,970,594	3.926
		15-24	216,574	0.431
		25-34	351,833	0.701
		35-44	386,512	0.770
		45-54	311,182	0.620
		2 FEMMINE		
		55-64	296,025	0.590
		65-74	255,233	0.508
		75 +	269,425	0.537
		TOTALE	2,086,784	4.157
		TOTALE	4,057,378	8.083
6	FRIULI V. G.	15-24	51,716	0.103
		25-34	90,655	0.181
		35-44	99,219	0.198
		45-54	81,022	0.161
		1 MASCHI		
		55-64	82,895	0.165
		65-74	60,614	0.121
		75 +	43,089	0.086
		TOTALE	509,210	1.014
		15-24	48,434	0.096
		25-34	84,087	0.168
		35-44	94,110	0.187
		45-54	81,150	0.162
		2 FEMMINE		
		55-64	85,875	0.171
		65-74	73,237	0.146
		75 +	86,798	0.173
		TOTALE	553,691	1.103
		TOTALE	1,062,901	2.118

7	LIGURIA	1 MASCHI	15-24	62,099	0.124
			25-34	102,024	0.203
			35-44	122,783	0.245
			45-54	102,918	0.205
			55-64	106,252	0.212
			65-74	96,388	0.192
			75 +	71,870	0.143
			TOTALE	664,334	1.324
		2 FEMMINE	15-24	58,718	0.117
			25-34	99,834	0.199
			35-44	121,363	0.242
			45-54	106,243	0.212
			55-64	117,992	0.235
			65-74	119,241	0.238
			75 +	131,621	0.262
			TOTALE	755,012	1.504
		TOTALE		1,419,346	2.828
8	EMILIA ROMAGNA	1 MASCHI	15-24	174,501	0.348
			25-34	312,345	0.622
			35-44	345,922	0.689
			45-54	275,287	0.548
			55-64	258,987	0.516
			65-74	221,908	0.442
			75 +	169,808	0.338
			TOTALE	1,758,758	3.504
		2 FEMMINE	15-24	164,417	0.328
			25-34	298,953	0.596
			35-44	328,616	0.655
			45-54	276,785	0.551
			55-64	273,592	0.545
			65-74	258,023	0.514
			75 +	290,584	0.579
			TOTALE	1,890,970	3.767
		TOTALE		3,649,728	7.271

9	TOSCANA	1 MASCHI	15-24	162,203	0.323
			25-34	261,641	0.521
			35-44	284,557	0.567
			45-54	234,715	0.468
			55-64	229,413	0.457
			65-74	192,902	0.384
			75 +	150,080	0.299
			TOTALE	1,515,511	3.019
		2 FEMMINE	15-24	153,357	0.306
			25-34	251,845	0.502
			35-44	278,829	0.556
			45-54	241,229	0.481
			55-64	247,808	0.494
			65-74	227,415	0.453
			75 +	255,007	0.508
			TOTALE	1,655,490	3.298
		TOTALE		3,171,001	6.318
10	UMBRIA	1 MASCHI	15-24	42,575	0.085
			25-34	60,958	0.121
			35-44	65,199	0.130
			45-54	55,823	0.111
			55-64	52,334	0.104
			65-74	46,234	0.092
			75 +	37,423	0.075
			TOTALE	360,546	0.718
		2 FEMMINE	15-24	40,088	0.080
			25-34	59,816	0.119
			35-44	64,764	0.129
			45-54	56,817	0.113
			55-64	55,767	0.111
			65-74	54,843	0.109
			75 +	60,463	0.120
			TOTALE	392,558	0.782
		TOTALE		753,104	1.500

11	MARCHE	15-24	77,037	0.153
		25-34	111,969	0.223
		35-44	118,934	0.237
		45-54	99,536	0.198
		55-64	87,988	0.175
		65-74	79,781	0.159
		75 +	62,526	0.125
		TOTALE	637,771	1.271
		15-24	73,156	0.146
		25-34	108,029	0.215
		35-44	114,778	0.229
		45-54	100,514	0.200
		55-64	93,035	0.185
		65-74	92,707	0.185
		75 +	101,714	0.203
		TOTALE	683,933	1.363
		TOTALE	1,321,704	2.633
12	LAZIO	15-24	278,413	0.555
		25-34	393,125	0.783
		35-44	424,643	0.846
		45-54	341,777	0.681
		55-64	305,208	0.608
		65-74	247,940	0.494
		75 +	159,823	0.318
		TOTALE	2,150,929	4.285
		15-24	268,053	0.534
		25-34	399,136	0.795
		35-44	440,904	0.878
		45-54	365,769	0.729
		55-64	342,293	0.682
		65-74	300,997	0.600
		75 +	270,696	0.539
		TOTALE	2,387,848	4.757
		TOTALE	4,538,777	9.043

13	ABRUZZO	1 MASCHI	15-24	74,189	0.148
			25-34	94,854	0.189
			35-44	99,136	0.198
			45-54	84,606	0.169
			55-64	72,569	0.145
			65-74	65,434	0.130
			75 +	49,786	0.099
			TOTALE	540,574	1.077
		2 FEMMINE	15-24	70,371	0.140
			25-34	93,577	0.186
			35-44	99,914	0.199
			45-54	86,316	0.172
			55-64	75,187	0.150
			65-74	76,045	0.152
			75 +	79,990	0.159
			TOTALE	581,400	1.158
		TOTALE		1,121,974	2.235
14	MOLISE	1 MASCHI	15-24	19,274	0.038
			25-34	23,227	0.046
			35-44	23,928	0.048
			45-54	21,259	0.042
			55-64	17,166	0.034
			65-74	16,431	0.033
			75 +	12,872	0.026
			TOTALE	134,157	0.267
		2 FEMMINE	15-24	18,357	0.037
			25-34	22,518	0.045
			35-44	23,862	0.048
			45-54	21,173	0.042
			55-64	17,671	0.035
			65-74	19,606	0.039
			75 +	20,302	0.040
			TOTALE	143,489	0.286
		TOTALE		277,646	0.553

15	CAMPANIA	1 MASCHI	15-24	406,894	0.811
			25-34	445,118	0.887
			35-44	435,386	0.867
			45-54	352,382	0.702
			55-64	287,819	0.573
			65-74	218,313	0.435
			75 +	136,139	0.271
			TOTALE	2,282,051	4.547
		2 FEMMINE	15-24	392,258	0.781
			25-34	451,737	0.900
			35-44	451,018	0.899
			45-54	362,567	0.722
			55-64	305,263	0.608
			65-74	268,011	0.534
			75 +	233,519	0.465
			TOTALE	2,464,373	4.910
		TOTALE		4,746,424	9.456
16	PUGLIA	1 MASCHI	15-24	271,969	0.542
			25-34	313,494	0.625
			35-44	298,708	0.595
			45-54	248,545	0.495
			55-64	217,669	0.434
			65-74	170,270	0.339
			75 +	116,652	0.232
			TOTALE	1,637,307	3.262
		2 FEMMINE	15-24	259,639	0.517
			25-34	313,883	0.625
			35-44	311,135	0.620
			45-54	264,898	0.528
			55-64	234,760	0.468
			65-74	205,123	0.409
			75 +	183,855	0.366
			TOTALE	1,773,293	3.533
		TOTALE		3,410,600	6.795

17	BASILICATA	1 MASCHI	15-24	38,583	0.077
			25-34	44,815	0.089
			35-44	45,023	0.090
			45-54	38,216	0.076
			55-64	29,574	0.059
			65-74	29,127	0.058
			75 +	21,188	0.042
			TOTALE	246,526	0.491
		2 FEMMINE	15-24	36,550	0.073
			25-34	43,669	0.087
			35-44	45,193	0.090
			45-54	38,433	0.077
			55-64	31,469	0.063
			65-74	34,156	0.068
			75 +	30,601	0.061
			TOTALE	260,071	0.518
		TOTALE		506,597	1.009
18	CALABRIA	1 MASCHI	15-24	138,813	0.277
			25-34	149,912	0.299
			35-44	146,890	0.293
			45-54	128,064	0.255
			55-64	102,488	0.204
			65-74	89,722	0.179
			75 +	62,284	0.124
			TOTALE	818,173	1.630
		2 FEMMINE	15-24	133,996	0.267
			25-34	151,303	0.301
			35-44	151,632	0.302
			45-54	128,195	0.255
			55-64	105,476	0.210
			65-74	104,758	0.209
			75 +	97,053	0.193
			TOTALE	872,413	1.738
		TOTALE		1,690,586	3.368

19	SICILIA	1 MASCHI	15-24	332,368	0.662
			25-34	368,166	0.733
			35-44	360,080	0.717
			45-54	305,994	0.610
			55-64	257,087	0.512
			65-74	216,744	0.432
			75 +	156,045	0.311
			TOTALE	1,996,484	3.978
		2 FEMMINE	15-24	320,838	0.639
			25-34	372,262	0.742
			35-44	380,454	0.758
			45-54	326,062	0.650
			55-64	281,645	0.561
			65-74	260,890	0.520
			75 +	240,259	0.479
			TOTALE	2,182,410	4.348
		TOTALE		4,178,894	8.326
20	SARDEGNA	1 MASCHI	15-24	102,568	0.204
			25-34	133,827	0.267
			35-44	132,247	0.263
			45-54	114,466	0.228
			55-64	95,533	0.190
			65-74	69,707	0.139
			75 +	47,548	0.095
			TOTALE	695,896	1.386
		2 FEMMINE	15-24	97,230	0.194
			25-34	129,302	0.258
			35-44	133,138	0.265
			45-54	115,503	0.230
			55-64	100,605	0.200
			65-74	83,216	0.166
			75 +	75,110	0.150
			TOTALE	734,104	1.463
		TOTALE		1,430,000	2.849
		TOTALE		50,193,559	100.000

Table 6. Degree of urbanisation, whole country

STIME POPOLAZIONE 2005 (31/12/2004) - TAVOLA TARGETS AMP. CENTRI - POPOLAZIONE 15 ANNI ED OLTRE

	TOTALE (15 ANNI ED OLTRE)	% SU TOTALE
1 Up to 10000	16,169,078	32.213
2 10-30000	11,551,150	23.013
3 30-100000	10,846,666	21.610
4 100-250000	3,957,304	7.884
5 250000 +	7,669,361	15.280
TOTALE	50,193,559	100.000

Table 6. Degree of urbanisation, by region

STIME POPOLAZIONE 2005 (31/12/2004) - TAVOLA TARGETS AMP. CENTRI e REGIONI - POPOLAZIONE 15 ANNI ED OLTRE

			TOTALE (15 ANNI ED OLTRE)	% SU TOTALE
1 Up to 10000	1	PIEMONTE	1,550,423	3.089
	2	V.D.AOSTA	76,997	0.153
	3	LOMBARDIA	3,370,140	6.714
	4	TRENTINO A. A.	483,371	0.963
	5	VENETO	1,591,659	3.171
	6	FRIULI V. G.	485,904	0.968
	7	LIGURIA	379,453	0.756
	8	EMILIA ROMAGNA	1,001,162	1.995
	9	TOSCANA	711,960	1.418
	10	UMBRIA	182,913	0.364
	11	MARCHE	515,470	1.027
	12	LAZIO	734,393	1.463
	13	ABRUZZO	487,720	0.972
	14	MOLISE	177,953	0.355
	15	CAMPANIA	1,129,809	2.251
	16	PUGLIA	559,267	1.114
	17	BASILICATA	281,260	0.560
	18	CALABRIA	849,222	1.692
	19	SICILIA	933,097	1.859
	20	SARDEGNA	666,905	1.329
		TOTALE	16,169,078	32.213

2	10-30000	1	PIEMONTE	665,289	1.325
		3	LOMBARDIA	1,873,755	3.733
		4	TRENTINO A. A.	101,237	0.202
		5	VENETO	1,315,215	2.620
		6	FRIULI V. G.	229,805	0.458
		7	LIGURIA	247,817	0.494
		8	EMILIA ROMAGNA	869,450	1.732
		9	TOSCANA	895,262	1.784
		10	UMBRIA	192,239	0.383
		11	MARCHE	268,942	0.536
		12	LAZIO	596,406	1.188
		13	ABRUZZO	237,764	0.474
		14	MOLISE	28,584	0.057
		15	CAMPANIA	1,113,280	2.218
		16	PUGLIA	1,144,722	2.281
		17	BASILICATA	116,747	0.233
		18	CALABRIA	316,757	0.631
		19	SICILIA	1,046,991	2.086
		20	SARDEGNA	290,888	0.580
			TOTALE	11,551,150	23.013

3	30-100000	1	PIEMONTE	703,057	1.401
		2	V.D.AOSTA	29,796	0.059
		3	LOMBARDIA	1,389,410	2.768
		4	TRENTINO A. A.	139,579	0.278
		5	VENETO	411,316	0.819
		6	FRIULI V. G.	161,977	0.323
		7	LIGURIA	252,540	0.503
		8	EMILIA ROMAGNA	539,277	1.074
		9	TOSCANA	944,431	1.882
		10	UMBRIA	143,506	0.286
		11	MARCHE	448,476	0.893
		12	LAZIO	911,575	1.816
		13	ABRUZZO	291,045	0.580
		14	MOLISE	71,109	0.142
		15	CAMPANIA	1,497,360	2.983
		16	PUGLIA	1,136,415	2.264
		17	BASILICATA	108,590	0.216
		18	CALABRIA	371,510	0.740
		19	SICILIA	1,071,892	2.136
		20	SARDEGNA	223,805	0.446
			TOTALE	10,846,666	21.610

4	100-250000	1	PIEMONTE	89,771	0.179
		3	LOMBARDIA	370,218	0.738
		4	TRENTINO A. A.	93,462	0.186
		5	VENETO	278,677	0.555
		6	FRIULI V. G.	185,215	0.369
		8	EMILIA ROMAGNA	908,753	1.810
		9	TOSCANA	295,466	0.589
		10	UMBRIA	234,446	0.467
		11	MARCHE	88,816	0.177
		12	LAZIO	94,973	0.189
		13	ABRUZZO	105,445	0.210
		15	CAMPANIA	199,351	0.397
		16	PUGLIA	296,298	0.590
		18	CALABRIA	153,097	0.305
		19	SICILIA	314,914	0.627
		20	SARDEGNA	248,402	0.495
			TOTALE	3,957,304	7.884
5	250000 +	1	PIEMONTE	790,046	1.574
		3	LOMBARDIA	1,130,348	2.252
		5	VENETO	460,511	0.917
		7	LIGURIA	539,536	1.075
		8	EMILIA ROMAGNA	331,086	0.660
		9	TOSCANA	323,882	0.645
		12	LAZIO	2,201,430	4.386
		15	CAMPANIA	806,624	1.607
		16	PUGLIA	273,898	0.546
		19	SICILIA	812,000	1.618
			TOTALE	7,669,361	15.280
			TOTALE	50,193,559	100.000

Table 7. Highest obtained education, whole country

POPOLAZIONE CENSIMENTO 2001 - TAVOLA TARGETS ISTRUZIONE

		TOTALE (6 ANNI ED OLTRE)	% SU TOTALE
1	LAUREA	4,042,259	7.506
2	DIPLOMA	13,923,366	25.853
3	LIC. MEDIA	16,221,737	30.121
4	LIC. ELEMENTARE	13,686,021	25.413
5	NESSUM TITOLO	5,199,237	9.654
6	ANALFABETA	782,342	1.453
	TOTALE	53,854,962	100.000

Table 8. Degree of employment, whole country

POPOLAZIONE CENSIMENTO 2001 - TAVOLA TARGETS OCCUPAZIONE

		TOTALE (15 ANNI ED OLTRE)	% SU TOTALE
1	OCCUPATI	20,993,732	42.939
2	IN CERCA	2,748,530	5.622
3	NON OCCUPATI	25,150,297	51.440
	TOTALE	48,892,559	100.000

51 Population statistics, Luxembourg

1) Age x gender, for the whole country

2005- Estimation de la population par âge et sexe au 01-01-2005

	Hommes	Femmes	Total
15-24	26847	25598	52445
25-34	31872	31843	63715
35-44	39292	38562	77854
45-54	32654	31534	64188
55-64	23647	23127	46774
65-74	16708	19449	36157
75+	9905	18838	28743
Total	180925	188951	369876

Source STATEC

AGE * ACHIEVED EDUCATION LEVEL * SEXE

Crosstabulation

Count

SEXE

CITE			0	1	2	3	4	5	6	Total
Masc	GRAGES	15-24	220	6742	580	15084	939	1714	0	25279
		25-34	893	2986	519	14161	2177	8780	497	30013
		35-44	1913	4410	1139	22360	2306	7417	437	39982
		45-54	2916	4237	1721	16237	1421	4310	557	31399
		55-64	1465	6002	1814	10814	768	1800	238	22901
		65+	1262	15668	2959	13044	1006	1050	46	35035
	Total		8669	40045	8732	91700	8617	25071	1775	184609
Fem	GRAGES	15-24	145	6897	869	16254	664	1217	0	26046
		25-34	439	2318	648	14485	1818	8310	537	28555
		35-44	2236	5157	883	19323	3080	8963	1296	40938
		45-54	3043	3497	957	14446	2575	7614	1141	33273
		55-64	1868	4056	1016	9175	2041	4408	954	23518
		65+	901	7386	1338	10336	2238	3267	428	25894
	Total		8632	29311	5711	84019	12416	33779	4356	178224
TOTAL	GRAGES	15-24	365	13639	1449	31338	1603	2931	0	51325
		25-34	1332	5304	1167	28646	3995	17090	1034	58568
		35-44	4149	9567	2022	41683	5386	16380	1733	80920
		45-54	5959	7734	2678	30683	3996	11924	1698	64672
		55-64	3333	10058	2830	19989	2809	6208	1192	46419
		65+	2163	23054	4297	23380	3244	4317	474	60929
	Total		17301	69356	14443	175719	21033	58850	6131	362833

Source: Labor Force survey 2004

51 Population statistics, Netherlands

1) AGE x GENDER, FOR THE WHOLE COUNTRY

Distributions (in absolute figures) of the Dutch population by age and gender on Jan 1st 2005

		gender		
		0 male	1 female	Total
age	1 15-24	990339	958396	1948735
	2 25-34	1096735	1087591	2184326
	3 35-44	1330192	1291678	2621870
	4 45-54	1168011	1147169	2315180
	5 55-64	976859	961312	1938171
	6 65-74	592356	663142	1255498
	7 75 and older	372108	661064	1033172
Total		6526600	6770352	13296952

© Statistics Netherlands, Voorburg/Heerlen

2) AGE x GENDER by REGION

Distributions (in absolute figures) of the Dutch population by age, gender and region on Jan 1st 2005

regionnl			gender		Total
			0 male	1 female	
111 Oost-Groningen	age	1 15-24	8389	7517	15906
		2 25-34	8896	8734	17630
		3 35-44	12018	11634	23652
		4 45-54	11610	11302	22912
		5 55-64	10745	10365	21110
		6 65-74	6727	7379	14106
		7 75 and older	4315	7791	12106
	Total		62700	64722	127422
112 Delfzijl en omgeving	age	1 15-24	3074	2727	5801
		2 25-34	2983	2750	5733
		3 35-44	3993	3832	7825
		4 45-54	3925	3797	7722
		5 55-64	3518	3465	6983
		6 65-74	2270	2463	4733
		7 75 and older	1477	2535	4012
	Total		21240	21569	42809
113 Overig Groningen	age	1 15-24	29433	29672	59105
		2 25-34	29183	26654	55837
		3 35-44	27729	26865	54594
		4 45-54	25344	24552	49896
		5 55-64	20458	19980	40438
		6 65-74	11961	13419	25380
		7 75 and older	8257	15201	23458
	Total		152365	156343	308708
121 Noord-Friesland	age	1 15-24	22471	21230	43701
		2 25-34	22033	20452	42485
		3 35-44	25526	24528	50054
		4 45-54	23574	22775	46349
		5 55-64	20455	19429	39884
		6 65-74	12272	13168	25440
		7 75 and older	7806	13928	21734
	Total		134137	135510	269647
122 Zuidwest-Friesland	age	1 15-24	6158	5607	11765
		2 25-34	6342	6024	12366
		3 35-44	8264	7988	16252
		4 45-54	7341	7244	14585
		5 55-64	6978	6741	13719
		6 65-74	4374	4455	8829
		7 75 and older	2560	4362	6922
	Total		42017	42421	84438
123 Zuidoost-Friesland	age	1 15-24	12464	10987	23451
		2 25-34	12290	11843	24133
		3 35-44	16185	15606	31791
		4 45-54	14676	14585	29261
		5 55-64	13051	12949	26000
		6 65-74	8464	9290	17754
		7 75 and older	5595	9387	14982
	Total		82725	84647	167372

131 Noord-Drenthe	age	1 15-24	9772	8668	18440
		2 25-34	9878	10054	19932
		3 35-44	14577	14734	29311
		4 45-54	14161	13997	28158
		5 55-64	12035	12059	24094
		6 65-74	7749	8538	16287
		7 75 and older	5232	8365	13597
	Total		73404	76415	149819
132 Zuidoost-Drenthe	age	1 15-24	9533	8815	18348
		2 25-34	9982	9853	19835
		3 35-44	13587	13311	26898
		4 45-54	12807	12599	25406
		5 55-64	11353	11022	22375
		6 65-74	7359	8143	15502
		7 75 and older	4460	7460	11920
	Total		69081	71203	140284
133 Zuidwest-Drenthe	age	1 15-24	7497	6966	14463
		2 25-34	7634	7451	15085
		3 35-44	9782	9356	19138
		4 45-54	9186	9069	18255
		5 55-64	8084	8031	16115
		6 65-74	5309	5907	11216
		7 75 and older	3511	5878	9389
	Total		51003	52658	103661
211 Noord-Overijssel	age	1 15-24	22466	21896	44362
		2 25-34	23928	23350	47278
		3 35-44	26620	25734	52354
		4 45-54	23217	22426	45643
		5 55-64	18840	18501	37341
		6 65-74	11801	13188	24989
		7 75 and older	7650	13084	20734
	Total		134522	138179	272701
212 Zuidwest-Overijssel	age	1 15-24	9103	8998	18101
		2 25-34	10368	10079	20447
		3 35-44	12519	11834	24353
		4 45-54	10523	10227	20750
		5 55-64	8319	8108	16427
		6 65-74	5254	5913	11167
		7 75 and older	3620	6271	9891
	Total		59706	61430	121136
213 Twente	age	1 15-24	41136	35700	76836
		2 25-34	42293	39045	81338
		3 35-44	48794	45769	94563
		4 45-54	42627	41215	83842
		5 55-64	37320	36350	73670
		6 65-74	23723	26965	50688
		7 75 and older	13785	25060	38845
	Total		249678	250104	499782

221 Veluwe	age	1 15-24	42244	40221	82465
		2 25-34	40609	40140	80749
		3 35-44	49548	48324	97872
		4 45-54	44484	43823	88307
		5 55-64	37687	38340	76027
		6 65-74	23535	27069	50604
		7 75 and older	15293	26514	41807
	Total		253400	264431	517831
222 Achterhoek	age	1 15-24	21993	20034	42027
		2 25-34	23113	22331	45444
		3 35-44	32920	31450	64370
		4 45-54	30297	29149	59446
		5 55-64	26397	26034	52431
		6 65-74	16608	18548	35156
		7 75 and older	10294	17593	27887
	Total		161622	165139	326761
223 Arnhem\Nijmegen	age	1 15-24	41217	42691	83908
		2 25-34	47364	48156	95520
		3 35-44	56734	55497	112231
		4 45-54	50088	50217	100305
		5 55-64	40501	40669	81170
		6 65-74	24655	28640	53295
		7 75 and older	15217	27453	42670
	Total		275776	293323	569099
224 Zuidwest-Gelderland	age	1 15-24	13677	12622	26299
		2 25-34	14462	14533	28995
		3 35-44	19641	19093	38734
		4 45-54	16851	16568	33419
		5 55-64	14173	13676	27849
		6 65-74	7698	8328	16026
		7 75 and older	4323	7765	12088
	Total		90825	92585	183410
230 Flevoland	age	1 15-24	24822	23675	48497
		2 25-34	25336	26886	52222
		3 35-44	32144	31877	64021
		4 45-54	26440	25500	51940
		5 55-64	16804	16114	32918
		6 65-74	8446	9443	17889
		7 75 and older	5558	8387	13945
	Total		139550	141882	281432
310 Utrecht	age	1 15-24	71914	75002	146916
		2 25-34	85006	87754	172760
		3 35-44	96392	95326	191718
		4 45-54	79824	80327	160151
		5 55-64	63324	64633	127957
		6 65-74	36916	42617	79533
		7 75 and older	23617	44158	67775
	Total		456993	489817	946810

321 Kop van Noord-Holland	age	1 15-24	21932	20394	42326
		2 25-34	23159	22478	45637
		3 35-44	29020	28516	57536
		4 45-54	27132	27085	54217
		5 55-64	24920	23441	48361
		6 65-74	12851	13287	26138
		7 75 and older	7333	12412	19745
	Total		146347	147613	293960
322 Alkmaar en omgeving	age	1 15-24	13520	12779	26299
		2 25-34	15192	14901	30093
		3 35-44	17790	17599	35389
		4 45-54	16184	16715	32899
		5 55-64	14692	14833	29525
		6 65-74	8296	8836	17132
		7 75 and older	5103	8589	13692
	Total		90777	94252	185029
323 IJmond	age	1 15-24	10122	9769	19891
		2 25-34	10375	10695	21070
		3 35-44	15537	15493	31030
		4 45-54	13589	13030	26619
		5 55-64	11276	11432	22708
		6 65-74	7600	8934	16534
		7 75 and older	5315	8691	14006
	Total		73814	78044	151858
324 Agglomeratie Haarlem	age	1 15-24	11100	10989	22089
		2 25-34	13935	14239	28174
		3 35-44	17584	17335	34919
		4 45-54	15238	15531	30769
		5 55-64	13545	14073	27618
		6 65-74	8222	10101	18323
		7 75 and older	6141	12110	18251
	Total		85765	94378	180143
325 Zaanstreek	age	1 15-24	8420	8112	16532
		2 25-34	10336	10610	20946
		3 35-44	13299	13014	26313
		4 45-54	10509	10631	21140
		5 55-64	9710	9937	19647
		6 65-74	5914	6172	12086
		7 75 and older	3670	6231	9901
	Total		61858	64707	126565
326 Groot-Amsterdam	age	1 15-24	66971	70696	137667
		2 25-34	97644	103311	200955
		3 35-44	110781	103321	214102
		4 45-54	85456	81354	166810
		5 55-64	63904	63236	127140
		6 65-74	36040	40997	77037
		7 75 and older	24499	44783	69282
	Total		485295	507698	992993

327 Het Gooi en Vechtstreek	age	1 15-24	12252	11933	24185
		2 25-34	13493	13824	27317
		3 35-44	19031	19775	38806
		4 45-54	17348	17857	35205
		5 55-64	15408	16086	31494
		6 65-74	9745	11436	21181
		7 75 and older	7174	13247	20421
	Total		94451	104158	198609
331 Agglomeratie Leiden en Bollenstreek	age	1 15-24	24621	25335	49956
		2 25-34	26389	26438	52827
		3 35-44	31119	31220	62339
		4 45-54	27681	27125	54806
		5 55-64	22588	22430	45018
		6 65-74	13410	15116	28526
		7 75 and older	8546	15323	23869
	Total		154354	162987	317341
332 Agglomeratie's-Gravenhage	age	1 15-24	45358	45751	91109
		2 25-34	56631	57583	114214
		3 35-44	63372	61098	124470
		4 45-54	54013	53433	107446
		5 55-64	42451	42844	85295
		6 65-74	24959	29846	54805
		7 75 and older	18777	37350	56127
	Total		305561	327905	633466
333 Delft en Westland	age	1 15-24	16262	12983	29245
		2 25-34	15914	13500	29414
		3 35-44	16876	16219	33095
		4 45-54	14953	14111	29064
		5 55-64	11895	11540	23435
		6 65-74	7228	7760	14988
		7 75 and older	4686	8023	12709
	Total		87814	84136	171950
334 Oost-Zuid-Holland	age	1 15-24	19613	18942	38555
		2 25-34	20280	20486	40766
		3 35-44	25907	25579	51486
		4 45-54	23305	23367	46672
		5 55-64	20040	19316	39356
		6 65-74	11173	11956	23129
		7 75 and older	6409	10954	17363
	Total		126727	130600	257327
335 Groot-Rijnmond	age	1 15-24	85655	83956	169611
		2 25-34	97395	97371	194766
		3 35-44	108993	106635	215628
		4 45-54	93333	94065	187398
		5 55-64	78395	77663	156058
		6 65-74	48034	53906	101940
		7 75 and older	32403	58537	90940
	Total		544208	572133	1116341
336 Zuidoost-Zuid-Holland	age	1 15-24	24826	23914	48740
		2 25-34	26096	26145	52241
		3 35-44	31426	31058	62484
		4 45-54	26755	27069	53824
		5 55-64	23737	23822	47559
		6 65-74	14758	16327	31085

341 Zeeuwsch-Vlaanderen	Total age	7 75 and older	9374	16631	26005
			156972	164966	321938
		1 15-24	5146	4765	9911
		2 25-34	5982	5890	11872
		3 35-44	8513	8123	16636
		4 45-54	8025	8086	16111
		5 55-64	7776	7557	15333
		6 65-74	5029	5309	10338
342 Overig Zeeland	Total age	7 75 and older	3564	5780	9344
			44035	45510	89545
		1 15-24	16461	14649	31110
		2 25-34	16406	15703	32109
		3 35-44	19993	20076	40069
		4 45-54	19122	19123	38245
		5 55-64	17695	17482	35177
		6 65-74	11058	11995	23053
411 West-Noord-Brabant	Total age	7 75 and older	8113	13219	21332
			108848	112247	221095
		1 15-24	34277	34064	68341
		2 25-34	38391	38323	76714
		3 35-44	50114	48721	98835
		4 45-54	44477	43902	88379
		5 55-64	39743	38206	77949
		6 65-74	23816	25823	49639
412 Midden-Noord-Brabant	Total age	7 75 and older	13862	24336	38198
			244680	253375	498055
		1 15-24	29624	28520	58144
		2 25-34	30334	29539	59873
		3 35-44	36335	35274	71609
		4 45-54	31952	31522	63474
		5 55-64	28027	27079	55106
		6 65-74	16749	18294	35043
413 Noordoost-Noord-Brabant	Total age	7 75 and older	9067	16153	25220
			182088	186381	368469
		1 15-24	36472	34307	70779
		2 25-34	40515	39198	79713
		3 35-44	52556	50959	103515
		4 45-54	47234	45604	92838
		5 55-64	39102	37123	76225
		6 65-74	23694	26094	49788
414 Zuidoost-Noord-Brabant	Total age	7 75 and older	12336	21788	34124
			251909	255073	506982
		1 15-24	44297	40050	84347
		2 25-34	49303	46097	95400
		3 35-44	60835	57901	118736
		4 45-54	53432	50448	103880
		5 55-64	44804	43287	88091
		6 65-74	29203	32336	61539
	Total	7 75 and older	15528	26317	41845
			297402	296436	593838

421 Noord-Limburg	age	1 15-24	15824	14644	30468
		2 25-34	16819	16048	32867
		3 35-44	23541	22263	45804
		4 45-54	22338	20707	43045
		5 55-64	18189	17037	35226
		6 65-74	11129	12371	23500
		7 75 and older	5742	10185	15927
	Total		113582	113255	226837
422 Midden-Limburg	age	1 15-24	12918	11861	24779
		2 25-34	13122	12882	26004
		3 35-44	19529	18796	38325
		4 45-54	18956	18155	37111
		5 55-64	16230	15214	31444
		6 65-74	10019	11028	21047
		7 75 and older	5403	9494	14897
	Total		96177	97430	193607
423 Zuid-Limburg	age	1 15-24	36112	35434	71546
		2 25-34	34983	34461	69444
		3 35-44	49801	49089	98890
		4 45-54	49352	48577	97929
		5 55-64	42526	41152	83678
		6 65-74	28281	31681	59962
		7 75 and older	16338	29483	45821
	Total		257393	269877	527270

© Statistics Netherlands, Voorburg/Heerlen

5) DEGREE OF URBANISATION, FOR THE WHOLE COUNTRY

Distributions (in absolute figures) of the total Dutch population by Degree of Urbanisation on Jan 1st 2004

	Total
1 Very high urbanisation (> 2500 addresses/km ²)	3104110
2 High urbanisation (1500-2500 addresses/km ²)	3658490
3 Moderately high urbanisation (1000-500 addresses/km ²)	2898190
4 Low urbanisation (500-1000 addresses/km ²)	3203130
5 Very low urbanisation (< 500 addresses/km ²)	3394110
Total	16258030

© Statistics Netherlands, Voorburg/Heerlen

51 Population statistics, Norway

Age/Gender	Male	Female
15-24	282723	271295
25-34	325378	318492
35-44	344838	330391
45-54	311376	301534
55-64	254976	251559
65-74	150969	170731
75 and older.	131743	220916

Age/Gender/Region		Oslo and Akershus	Hedmark and Oppland	South Eastern Norway	Agder and Rogaland	Western Norway	Trøndelag	Northern Norway
15-24								
Male		55 510	21 702	53 423	44 735	52 843	24 917	29 593
Female		55 510	20 345	51 312	42 550	49 836	24 219	27 523
25-34								
Male		85 024	22 873	57 707	46 218	54 594	27 786	31 176
Female		86 944	21 886	56 837	44 559	52 105	26 438	29 723
35-44								
Male		83 175	26 446	65 239	48 478	57 799	29 266	34 435
Female		79 945	25 648	63 806	46 389	53 990	28 097	32 516
45-54								
Male		65 924	26 376	61 525	43 521	54 297	27 139	32 594
Female		65 020	25 839	60 995	41 739	51 392	26 018	30 531
55-64								
Male		53 408	22 842	52 122	33 368	43 289	22 562	27 385
Female		53 975	23 044	52 463	32 962	41 608	22 125	25 382
65-74								
Male		28 504	14 888	31 354	19 814	26 747	13 246	16 416
Female		34 483	16 473	35 865	21 847	29 683	14 730	17 650
75 and older								
Male		28 504	14 073	27 384	16 621	24 119	12 000	12 842
Female		44 152	21 552	45 714	28 267	40 157	19 312	21 762

Education

0	No education and pre-school education	8691
1	Primary education	5590
2	Lower secondary education	700605
3	Upper secondary, basic	1072162
4	Upper secondary, final year	816276
5	Post-secondary non-tertiary education	92791
6	First stage of tertiary education, undergraduate level	643193
7+8	First stage of tertiary education, graduate level +Second stage of tertiary education (postgraduate education)	181773
9	Unspecified	95234

Residents in and areas of sparsely populated and urban settlements, by population size in 2004

	Residents
With no georeferencing	20 163
Sparsely populated area	1 020 840
200-499 residents	115 421
500-999 residents	151 093
1 000-1 999 residents	205 907
2 000-99 999 residents	1 733 346
100 000 or more residents	1 330 687

51 Population statistics, Poland

Table 1
Age categories by gender in population aged 15 and older
Total population and 16 regions (voivodeships)

TOTAL (MALE + FEMALE)								
Region	TOTAL	15-24	25-34	35-44	45-54	55-64	65-74	75 and older
TOTAL	31 504 302	6 400 839	5 510 761	5 163 920	5 980 256	3 536 659	2 998 166	1 913 701
Dolnoslaskie	2 436 145	489 072	416 354	384 021	501 832	265 222	232 535	147 109
Kujawsko-pomorskie	1 692 216	352 250	298 679	279 257	326 357	188 790	151 019	95 864
Lubelskie	1 790 353	372 618	300 626	285 973	323 242	201 272	179 916	126 706
Lubuskie	827 287	177 702	145 080	135 531	167 989	86 646	70 884	43 455
Lodzkie	2 187 011	404 695	364 514	341 791	428 334	265 984	223 423	158 270
Malopolskie	2 640 965	554 338	480 251	439 031	455 709	292 298	258 051	161 287
Mazowieckie	4 275 966	814 513	758 711	670 967	812 680	486 521	436 193	296 381
Opolskie	880 901	177 060	153 244	157 405	160 759	98 193	87 927	46 313
Podkarpackie	1 680 027	365 177	301 635	285 763	289 303	176 891	159 611	101 647
Podlaskie	982 624	204 503	166 716	169 341	167 497	104 799	101 046	68 722
Pomorskie	1 781 519	372 962	326 157	293 890	344 619	194 429	155 849	93 613
Slaskie	3 968 833	776 224	678 171	674 439	771 037	486 486	372 877	209 599
Swietokrzyskie	1 066 355	211 812	175 338	169 746	200 999	121 372	110 406	76 682
Warminsko-mazurskie	1 152 972	254 632	200 403	201 462	221 792	115 896	100 160	58 627
Wielkopolskie	2 739 887	583 767	501 368	447 005	516 929	301 121	233 430	156 267
Zachodniopomorskie	1 401 241	289 514	243 514	228 298	291 178	150 739	124 839	73 159

MALE

Region	TOTAL	15-24	25-34	35-44	45-54	55-64	65-74	75 and older
TOTAL	15 066 064	3 262 163	2 794 599	2 594 881	2 921 788	1 633 693	1 243 851	615 089
Dolnoslaskie	1 156 008	248 786	211 528	191 680	244 250	121 497	91 862	46 405
Kujawsko-pomorskie	806 900	179 218	150 654	138 665	158 270	86 892	62 971	30 230
Lubelskie	859 333	191 466	154 623	145 124	158 982	92 039	75 155	41 944
Lubuskie	397 104	90 231	73 922	67 856	82 595	40 301	28 533	13 666
Lodzkie	1 028 569	206 475	185 224	170 303	207 041	120 491	88 853	50 182
Malopolskie	1 266 024	281 795	242 735	222 196	223 346	135 238	108 437	52 277
Mazowieckie	2 026 111	415 812	382 353	336 349	392 807	219 367	180 386	99 037
Opolskie	422 478	89 268	76 895	80 357	79 499	46 007	37 009	13 443
Podkarpackie	812 699	186 763	153 895	145 503	143 379	82 259	67 296	33 604
Podlaskie	474 979	105 336	85 155	86 054	83 020	48 128	43 158	24 128
Pomorskie	857 077	189 227	164 753	147 632	168 076	91 364	66 525	29 500
Slaskie	1 898 829	393 052	342 475	337 485	375 649	228 309	159 167	62 692
Swietokrzyskie	515 595	108 926	90 795	86 542	100 634	56 772	46 143	25 783
Warminsko-mazurskie	556 950	130 256	102 361	101 447	109 612	53 909	40 718	18 647
Wielkopolskie	1 312 506	297 380	253 644	223 024	251 641	139 735	97 008	50 074
Zachodniopomorskie	674 902	148 172	123 587	114 664	142 987	71 385	50 630	23 477

FEMALE

Region	TOTAL	15-24	25-34	35-44	45-54	55-64	65-74	75 and older
TOTAL	16 438 238	3 138 676	2 716 162	2 569 039	3 058 468	1 902 966	1 754 315	1 298 612
Dolnoslaskie	1 280 137	240 286	204 826	192 341	257 582	143 725	140 673	100 704
Kujawsko-pomorskie	885 316	173 032	148 025	140 592	168 087	101 898	88 048	65 634
Lubelskie	931 020	181 152	146 003	140 849	164 260	109 233	104 761	84 762
Lubuskie	430 183	87 471	71 158	67 675	85 394	46 345	42 351	29 789
Lodzkie	1 158 442	198 220	179 290	171 488	221 293	145 493	134 570	108 088
Malopolskie	1 374 941	272 543	237 516	216 835	232 363	157 060	149 614	109 010
Mazowieckie	2 249 855	398 701	376 358	334 618	419 873	267 154	255 807	197 344
Opolskie	458 423	87 792	76 349	77 048	81 260	52 186	50 918	32 870
Podkarpackie	867 328	178 414	147 740	140 260	145 924	94 632	92 315	68 043
Podlaskie	507 645	99 167	81 561	83 287	84 477	56 671	57 888	44 594
Pomorskie	924 442	183 735	161 404	146 258	176 543	103 065	89 324	64 113
Slaskie	2 070 004	383 172	335 696	336 954	395 388	258 177	213 710	146 907
Swietokrzyskie	550 760	102 886	84 543	83 204	100 365	64 600	64 263	50 899
Warminsko-mazurskie	596 022	124 376	98 042	100 015	112 180	61 987	59 442	39 980
Wielkopolskie	1 427 381	286 387	247 724	223 981	265 288	161 386	136 422	106 193
Zachodniopomorskie	726 339	141 342	119 927	113 634	148 191	79 354	74 209	49 682

Source: Demographic yearbook of Poland 2004. Central Statistical Office: Warsaw 2004.

Table 2
Level of education in population aged 15 and older

	TOTAL	First + second stage of tertiary	Post- secondary, not tertiary	Upper secondary	Lower secondary	Primary or first stage of basic	Not completed primary education	Unknown
TOTAL	31 283 800	3 203 200	1 023 900	9 183 900	7 539 500	8 808 300	877 600	647 400
15-24	6 440 700	193 000	127 300	2 121 300	1 020 100	2 715 000	132 300	131 700
25-34	5 356 000	995 500	244 500	1 749 500	1 711 100	498 900	23 600	132 900
45-54	5 353 700	678 800	253 000	1 760 000	1 915 700	592 500	24 500	129 200
45-54	5 881 600	667 500	238 100	1 835 300	1 786 700	1 199 700	33 900	120 400
55-64	3 399 300	367 300	103 500	844 000	653 300	1 317 300	55 700	58 200
65-74	3 011 100	224 700	41 400	624 500	343 700	1 449 500	284 300	43 000
75 and older	1 841 400	76 400	16 100	249 300	108 900	1 035 400	323 300	32 000

Note: Data for population aged 15 or more (directly comparable with other tables) are not available.
Individuals with missing age are excluded from the table.

Source: Statistical yearbook of Poland 2004. Central Statistical Office: Warsaw 2004.

Table 3

Level of education in population aged 15 and older
Total population and 16 regions (voivodeships)

REGION	TOTAL	First + second stage of tertiary	Post- secondary, not tertiary	Upper secondary	Lower secondary	Primary or first stage of basic	Not completed primary education	Unknown
TOTAL	32 435 800	3 203 600	1 023 900	9 184 600	7 539 800	9 651 900	1 180 300	651 700
Dolnoslaskie	2 504 600	248 400	85 300	748 100	583 700	718 400	86 500	34 200
Kujawsko- pomorskie	1 743 400	145 000	47 200	456 700	470 100	551 900	51 400	21 100
Lubelskie	1 848 900	173 200	64 600	509 400	373 800	618 200	98 700	11 000
Lubuskie	852 600	69 700	26 200	243 600	213 300	252 900	33 600	13 300
Lodzkie	2 253 400	208 100	69 800	643 800	473 400	726 900	100 000	31 400
Malopolskie	2 707 000	272 900	88 600	755 400	679 200	782 900	85 000	43 000
Mazowieckie	4 386 000	603 800	167 800	1 343 100	788 800	1 181 000	165 000	136 500
Opolskie	911 500	73 000	25 800	227 000	237 600	270 300	28 600	49 200
Podkarpackie	1 740 500	147 200	53 800	479 600	413 500	556 700	68 700	21 000
Podlaskie	1 014 700	92 800	35 000	277 800	184 200	344 100	66 300	14 500
Pomorskie	1 830 800	199 900	56 100	524 500	437 800	522 100	50 500	39 900
Slaskie	4 091 400	364 700	113 600	1 181 800	1 096 400	1 081 200	93 900	159 800
Swietokrzyskie	1 100 900	100 000	35 900	295 800	240 400	361 700	53 300	13 800
Warminsko- mazurskie	1 190 300	99 200	34 400	312 700	254 900	410 900	58 300	19 900
Wielkopolskie	2 818 500	261 700	76 600	771 600	776 300	839 400	80 800	12 100
Zachodniopo- morskie	1 441 300	144 000	43 200	413 700	316 400	433 300	59 700	31 000

Note: Data for population aged 15 or more (directly comparable with other tables) are not available Source: Statistical yearbook of Poland 2004. Central Statistical Office: Warsaw 2004.

Table 4
Degree of urbanisation in population aged 15 and older

TOTAL	31 504 302
Over 1 000 000	1 484 365
Towns 500,000-999,999	2 400 106
Towns 200,000-499,999	3 255 106
Towns 100,000-199,999	2 531 855
Towns 50,000-99,999	2 769 792
Towns 20,000-49,999	3 385 209
Towns 10,000-19,999	2 210 691
Town below 10,000	1 827 132
Rural areas	11 640 046

Source: Demographic yearbook of Poland 2004. Central Statistical Office: Warsaw 2004.

51 Population Statistics, Portugal

1) Age x gender, for the whole country (2001 census)

POPULATION WITH 15 OR MORE YEARS OLD

UNIVERSE

Sex vs Age	15-24	25-34	35-44	45-54	55-64	65-74	+ 75	Total
Female	689015	749915	726408	658296	573438	528730	417185	4342987
Male	710620	750821	701148	616657	506495	424828	257853	3968422
Total	1399635	1500736	1427556	1274953	1079933	953558	675038	8311409

WEIGHTING

Sex vs Age	15-24	25-34	35-44	45-54	55-64	65-74	+ 75	Total
Female	8,3%	9,0%	8,7%	7,9%	6,9%	6,4%	5,0%	52,3%
Male	8,5%	9,0%	8,4%	7,4%	6,1%	5,1%	3,1%	47,7%
Total	16,8%	18,1%	17,2%	15,3%	13,0%	11,5%	8,1%	100%

2) Age x gender by region (2001 census)

POPULATION WITH 15 OR MORE YEARS OLD, BY SEX, NUTS (II), AGE AND HIGHEST LEVEL OF EDUCATION OBTAINED

UNIVERSE

Highest level of education obtained	Sex	15-24	25-34	35-44	45-54	55-64	65-74	+ 75	Total
<i>N2:Norte</i>		558278	588625	561577	461500	357607	306679	208079	3042345
	<i>Male</i>	282841	291805	275437	223566	165964	134713	78117	1452443
	<i>Female</i>	275437	296820	286140	237934	191643	171966	129962	1589902
<i>N2:Centro</i>		322118	328648	327952	292573	268040	259147	197531	1996009
	<i>Male</i>	164065	164384	161696	142636	124688	117061	77335	951865
	<i>Female</i>	158053	164264	166256	149937	143352	142086	120196	1044144
<i>N2:Lisboa</i>		366806	423312	376412	373204	315849	247115	162931	2265629
	<i>Male</i>	185658	212544	182343	176513	150090	107895	58131	1073174
	<i>Female</i>	181148	210768	194069	196691	165759	139220	104800	1192455
<i>N2:Alentejo</i>		100507	101995	104598	95721	93618	99349	74152	669940
	<i>Male</i>	51566	52375	52903	47729	43640	45788	30664	324665
	<i>Female</i>	48941	49620	51695	47992	49978	53561	43488	345275
<i>N2:Algarve</i>		51926	58156	57017	51955	44819	41268	32345	337486
	<i>Male</i>	26490	29713	28769	26213	22113	19371	13606	166275
	<i>Female</i>	25436	28443	28248	25742	22706	21897	18739	171211
<i>Total</i>		1399635	1500736	1427556	1274953	1079933	953558	675038	8311409
	<i>Male</i>	710620	750821	701148	616657	506495	424828	257853	3968422
	<i>Female</i>	689015	749915	726408	658296	573438	528730	417185	4342987

WHEIGHTING

Highest level of education obtained	Sex	15-24	25-34	35-44	45-54	55-64	65-74	+ 75	Total
<i>N2:Norte</i>		6,7%	7,1%	6,8%	5,6%	4,3%	3,7%	2,5%	36,6%
	<i>Male</i>	3,4%	3,5%	3,3%	2,7%	2,0%	1,6%	0,9%	17,5%
	<i>Female</i>	3,3%	3,6%	3,4%	2,9%	2,3%	2,1%	1,6%	19,1%
<i>N2:Centro</i>		3,9%	4,0%	3,9%	3,5%	3,2%	3,1%	2,4%	24,0%
	<i>Male</i>	2,0%	2,0%	1,9%	1,7%	1,5%	1,4%	0,9%	11,5%
	<i>Female</i>	1,9%	2,0%	2,0%	1,8%	1,7%	1,7%	1,4%	12,6%
<i>N2:Lisboa</i>		4,4%	5,1%	4,5%	4,5%	3,8%	3,0%	2,0%	27,3%
	<i>Male</i>	2,2%	2,6%	2,2%	2,1%	1,8%	1,3%	0,7%	12,9%
	<i>Female</i>	2,2%	2,5%	2,3%	2,4%	2,0%	1,7%	1,3%	14,3%
<i>N2:Alentejo</i>		1,2%	1,2%	1,3%	1,2%	1,1%	1,2%	0,9%	8,1%
	<i>Male</i>	0,6%	0,6%	0,6%	0,6%	0,5%	0,6%	0,4%	3,9%
	<i>Female</i>	0,6%	0,6%	0,6%	0,6%	0,6%	0,6%	0,5%	4,2%
<i>N2:Algarve</i>		0,6%	0,7%	0,7%	0,6%	0,5%	0,5%	0,4%	4,1%
	<i>Male</i>	0,3%	0,4%	0,3%	0,3%	0,3%	0,2%	0,2%	2,0%
	<i>Female</i>	0,3%	0,3%	0,3%	0,3%	0,3%	0,3%	0,2%	2,1%
<i>Total</i>		16,8%	18,1%	17,2%	15,3%	13,0%	11,5%	8,1%	100%
	<i>Male</i>	8,5%	9,0%	8,4%	7,4%	6,1%	5,1%	3,1%	47,7%
	<i>Female</i>	8,3%	9,0%	8,7%	7,9%	6,9%	6,4%	5,0%	52,3%

3) Highest obtained education, for the whole country (2001 census)

POPULATION WITH 15 OR MORE YEARS OLD, BY HIGHEST LEVEL OF EDUCATION OBTAINED

UNIVERSE

<i>Educational Level</i>	<i>TOTAL</i>
Nenhum	1488536
1º ciclo do básico	2501939
2º ciclo do básico	1142870
3º ciclo do básico	1343918
Secundário	1132719
Superior Politécnico	64779
Superior Universitário	592835
Mestrado / Doutoramento	43813
Total	8311409

WHEIGHTING

<i>Educational Level</i>	<i>TOTAL</i>
Nenhum	17,9%
1º ciclo do básico	30,1%
2º ciclo do básico	13,8%
3º ciclo do básico	16,2%
Secundário	13,6%
Superior Politécnico	0,8%
Superior Universitário	7,1%
Mestrado / Doutoramento	0,5%
Total	100%

4) Highest obtained education by region (2001 census)

POPULATION WITH 15 OR MORE YEARS OLD, BY NUTS (II) AND HIGHEST LEVEL OF EDUCATION OBTAINED

UNIVERSE

<i>Educational Level</i>	<i>TOTAL</i>	<i>Nenhum</i>	<i>1º ciclo do básico</i>	<i>2º ciclo do básico</i>	<i>3º ciclo do básico</i>	<i>Secundário</i>	<i>Superior Politécnico</i>	<i>Superior Universitário</i>	<i>Mestrado / Doutoramento</i>
N2:Norte	3042345	537518	1000694	508614	442081	346978	18621	176308	11531
N2:Centro	1996009	439280	625538	273967	297050	227266	11783	114226	6899
N2:Lisboa	2265629	271923	572830	236159	448839	435259	28507	250143	21969
N2:Alentejo	669940	174005	204324	82818	97260	74503	3332	31870	1828
N2:Algarve	337486	65810	98553	41312	58688	48713	2536	20288	1586
TOTAL	8311409	1488536	2501939	1142870	1343918	1132719	64779	592835	43813

WHEIGHTING

<i>Educational Level</i>	<i>TOTAL</i>	<i>Nenhum</i>	<i>1º ciclo do básico</i>	<i>2º ciclo do básico</i>	<i>3º ciclo do básico</i>	<i>Secundário</i>	<i>Superior Politécnico</i>	<i>Superior Universitário</i>	<i>Mestrado / Doutoramento</i>
N2:Norte	36,6%	6,5%	12,0%	6,1%	5,3%	4,2%	0,2%	2,1%	0,1%
N2:Centro	24,0%	5,3%	7,5%	3,3%	3,6%	2,7%	0,1%	1,4%	0,1%
N2:Lisboa	27,3%	3,3%	6,9%	2,8%	5,4%	5,2%	0,3%	3,0%	0,3%
N2:Alentejo	8,1%	2,1%	2,5%	1,0%	1,2%	0,9%	0,0%	0,4%	0,0%
N2:Algarve	4,1%	0,8%	1,2%	0,5%	0,7%	0,6%	0,0%	0,2%	0,0%
TOTAL	100%	18%	30%	14%	16%	14%	1%	7%	1%

POPULATION BY NUTS (II) AND SIZE OF COMMUNITY (2001 census)

UNIVERSE

NUTE	<2000 hab	de 2 a 10000 hab	de 10 a 30000 hab	de 30 a 100000 hab	>100000 hab	TOTAL
N2:Norte	1769546	511494	625876	309124	380403	3596443
N2:Centro	1180313	199931	157354	108458	101069	1747125
N2:Lisboa	824652	754653	710514	393239	740536	3423594
N2:Alentejo	208095	162275	63351	41159	0	474880
N2:Algarve	182878	50093	103593	36824	0	373388
Total	4165484	1678446	1660688	888804	1222008	9615430

WHEIGHTING

NUTE	<2000 hab	de 2 a 10000 hab	de 10 a 30000 hab	de 30 a 100000 hab	>100000 hab	TOTAL
N2:Norte	18,4%	5,3%	6,5%	3,2%	4,0%	37,4%
N2:Centro	12,3%	2,1%	1,6%	1,1%	1,1%	18,2%
N2:Lisboa	8,6%	7,8%	7,4%	4,1%	7,7%	35,6%
N2:Alentejo	2,2%	1,7%	0,7%	0,4%	0,0%	4,9%
N2:Algarve	1,9%	0,5%	1,1%	0,4%	0,0%	3,9%
Total	43,3%	17,5%	17,3%	9,2%	12,7%	100%

POPULATION WITH 15 OR MORE YEARS OLD, BY MARITAL STATUS (2001 census)

UNIVERSE

Marital Status	Total	Married	Separated	Divorced	Widowed	Single
TOTAL	8311409	5290561	70640	193140	647977	2109091

WHEIGHTING

Marital Status	Total	Married	Separated	Divorced	Widowed	Single
TOTAL	100%	64%	1%	2%	8%	25%

POPULATION WITH 15 OR MORE YEARS OLD, BY MARITAL STATUS AND AGE (2001 census)

UNIVERSE

Marital Status	Total	Married	Separated	Divorced	Widowed	Single
15-24	1399635	173966	2447	1949	813	1220460
25-34	1500736	966570	14740	25885	4065	489476
35-44	1427556	1188310	18989	53057	14696	152504
45-54	1274953	1089313	15216	53813	38458	78153
55-64	1079933	890410	9512	31188	91385	57438
65-74	953558	678713	6564	18190	191575	58516
+75	675038	303279	3172	9058	306985	52544
Total Population	8311409	5290561	70640	193140	647977	2109091

WHEIGHTING

Marital Status	Total	Married	Separated	Divorced	Widowed	Single
15-24	16,8%	2,1%	0,0%	0,0%	0,0%	14,7%
25-34	18,1%	11,6%	0,2%	0,3%	0,0%	5,9%
35-44	17,2%	14,3%	0,2%	0,6%	0,2%	1,8%
45-54	15,3%	13,1%	0,2%	0,6%	0,5%	0,9%
55-64	13,0%	10,7%	0,1%	0,4%	1,1%	0,7%
65-74	11,5%	8,2%	0,1%	0,2%	2,3%	0,7%
+75	8,1%	3,6%	0,0%	0,1%	3,7%	0,6%
Total Population	100%	63,7%	0,8%	2,3%	7,8%	25,4%

POPULATION ESTIMATES BY REGION GENDER AND AGE

Source: National Institute for Statistics, intercensus estimate statistics of the population 31.07.04]

Age in years	Continent			North			Centre			Lisbon			Alentejo			Algarve		
	MF	M	F	MF	M	F	MF	M	F	MF	M	F	MF	M	F	MF	M	F
TOTAL	10 043 763	4 859 708	5 184 055	3 727 310	1 803 844	1 923 466	2 376 609	1 148 379	1 228 230	2 760 697	1 325 932	1 434 765	767 679	376 175	391 504	411 468	205 378	206 090
0-4	523 283	269 989	253 294	199 510	102 644	96 866	111 519	57 483	54 036	155 769	80 376	75 393	34 403	17 966	16 437	22 082	11 520	10 562
0	102 748	52 798	49 950	37 737	19 285	18 452	21 766	11 215	10 551	31 429	16 224	15 205	7 044	3 600	3 444	4 772	2 474	2 298
1	105 434	54 598	50 836	39 435	20 440	18 995	22 258	11 528	10 730	32 168	16 513	15 655	6 886	3 644	3 242	4 687	2 473	2 214
2	107 079	55 518	51 561	40 938	21 119	19 819	22 764	11 767	10 997	31 925	16 581	15 344	6 925	3 663	3 262	4 527	2 388	2 139
3	105 192	54 402	50 790	40 712	20 892	19 820	22 261	11 574	10 687	31 231	16 170	15 061	6 766	3 568	3 198	4 222	2 198	2 024
4	102 830	52 673	50 157	40 688	20 908	19 780	22 470	11 399	11 071	29 016	14 888	14 128	6 782	3 491	3 291	3 874	1 987	1 887
5-9	507 117	259 311	247 806	205 708	105 460	100 248	113 151	57 622	55 529	135 919	69 398	66 521	33 513	17 174	16 339	18 826	9 657	9 169
5	105 534	53 909	51 625	42 310	21 774	20 536	23 225	11 705	11 520	28 962	14 756	14 206	7 033	3 654	3 379	4 004	2 020	1 984
6	100 032	51 296	48 736	40 312	20 543	19 769	22 095	11 295	10 800	27 239	13 994	13 245	6 742	3 527	3 215	3 644	1 937	1 707
7	99 437	50 688	48 749	40 479	20 782	19 697	22 187	11 271	10 916	26 530	13 470	13 060	6 574	3 297	3 277	3 667	1 868	1 799
8	100 823	51 418	49 405	41 206	21 035	20 171	22 780	11 621	11 159	26 584	13 524	13 060	6 577	3 370	3 207	3 676	1 868	1 808
9	101 291	52 000	49 291	41 401	21 326	20 075	22 864	11 730	11 134	26 604	13 654	12 950	6 587	3 326	3 261	3 835	1 964	1 871
10-14	524 044	267 659	256 385	215 312	110 067	105 245	119 366	60 902	58 464	134 611	68 754	65 857	35 164	17 932	17 232	19 591	10 004	9 587
10	99 452	51 008	48 444	40 753	20 977	19 776	22 580	11 483	11 097	25 982	13 390	12 592	6 531	3 318	3 213	3 606	1 840	1 766
11	102 635	52 470	50 165	42 007	21 486	20 521	23 204	11 838	11 366	26 646	13 597	13 049	6 868	3 537	3 331	3 910	2 012	1 898
12	105 036	53 374	51 662	43 292	22 049	21 243	23 914	12 124	11 790	26 866	13 657	13 209	7 016	3 530	3 486	3 948	2 014	1 934
13	108 139	55 243	52 896	44 730	22 801	21 929	24 550	12 597	11 953	27 544	14 076	13 468	7 265	3 709	3 556	4 050	2 060	1 990
14	108 782	55 564	53 218	44 530	22 754	21 776	25 118	12 860	12 258	27 573	14 034	13 539	7 484	3 838	3 646	4 077	2 078	1 999
15-19	562 446	287 077	275 369	231 533	118 278	113 255	131 669	67 249	64 420	137 851	69 925	67 926	40 009	20 678	19 331	21 384	10 947	10 437
15	108 412	55 343	53 069	44 299	22 811	21 488	25 311	13 040	12 271	27 078	13 528	13 550	7 460	3 798	3 662	4 264	2 166	2 098
16	109 955	56 142	53 813	45 309	23 045	22 264	25 485	13 028	12 457	27 350	13 980	13 370	7 719	4 010	3 709	4 092	2 079	2 013
17	110 663	56 631	54 032	45 834	23 302	22 532	26 019	13 356	12 663	26 805	13 711	13 094	7 891	4 150	3 741	4 114	2 112	2 002
18	114 850	58 427	56 423	47 168	24 138	23 030	26 914	13 684	13 230	27 947	14 078	13 869	8 363	4 294	4 069	4 458	2 233	2 225
19	118 566	60 534	58 032	48 923	24 982	23 941	27 940	14 141	13 799	28 671	14 628	14 043	8 576	4 426	4 150	4 456	2 357	2 099

Age in years	Continent			North			Centre			Lisbon			Alentejo			Algarve		
	MF	M	F	MF	M	F	MF	M	F	MF	M	F	MF	M	F	MF	M	F
20-24	688 694	349 536	339 158	274 186	138 731	135 455	162 535	82 894	79 641	175 802	88 913	86 889	49 917	25 501	24 416	26 254	13 497	12 757
20	127 574	65 163	62 411	51 817	26 423	25 394	30 315	15 581	14 734	31 082	15 743	15 339	9 351	4 797	4 554	5 009	2 619	2 390
21	132 603	67 685	64 918	53 523	27 367	26 156	31 459	15 988	15 471	32 891	16 817	16 074	9 678	4 986	4 692	5 052	2 527	2 525
22	139 387	70 623	68 764	55 669	28 159	27 510	32 949	16 775	16 174	35 404	17 868	17 536	10 062	5 127	4 935	5 303	2 694	2 609
23	142 112	71 901	70 211	56 044	28 139	27 905	33 531	17 109	16 422	37 089	18 755	18 334	10 191	5 241	4 950	5 257	2 657	2 600
24	147 018	74 164	72 854	57 133	28 643	28 490	34 281	17 441	16 840	39 336	19 730	19 606	10 635	5 350	5 285	5 633	3 000	2 633
25-29	783 800	395 819	387 981	294 375	147 642	146 733	176 305	89 050	87 255	227 249	114 722	112 527	55 206	28 542	26 664	30 665	15 863	14 802
25	147 441	74 766	72 675	56 307	28 342	27 965	34 157	17 319	16 838	41 058	20 774	20 284	10 342	5 408	4 934	5 577	2 923	2 654
26	149 942	75 569	74 373	57 036	28 417	28 619	34 194	17 389	16 805	42 673	21 536	21 137	10 343	5 329	5 014	5 696	2 898	2 798
27	158 194	79 820	78 374	59 044	29 641	29 403	35 245	17 744	17 501	46 306	23 343	22 963	11 418	5 942	5 476	6 181	3 150	3 031
28	163 458	82 441	81 017	60 735	30 490	30 245	36 354	18 396	17 958	48 165	24 239	23 926	11 700	5 971	5 729	6 504	3 345	3 159
29	164 765	83 223	81 542	61 253	30 752	30 501	36 355	18 202	18 153	49 047	24 830	24 217	11 403	5 892	5 511	6 707	3 547	3 160
30-34	778 740	390 338	388 402	298 442	147 807	150 635	170 781	85 649	85 132	226 354	113 871	112 483	52 243	27 122	25 121	30 920	15 889	15 031
30	161 049	81 080	79 969	60 972	30 293	30 679	34 845	17 508	17 337	47 754	24 203	23 551	10 974	5 663	5 311	6 504	3 413	3 091
31	154 938	77 633	77 305	59 134	29 263	29 871	33 984	17 093	16 891	45 302	22 701	22 601	10 347	5 428	4 919	6 171	3 148	3 023
32	156 098	77 990	78 108	59 952	29 526	30 426	34 182	17 128	17 054	45 431	22 901	22 530	10 378	5 332	5 046	6 155	3 103	3 052
33	154 759	77 497	77 262	59 721	29 533	30 188	34 093	17 108	16 985	44 678	22 390	22 288	10 166	5 313	4 853	6 101	3 153	2 948
34	151 896	76 138	75 758	58 663	29 192	29 471	33 677	16 812	16 865	43 189	21 676	21 513	10 378	5 386	4 992	5 989	3 072	2 917
35-39	740 049	367 313	372 736	288 292	141 282	147 010	166 879	83 198	83 681	203 119	100 778	102 341	51 237	26 286	24 951	30 522	15 769	14 753
35	147 914	73 979	73 935	57 254	28 140	29 114	33 394	16 875	16 519	41 113	20 519	20 594	10 105	5 290	4 815	6 048	3 155	2 893
36	146 435	73 085	73 350	56 681	27 920	28 761	33 212	16 528	16 684	40 351	20 180	20 171	10 161	5 291	4 870	6 030	3 166	2 864
37	146 999	72 731	74 268	57 471	28 081	29 390	32 893	16 379	16 514	40 266	19 981	20 285	10 145	5 121	5 024	6 224	3 169	3 055
38	148 454	73 367	75 087	57 752	28 245	29 507	33 300	16 560	16 740	40 854	20 121	20 733	10 414	5 241	5 173	6 134	3 200	2 934
39	150 247	74 151	76 096	59 134	28 896	30 238	34 080	16 856	17 224	40 535	19 977	20 558	10 412	5 343	5 069	6 086	3 079	3 007

Age in years	Continent			North			Centre			Lisbon			Alentejo			Algarve		
	MF	M	F	MF	M	F	MF	M	F	MF	M	F	MF	M	F	MF	M	F
40-44	743 442	365 886	377 556	292 007	143 262	148 745	171 356	84 483	86 873	195 717	95 159	100 558	53 786	27 446	26 340	30 576	15 536	15 040
40	152 313	74 903	77 410	60 432	29 603	30 829	34 681	17 019	17 662	40 415	19 702	20 713	10 584	5 391	5 193	6 201	3 188	3 013
41	148 529	73 134	75 395	58 257	28 594	29 663	34 151	16 864	17 287	39 344	19 165	20 179	10 735	5 449	5 286	6 042	3 062	2 980
42	147 382	72 511	74 871	57 733	28 313	29 420	34 010	16 784	17 226	38 634	18 816	19 818	10 899	5 531	5 368	6 106	3 067	3 039
43	147 962	72 727	75 235	58 762	28 827	29 935	34 441	16 988	17 453	38 135	18 432	19 703	10 605	5 379	5 226	6 019	3 101	2 918
44	147 256	72 611	74 645	56 823	27 925	28 898	34 073	16 828	17 245	39 189	19 044	20 145	10 963	5 696	5 267	6 208	3 118	3 090
45-49	688 885	337 135	351 750	261 559	127 779	133 780	160 434	79 498	80 936	187 083	89 290	97 793	51 045	25 826	25 219	28 764	14 742	14 022
45	140 629	69 073	71 556	54 104	26 604	27 500	32 836	16 282	16 554	37 512	17 973	19 539	10 332	5 201	5 131	5 845	3 013	2 832
46	139 556	68 500	71 056	52 875	25 938	26 937	32 514	16 096	16 418	37 532	17 980	19 552	10 618	5 366	5 252	6 017	3 120	2 897
47	139 934	68 491	71 443	53 359	26 050	27 309	32 473	16 092	16 381	38 033	18 280	19 753	10 277	5 154	5 123	5 792	2 915	2 877
48	132 914	65 003	67 911	50 197	24 466	25 731	31 025	15 458	15 567	36 547	17 321	19 226	9 747	4 964	4 783	5 398	2 794	2 604
49	135 852	66 068	69 784	51 024	24 721	26 303	31 586	15 570	16 016	37 459	17 736	19 723	10 071	5 141	4 930	5 712	2 900	2 812
50-54	648 332	313 623	334 709	237 213	114 930	122 283	149 356	73 399	75 957	187 039	87 653	99 386	47 793	24 078	23 715	26 931	13 563	13 368
50	132 261	64 392	67 869	49 749	24 255	25 494	30 648	15 206	15 442	36 603	17 284	19 319	9 738	4 860	4 878	5 523	2 787	2 736
51	127 834	61 739	66 095	46 784	22 661	24 123	29 690	14 512	15 178	36 457	17 082	19 375	9 496	4 783	4 713	5 407	2 701	2 706
52	130 977	62 950	68 027	47 643	22 828	24 815	30 319	14 798	15 521	37 678	17 509	20 169	9 852	5 041	4 811	5 485	2 774	2 711
53	129 031	62 442	66 589	47 317	22 860	24 457	29 374	14 463	14 911	37 638	17 676	19 962	9 314	4 730	4 584	5 388	2 713	2 675
54	128 229	62 100	66 129	45 720	22 326	23 394	29 325	14 420	14 905	38 663	18 102	20 561	9 393	4 664	4 729	5 128	2 588	2 540
55-59	602 684	286 447	316 237	207 674	98 917	108 757	139 244	65 964	73 280	185 751	87 245	98 506	44 931	21 761	23 170	25 084	12 560	12 524
55	125 470	60 800	64 670	44 583	21 738	22 845	28 681	13 965	14 716	37 973	17 991	19 982	9 026	4 447	4 579	5 207	2 659	2 548
56	128 261	61 395	66 866	44 780	21 445	23 335	29 686	14 236	15 450	38 987	18 364	20 623	9 373	4 593	4 780	5 435	2 757	2 678
57	117 589	55 849	61 740	39 877	19 032	20 845	26 719	12 585	14 134	36 995	17 366	19 629	8 987	4 339	4 648	5 011	2 527	2 484
58	112 712	52 967	59 745	37 760	17 794	19 966	26 000	12 174	13 826	35 465	16 557	18 908	8 747	4 155	4 592	4 740	2 287	2 453
59	118 652	55 436	63 216	40 674	18 908	21 766	28 158	13 004	15 154	36 331	16 967	19 364	8 798	4 227	4 571	4 691	2 330	2 361

Age in years	Continent			North			Centre			Lisbon			Alentejo			Algarve		
	MF	M	F	MF	M	F	MF	M	F	MF	M	F	MF	M	F	MF	M	F
60-64	524 026	244 472	279 554	171 550	79 423	92 127	128 546	59 255	69 291	158 360	74 928	83 432	42 759	19 589	23 170	22 811	11 277	11 534
60	112 211	52 211	60 000	37 532	17 307	20 225	26 042	11 984	14 058	35 066	16 513	18 553	8 787	4 099	4 688	4 784	2 308	2 476
61	109 000	51 123	57 877	35 605	16 588	19 017	26 299	12 199	14 100	33 655	15 968	17 687	8 683	4 010	4 673	4 758	2 358	2 400
62	103 805	48 504	55 301	34 220	15 872	18 348	25 599	11 820	13 779	31 135	14 846	16 289	8 374	3 778	4 596	4 477	2 188	2 289
63	98 088	45 712	52 376	31 535	14 552	16 983	25 002	11 372	13 630	29 201	13 883	15 318	8 062	3 706	4 356	4 288	2 199	2 089
64	100 922	46 922	54 000	32 658	15 104	17 554	25 604	11 880	13 724	29 303	13 718	15 585	8 853	3 996	4 857	4 504	2 224	2 280
65-69	517 634	236 450	281 184	169 178	76 225	92 953	134 819	61 732	73 087	142 671	65 567	77 104	48 741	22 264	26 477	22 225	10 662	11 563
65	104 164	48 376	55 788	33 680	15 416	18 264	26 885	12 469	14 416	29 629	13 833	15 796	9 465	4 407	5 058	4 505	2 251	2 254
66	104 904	48 336	56 568	34 497	15 677	18 820	27 339	12 611	14 728	29 145	13 473	15 672	9 462	4 343	5 119	4 461	2 232	2 229
67	101 553	46 265	55 288	33 668	15 001	18 667	26 180	12 021	14 159	27 862	12 895	14 967	9 448	4 260	5 188	4 395	2 088	2 307
68	102 981	46 726	56 255	33 481	15 112	18 369	26 813	12 066	14 747	28 285	12 919	15 366	10 058	4 618	5 440	4 344	2 011	2 333
69	104 032	46 747	57 285	33 852	15 019	18 833	27 602	12 565	15 037	27 750	12 447	15 303	10 308	4 636	5 672	4 520	2 080	2 440
70-74	464 712	203 843	260 869	148 697	64 517	84 180	126 236	56 059	70 177	122 198	52 517	69 681	47 140	21 297	25 843	20 441	9 453	10 988
70	96 684	43 104	53 580	30 968	13 556	17 412	25 877	11 675	14 202	25 821	11 407	14 414	9 682	4 442	5 240	4 336	2 024	2 312
71	95 711	42 246	53 465	30 679	13 484	17 195	25 852	11 451	14 401	25 327	11 016	14 311	9 744	4 402	5 342	4 109	1 893	2 216
72	94 245	41 371	52 874	30 044	12 894	17 150	25 472	11 450	14 022	25 063	10 752	14 311	9 501	4 333	5 168	4 165	1 942	2 223
73	91 144	39 974	51 170	29 205	12 803	16 402	24 802	10 962	13 840	23 693	10 076	13 617	9 297	4 194	5 103	4 147	1 939	2 208
74	86 928	37 148	49 780	27 801	11 780	16 021	24 233	10 521	13 712	22 294	9 266	13 028	8 916	3 926	4 990	3 684	1 655	2 029
75-79	358 193	146 135	212 058	112 951	45 064	67 887	100 698	41 982	58 716	90 489	35 393	55 096	37 992	16 555	21 437	16 063	7 141	8 922
75	78 610	33 234	45 376	25 141	10 427	14 714	21 662	9 204	12 458	20 291	8 403	11 888	8 186	3 632	4 554	3 330	1 568	1 762
76	76 427	31 657	44 770	24 413	9 876	14 537	21 368	9 079	12 289	19 371	7 726	11 645	7 937	3 509	4 428	3 338	1 467	1 871
77	70 089	28 525	41 564	22 047	8 794	13 253	19 621	8 267	11 354	17 649	6 804	10 845	7 554	3 231	4 323	3 218	1 429	1 789
78	69 284	27 686	41 598	21 723	8 471	13 252	19 787	8 137	11 650	17 284	6 501	10 783	7 395	3 209	4 186	3 095	1 368	1 727
79	63 783	25 033	38 750	19 627	7 496	12 131	18 260	7 295	10 965	15 894	5 959	9 935	6 920	2 974	3 946	3 082	1 309	1 773

Age in years	Continent			North			Centre			Lisbon			Alentejo			Algarve		
	MF	M	F	MF	M	F	MF	M	F	MF	M	F	MF	M	F	MF	M	F
80-84	237 515	90 259	147 256	73 809	27 456	46 353	68 887	26 780	42 107	58 076	20 909	37 167	25 654	10 421	15 233	11 089	4 693	6 396
80	58 538	23 211	35 327	18 151	7 019	11 132	17 009	6 968	10 041	14 436	5 427	9 009	6 234	2 621	3 613	2 708	1 176	1 532
81	52 360	20 081	32 279	16 155	6 126	10 029	15 151	5 897	9 254	12 920	4 715	8 205	5 659	2 301	3 358	2 475	1 042	1 433
82	45 916	17 422	28 494	14 176	5 227	8 949	13 292	5 143	8 149	11 406	4 122	7 284	4 981	2 065	2 916	2 061	865	1 196
83	42 365	15 924	26 441	13 191	4 834	8 357	12 273	4 678	7 595	10 236	3 653	6 583	4 685	1 900	2 785	1 980	859	1 121
84	38 336	13 621	24 715	12 136	4 250	7 886	11 162	4 094	7 068	9 078	2 992	6 086	4 095	1 534	2 561	1 865	751	1 114
85 e +	150 167	48 416	101 751	45 314	14 360	30 954	44 828	15 180	29 648	36 639	10 534	26 105	16 146	5 737	10 409	7 240	2 605	4 635

51 Population statistics, Slovakia

Representativity, Slovakia

Source: Statistical Office of the Slovak Republic, Census 2001

1) Age x gender

Age	Males	Females	Total	%
0 - 2	83 579	79 463	163 042	3
3 - 4	58 818	55 849	114 667	2,1
5	30 839	29 110	59 949	1,1
6 - 9	142 587	136 236	278 823	5,2
10 - 14	203 773	195 239	399 012	7,4
15	44 199	42 353	86 552	1,6
16 - 17	89 142	85 634	174 776	3,2
18 - 19	91 494	87 181	178 675	3,3
20 - 24	237 744	228 584	466 328	8,7
25 - 29	219 862	212 787	432 649	8
30 - 34	181 495	177 705	359 200	6,7
35 - 39	190 953	189 101	380 054	7,1
40 - 44	200 264	198 702	398 966	7,4
45 - 49	202 899	207 881	410 780	7,6
50 - 54	166 384	177 384	343 768	6,4
55 - 59	117 483	137 940	255 423	4,7
60 - 64	96 088	122 256	218 344	4,1
65 - 69	82 476	115 015	197 491	3,7
70 - 74	68 061	107 427	175 488	3,3
75 - 79	48 248	87 665	135 913	2,5
80 - 84	19 332	38 386	57 718	1,1
85+	13 253	31 060	44 313	0,8
Unknown	23 542	23 982	47 524	0,9
Total	2 612 515	2 766 940	5 379 455	100

2) Age x gender by region

	Bratislava Region		Trnava Region		Trencin Region		Nitra Region		Zilina Region		Banska Bystrica Region		Presov Region		Kosice Region	
	Males	Females	Males	Females	Males	Females	Males	Females	Males	Females	Males	Females	Males	Females	Males	Females
Age																
0 - 2	6750	6 484	7 665	7 290	8 220	7 984	9 782	9 379	11 846	11 185	10 024	9 296	15 529	14 890	13 763	12 955
3 - 4	4 743	4 357	5 485	5 197	5 931	5 524	7 105	6 702	8 203	7 896	6 890	6 704	11 008	10 280	9 453	9 189
5	2 545	2 438	2 958	2 826	3 147	3 041	3 769	3 544	4 336	4 109	3 676	3 442	5 657	5 367	4 751	4 343
6 - 9	12 184	11 687	13 782	13 124	15 602	14 834	17 198	16 273	20 131	19 269	16 648	16 030	25 648	24 472	21 394	20 547
10 - 14	19 398	18 636	20 103	19 129	22 750	21 829	25 584	24 099	27 516	26 436	24 253	23 127	34 256	32 943	29 913	29 040
15	4 384	4 313	4 218	4 117	4 878	4 752	5 585	5 177	5 992	5 680	5 340	5 228	7 133	6 856	6 669	6 230
16 - 17	9 305	8 898	8 915	8 657	9 890	9 573	11 435	10 748	11 691	11 189	10 740	10 387	14 145	13 801	13 021	12 381
18 - 19	9 785	9 213	9 396	8 946	10 302	9 775	11 694	11 279	11 922	11 455	10 787	10 452	14 503	13 634	13 105	12 427
20 - 24	25 927	24 847	24 638	23 948	27 066	26 017	30 751	29 695	31 047	29 692	28 476	27 682	35 915	34 003	33 924	32 700
25 - 29	22 784	23 146	23 689	22 493	24 592	23 483	29 194	28 252	29 287	27 694	26 228	25 819	32 529	31 167	31 559	30 733
30 - 34	18 176	19 211	19 324	18 811	20 512	20 120	24 337	23 634	24 126	23 036	22 160	21 730	26 776	26 128	26 084	25 035
35 - 39	19 236	21 490	19 604	19 572	22 057	21 451	25 594	25 157	25 048	23 776	23 964	23 741	28 379	27 088	27 071	26 826
40 - 44	21 377	24 216	20 892	20 432	23 184	22 444	27 157	26 351	25 851	24 733	25 045	24 898	28 728	27 442	28 030	28 186
45 - 49	24 577	27 750	21 612	21 628	23 522	23 295	27 878	28 349	25 870	25 361	25 198	25 940	26 539	26 768	27 703	28 790
50 - 54	20 558	23 710	17 727	18 491	19 099	19 763	22 526	24 097	20 835	21 679	20 961	21 994	21 738	22 837	22 940	24 813
55 - 59	14 392	17 453	12 938	14 913	14 245	16 101	16 572	19 728	14 387	16 325	14 945	17 625	14 654	16 983	15 350	18 812
60 - 64	10 760	13 366	10 498	12 683	11 720	14 331	14 041	17 919	11 646	14 782	12 149	15 834	12 251	16 197	13 023	17 144
65 - 69	8 975	12 763	8 391	11 713	10 145	13 456	11 629	16 831	10 314	14 115	10 320	14 559	11 184	15 405	11 518	16 173
70 - 74	7 987	12 958	6 928	11 034	8 201	12 352	9 762	15 922	8 703	13 336	8 455	13 828	9 060	13 911	8 965	14 086
75 - 79	6 055	10 738	4 821	8 961	5 601	9 911	6 981	13 139	5 847	10 691	6 262	11 677	6 551	11 052	6 130	11 496
80 - 84	2 493	4 601	1 911	3 834	2 348	4 318	2 814	6 106	2 148	4 280	2 512	5 438	2 558	4 644	2 548	5 165
85+	1 517	3 615	1 379	3 120	1 707	3 694	1 914	4 796	1 570	3 937	1 781	4 270	1 797	3 791	1 588	3 837
Unknown	9 475	9 742	1 599	1 611	1 404	1 411	1 436	1 507	1 739	1 621	2 766	2 840	1 864	1 907	3 259	3 343
Total	283 383	315 632	268 473	282 530	296 123	309 459	344 738	368 684	340 055	352 277	319 580	342 541	388 402	401 566	371 761	394 251

3) Highest obtained education

Highest obtained education	Total
Primary	1 132 995
Secondary, no diploma	1 264 144
Secondary with diploma	1 351 429
Higher	26 648
Tertiary	423 324
Not available	85 533
Less than primary	15 529
Population 0 - 15	1 079 853
Total	5 379 455

4) Highest obtained education by region

	Bratislava Region	Trnava Region	Trencin Region	Nitra Region	Zilina Region	Banska Bystrica Region	Presov Region	Kosice Region
Highest obtained education								
Primary	90 901	125 986	114 341	176 957	138 505	153 645	172 284	160 376
Secondary, no diploma	114 838	146 009	162 927	177 455	174 765	147 333	175 814	165 003
Secondary with diploma	173 270	129 818	157 842	168 175	170 998	167 599	187 600	196 127
Higher	5 233	2 466	2 688	3 026	3 523	3 011	3 156	3 545
Tertiary	102 076	33 254	42 060	46 188	47 785	46 426	47 992	57 543
Not available	15 694	8 222	9 129	8 875	5 336	13 415	9 931	14 931
Less than primary	640	1 693	1 074	2 215	1 624	2 496	1 737	4 050
Population 0 - 15	96 363	103 555	115 521	130 531	149 796	128 196	191 454	164 437
Total	599 015	551 003	605 582	713 422	692 332	662 121	789 968	766 012

5) Gender x age x education

Highest obtained education	15 - 19	20 - 24	25 - 29	30 - 34	35 - 39	40 - 44	45 - 49	50 - 54	55 - 59	60 - 64	65 +	Not available	Total
Males													
Primary	123 593	21 702	17 048	14 903	17 526	21 014	28 475	22 620	22 266	26 390	97 616	2 414	415 567
Secondary, no diploma	25 810	74 465	91 121	76 784	84 382	95 330	91 779	75 140	48 685	36 268	64 331	4 701	768 796
Secondary with diploma	40 090	127 065	76 307	60 082	56 696	48 565	46 062	40 274	25 762	18 895	36 472	4 803	581 073
Higher	24	631	735	402	546	792	1 223	1 543	1 388	1 446	4 494	139	13 363
Tertiary	67	9 263	29 397	24 540	27 093	29 993	31 138	23 538	17 133	11 230	23 471	2 056	228 919
Less than primary	983	850	801	664	631	595	487	341	293	308	1 046	56	7 055
Not available	2 601	3 768	4 453	4 120	4 079	3 975	3 735	2 928	1 956	1 551	3 940	6 346	43 452
Population 0 - 15	31 667	0	0	0	0	0	0	0	0	0	0	3 027	34 694
Total	224 835	237 744	219 862	181 495	190 953	200 264	202 899	166 384	117 483	96 088	231 370	23 542	2 092 919

Highest obtained education	15 - 19	20 - 24	25 - 29	30 - 34	35 - 39	40 - 44	45 - 49	50 - 54	55 - 59	60 - 64	65 +	Not available	Total
Females													
Primary	120 022	18 549	15 442	15 980	22 077	33 414	50 723	46 695	52 069	62 405	274 022	3 771	715 169
Secondary, no diploma	14 273	44 729	65 627	54 598	55 332	57 490	52 434	44 310	29 405	24 083	49 788	3 279	495 348
Secondary with diploma	48 443	146 806	93 294	77 968	81 323	75 962	73 261	64 177	39 526	26 368	36 939	6 289	770 356
Higher	57	1 665	1 499	1 069	1 292	1 479	1 507	1 346	915	849	1 458	149	13 285
Tertiary	69	12 402	32 028	24 297	25 487	26 826	26 464	18 036	13 615	6 163	7 062	1 956	194 405
Less than primary	702	654	594	448	526	575	533	468	434	513	2 969	58	8 474
Not available	2 505	3 779	4 303	3 345	3 064	2 956	2 959	2 352	1 976	1 875	7 315	5 651	42 080
Population 0 - 15	29 097	0	0	0	0	0	0	0	0	0	0	2 829	31 926
Total	215 168	228 584	212 787	177 705	189 101	198 702	207 881	177 384	137 940	122 256	379 553	23 982	2 271 043

51 Population Statistics, Slovenia

1. Population by age by gender by regional unit, Slovenian Census 2002

	Sum	Age groups (years)																		Average age	Index of aging
		0-4	5-9	10-14	15-19	20-24	25-29	30-34	35-39	40-44	45-49	50-54	55-59	60-64	65-69	70-74	75-79	80-84	85 +		

Sum

SLOVENIJA	1964036	88183	96174	115810	1E+05	147687	144977	140612	153518	152142	158611	138542	105161	103609	95550	83473	59388	29224	21346	39,5	96,3
Pomurska	120875	5007	5781	6815	8015	9066	9276	8727	8956	9158	9916	8581	6870	5950	5683	5310	4283	2167	1314	40,0	106,6
Podravska	310743	12707	14553	17187	20041	22329	22597	22793	24633	24433	25243	22043	18653	16751	15976	13567	9664	4653	2920	40,1	105,2
Koroška	73296	3422	3715	4562	5121	5788	5494	5141	5852	5853	6213	4832	3965	3706	3343	2904	1807	932	646	38,4	82,3
Savinjska	253574	11760	12817	15393	17560	19980	18560	17882	20278	20439	20528	17067	13984	12607	11842	10119	7056	3424	2278	38,7	86,9
Zasavska	45436	1840	2049	2615	3081	3375	3039	2920	3626	3880	3831	3231	2543	2303	2212	2081	1620	732	458	40,3	109,2
Spodnjeposavska	68565	3054	3385	4234	4670	5113	4913	4687	5209	5305	5389	4683	3556	3442	3547	3108	2350	1099	821	39,7	102,4
Jugovzhodna Slovenija	136474	6711	7569	9278	9887	10476	9824	9494	10853	10946	10495	8529	6090	6777	6770	5886	3770	1792	1327	38,2	83,0
Osrednjeslovenska	488364	22902	24038	28642	31116	36273	36401	36288	38990	36745	38983	35641	26410	26078	23130	20040	13954	7041	5692	39,3	92,4
Gorenjska	195885	9553	10174	12108	13622	14971	14799	13937	15023	14544	15198	13225	10273	10520	9407	8100	5460	2713	2258	38,8	87,8
Notranjsko-kraška	50243	2204	2366	2936	3441	3743	3710	3439	3825	3852	4008	3589	2313	2759	2534	2252	1628	912	732	40,0	107,4
Goriška	118511	5170	5563	6666	7335	8916	8812	8335	8606	8744	9646	8994	5443	6836	5801	5454	4275	2127	1788	40,5	111,8
Obalno-kraška	102070	3853	4164	5374	6140	7657	7552	6969	7667	8243	9161	8127	5061	5880	5305	4652	3521	1632	1112	41,0	121,1

Males

SLOVENIJA	958576	45545	49383	59362	66417	76190	74456	71306	77366	77125	82023	71061	51517	49407	42069	33254	18608	8183	5304	37,7	69,6
Pomurska	58740	2533	2920	3436	4072	4646	4782	4465	4631	4752	5277	4529	3466	2754	2221	1991	1330	574	361	38,1	72,9
Podravska	151427	6617	7534	8793	10315	11371	11623	11567	12491	12529	13133	11275	9210	7975	6991	5164	2965	1183	691	38,3	74,1
Koroška	36488	1733	1914	2350	2654	2966	2789	2592	2987	3040	3340	2621	1963	1836	1479	1187	606	254	177	37,2	61,7
Savinjska	124306	6100	6625	7885	8941	10268	9429	9047	10157	10359	10800	8901	6864	6060	5182	4003	2131	964	590	37,1	62,4
Zasavska	22009	945	1051	1302	1574	1746	1556	1471	1815	1962	2009	1672	1252	1077	974	823	463	209	108	38,4	78,1
Spodnjeposavska	33758	1559	1794	2213	2431	2667	2521	2386	2609	2736	2818	2544	1799	1651	1523	1248	748	315	196	37,8	72,4

	Sum	Age groups (years)																		Average age	Index of aging
		0-4	5-9	10-14	15-19	20-24	25-29	30-34	35-39	40-44	45-49	50-54	55-59	60-64	65-69	70-74	75-79	80-84	85 +		
Jugovzhodna Slovenija	67273	3409	3862	4763	4993	5460	5096	4958	5473	5668	5535	4490	3046	3304	3023	2440	1051	440	262	36,5	60,0
Osrednjeslovenska	235640	11921	12276	14751	15820	18748	18470	18079	19408	18144	19367	17571	12539	12275	10350	8153	4368	2025	1375	37,5	67,5
Gorenjska	95584	4981	5246	6155	6952	7812	7696	7005	7477	7202	7784	6603	5013	5105	4217	3312	1681	748	595	37,1	64,4
Notranjsko-kraška	24805	1106	1222	1498	1702	1872	1940	1806	1983	1995	2183	1933	1140	1390	1152	926	535	246	176	38,4	79,3
Goriška	58356	2638	2805	3466	3808	4619	4626	4337	4479	4592	5072	4706	2728	3262	2557	2133	1427	655	446	38,6	81,0
Obalno-kraška	50190	2003	2134	2750	3155	4015	3928	3593	3856	4146	4705	4216	2497	2718	2400	1874	1303	570	327	39,4	94,0

Females

SLOVENIJA	1005460	42638	46791	56448	63612	71497	70521	69306	76152	75017	76588	67481	53644	54202	53481	50219	40780	21041	16042	41,1	124,5
Pomurska	62135	2474	2861	3379	3943	4420	4494	4262	4325	4406	4639	4052	3404	3196	3462	3319	2953	1593	953	41,8	140,9
Podravska	159316	6090	7019	8394	9726	10958	10974	11226	12142	11904	12110	10768	9443	8776	8985	8403	6699	3470	2229	41,8	138,5
Koroška	36808	1689	1801	2212	2467	2822	2705	2549	2865	2813	2873	2211	2002	1870	1864	1717	1201	678	469	39,7	104,0
Savinjska	129268	5660	6192	7508	8619	9712	9131	8835	10121	10080	9728	8166	7120	6547	6660	6116	4925	2460	1688	40,3	112,9
Zasavska	23427	895	998	1313	1507	1629	1483	1449	1811	1918	1822	1559	1291	1226	1238	1258	1157	523	350	42,0	141,2
Spodnjeposavska	34807	1495	1591	2021	2239	2446	2392	2301	2600	2569	2571	2139	1757	1791	2024	1860	1602	784	625	41,5	135,0
Jugovzhodna Slovenija	69201	3302	3707	4515	4894	5016	4728	4536	5380	5278	4960	4039	3044	3473	3747	3446	2719	1352	1065	39,8	107,0
Osrednjeslovenska	252724	10981	11762	13891	15296	17525	17931	18209	19582	18601	19616	18070	13871	13803	12780	11887	9586	5016	4317	41,0	119,0
Gorenjska	100301	4572	4928	5953	6670	7159	7103	6932	7546	7342	7414	6622	5260	5415	5190	4788	3779	1965	1663	40,4	112,5
Notranjsko-kraška	25438	1098	1144	1438	1739	1871	1770	1633	1842	1857	1825	1656	1173	1369	1382	1326	1093	666	556	41,5	136,5
Goriška	60155	2532	2758	3200	3527	4297	4186	3998	4127	4152	4574	4288	2715	3574	3244	3321	2848	1472	1342	42,3	144,0
Obalno-kraška	51880	1850	2030	2624	2985	3642	3624	3376	3811	4097	4456	3911	2564	3162	2905	2778	2218	1062	785	42,4	149,9

2. Population, above 15 of years by education by age by gender, Slovenian Census 2002

Age groups (years)	Sum	Education								
		no education	incomplete primary	primary	secondary			high school	university	
					sum	vocational school	general secondary		undergraduate	post graduate
Sum										
Sum	1663869	11337	104219	433910	899341	452292	447049	84044	114630	16388
15-19	130029	530	1328	104645	23508	11628	11880	13	5	-
20-24	147687	554	1207	14400	127666	39863	87803	964	2880	16
25-29	144977	478	1465	15450	98565	43463	55102	6676	21233	1110
30-34	140612	518	1472	22005	87353	43052	44301	8799	18166	2299
35-39	153518	549	1886	23536	99462	50667	48795	11107	14490	2488
40-44	152142	673	4224	28394	91558	49537	42021	11573	13422	2298
45-49	158611	892	7639	36189	89553	51403	38150	10394	12001	1943
50-54	138542	875	8450	32718	74776	41168	33608	9936	9886	1901
55-59	105161	737	8673	24615	55675	31788	23887	7740	6411	1310
60-64	103609	908	12977	29053	48152	28990	19162	5835	5616	1068
65 +	288981	4623	54898	102905	103073	60733	42340	11007	10520	1955

Age groups (years)	Sum	Education								
		no education	incomplete primary	primary	secondary			high school	university	
					sum	vocational school	general secondary		undergraduate	post graduate

Males

Sum	804286	4092	42400	169509	487288	280373	206915	36083	55070	9844
15-19	66417	z	897	53168	12032	6996	5036	8	z	-
20-24	76190	z	851	9198	64415	24901	39514	456	z	8
25-29	74456	259	1057	8963	53713	26984	26729	2494	7429	541
30-34	71306	285	1012	10913	47829	26836	20993	3104	7020	1143
35-39	77366	278	1144	10695	53777	31667	22110	3784	6326	1362
40-44	77125	294	2281	11852	50523	31269	19254	4360	6508	1307
45-49	82023	395	4237	14435	51299	33012	18287	4310	6226	1121
50-54	71061	369	4569	11775	43003	26679	16324	4528	5635	1182
55-59	51517	268	3983	7723	31082	19986	11096	3615	3921	925
60-64	49407	307	5528	8275	27780	18585	9195	3086	3667	764
65 +	107418	1001	16841	22512	51835	33458	18377	6338	7400	1491

Females

Sum	859583	7245	61819	264401	412053	171919	240134	47961	59560	6544
15-19	63612	z	431	51477	11476	4632	6844	5	z	-
20-24	71497	z	356	5202	63251	14962	48289	508	z	8
25-29	70521	219	408	6487	44852	16479	28373	4182	13804	569
30-34	69306	233	460	11092	39524	16216	23308	5695	11146	1156
35-39	76152	271	742	12841	45685	19000	26685	7323	8164	1126
40-44	75017	379	1943	16542	41035	18268	22767	7213	6914	991
45-49	76588	497	3402	21754	38254	18391	19863	6084	5775	822
50-54	67481	506	3881	20943	31773	14489	17284	5408	4251	719
55-59	53644	469	4690	16892	24593	11802	12791	4125	2490	385
60-64	54202	601	7449	20778	20372	10405	9967	2749	1949	304
65 +	181563	3622	38057	80393	51238	27275	23963	4669	3120	464

3. Population aged 15 years or over by educational attainment, age groups and sex, census 2002

		Education								
Age groups (years)	Total	Educational attainment								
		no education	incomplete basic	basic	upper secondary			short- term tertiary	higher	
					total	lower and middle vocational	technical, professional and general		undergraduate	post- graduate
TOTAL										
Total	1663869	11337	104219	433910	899341	452292	447049	84044	114630	16388
15-19	130029	530	1328	104645	23508	11628	11880	13	5	-
20-24	147687	554	1207	14400	127666	39863	87803	964	2880	16
25-29	144977	478	1465	15450	98565	43463	55102	6676	21233	1110
30-34	140612	518	1472	22005	87353	43052	44301	8799	18166	2299
35-39	153518	549	1886	23536	99462	50667	48795	11107	14490	2488
40-44	152142	673	4224	28394	91558	49537	42021	11573	13422	2298
45-49	158611	892	7639	36189	89553	51403	38150	10394	12001	1943
50-54	138542	875	8450	32718	74776	41168	33608	9936	9886	1901
55-59	105161	737	8673	24615	55675	31788	23887	7740	6411	1310
60-64	103609	908	12977	29053	48152	28990	19162	5835	5616	1068
65 +	288981	4623	54898	102905	103073	60733	42340	11007	10520	1955

Age groups (years)	Total	Education								
		Educational attainment								
		no education	incomplete basic	basic	upper secondary			short- term tertiary	higher	
					total	lower and middle vocational	technical, professional and general		undergraduate	post- graduate
	Men									
Total	804286	4092	42400	169509	487288	280373	206915	36083	55070	9844
15-19	66417	z	897	53168	12032	6996	5036	8z		-
20-24	76190	z	851	9198	64415	24901	39514	456z		8
25-29	74456	259	1057	8963	53713	26984	26729	2494	7429	541
30-34	71306	285	1012	10913	47829	26836	20993	3104	7020	1143
35-39	77366	278	1144	10695	53777	31667	22110	3784	6326	1362
40-44	77125	294	2281	11852	50523	31269	19254	4360	6508	1307
45-49	82023	395	4237	14435	51299	33012	18287	4310	6226	1121
50-54	71061	369	4569	11775	43003	26679	16324	4528	5635	1182
55-59	51517	268	3983	7723	31082	19986	11096	3615	3921	925
60-64	49407	307	5528	8275	27780	18585	9195	3086	3667	764
65 +	107418	1001	16841	22512	51835	33458	18377	6338	7400	1491

		Education									
Age groups (years)	Total	Educational attainment									
		no education	incomplete basic	basic	upper secondary			short- term tertiary	higher		
					total	lower and middle vocational	technical, professional and general		undergraduate	post- graduate	
	Women										
Total	859583	7245	61819	264401	412053	171919	240134	47961	59560	6544	
15-19	63612	z	431	51477	11476	4632	6844	5z		-	
20-24	71497	z	356	5202	63251	14962	48289	508z		8	
25-29	70521	219	408	6487	44852	16479	28373	4182	13804	569	
30-34	69306	233	460	11092	39524	16216	23308	5695	11146	1156	
35-39	76152	271	742	12841	45685	19000	26685	7323	8164	1126	
40-44	75017	379	1943	16542	41035	18268	22767	7213	6914	991	
45-49	76588	497	3402	21754	38254	18391	19863	6084	5775	822	
50-54	67481	506	3881	20943	31773	14489	17284	5408	4251	719	
55-59	53644	469	4690	16892	24593	11802	12791	4125	2490	385	
60-64	54202	601	7449	20778	20372	10405	9967	2749	1949	304	
65 +	181563	3622	38057	80393	51238	27275	23963	4669	3120	464	

51 Population Statistics, Spain

1) Education by age x gender, for the whole country

Highest obtained education in Spain

Population of 16 years and older

Source: Instituto Nacional de Estadística (INE), Census updated at 01/01/2005

	Total	16 - 24	25 - 34	35 - 44	45 - 49	55 - 59	65 and older
Total	34405,3	4524,4	6908,8	6521,4	5235,4	4279,8	6935,6
Illiterate	966,5	16,7	42	48,1	62,3	133,2	664,1
Primary education	11747,8	460,3	556,8	986,5	2003,5	2546,5	5194,2
Lower secondary education	8597,3	1899,7	2024,7	2206,5	1311	708,1	447,3
Upper secondary education	6028	1528,7	1580,1	1425,4	853,6	369,2	265,5
Post-secondary non tertiary education	33,7	6,4	10,8	9,8	3	1,2	2,3
Tertiary education	6938,8	612,3	2675,7	1811	985,4	504,3	350,4
PhD	93,2	0,2	18,8	34,1	16,6	14,1	9,4
Men	16703,8	2314,8	3518,1	3286,2	2598,1	2073,9	2912,8
Illiterate	300,4	8,4	21,6	20,4	28,5	40,7	180,8
Primary education	5306,3	278,1	316,3	511,7	927,3	1146,9	2126
Lower secondary education	4547,9	1058,4	1150,2	1140	640,9	346,9	211,6
Upper secondary education	3017,7	717,4	799,1	704,5	444,6	199,1	153,3
Post-secondary non tertiary education	18,2	3,2	5,5	5,2	1,8	0,8	1,8
Tertiary education	3454,4	249,1	1215,3	884,7	546	328,3	231
PhD	58,8	0,1	10,2	19,6	9,3	11,2	8,4

	Total	16 - 24	25 -34	35 - 44	45 - 49	55 - 59	65 and older
Women	17701,5	2209,6	3390,7	3235,3	2637,3	2206	4022,7
Illiterate	666,1	8,3	20,4	27,8	33,8	92,5	483,3
Primary education	6441,6	182,2	240,4	474,8	1076,2	1399,6	3068,2
Lower secondary education	4049,2	841,3	874,5	1066,5	670	361,2	235,8
Upper secondary education	3010,4	811,4	781	720,8	409,2	173,4	114,5
Post-secondary non tertiary education	15,5	3,3	5,3	4,7	1,2	0,4	0,6
Tertiary education	3484,4	363,2	1460,5	926,2	439,4	175,9	119,3
PhD	34,4	0,1	8,6	14,5	7,3	3	1

2) Education for the whole country and by region

Highest obtained education (Total Spain and regions)

Population of 16 years and older

Source: Encuesta de Población Activa (EPA) 2004

	Total	Illiterate	Primary education	Lower secondary education	Upper secondary education	Post-secondary non tertiary education	Tertiary education	PhD
Total	34 405 300	966 500	11 747 800	8 597 300	6 028 000	33 700	6 938 800	93 200
Andalucía	6 038 200	287 400	2 341 200	1 437 400	962 600	8 900	987 500	13 100
Aragón	992 200	15 800	388 600	191 600	178 000	200	215 300	2 700
Asturias (Principado de)	920 100	4 600	360 600	213 000	153 800	3 000	183 900	1 200
Balears (Illes)	709 500	18 500	210 600	236 400	150 400	800	92 300	600
Canarias	1 526 900	69 900	460 500	431 100	287 000	2 500	271 200	4 700
Cantabria	458 400	900	161 200	107 800	91 200	1 100	95 900	400
Castilla y León	2 102 500	23 700	834 400	456 900	353 400	2 600	425 700	5 700
Castilla - La Mancha	1 440 100	89 500	532 700	406 100	211 100	2 000	197 200	1 600
Cataluña	5 338 300	100 200	1 742 700	1 364 700	974 100	400	1 133 200	22 900
Comunidad Valenciana	3 545 500	112 900	1 000 700	1 143 000	626 100	3 700	648 200	10 900
Extremadura	896 200	51 100	273 000	318 600	125 200	2 100	124 800	1 400
Galicia	2 386 700	55 900	807 000	686 000	393 800	1 300	436 000	6 700
Madrid (Comunidad de)	4 506 200	70 900	1 384 700	903 500	892 000	1 000	1 240 900	13 100

	Total	Illiterate	Primary education	Lower secondary education	Upper secondary education	Post-secondary non tertiary education	Tertiary education	PhD
Murcia (Región de)	953 500	41 500	345 200	219 100	171 900	2 000	171 000	2 800
Navarra (Comunidad Foral de)	460 000	3 300	164 600	90 500	78 100	300	122 200	900
País Vasco	1 786 900	12 400	613 600	310 500	321 200	1 500	523 900	3 700
Rioja (La)	230 800	1 100	93 600	50 100	34 300	0	51 300	300
Ceuta y Melilla	113 200	6 800	33 000	30 800	23 700	100	18 200	500

3) Degree of urbanisation

Spanish Population by municipality size

Source: Ine base 01/01/2004

Municipality size	population
less than 101	58 391
101 - 500	715 847
501 - 1.000	775 259
1.001 - 2.000	1 385 721
2.001 - 5.000	3 123 610
5.001 - 10.000	3 682 499
10.001 - 20.000	4 843 203
20.001 - 50.000	6 131 649
50.001 - 100.000	4 996 187
100.001 - 500.000	10 130 473
More than 500.000	7 354 845
Total	43 197 684

51 Population statistics, Switzerland

EDUCATION *GENDER*AGE : December 2000								
Residential Population in Switzerland, age>=15 years								
	Age							
Highest level of education	All	15-24	25-34	35-44	45-54	55-64	65-74	75 +
All	6043350	852225	1080298	1195364	1001123	795334	589058	529948
Not completed primary education	257900	100086	22140	32333	33169	27468	22484	20220
Low er scolarity	1380551	295348	133801	187981	194886	189531	182323	196681
Upper secondary	2866860	348492	602834	616629	509164	384283	236748	168710
Post secondary	550288	10768	132297	152343	109421	80197	41892	23370
First stage of tertiary	63332	1834	15223	18721	12898	8299	4015	2342
First and second stage of tertiary	396429	5539	102923	111739	81614	50527	25810	18277
Unknow n	527990	90158	71080	75618	59971	55029	75786	100348
Men								
Total	2929728	434882	540696	605661	503461	391443	263901	189684
Not completed primary education	117533	52350	10783	14767	15106	11707	7712	5108
Low er scolarity	546422	155308	60567	81391	76669	67412	56541	48534
Upper secondary	1341624	170449	279059	281271	238708	184941	115747	71449
Post secondary	389742	5749	87136	107632	79283	60492	32570	16880
First stage of tertiary	39253	1030	9299	11873	7777	5185	2686	1403
First and second stage of tertiary	255056	2509	57043	68769	54956	37278	20339	14162
Unknow n	240098	47487	36809	39958	30962	24428	28306	32148
Women								
Total	3113622	417343	539602	589703	497662	403891	325157	340264
Not completed primary education	140367	47736	11357	17566	18063	15761	14772	15112
Low er scolarity	834129	140040	73234	106590	118217	122119	125782	148147
Upper secondary	1525236	178043	323775	335358	270456	199342	121001	97261
Post secondary	160546	5019	45161	44711	30138	19705	9322	6490
First stage of tertiary	24079	804	5924	6848	5121	3114	1329	939
First and second stage of tertiary	141373	3030	45880	42970	26658	13249	5471	4115
Unknow n	287892	42671	34271	35660	29009	30601	47480	68200
Census 2000								
© Swiss Federal Statistical Office, Neuchâtel, 2003								

Permanently resident population at the end of the year 2003									
Source: OFS, Section Démographie et migration, espace de l'Europe 10, 2010 Neuchâtel									
		Switzerland total	Genferseeregion	Espace Mittelland	Nordwestschweiz	Zürich	Ostschweiz	Zentralschweiz	Ticino
	Total	6150585	1116743	1405436	851379	1059494	871016	575297	271220
	men	2978206	533329	679119	413747	513671	426200	284446	127694
	women	3172379	583414	726317	437632	545823	444816	290851	143526
Age goupes									
15 - 24	Total	864828	156177	197483	119653	138910	133265	87579	31761
	men	438763	79057	99993	60693	70378	68054	44677	15911
	women	426065	77120	97490	58960	68532	65211	42902	15850
25 - 34	Total	1008193	192106	219483	133124	183367	139571	96914	43628
	men	500762	93879	109471	66098	91818	69936	48405	21155
	women	507431	98227	110012	67026	91549	69635	48509	22473
35 - 44	Total	1232414	223685	273987	170624	217406	173232	120255	53225
	men	619338	110555	137189	85941	110869	87193	61297	26294
	women	613076	113130	136798	84683	106537	86039	58958	26931
45 - 54	Total	1024615	182715	236256	145892	174648	146423	95564	43117
	men	515717	90201	119288	73475	86753	75105	49521	21374
	women	508898	92514	116968	72417	87895	71318	46043	21743
55 - 64	Total	863794	158689	199005	121973	151051	116967	74953	41156
	men	427360	76444	98761	60810	74450	59075	38009	19811
	women	436434	82245	100244	61163	76601	57892	36944	21345
65 - 74	Total	602978	106348	140869	85715	102448	82698	54112	30788
	men	274989	48312	63931	39335	46352	37942	25178	13939
	women	327989	58036	76938	46380	56096	44756	28934	16849
75+	Total	553763	97023	138353	74398	91664	78860	45920	27545
	men	201277	34881	50486	27395	33051	28895	17359	9210
	women	352486	62142	87867	47003	58613	49965	28561	18335

51 Population statistics – Turkey

19. Yaş grubu, cinsiyet ve illere göre nüfus (2000 Genel Nüfus Sayımı)

Population by age group, sex and provinces (2000 Population Census)

T-Toplam-Total, E-Erkek-Male, K-Kadın-Female,

Yaş Grubu	Toplam
Age group	Total
Toplam-Total	T 67 803 927
	E 34 346 735
	K 33 457 192
75-79	T 577 597
	E 254 443
	K 323 154
80-84	T 246 692
	E 98 797
	K 147 895
85+	T 216 500
	E 83 572
	K 132 928
Blinmeyen Unknown	T 23 381
	E 12 536
	K 10 845

Yaş Grubu		Toplam	NUTS1	NUTS 2	NUTS3	NUTS4	NUTS 5	NUTS6	NUTS7	NUTS8	NUTS9	NUTS10	NUTS11	NUTS12
Age group		Total												
15-24	T	13 899 621	2 102 668	546 404	1 718 352	1 136 247	1 357 097	1 766 157	868 663	931 521	619 924	566 580	842 103	1 443 905
	E	7 117 932	1 076 636	310 499	883 506	583 207	704 080	887 607	430 347	445 928	307 356	303 363	447 088	738 315
	K	6 781 689	1 026 032	235 905	834 846	553 040	653 017	878 550	438 316	485 593	312 568	263 217	395 015	705 590
25-34	T	10 904 910	1 936 683	450 401	1 444 660	974 677	1 083 437	1 421 352	634 918	698 223	472 500	342 840	518 646	926 573
	E	5 528 800	1 000 799	232 223	731 469	502 732	542 682	709 450	318 382	341 261	239 009	177 091	264 452	469 250
	K	5 376 110	935 884	218 178	713 191	471 945	540 755	711 902	316 536	356 962	233 491	165 749	254 194	457 323

Yaş Grubu		Toplam	NUTS1	NUTS 2	NUTS3	NUTS4	NUTS 5	NUTS6	NUTS7	NUTS8	NUTS9	NUTS10	NUTS11	NUTS12
Age group		Total												
35-44	T	8 923 143	1 454 286	436 084	1 311 974	832 831	916 430	1 177 713	520 235	642 869	411 527	255 016	369 047	595 131
	E	4 537 110	745 300	222 523	667 226	427 204	461 481	599 115	262 987	318 675	211 588	130 775	187 686	302 550
	K	4 386 033	708 986	213 561	644 748	405 627	454 949	578 598	257 248	324 194	199 939	124 241	181 361	292 581
45-54	T	6 086 118	920 605	332 832	950 027	580 929	607 018	778 359	362 758	490 091	279 199	175 919	236 199	372 182
	E	3 067 148	466 621	171 859	482 202	297 539	304 124	396 870	180 635	243 367	139 245	87 579	115 571	181 536
	K	3 018 970	453 984	160 973	467 825	283 390	302 894	381 489	182 123	246 724	139 954	88 340	120 628	190 646
55-64	T	3 887 710	497 496	232 170	623 091	373 075	357 521	465 527	246 281	357 609	216 391	126 573	154 541	237 435
	E	1 880 553	239 797	113 758	303 689	181 911	171 006	229 733	115 521	171 227	102 017	61 575	75 749	114 570
	K	2 007 157	257 699	118 412	319 402	191 164	186 515	235 794	130 760	186 382	114 374	64 998	78 792	122 865
65-74	T	2 818 160	330 344	186 239	462 720	270 481	247 780	320 352	184 676	289 910	178 738	88 281	104 165	154 474
	E	1 312 751	143 300	86 678	212 192	124 574	113 412	154 070	89 430	137 998	84 040	42 729	51 094	73 234
	K	1 505 409	187 044	99 561	250 528	145 907	134 368	166 282	95 246	151 912	94 698	45 552	53 071	81 240
75 & older	T	1 040 789	136 554	75 168	178 839	102 121	90 997	111 562	60 745	93 583	62 831	33 879	39 996	54 514
	E	436 812	51 804	31 817	73 993	42 885	37 926	47 956	26 993	39 685	24 239	16 427	18 596	24 491
	K	603 977	84 750	43 351	104 846	59 236	53 071	63 606	33 752	53 898	38 592	17 452	21 400	30 023

Gender for the whole country and by region

	Total	NUTS1	NUTS 2	NUTS3	NUTS4	NUTS 5	NUTS6	NUTS7	NUTS8	NUTS9	NUTS10	NUTS11	NUTS12
Total	13 899 621	2 102 668	546 404	1 718 352	1 136 247	1 357 097	1 766 157	868 663	931 521	619 924	566 580	842 103	1 443 905
Male	7 117 932	1 076 636	310 499	883 506	583 207	704 080	887 607	430 347	445 928	307 356	303 363	447 088	738 315
Female	6 781 689	1 026 032	235 905	834 846	553 040	653 017	878 550	438 316	485 593	312 568	263 217	395 015	705 590

Total	10 904 910	1 936 683	450 401	1 444 660	974 677	1 083 437	1 421 352	634 918	698 223	472 500	342 840	518 646	926 573
Male	5 528 800	1 000 799	232 223	731 469	502 732	542 682	709 450	318 382	341 261	239 009	177 091	264 452	469 250
Female	5 376 110	935 884	218 178	713 191	471 945	540 755	711 902	316 536	356 962	233 491	165 749	254 194	457 323

Total	8 923 143	1 454 286	436 084	1 311 974	832 831	916 430	1 177 713	520 235	642 869	411 527	255 016	369 047	595 131
Male	4 537 110	745 300	222 523	667 226	427 204	461 481	599 115	262 987	318 675	211 588	130 775	187 686	302 550
Female	4 386 033	708 986	213 561	644 748	405 627	454 949	578 598	257 248	324 194	199 939	124 241	181 361	292 581

Total	6 086 118	920 605	332 832	950 027	580 929	607 018	778 359	362 758	490 091	279 199	175 919	236 199	372 182
Male	3 067 148	466 621	171 859	482 202	297 539	304 124	396 870	180 635	243 367	139 245	87 579	115 571	181 536
Female	3 018 970	453 984	160 973	467 825	283 390	302 894	381 489	182 123	246 724	139 954	88 340	120 628	190 646

Total	3 887 710	497 496	232 170	623 091	373 075	357 521	465 527	246 281	357 609	216 391	126 573	154 541	237 435
Male	1 880 553	239 797	113 758	303 689	181 911	171 006	229 733	115 521	171 227	102 017	61 575	75 749	114 570
Female	2 007 157	257 699	118 412	319 402	191 164	186 515	235 794	130 760	186 382	114 374	64 998	78 792	122 865

Total	2 818 160	330 344	186 239	462 720	270 481	247 780	320 352	184 676	289 910	178 738	88 281	104 165	154 474
Male	1 312 751	143 300	86 678	212 192	124 574	113 412	154 070	89 430	137 998	84 040	42 729	51 094	73 234
Female	1 505 409	187 044	99 561	250 528	145 907	134 368	166 282	95 246	151 912	94 698	45 552	53 071	81 240

Total	1 040 789	136 554	75 168	178 839	102 121	90 997	111 562	60 745	93 583	62 831	33 879	39 996	54 514
Male	436 812	51 804	31 817	73 993	42 885	37 926	47 956	26 993	39 685	24 239	16 427	18 596	24 491
Female	603 977	84 750	43 351	104 846	59 236	53 071	63 606	33 752	53 898	38 592	17 452	21 400	30 023

Education by region

REGION CODE	TOTAL	male population	female population	Up to Primary School Graduates / Male	Up to Primary School Graduates/ Female	Secondary School Graduates/ Male	Secondary School Graduates/ Female	High school/ vocational school graduates/ Male	High school/ vocational school graduates / Female	University Graduates / Male	University Graduates / Female
NUTS1	8 980 105	4 553 379	4 426 726	1 884 905	2 185 201	2 236 121	2 024 473	803 593	666 194	415 360	292 336
NUTS2	2 661 066	1 376 444	1 284 622	660 953	767 920	713 801	643 459	219 083	138 537	85 748	48 323
NUTS3	8 086 982	4 070 555	4 016 427	1 932 066	2 323 945	2 100 820	1 880 103	604 430	433 060	279 486	180 472
NUTS4	5 177 066	2 625 750	2 551 316	1 128 341	1 440 382	1 312 088	1 249 740	465 294	287 421	166 255	91 914
NUTS5	5 742 326	2 892 265	2 850 061	1 072 994	1 450 282	1 276 591	1 257 430	575 042	406 916	291 553	193 639
NUTS6	7 664 111	3 861 717	3 802 394	1 648 125	2 082 731	1 782 311	1 589 230	618 961	431 676	249 484	144 673
NUTS7	3 679 954	1 835 823	1 844 131	771 836	1 080 295	848 814	802 024	294 823	159 931	95 004	42 248
NUTS8	4 368 735	2 139 980	2 228 755	991 983	1 382 812	1 018 875	987 220	296 683	170 402	107 217	53 517
NUTS9	2 794 280	1 391 666	1 402 614	577 707	803 214	631 853	554 446	237 606	139 827	76 234	34 382
NUTS10	2 139 930	1 108 597	1 031 333	454 633	629 260	447 404	354 699	180 071	71 256	50 388	17 629
NUTS11	3 135 206	1 620 832	1 514 374	650 301	934 632	600 655	435 236	254 882	100 387	74 221	27 400
NUTS12	5 429 482	2 768 437	2 661 045	1 229 238	1 672 728	1 043 118	684 346	330 858	126 574	99 279	35 202

Degree of urbanisation by region

Region	Urban Population	Rural Population
Nuts-1	9 085 599	933 136
Nuts-2	1 608 653	1 287 327
Nuts-3	5 495 575	3 443 206
Nuts-4	3 867 055	1 874 186
Nuts-5	4 975 251	1 467 985
Nuts-6	5 204 203	3 501 802
Nuts-7	2 365 571	1 823 697
Nuts-8	2 418 065	2 477 679
Nuts-9	1 545 914	1 585 632
Nuts-10	1 289 874	1 217 864
Nuts-11	2 007 378	1 719 656
Nuts-12	4 143 136	2 465 483
TURKEY TOTAL	44 006 274	23 797 653

51 Population statistics – Ukraine

Table 1. Age groups x Gender (numbers, not percentages)

	Male	Female
15-24	3715263	3609390
25-34	3423616	3357390
35-44	3641107	3869682
45-54	2895020	3340682
55-64	2478770	3324661
65-74	1613703	2761476
75+	616709	1808376

Table 2. Highest obtained education, for age 15+ population (numbers, not percentages)

High education	5658192
Incomplete high education	8024682
Secondary education	15249887
Incomplete secondary education	10019341
Incomplete primary education	931384
Illiterate	228475
Other	179078

Table 3. Urbanization, for age 15+ population (numbers, not percentages)

Urban	27526071
Rural	12929774

Table 4. Gender x age x education (numbers, not percentages)

Women, age 15+

Age	High education	Incomplete high education	Secondary education	Incomplete secondary education	Incomplete primary education	Illiterate	Other
15-19	0	73118	821522	996196	3698	3213	4283
20-24	197999	451802	856835	201598	2524	2763	9082
25-29	334801	492836	706212	154947	1933	2525	8240
30-34	331398	517142	653425	103586	1920	2205	8384
35-39	368881	560173	714038	98201	1922	2452	11015
40-44	412657	624048	824409	119924	2247	2430	9178
45-49	358063	575356	745902	155393	2447	2049	8015
50-54	311883	513617	668960	221261	3368	1817	7132
55-59	180487	263627	390255	320823	8298	2044	4325
60-64	230230	380274	505131	797590	40808	6704	4981
65-69	121496	181533	190788	661235	113568	18230	2688
70+	189920	298213	274323	1887112	551850	135455	6458

Men, age 15+

Age	High education	Incomplete high education	Secondary education	Incomplete secondary education	Incomplete primary education	Illiterate	Other
15-19	0	56058	816544	1102451	5160	4584	4741
20-24	161234	330346	981277	278705	3118	3792	8513
25-29	291217	331169	848075	216795	2315	3172	7773
30-34	257923	338363	829602	147477	2026	2735	7917
35-39	296037	343904	869915	135802	2132	2622	9985
40-44	326616	376619	963310	153297	2427	2612	8557
45-49	304476	339794	799304	167393	2302	1989	7936
50-54	290355	299554	663377	190114	2573	1539	7038
55-59	160538	162811	353010	206873	3987	1236	4397
60-64	244673	225995	417063	487830	15912	2682	4177
65-69	126596	123201	179873	400292	32683	3856	2132
70+	160654	165071	176038	814316	122143	15762	3446

51 Population statistics, United Kingdom

ESTIMATED RESIDENT POPULATION MID-2001 BASED ON THE 2001 CENSUS BY QUINARY YEAR OF AGE AND SEX

HEALTH WARNINGS

FIGURES IN UNITS

It is ONS policy to publish population estimates rounded to at least the nearest hundred persons. Estimates are sometimes provided in units to facilitate further calculations. They cannot be guaranteed to be as exact as the level of detail implied by unit figures.

ONS publishes national population estimates by sex and single year of age detail, and local estimates by sex and quinary age group. Local estimates are also now calculated by single year of age; but those figures are less reliable and single year of age data for local areas should be aggregated to at least five-year groupings for use in further calculations or for presentation purposes.

The data are Crown copyright. They may be reproduced freely within your organisation. They must not be used for sale or advertising purposes.

Source: ONS, Population Estimates Unit.

GOVERNMENT OFFICE REGIONS	PERSONS	MALES							
	ALL AGES	ALL AGES	15-24	25-34	35-44	45-54	55-64	65-74	75+
NORTH EAST	2 516 531	1 219 346	158 371	157 628	185 622	171 750	134 786	106 300	68 117
NORTH WEST	6 731 540	3 260 546	413 305	441 615	488 297	445 561	360 596	268 451	177 930
YORKSHIRE AND THE HUMBER	4 967 165	2 413 766	315 404	329 999	360 218	327 633	263 047	196 165	136 939
EAST MIDLANDS	4 175 081	2 050 397	259 265	277 331	309 075	283 401	229 765	169 076	119 973
WEST MIDLANDS	5 267 098	2 575 521	329 173	354 006	377 002	345 194	289 651	211 826	144 514
EASTERN	5 394 860	2 642 182	314 316	367 067	403 223	363 604	292 730	221 354	159 941
LONDON	7 188 006	3 479 460	467 368	676 554	566 909	403 210	294 663	219 016	155 088
SOUTH EAST	8 006 896	3 909 584	483 473	538 169	606 448	539 164	426 238	313 446	235 054
SOUTH WEST	4 934 162	2 399 785	289 365	308 588	350 219	330 586	282 890	218 390	169 882
WALES	2 903 156	1 404 074	178 119	175 685	199 651	193 453	163 947	123 673	88 323

GOVERNMENT OFFICE REGIONS	PERSONS	FEMALES							
	ALL AGES	ALL AGES	15-24	25-34	35-44	45-54	55-64	65-74	75+
NORTH EAST	2 516 531	1 297 185	157 017	167 146	193 101	172 552	139 355	123 212	119 452
NORTH WEST	6 731 540	3 470 994	415 580	465 130	504 861	450 743	370 735	310 071	321 033
YORKSHIRE AND THE HUMBER	4 967 165	2 553 399	311 167	343 398	367 986	330 035	269 528	227 873	239 006
EAST MIDLANDS	4 175 081	2 124 684	247 003	286 190	312 629	283 302	231 941	187 315	195 809
WEST MIDLANDS	5 267 098	2 691 577	320 865	362 477	383 656	346 028	292 974	238 229	247 443
EASTERN	5 394 860	2 752 678	302 925	373 231	403 950	370 015	298 735	244 641	262 917
LONDON	7 188 006	3 708 546	481 497	716 172	584 310	425 275	314 932	249 124	268 702
SOUTH EAST	8 006 896	4 097 312	463 302	551 933	611 189	546 500	435 777	355 518	406 585
SOUTH WEST	4 934 162	2 534 377	270 267	314 789	357 564	341 770	290 278	245 611	286 890
WALES	2 903 156	1 499 082	176 859	186 665	208 653	198 187	168 368	140 499	153 046

NOTE: NO WARRANTY IS GIVEN BY ONS AS TO THE
ACCURACY OR COMPREHENSIVENESS OF THE DATA

Estimated resident population at mid-2001
by sex and single year of age

Age	Persons	Males	Females	Wales Units
All ages	2 903 156	1 404 074	1 499 082	
0-4	167 094	85 670	81 424	
0	31 602	16 289	15 313	
1	31 955	16 402	15 553	
2	33 229	16 959	16 270	
3	34 499	17 609	16 890	
4	35 809	18 411	17 398	
5-9	184 819	94 544	90 275	
5	35 444	18 322	17 122	
6	35 586	18 141	17 445	
7	36 806	18 831	17 975	
8	37 734	19 289	18 445	
9	39 249	19 961	19 288	
10-14	196 115	101 009	95 106	
10	39 503	20 374	19 129	
11	38 839	20 091	18 748	
12	39 261	20 302	18 959	
13	39 526	20 213	19 313	
14	38 986	20 029	18 957	
15-19	185 384	93 668	91 716	
15	38 638	19 850	18 788	
16	38 736	19 786	18 950	
17	36 617	18 569	18 048	
18	35 879	18 049	17 830	
19	35 514	17 414	18 100	
20-24	169 594	84 451	85 143	
20	37 776	18 621	19 155	
21	37 532	18 775	18 757	
22	33 866	17 067	16 799	
23	30 436	15 047	15 389	
24	29 984	14 941	15 043	
25-29	164 660	80 415	84 245	
25	29 870	14 860	15 010	
26	30 864	15 102	15 762	
27	32 200	15 625	16 575	
28	34 452	16 657	17 795	
29	37 274	18 171	19 103	
30-34	197 690	95 270	102 420	

30	38 460	18 650	19 810
31	38 311	18 421	19 890
32	39 899	19 250	20 649
33	40 040	19 264	20 776
34	40 980	19 685	21 295
35-39	212 097	103 669	108 428
35	41 612	20 286	21 326
36	42 745	20 920	21 825
37	43 042	21 024	22 018
38	42 653	20 751	21 902
39	42 045	20 688	21 357
40-44	196 207	95 982	100 225
40	40 941	19 984	20 957
41	39 356	19 291	20 065
42	39 046	19 147	19 899
43	38 824	18 912	19 912
44	38 040	18 648	19 392
45-49	184 672	90 902	93 770
45	36 725	18 012	18 713
46	36 168	17 871	18 297
47	37 372	18 373	18 999
48	37 326	18 317	19 009
49	37 081	18 329	18 752
50-54	206 968	102 551	104 417
50	37 857	18 580	19 277
51	39 528	19 620	19 908
52	40 598	20 137	20 461
53	43 795	21 792	22 003
54	45 190	22 422	22 768
55-59	179 053	88 610	90 443
55	37 221	18 381	18 840
56	36 932	18 184	18 748
57	36 410	18 156	18 254
58	35 610	17 615	17 995
59	32 880	16 274	16 606
60-64	153 262	75 337	77 925
60	30 958	15 111	15 847
61	31 014	15 442	15 572
62	30 874	15 199	15 675
63	30 607	14 970	15 637
64	29 809	14 615	15 194
65-69	138 642	66 460	72 182
65	29 110	14 203	14 907
66	28 575	13 942	14 633
67	27 324	13 075	14 249
68	26 991	12 754	14 237

69	26 642	12 486	14 156
70-74	125 530	57 213	68 317
70	26 720	12 547	14 173
71	26 028	12 030	13 998
72	25 022	11 419	13 603
73	23 768	10 698	13 070
74	23 992	10 519	13 473
75-79	109 544	45 770	63 774
75	23 903	10 495	13 408
76	22 849	9 764	13 085
77	21 678	9 055	12 623
78	20 529	8 417	12 112
79	20 585	8 039	12 546
80-84	73 148	26 629	46 519
80	19 809	7 609	12 200
81	18 181	6 748	11 433
82	13 542	4 998	8 544
83	11 032	3 793	7 239
84	10 584	3 481	7 103
85-89	39 099	11 637	27 462
85	9 708	3 078	6 630
86	9 130	2 802	6 328
87	7 983	2 331	5 652
88	6 662	1 935	4 727
89	5 616	1 491	4 125
90 and over	19 578	4 287	15 291
Under 16	586 666	301 073	285 593
Under 18	662 019	339 428	322 591
16-44	1 086 994	533 605	553 389
45-64/59*	646 030	357 400	288 630
65/60** and over	583 466	211 996	371 470

Source: Population Estimates Unit, ONS.
Crown Copyright.

Estimated resident population at mid-2001, based on the 2001 census, by single year of age and sex.

Age	Persons	Males	Females	Northern Ireland Units
All ages	1 689 319	824 429	864 890	
0-4	114 749	59 075	55 674	
0	21 513	11 127	10 386	
1	22 298	11 511	10 787	
2	23 118	11 824	11 294	
3	23 565	12 172	11 393	
4	24 255	12 441	11 814	
5-9	122 853	63 019	59 834	
5	23 963	12 430	11 533	
6	24 065	12 398	11 667	
7	24 330	12 369	11 961	
8	24 833	12 623	12 210	
9	25 662	13 199	12 463	
10-14	132 442	67 891	64 551	
10	26 119	13 402	12 717	
11	26 009	13 291	12 718	
12	26 326	13 527	12 799	
13	26 881	13 738	13 143	
14	27 107	13 933	13 174	
15-19	129 870	66 037	63 833	
15	27 106	13 904	13 202	
16	27 154	13 857	13 297	
17	26 410	13 380	13 030	
18	25 548	13 065	12 483	
19	23 652	11 831	11 821	
20-24	110 392	55 557	54 835	
20	22 876	11 661	11 215	
21	22 714	11 657	11 057	
22	22 036	11 026	11 010	
23	21 380	10 574	10 806	
24	21 386	10 639	10 747	
25-29	114 864	56 958	57 906	
25	21 689	10 848	10 841	
26	21 717	10 750	10 967	
27	22 918	11 387	11 531	
28	24 028	11 872	12 156	
29	24 512	12 101	12 411	
30-34	127 949	62 965	64 984	
30	25 324	12 508	12 816	

31	25 163	12 406	12 757
32	25 554	12 507	13 047
33	25 856	12 733	13 123
34	26 052	12 811	13 241
35-39	130 230	63 911	66 319
35	26 170	12 934	13 236
36	26 846	13 183	13 663
37	26 374	12 936	13 438
38	25 763	12 691	13 072
39	25 077	12 167	12 910
40-44	117 801	57 642	60 159
40	24 849	12 181	12 668
41	24 185	11 841	12 344
42	23 210	11 326	11 884
43	23 224	11 351	11 873
44	22 333	10 943	11 390
45-49	102 894	51 843	51 051
45	21 793	10 892	10 901
46	20 783	10 560	10 223
47	20 512	10 433	10 079
48	20 312	10 201	10 111
49	19 494	9 757	9 737
50-54	98 237	48 423	49 814
50	19 444	9 746	9 698
51	19 642	9 712	9 930
52	19 545	9 641	9 904
53	19 619	9 581	10 038
54	19 987	9 743	10 244
55-59	89 353	43 862	45 491
55	18 436	9 142	9 294
56	18 153	8 894	9 259
57	18 358	9 030	9 328
58	18 074	8 820	9 254
59	16 332	7 976	8 356
60-64	73 719	35 474	38 245
60	14 977	7 286	7 691
61	14 794	7 145	7 649
62	14 947	7 156	7 791
63	14 468	6 982	7 486
64	14 533	6 905	7 628
65-69	65 503	30 487	35 016
65	13 970	6 596	7 374
66	13 277	6 299	6 978
67	12 944	6 031	6 913
68	12 779	5 802	6 977
69	12 533	5 759	6 774

70-74	57 852	25 090	32 762
70	12 435	5 508	6 927
71	12 019	5 280	6 739
72	11 467	4 983	6 484
73	10 977	4 652	6 325
74	10 954	4 667	6 287
75-79	46 650	18 650	28 000
75	10 508	4 343	6 165
76	9 825	4 067	5 758
77	9 267	3 741	5 526
78	8 721	3 352	5 369
79	8 329	3 147	5 182
80-84	30 537	11 181	19 356
80	7 891	3 018	4 873
81	7 311	2 751	4 560
82	5 977	2 208	3 769
83	4 906	1 703	3 203
84	4 452	1 501	2 951
85-89	16 156	4 747	11 409
85	4 064	1 278	2 786
86	3 755	1 127	2 628
87	3 273	958	2 315
88	2 807	801	2 006
89	2 257	583	1 674
90 and over	7 268	1 617	5 651
Under 16	397 150	203 889	193 261
Under 18	450 714	231 126	219 588
16-44	704 000	349 166	354 834
45-64/59*	325 958	179 602	146 356
65/60** and over	262 211	91 772	170 439

Source: Northern Ireland Statistics and Research Agency.

Estimated resident population at mid-2001, based on the 2001 census, by single year of age and sex.

Age	Persons	Males	Females	Scotland Units
All ages	5 064 200	2 433 733	2 630 467	
0-4	276 261	141 772	134 489	
0	52 027	26 345	25 682	
1	53 060	27 442	25 618	
2	55 668	28 604	27 064	
3	56 812	29 070	27 742	
4	58 694	30 311	28 383	
5-9	305 813	156 355	149 458	
5	58 088	29 752	28 336	
6	59 103	30 334	28 769	
7	61 005	31 134	29 871	
8	62 593	31 970	30 623	
9	65 024	33 165	31 859	
10-14	322 923	165 739	157 184	
10	65 249	33 401	31 848	
11	63 693	32 667	31 026	
12	63 393	32 548	30 845	
13	65 581	33 829	31 752	
14	65 007	33 294	31 713	
15-19	317 605	161 133	156 472	
15	65 377	33 417	31 960	
16	65 393	33 268	32 125	
17	61 838	31 514	30 324	
18	61 130	30 950	30 180	
19	63 867	31 984	31 883	
20-24	315 395	157 709	157 686	
20	68 326	34 395	33 931	
21	68 041	34 058	33 983	
22	64 539	32 430	32 109	
23	58 527	29 015	29 512	
24	55 962	27 811	28 151	
25-29	314 885	153 121	161 764	
25	59 440	29 307	30 133	
26	59 787	28 969	30 818	
27	60 929	29 749	31 180	
28	65 267	31 758	33 509	
29	69 462	33 338	36 124	
30-34	381 237	184 182	197 055	
30	73 489	35 438	38 051	
31	73 267	35 372	37 895	

32	76 391	36 882	39 509
33	78 126	37 511	40 615
34	79 964	38 979	40 985
35-39	403 232	194 690	208 542
35	78 823	37 826	40 997
36	81 648	39 511	42 137
37	81 478	39 122	42 356
38	81 265	39 110	42 155
39	80 018	39 121	40 897
40-44	378 888	184 558	194 330
40	78 712	38 174	40 538
41	76 729	37 491	39 238
42	76 084	36 990	39 094
43	74 604	36 308	38 296
44	72 759	35 595	37 164
45-49	338 208	167 225	170 983
45	70 936	35 049	35 887
46	68 313	33 712	34 601
47	67 903	33 537	34 366
48	66 569	33 003	33 566
49	64 487	31 924	32 563
50-54	350 883	173 938	176 945
50	65 995	32 664	33 331
51	66 838	33 168	33 670
52	68 922	34 264	34 658
53	71 437	35 413	36 024
54	77 691	38 429	39 262
55-59	290 138	141 979	148 159
55	60 177	29 821	30 356
56	57 831	28 429	29 402
57	59 574	29 258	30 316
58	58 163	28 241	29 922
59	54 393	26 230	28 163
60-64	261 551	124 622	136 929
60	51 576	24 634	26 942
61	53 469	25 596	27 873
62	53 039	25 280	27 759
63	52 488	25 136	27 352
64	50 979	23 976	27 003
65-69	239 464	110 255	129 209
65	50 436	23 651	26 785
66	49 238	22 881	26 357
67	47 416	21 881	25 535
68	45 962	21 010	24 952
69	46 412	20 832	25 580
70-74	207 178	90 240	116 938

70	45 084	20 080	25 004
71	43 650	19 104	24 546
72	41 872	18 246	23 626
73	38 904	16 801	22 103
74	37 668	16 009	21 659
75-79	165 616	66 194	99 422
75	37 362	15 621	21 741
76	34 663	14 176	20 487
77	33 201	13 250	19 951
78	30 258	11 694	18 564
79	30 132	11 453	18 679
80-84	106 129	36 973	69 156
80	28 915	10 662	18 253
81	28 189	10 060	18 129
82	18 306	6 242	12 064
83	15 594	5 104	10 490
84	15 125	4 905	10 220
85-89	59 409	16 681	42 728
85	14 596	4 334	10 262
86	13 920	4 077	9 843
87	12 341	3 381	8 960
88	10 189	2 778	7 411
89	8 363	2 111	6 252
90 and over	29 385	6 367	23 018
Under 16	970 374	497 283	473 091
Under 18	1 097 605	562 065	535 540
16-44	2 045 865	1 001 976	1 043 889
45-64/59*	1 103 851	607 764	496 087
65/60** and over	944 110	326 710	617 400

Source: General Register Office for Scotland.

NOTE: NO WARRANTY IS GIVEN BY ONS AS TO THE ACCURACY OR COMPREHENSIVENESS OF THE DATA

Estimated resident population at mid-2001
by sex and single year of age

Age	Persons	Males	Females	England Units
All ages	49 181 339	23 950 587	25 230 752	
0-4	2 919 112	1 494 457	1 424 655	
0	557 216	284 642	272 574	
1	569 648	291 982	277 666	
2	584 984	299 731	285 253	
3	595 602	304 900	290 702	
4	611 662	313 202	298 460	
5-9	3 115 733	1 596 628	1 519 105	
5	605 342	310 144	295 198	
6	607 321	311 698	295 623	
7	622 213	318 889	303 324	
8	630 323	322 858	307 465	
9	650 534	333 039	317 495	
10-14	3 233 312	1 655 561	1 577 751	
10	659 214	337 619	321 595	
11	649 022	332 470	316 552	
12	642 049	328 561	313 488	
13	649 766	332 909	316 857	
14	633 261	324 002	309 259	
15-19	3 040 106	1 556 040	1 484 066	
15	632 274	324 512	307 762	
16	628 390	322 848	305 542	
17	606 645	311 725	294 920	
18	592 087	302 743	289 344	
19	580 710	294 212	286 498	
20-24	2 959 557	1 474 000	1 485 557	
20	610 107	306 876	303 231	
21	613 181	307 150	306 031	
22	593 578	295 669	297 909	
23	569 808	282 151	287 657	
24	572 883	282 154	290 729	
25-29	3 251 031	1 595 909	1 655 122	
25	588 326	288 932	299 394	
26	614 822	301 838	312 984	
27	640 517	313 937	326 580	
28	683 259	335 862	347 397	
29	724 107	355 340	368 767	

30-34	3 780 392	1 855 048	1 925 344
30	740 558	362 504	378 054
31	735 358	360 945	374 413
32	756 319	370 669	385 650
33	764 135	374 967	389 168
34	784 022	385 963	398 059
35-39	3 888 479	1 919 391	1 969 088
35	785 070	386 320	398 750
36	789 649	389 241	400 408
37	784 755	387 347	397 408
38	773 359	382 397	390 962
39	755 646	374 086	381 560
40-44	3 477 780	1 727 622	1 750 158
40	733 702	363 694	370 008
41	706 059	350 669	355 390
42	692 391	344 121	348 270
43	683 707	340 187	343 520
44	661 921	328 951	332 970
45-49	3 118 702	1 545 543	1 573 159
45	637 796	316 598	321 198
46	621 990	308 146	313 844
47	625 891	309 976	315 915
48	619 191	306 911	312 280
49	613 834	303 912	309 922
50-54	3 357 621	1 664 560	1 693 061
50	615 679	305 137	310 542
51	634 693	313 917	320 776
52	655 757	325 120	330 637
53	705 970	350 026	355 944
54	745 522	370 360	375 162
55-59	2 827 406	1 400 478	1 426 928
55	606 595	300 746	305 849
56	592 795	293 891	298 904
57	578 691	287 088	291 603
58	552 393	273 684	278 709
59	496 932	245 069	251 863
60-64	2 391 215	1 173 888	1 217 327
60	466 030	229 351	236 679
61	486 223	238 836	247 387
62	487 301	239 075	248 226
63	481 958	236 670	245 288
64	469 703	229 956	239 747
65-69	2 156 594	1 036 291	1 120 303
65	455 559	221 620	233 939
66	440 913	213 751	227 162
67	422 385	203 145	219 240
68	418 668	199 498	219 170

69	419 069	198 277	220 792
70-74	1 949 024	887 733	1 061 291
70	417 880	194 596	223 284
71	405 619	186 285	219 334
72	388 955	176 871	212 084
73	371 704	167 542	204 162
74	364 866	162 439	202 427
75-79	1 640 986	686 819	954 167
75	354 394	154 885	199 509
76	338 741	144 963	193 778
77	325 279	136 021	189 258
78	312 514	127 441	185 073
79	310 058	123 509	186 549
80-84	1 116 906	413 899	703 007
80	308 418	119 266	189 152
81	286 608	109 191	177 417
82	199 525	73 327	126 198
83	159 897	56 510	103 387
84	162 458	55 605	106 853
85-89	637 952	194 252	443 700
85	155 213	51 007	104 206
86	148 367	46 515	101 852
87	130 538	39 179	91 359
88	111 566	32 052	79 514
89	92 268	25 499	66 769
90 and over	319 431	72 468	246 963
Under 16	9 900 431	5 071 158	4 829 273
Under 18	11 135 466	5 705 731	5 429 735
16-44	19 765 071	9 803 498	9 961 573
45-64/59*	10 477 617	5 784 469	4 693 148
65/60** and over	9 038 220	3 291 462	5 746 758

Source: Population Estimates Unit, ONS.
Crown Copyright.

Highest qualification by age and sex

Men	Age group	16-24		25-34		35-44	
		%	Grossed freq	%	Grossed freq	%	Grossed freq
Highest qualification obtained	Degree or equivalent	6,90	234148	25,23	1050055	20,84	986633
	Higher education	3,34	113267	8,57	356679	8,62	408320
	GCE A Level or equiv	33,44	1135515	25,32	1053941	27,68	1310755
	GCSE grades A-C or equiv	32,02	1087372	18,09	753092	17,96	850288
	Other qualifications	10,66	361805	14,26	593699	14,72	697156
	No qualification	13,65	463351	8,53	355048	10,18	482291
		100,00	3395458	100,00	4162514	100,00	4735443

		45-54		55-59/64	
		%	Grossed freq	%	Grossed freq
	Degree or equivalent	19,40	738708	13,68	456502
	Higher education	8,26	314595	8,33	277941
	GCE A Level or equiv	33,35	1270287	31,24	1042131
	GCSE grades A-C or equiv	11,07	421714	9,05	301780
	Other qualifications	13,08	498111	13,61	454191
	No qualification	14,84	565179	24,09	803631
		100,00	3808594	100,00	3336176

Women	Age group	16-24		25-34		35-44	
		%	Grossed freq	%	Grossed freq	%	Grossed freq
Highest qualification obtained	Degree or equivalent	8,12	265262	23,10	920215	16,57	762257
	Higher education	3,87	126532	9,28	369885	10,68	491235
	GCE A Level or equiv	33,24	1086147	17,08	680443	15,31	704056
	GCSE grades A-C or equiv	32,97	1077351	27,05	1077725	29,80	1370529
	Other qualifications	9,00	293906	13,89	553299	14,46	664988
	No qualification	12,79	417999	9,60	382345	13,18	606246
		100,00	3267197	100,00	3983912	100,00	4599311

	45-54		55-59/64	
	%	Grossed freq	%	Grossed freq
Degree or equivalent	13,25	507175	7,92	149965
Higher education	12,93	494779	10,75	203687
GCE A Level or equiv	12,88	492775	10,85	205472
GCSE grades A-C or equiv	21,25	813342	17,87	338473
Other qualifications	16,22	620858	19,41	367618
No qualification	23,46	897715	33,20	628895
	100,00	3826644	100,00	1894110

All	Age group	16-24		25-34		35-44	
		%	Grossed freq	%	Grossed freq	%	Grossed freq
Highest qualification obtained	Degree or equivalent	7,50	499410	24,19	1970270	18,74	1748890
	Higher education	3,60	239799	8,92	726564	9,64	899555
	GCE A Level or equiv	33,34	2221662	21,29	1734384	21,58	2014811
	GCSE grades A-C or equiv	32,49	2164723	22,47	1830817	23,79	2220817
	Other qualifications	9,84	655711	14,08	1146998	14,59	1362144
	No qualification	13,23	881350	9,05	737393	11,66	1088537
		100,00	6662655	100,00	8146426	100,00	9334754
		45-54		55-59/64			
		%	Grossed freq	%	Grossed freq		
		Degree or equivalent	16,32	1245883	11,60	606467	
		Higher education	10,60	809374	9,21	481628	
		GCE A Level or equiv	23,09	1763062	23,85	1247603	
		GCSE grades A-C or equiv	16,18	1235056	12,24	640253	
		Other qualifications	14,66	1118969	15,71	821809	
		No qualification	19,16	1462894	27,39	1432526	
			100,00	7635238	100,00	5230286	

Base: Working age adults (male 16-64, female 16-59)

Source: Labour Force Survey 2003

Note: Analysis is weighted