



Republic of Seychelles

# Population and Housing Census 2010 Report



National Bureau of Statistics

**National Bureau of Statistics**

Caravelle House, Manglier Street,  
P.O. Box 206, Victoria,  
Mahe, Seychelles.

Tel: (248) 261 1650

Fax: (248) 422 5369 / 422 5634

Email: [stats@nbs.gov.sc](mailto:stats@nbs.gov.sc)

Website: [www.nbs.gov.sc](http://www.nbs.gov.sc)

Copyright © 2012 National Bureau of Statistics

Design/layout by Switch.

Printed by The Print House.

Photos courtesy of Today in Seychelles, the National Bureau of Statistics, National Information Services Agency and the Department of Environment.

## TABLE OF CONTENTS

Preface	iii
Executive Summary	iv
Basic Statistics	v
<b>CHAPTER 1: CENSUS OVERVIEW</b>	<b>1</b>
1.1 Introduction	2
1.2 Census definition	2
1.3 Overall census objective	2
1.4 Specific objectives	2
1.5 History of census-taking in Seychelles	2
1.6 Overview of legal framework and enumeration methodology	4
1.7 International standards observed	4
1.8 Cartographic preparation (mapping)	4
1.9 The pilot census	4
1.10 Training	4
1.11 The main census enumeration	5
1.12 Post Evaluation Survey (PES)	5
1.13 Resources for 2010 census	6
1.14 Staffing	6
1.15 Challenges	6
<b>CHAPTER 2: POPULATION DISTRIBUTION &amp; DEMOGRAPHIC CHARACTERISTICS</b>	<b>7</b>
2.1 Geographical distribution	8
Chart 1: Population distribution by enumeration area, Central Region	10
Chart 2: Population distribution by enumeration area, East & South Regions	11
Chart 3: Population distribution by enumeration area, West Region	12
Chart 4: Population distribution by enumeration area, North Region	13
Chart 5: Population distribution by enumeration area, Praslin	14
Chart 6: Population distribution by enumeration area, La Digue & Inner Islands	14
2.2 Population and household density	15
2.3 Intercensal population change	15
Chart 7: Population density by district, Mahe	16
Chart 8: Population density - Praslin, La Digue & Inner Islands	17
Chart 9: Intercensal population change, Mahe	18
Chart 10: Intercensal population change – Praslin, La Digue & Inner Islands	19
Chart 11: Intercensal household change – Mahe and satellites	21
2.4 Age and sex composition	22
2.5 Population distribution by age and sex	25
2.6 Nationality	26
2.7 Religion	29
2.8 Marital status	31
2.9 Fertility	34
2.10 Disability	35
2.11 Economic status of persons with disability	36
<b>CHAPTER 3: EDUCATION</b>	<b>38</b>
3.1 Educational characteristics	39
3.2 Literacy	41
<b>CHAPTER 4: ECONOMIC STATUS AND ACTIVITY</b>	<b>42</b>
4.1 Economic status	43
4.2 Labour force	44
4.3 Occupation and industry	47
4.4 Employment status and hours worked	50
4.5 Unemployed job seekers	51
4.6 Duration of time wanting work	52

<b>CHAPTER 5: HOUSING AND HOUSEHOLDS</b>	53
5.1 Housing and household characteristics	54
5.2 Tenure	55
5.3 Construction type	55
5.4 Size of living quarters	57
<b>CHAPTER 6: UTILITIES, SANITATION &amp; TELECOMMUNICATION</b>	58
6.1 Water supply	59
6.2 Sanitation	60
6.3 Waste disposal	61
6.4 Energy for lighting and cooking	62
6.5 Other household amenities, information and telecommunication	62
<b>CHAPTER 7: TRANSPORT AND OTHER ASSETS</b>	64
7.1 Transport and other assets	65
<b>CHAPTER 8: LANGUAGE</b>	66
8.1 Main language used in the home	67
<b>CHAPTER 9: CRIME</b>	68
9.1 Crime	69
<b>CHAPTER 10: AGRICULTURE &amp; FISHING</b>	70
10.1 History of agriculture and fishing in Seychelles	71
10.2 Crop farming	72
10.3 Livestock rearing	73
10.4 Fishing	73
<b>ANNEX 1 - Statistical Tables</b>	75
1.1 DEMOGRAPHY	78
1.2 SOCIO-ECONOMIC	149
1.3 HOUSING & HOUSEHOLDS	194
<b>ANNEX 2 - Other Documents</b>	200
1. Census proclamation	201
2. Appointment of Census Commissioner	202
3. Oath of Secrecy	203
4. Census questionnaire	204
5. Census completed sticker	217



## Preface

This report has been compiled by the National Bureau of Statistics (NBS) and it presents the results of the 2010 Population and Housing Census. It is the sixth in the series of censuses conducted since Independence. The previous censuses were conducted in 1977, 1987, 1994, 1997 and 2002.

At the continental level, there has been strong advocacy during the Africa Symposium on Statistical Development (ASSD), for all African countries to conduct a population and housing census during the “2010 Round of Population and Housing Censuses”. Regional and sub regional organisations gave their full support to this continental initiative where Africa would take stock of its most valuable asset, its population. I am pleased to report that Seychelles has pledged its support and fulfilled the recommendation of this continent-wide advocacy. The NBS conducted a Population and Housing Census in 2010.

The success of this census is attributed to the concerted effort and dedication of the management and staff of the Bureau and the team of temporary recruits, of whom a sizeable number were school teachers. Through their dedication and hard work in their respective roles as zone supervisors, supervisors, enumerators, drivers and not forgetting the data processing staff, this exercise was executed as planned and with professionalism. The production of this report is the fruit of the labour of all who were actively involved in the process of planning, data collection, processing and analysis.

Financial resources were also crucial to the success of the census operations. On this note, the Bureau acknowledges the support of the Seychelles Government, through the Ministry of Finance, for providing the necessary funds for the execution of this very important national exercise.



**Helena De Letourdis**  
CENSUS COMMISSIONER

## Executive Summary

This report presents the results of the population and housing census that was conducted in August 2010. The main objectives of the census were to provide government, policy makers, planners and researchers with an update on the size and distribution of the population, and its demographic and socio-economic characteristics.

For the first time, questions on disability and crime were also included in the census questionnaire. The questions on disability sought to take stock and establish the profile of the population that had some form of physical and / or mental impairment either from birth or through accidents. The questions on crime were in relation to whether in the twelve months preceding the census, any member of the household had been subject to any form of crime committed against their person or their property.

Information on the housing stock, type, condition and tenure were also collected as well as amenities available in the households. Questions on economic activities carried out by the household related to agriculture and fishing and other home-based manufacturing activities.

The results are categorized in chapters and comparisons with results from earlier censuses are shown in tables and graphs. They reveal some distinct emerging trends in both the population demographics, housing, and household amenities.

On the population characteristics, the most prominent change in pattern is the very apparent shift in religious affiliations. The 2010 census recorded a total of over thirty different religious denominations compared to less than ten that existed in earlier censuses.

Also apparent is the size and composition of non-Seychellois residents. Residents of Indian nationality make up slightly over fifty percent of the total non-Seychellois residents, a significant increase in representation compared to the 2002 census results. This is no surprise as they make up the bulk of workers in the construction industry.

In the census, questions on fertility were asked of females as young as 10 years of age compared to 15 years in the earlier censuses. The reason for lowering the eligible age was on account of girls as young as 10 years who in recent years have become mothers.

In the area of housing and household, the results show an obvious shift in line with modernization. As society aspires to improvement in living conditions and new patterns in lifestyle, they move away from tradition. The change in housing construction depicts this shift very clearly where the type of housing construction has changed from wood to stone/block, with palm/lattice houses now being a thing of the past. Similarly, there is a marked increase in the use of modern telecommunication technology, household amenities and ownership of assets.

Agricultural activities are on the decline, particularly in the area of raising of livestock where the drop is quite dramatic. However, in the area of crop production, households still grow some vegetables and/or fruit as well as staples.

More households own fishing gear and do fishing activities for pleasure, compared to the 2002 census.

A Census Atlas with thematic maps on population and housing has been produced as a separate publication.

Detailed statistical tables are presented in Annex 1 of this report.

## Basic Statistics Census Date: 26-30 August 2010

<b>POPULATION</b>	<b>90,945</b>
Male	46,912
Female	44,033
Non-Seychellois residents	7,798 (8.6%)
Persons with disability	2,169 (2.6%)
<b>Age distribution</b>	
0-14	20,395 (22.4%)
15-64	63,809 (70.2%)
65+	6,741 (7.4%)
<b>Geographical distribution</b>	
Mahe	79,005
Praslin	8,603
La Digue <sup>1</sup>	2,761
Other Islands	576
Greater Victoria <sup>2</sup>	26,450
<b>ECONOMIC STATUS</b>	
<b>Labour Force Composition</b>	
Employees	50%
Own account workers	43%
Unemployed job seekers	6%
Contributing family worker	1%
<b>HOUSES (OCCUPIED)</b>	<b>23,770</b>
of which	
Stone / Block	20,347 (86%)
Wood /Iron	3,414 (14%)
Palm /Lattice	9 (0%)
<b>HOUSES (VACANT)</b>	<b>2,161</b>
<b>HOUSEHOLDS</b>	<b>24,770</b>
<b>TENURE</b>	
Owner Occupied	17,524 (70.7%)
Renting	4,898 (19.8%)
Rent Free	2,348 (9.5%)
<b>Average household size</b>	<b>3.7 persons</b>
<b>Percentage of households with</b>	
Electricity for lighting	(97.0)
LPG for cooking	(91.4)
Connection to mains water supply	(93.3)
Water tank	(47.1)
Improved sanitation (flush toilet)	(97.0)

Fridge /freezer	(93.4)
Washing machine	(69.4)
Television set	(94.6)
Cable TV	(35.0)
Telephone (land line)	(48.7)
Mobile phone	(90.0)
Computer	(37.8)
Connection to internet (via PC)	(18.2)
Motorable land transport	(26.8)
<b>AGRICULTURE</b>	
Number of households farming	
(Growing Crops)	<b>8,662</b>
Mainly for sale	503
Mainly subsistence	7,468
(Raising livestock)	<b>3,061</b>
<b>FISHING</b>	
Number of households	<b>3,484</b>
<b>of which</b>	
Mainly for sale	608
For pleasure	1,711

<sup>1</sup> Includes Marianne, Felicite, Grande Soeur, Petite Soeur, Coco, Silhouette and North islands

<sup>2</sup> Includes English River, Mont Buxton, Saint Louis, Bel Air, Mont Fleuri, Plaisance, Les Mamelles and Roche Caiman districts





# **POPULATION & HOUSING CENSUS 2010**

**Be  
Counted**



**26th - 30th Aug 2010**

# CHAPTER 1

## CENSUS OVERVIEW

### 1.1. Introduction

A national census of population and housing was conducted in 2010, with the main enumeration of dwellings and the people living therein taking place between 26<sup>th</sup> to 30<sup>th</sup> August. The last similar exercise of this scale was done in 2002, when the census counted 21,015 dwelling units and 81,755 individuals living in 20,933 households (including institutional populations).

The Seychelles 2010 census coincided well with the 2010 "World Programme on Population and Housing Censuses".

### 1.2 Census definition

A population census is the total process of collecting, compiling, evaluating, analysing and publishing or otherwise disseminating demographic, economic, and social data pertaining, at a specified time, to all persons in a country or in a well delimited part of a country.

A housing census is the total process of collecting, compiling, evaluating, analysing and publishing or otherwise disseminating statistical data pertaining, at a specified time, to all living quarters and occupants thereof in a country or well-defined part of a country.

### 1.3 Overall census objective

The main objective of the population and housing census is to collect demographic and socio-economic data as well as data on housing and other key information that will provide policy makers and planners with the basis for sound decision making. The census data also serves as benchmark data for various research programmes.

### 1.4 Specific objectives

#### ➤ Administrative

- Demarcation of constituencies
- Allocation of resources

#### ➤ Planning & policy formulation

- Development of settlements and housing programs
- Schools and educational infrastructure
- Employment and welfare programs
- Impact assessment and protection of the environment
- Health and food security

### 1.5 History of census-taking in Seychelles

Table 1.1 presents a series of population counts for censuses taken since the late 1700's to date with the corresponding annual growth rates.

**Table 1.1: History of census taking 1771 - 2010**

Census Year	Population count	Growth rate %
1771	28	
1789	591	16.9
1801	2,121	10.6
1807	2,759	4.4
1821	5,782	5.3
1840	4,360	-1.5
1851	6,841	4.1
1861	7,580	1.0
1871	11,179	3.9
1881	14,191	2.4
1891	16,440	1.5
1901	19,237	1.6
1911	22,691	1.7
1921	24,523	0.8
1931	27,444	1.1
1947	34,632	1.5
1960	41,425	1.4
1977	61,786	2.4
1987	68,499	1.0
1994	74,331	1.2
2002	81,755	1.2
2010	90,945	1.3

The population in 2010 is almost 5 times the size of the population at the beginning of the 20<sup>th</sup> century, and 43 times what it was at the onset of the 19<sup>th</sup> century.

Table 1.2 provides a count of the number of questions asked in the census series from 1971-2010. While the questions on individuals have not differed significantly, except between the 2002 and the 2010 census where the number of questions increased by half, the questions on housing have constantly increased from 14 in 1971 to almost 3 times higher in 2010.

**Table 1.2: Evolution of census questionnaires between 1971 and 2010**

Census year	Number of questions on:	
	Population	Housing / house-holds
1971	19	14
1977	14	19
1987	16	20
1994	21	21
2002	19	35
2010	29	40

The early censuses were basically population counts. Over time, this has evolved into more complex and detailed enquiries administering questionnaires. These tools were divided in theme-specific sections that collect data on all aspects of the population ranging from demographic details, socio-economic aspects, fertility and disability to housing amenities, information and communication and agriculture.

## 1.6 Overview of legal framework and enumeration methodology

Census taking in Seychelles is governed by the Census Act (Cap 25). The President issues a proclamation and appoints the Census Commissioner. The proclamation is made public through a gazette notice and the Census Commissioner then appoints all census officers (field, technical, administrative and other). Appointments are formalised by the signing of the "Census Oath of Secrecy" by each census officer.

The census adopted the "de jure" method which entailed a complete count of the resident population present from the 26th to 30th August 2010, including those who were temporarily absent for up to 3 months beyond the start of the main census dates. This provision took into consideration household members who were out of the country for a short duration during the census taking. Household members were counted by identifying usual residents with the 3-month time-frame criterion for inclusion. That is, a household member who was absent from his/her usual place of residence for more than 3 months would be counted at his/her place of current residence at the time of enumeration. Trained personnel collected the data by administering a pre-coded questionnaire in face-to-face interviews. The unit of enumeration was the individual identified through lists of households and institutions on census area maps, as well as temporary dwellings such as boats and outdoor shelters.

### The census was implemented in three phases:

- Pre-enumeration phase (preparatory activities)
- Enumeration phase (data collection)
- Post-enumeration phase (data coding, data capture, data validation, analysis and publication / dissemination).

The questionnaire allowed for the identification of census enumeration areas and administrative districts which also serve as political constituencies. The pre-data capture process entailed a first round of coding followed by a round of code verification by different data processors. Data was captured manually using a software program designed specifically for the census questionnaire. As part of quality checks in the data capture process, the double-entry method was adopted followed by auto-data validation and correction. The main data cleaning process ended in June 2011.

## 1.7 International standards observed

The 2010 census was guided by the United Nations (UN) manual on "Principles & Recommendations for 2010 Round of Population and Housing Censuses". For coding, the classifications used were the ILO's International Standard Classification of Occupation 2008 (ISCO 2008) for occupation, the UN International Standard Industrial Classification (ISIC Revision 4) for economic activity / industry and the International Organisation for Standardisation (ISO 3166) for country codes.

## 1.8 Cartographic preparation (mapping)

More than 600 enumeration area (EA) maps were created during the pre-census cartographic exercise for the three main islands. Each such area comprised of 50 to 70 dwelling units. The EA boundaries were delimited in such a way primarily to make the workload for each field worker manageable and secondly, to demarcate each area distinctly to ensure complete coverage and avoid double counting of households. The outer islands each represent an individual EA.

## 1.9 The pilot census

For the pilot census, the district of Anse Boileau, in the west of the main island, Mahe, was completely enumerated. The district was selected because it was deemed to have a balanced mix of attributes to avail the undertaking of a comprehensive exercise in piloting the census. The topography provided difficult terrains as well as fairly easily accessible areas. Its distance from the main headquarters also gave the team an opportunity to test the logistics in place to displace staff and field materials. The district is divided into 14 EAs and the pilot exercise served to train 50 staff and test all aspects of the census operations. The exercise was carried out from 29th April to 3rd May 2010 complete with a post-enumeration survey (PES) of 2 EAs. A smaller team of 10 staff was trained to conduct the post enumeration survey from 14<sup>th</sup> to 16<sup>th</sup> May. The exercise collected information on households as they were at the time of the survey, and indicated which members were new to the household since the pilot census. The combined procedure approach sought to establish where household members were during the census; and where others who were in the households may have moved to. The pilot PES collected data on name, sex, age, marital status, education and movement details of household members that occurred between the pilot census and the PES.

## 1.10 Training

A total of 12 training workshops was organised between April and August 2010 to prepare staff for census enumeration. Training for field staff was organised at regional level, with the majority of staff who participated in the pilot census taking on the role of facilitators or guiding role play sessions. 3-day training workshops were organised for each region and managed by staff of the Bureau and other officers who had been trained in previous workshops. Two separate workshops were run for the Central region due to the size of the workforce. All training workshops for the main census conducted on Mahe took place simultaneously nearer the census dates, while three separate workshops for staff who would work on Praslin and La Digue islands were run earlier towards the end of June and beginning of July. All training workshops included detailed explanations on the purpose of the census, interviewing techniques, thorough review of the field tool and practical sessions of role plays. The last sessions of the workshops entailed field visits to train data collectors on how to use field maps and on orientation.

### 1.11 The main census enumeration

Due to administrative and logistic constraints, enumeration on the island of Silhouette and some of the satellites of the main islands had to be carried out during the few weeks preceding the main census dates. A team of 12 trained supervisors and enumerators was deployed on the 9th July to enumerate inhabitants on Silhouette. The team stayed 2 nights to interview households that comprised mainly hotel staff and a few other households with members working for the Island Development Company (IDC), and public sector workers employed by the Ministry of Education and the Ministry of Health. Other smaller teams or individuals were deployed to Bird, Denis, D'Arros, Cerf and North islands. Special training sessions were given to senior staff of the IDC for them to enumerate households on islands under IDC management.

The country was divided into 8 zones made up of regions. There were altogether 7 zones for Mahe, Praslin and La Digue. An 8th zone was created to cater for institutional populations such as those living in construction workers barracks, convents, orphanages and the prison. Special arrangements were made to carry out enumeration on the outer islands and satellites. The majority of households were enumerated between the 26th and 30th August

2010. After the main enumeration, it was estimated that some 2,000 households were yet to be covered for various reasons, but mainly due to absence of whole households or that of a responsible adult who could provide the data on behalf of the household. Since August is a month of public school holidays, a significant number of families choose to travel abroad during this period. Consequently, the enumeration continued with a smaller task force canvassing all the districts carrying out call backs for another two months.

### 1.12 Post Evaluation Survey (PES)

A total of 18 EAs from 14 districts was selected and completely re-enumerated for the evaluation exercise using a revised version of the pilot PES questionnaire. A total of around 777 or 3% of houses were targeted to be covered for this special exercise. As was the case in the pilot survey, the exercise aimed to capture movement of household members and reconstitute the households as they were at the time of the main enumeration. The exercise was carried out in December 2010, 4 months after the main census enumeration, by a 35-strong team of field staff. The details of the PES sample are provided in Table 1.3. However, the analysis of the PES data will be dealt with in a separate technical report.

**Table 1.3: PES zones, districts and enumeration areas, 2010**

No.	District	Houses in EA	Houses in District	Houses in Zone	Average/ Person
1	Anse Etoile	48	48		
2	Belombre	47	47	95	24
3	Mont Buxton	50	50		
4	English River	71	71	121	30
5	Les Mamelles (*)	33+36	69		
6	Plaisance	40	40	109	27
7	Au Cap	45	45		
8	Anse Aux Pins (*)	22+29	51	96	24
9	Anse Royale	53	53		
10	Baie Lazare	59	59	112	28
11	Grand Anse Mahe (*)	18+37	55		
12	Port Glaud (*)	25+29	54	109	27
13	Grand Anse Praslin	72	72		
14	Baie Sainte Anne	63	63	135	34
	<b>Total</b>	<b>777</b>	<b>777</b>	<b>777</b>	

Note: (\*) 2 EAs were sampled to match house counts in other districts

## Population & Housing Census 2010

### 1.13 Resources for 2010 census

The 2010 population & housing census exercise was fully funded by the government of Seychelles through a special budget allocation amounting to SR 3.7 million. Table 1.4 presents a summary of the main components of the budget.

**Table 1.4: Summary of the census budget**

Description	Amount (SR)	Amount (US\$) <sup>1</sup>	% of Budget
Personnel	1,505,000	140,000	42
Training	522,925	48,644	15
Consumables (stationery, etc.)	181,000	16,837	5
Equipment	435,500	40,512	12
Transport, Travel & Communication	320,500	29,814	9
Software	60,000	5,581	2
Printing and Dissemination Cost	540,000	50,233	15
<b>Total</b>	<b>3,564,925</b>	<b>331,621</b>	<b>100</b>
Contingency	178,246	16,581	
<b>Grand Total</b>	<b>3,743,171</b>	<b>348,202</b>	

Note: (1) 2010 annual average exchange rate applied

### 1.14 Staffing

The field staff which constituted mostly teachers and other public service officers was recruited in collaboration with the Ministry of Education and the Ministry of Health. A large proportion of the field staff already had experience in census data collection. Permanent staff of the NBS played supervisory roles as well as enumerators. Employees from both the public and private sectors were recruited and trained to assist with data processing.

### 1.15 Challenges

Some of the challenges faced during the preparation of the census included the following:

- Late approval for census-taking and proclamation by the relevant authorities.
- Limited time to organise, confirm and put the necessary logistics in place.
- Limited time to recruit staff and organise training.
- Unexpected inflated costs of media publicity.
- Complex and expensive logistics for enumeration of satellite and outer islands.
- Lack of local expertise/personnel to form technical teams to handle the various aspects of the census. This led to small teams of individuals doubling up to assume key roles.







## CHAPTER 2

### POPULATION DISTRIBUTION & DEMOGRAPHIC CHARACTERISTICS

#### 2.1 Geographical distribution

A total of 90,945 persons were counted in the 2010 population and housing census. The central region is defined by grouping the 8 administrative districts that fall within and around the capital Victoria. This region accounts for the largest concentration of people and represents 29% of the total population. The second largest region combines 6 districts situated on the east and south coasts of the main island of Mahe, and constitutes 25% of the population. The smallest region is formed by the inner islands of Praslin (the second largest island), La Digue and Silhouette islands.

Together, these 3 islands represent around 13% of the total population. Readers are to note that previous censuses grouped Silhouette island together with "Outer Islands". For purposes of consistency with electoral boundaries, Silhouette is now classified with "Inner Islands". For this reason, caution should be exercised when comparing growth (or decline) in the Inner Island region and on outer islands using previous census data. The population in the Central and North regions have decreased slightly while in other regions, it has increased (Table 2.1).

**Table 2.1: Population distribution by sex and geographical areas (island & region), 2010**

		Female	Male	Total	%	
Region	Districts included				2010	2002
Central	(English River, Mont Buxton, Saint Louis, Bel Air, Mont Fleuri, Plaisance, Roche Caiman, Les Mamelles)	13,156	13,294	26,450	29.1	30.6
East/South	(Cascade, Pointe Larue, Anse Aux Pins, Au Cap, Anse Royale, Takamaka)	11,002	11,412	22,414	24.6	23.5
West	(Baie Lazare, Anse Boileau, Grand Anse Mahe, Port Glaud)	6,382	6,915	13,297	14.6	14.4
North	(Belombre, Beau Vallon, Glacis, Anse Etoile)	8,193	8,185	16,378	18.0	18.9
Total Mahe		38,733	39,806	78,539	86.4	87.4
Inner Islands	(Grand Anse Praslin, Baie Sainte Anne, La Digue & Inner Islands)*	5,169	6,479	11,648	12.8	11.6
Outer Islands	(All other Islands)	131	627	758	0.8	1.0
Grand Total		44,033	46,912	90,945	100.0	100.0

Note: \* Inner Islands include the islands of Silhouette and North

**Table 2.2: Population (by sex) and household distribution by administrative areas, 2010**

District	Female	Male	Total	%	Households	%
Anse Aux Pins	1,973	1,877	3,850	4.2	1,067	4.3
Anse Boileau	1,979	2,032	4,011	4.4	1,044	4.2
Au Cap	1,944	2,289	4,233	4.7	1,099	4.4
Anse Etoile	2,398	2,319	4,717	5.2	1,333	5.4
Anse Royale	2,065	2,103	4,168	4.6	1,186	4.8
Bel Air	1,453	1,404	2,857	3.1	830	3.4
Baie Lazare	1,639	1,969	3,608	4.0	890	3.6
Belombre	1,867	1,841	3,708	4.1	1,080	4.4
Baie Sainte Anne	2,075	2,801	4,876	5.4	1,344	5.4
Beau Vallon	2,047	2,073	4,120	4.5	1,149	4.6
Cascade	2,084	2,183	4,267	4.7	1,029	4.2
English River	2,171	2,025	4,196	4.6	1,032	4.2
Glacis	1,881	1,952	3,833	4.2	1,062	4.3
Grand Anse Mahe	1,582	1,524	3,106	3.4	835	3.4
Grand Anse Praslin	1,759	1,968	3,727	4.1	1,146	4.6
La Digue (& Inner Islands)	1,335	1,710	3,045	3.3	884	3.6
Les Mamelles	1,325	1,342	2,667	2.9	743	3.0
Mont Buxton	1,540	1,549	3,089	3.4	905	3.7
Mont Fleuri	1,717	1,702	3,419	3.8	1,025	4.1
Other Islands	121	627	758	0.6	174	0.7
Plaisance	1,969	1,812	3,781	4.2	1,051	4.2
Port Gland	1,182	1,390	2,572	2.8	644	2.6
Pointe Larue	1,531	1,540	3,071	3.4	836	3.4
Roche Caiman	1,357	1,875	3,232	3.6	725	2.9
Saint Louis	1,624	1,585	3,209	3.5	880	3.6
Takamaka	1,405	1,420	2,825	3.1	777	3.1
<b>Total</b>	<b>44,033</b>	<b>46,912</b>	<b>90,945</b>	<b>100.0</b>	<b>24,770</b>	<b>100.0</b>

The most populated district is Baie Sainte Anne followed by Anse Etoile, Cascade and Au Cap. Other districts with populations of more than 4,000 inhabitants are English River, Anse Royale, Beau Vallon and Anse Boileau. Cascade has been traditionally ranked among the relatively low-population districts. The 2010 census enumerated expatriate camps of construction workers falling within the Cascade boundaries, hence inflating

the population of this district. The least populated districts were Port Gland, Les Mamelles, Takamaka and Bel Air (in that order), all with populations of less than 3,000 inhabitants (Table 2.2).

Charts (1–6) provide graphical representations of the population distribution for the different regions. The smallest geographical divisions are enumeration areas.

Chart 1: Population distribution by enumeration area, Central Region

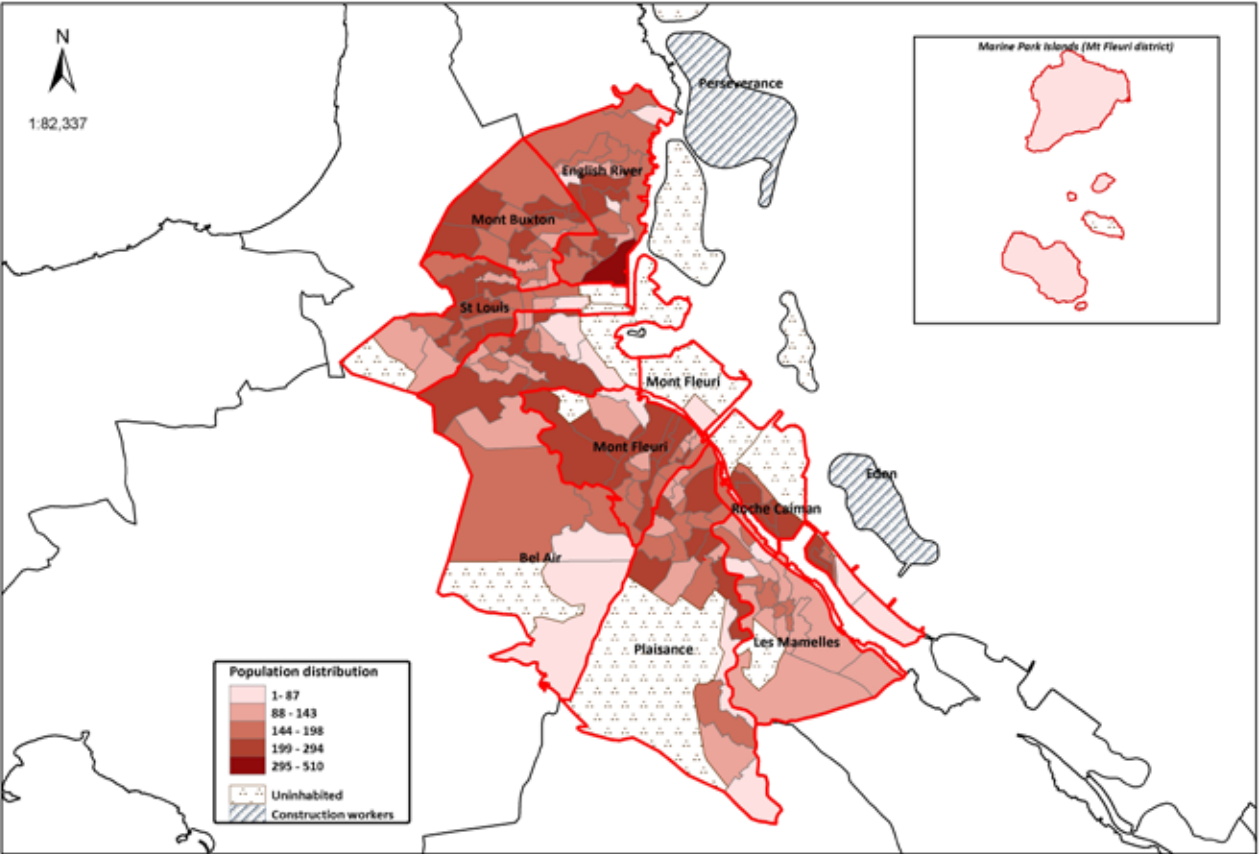

Chart 2: Population distribution by enumeration area, East & South Regions

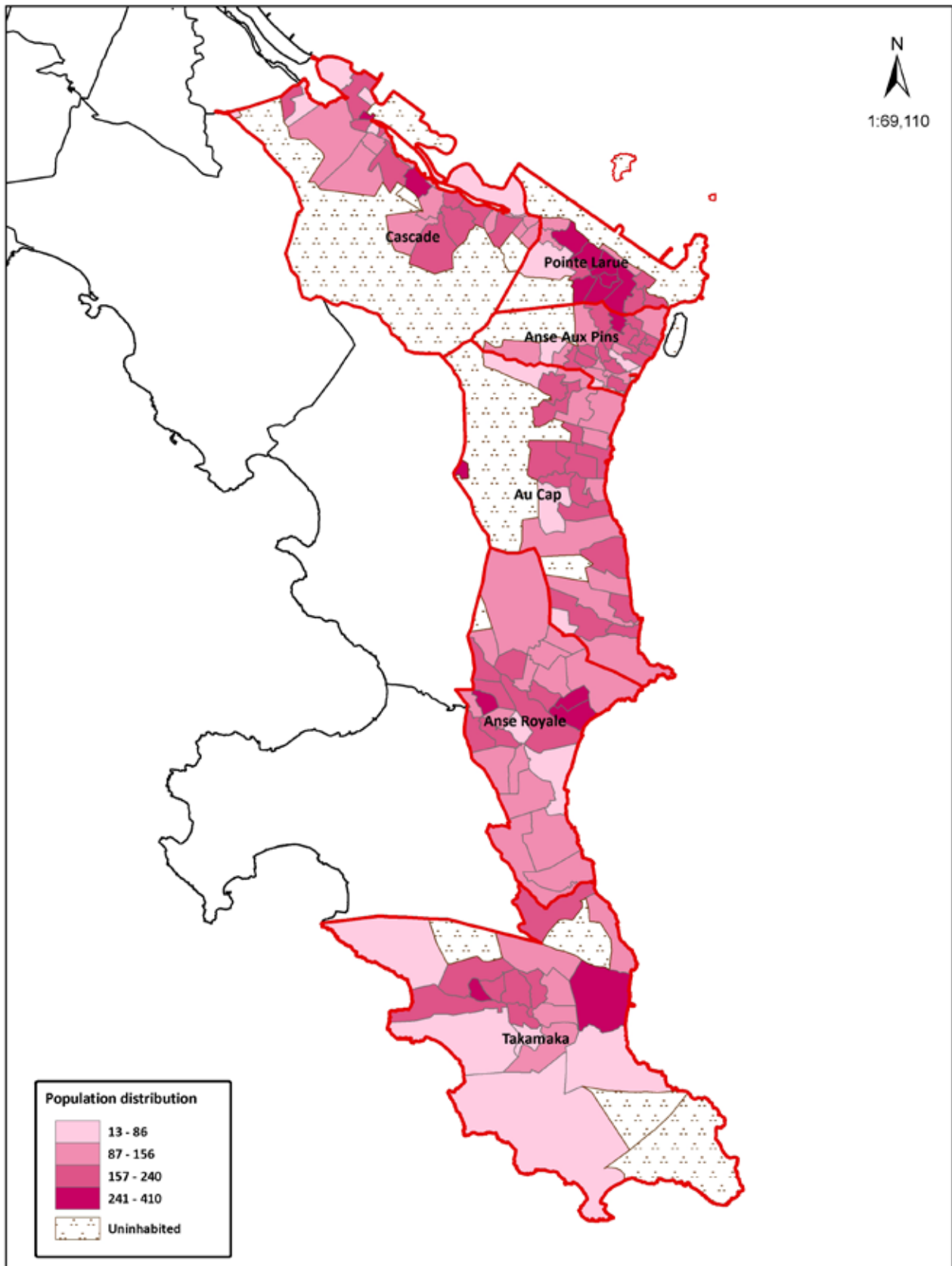

Chart 3: Population distribution by enumeration area, West Region

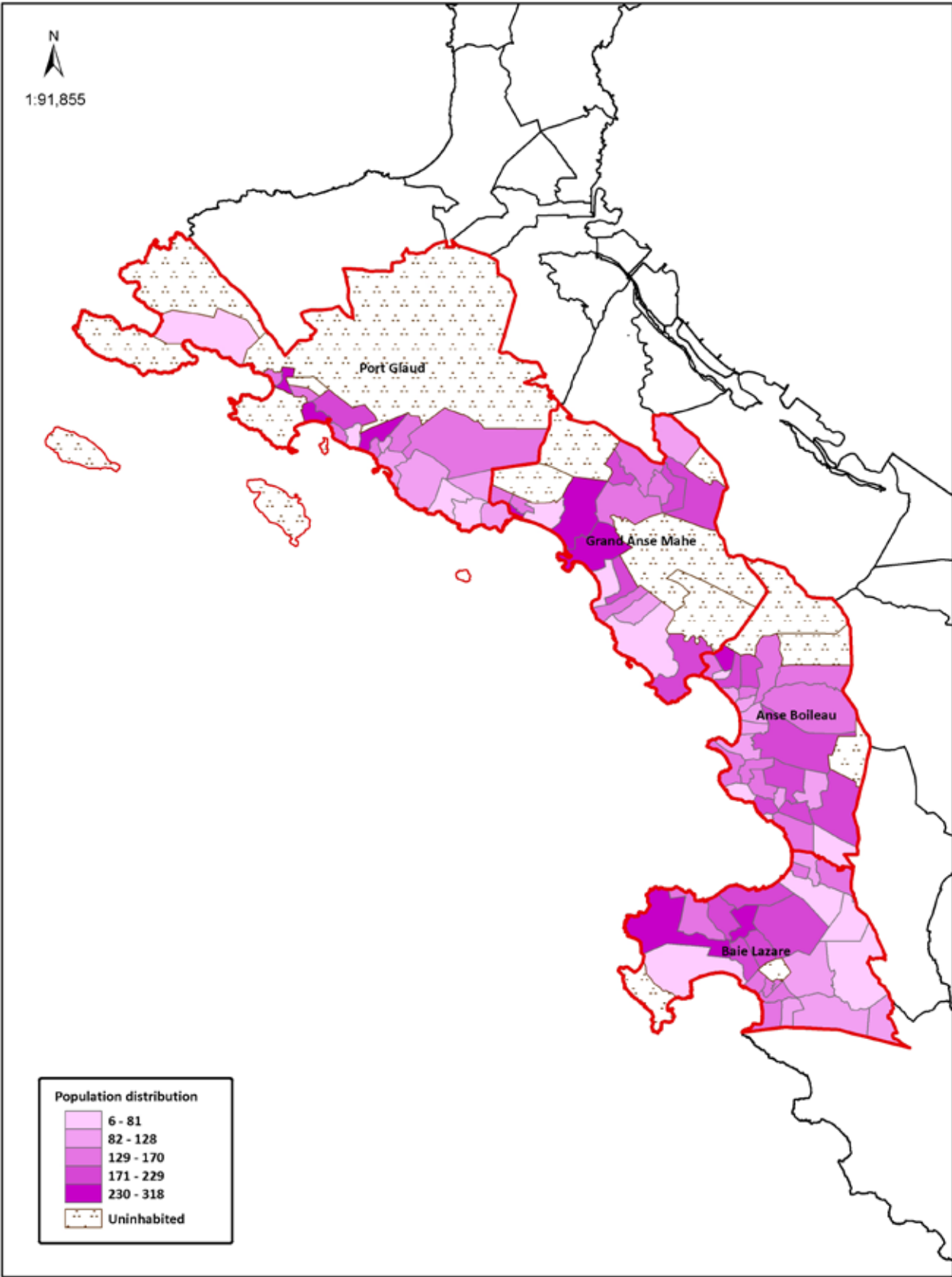



Chart 4: Population distribution by enumeration area, North Region

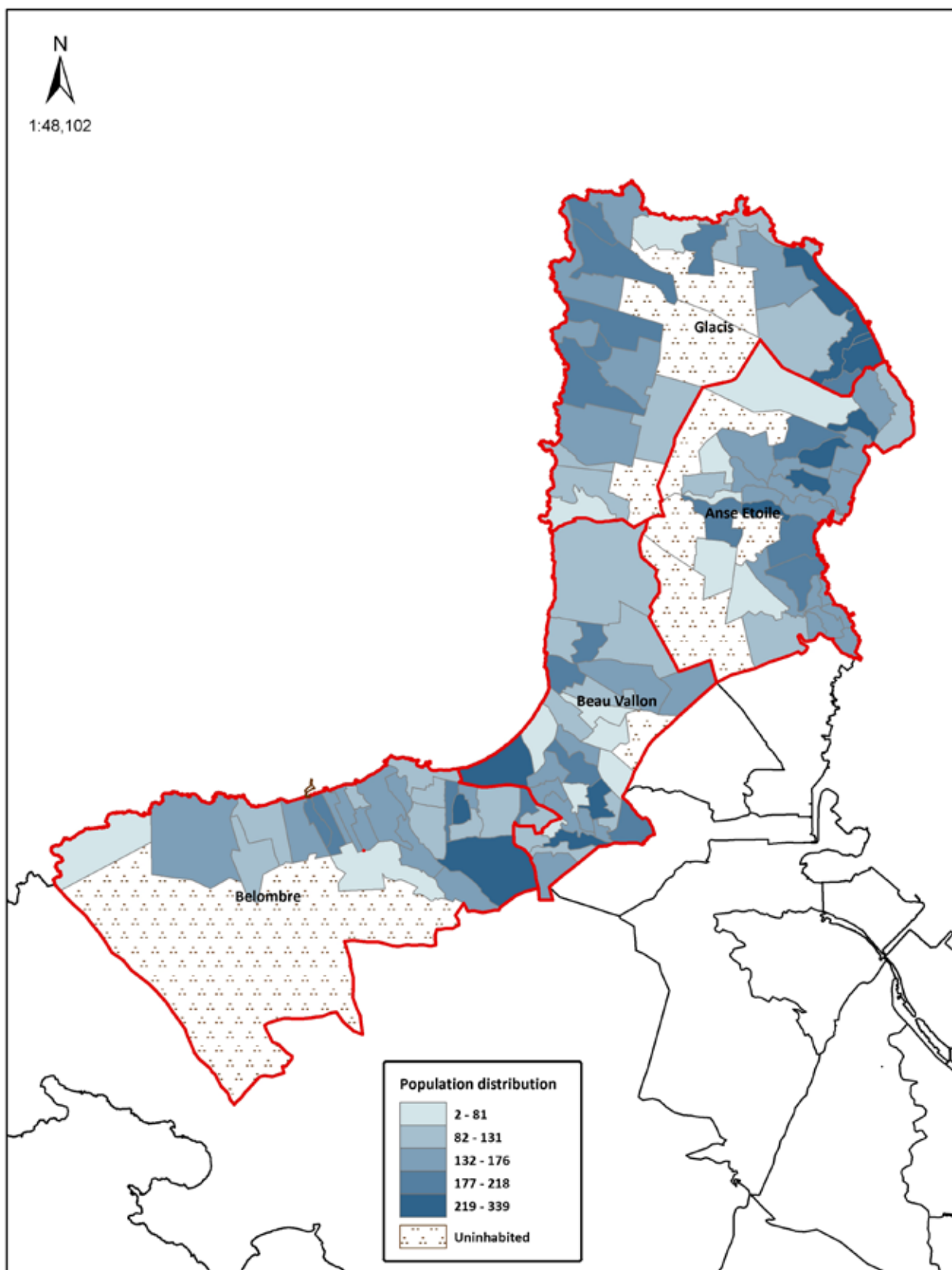

Chart 5: Population distribution by enumeration area, Praslin

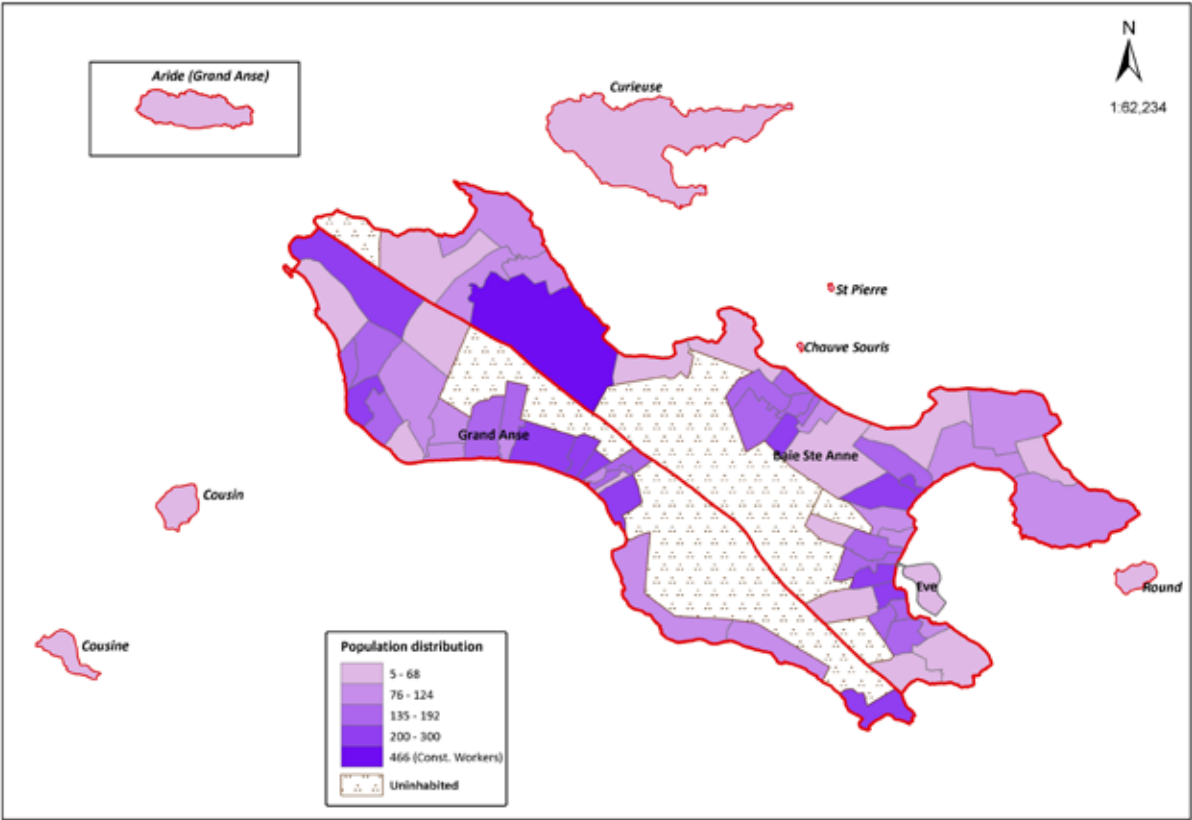
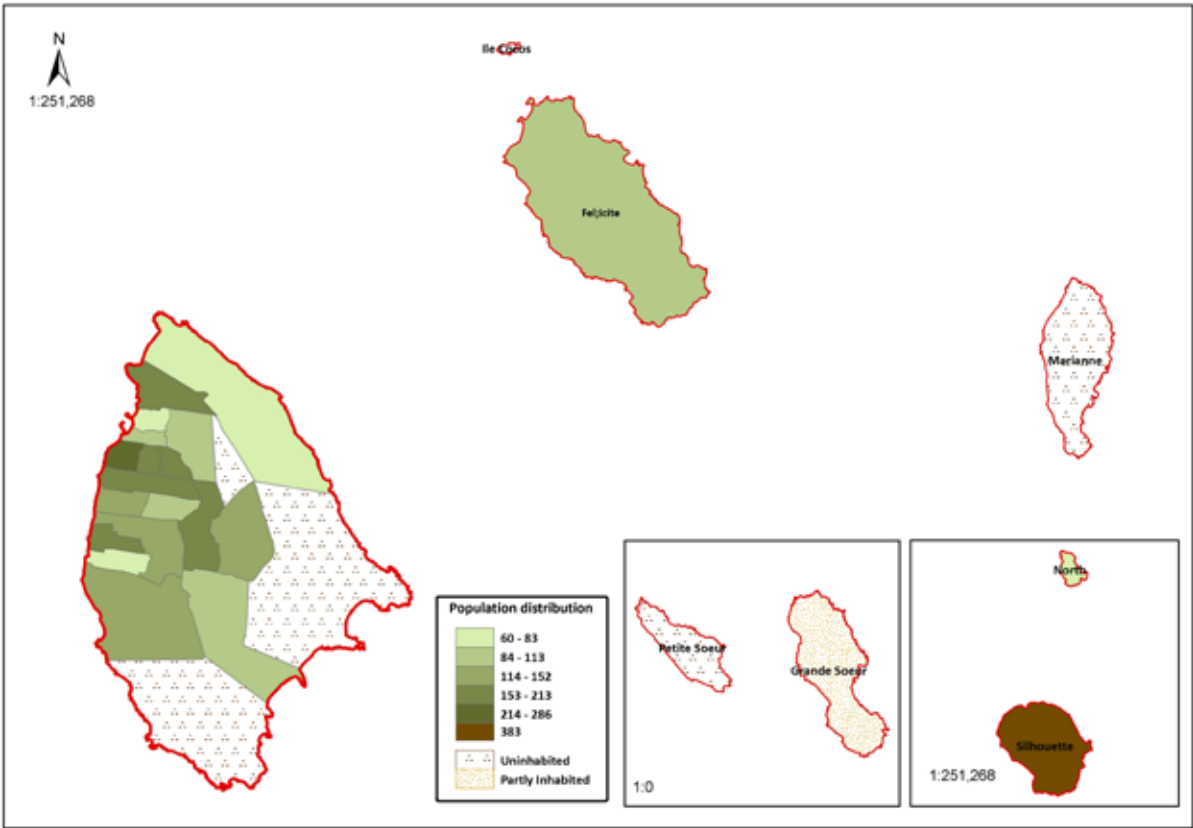

Chart 6: Population distribution by enumeration area, La Digue & Inner Islands



## 2.2 Population and household density

The nominal population density of Seychelles (i.e. discounting the fact that some areas are uninhabited) is around 200 persons per square kilometre. However, if one takes into account only the inhabited areas of the main islands, the actual density can go over 4,000 persons per square kilometre in some districts (Roche Caiman, for example). Charts 7 and 8 show actual population densities of districts on the three main islands of Mahe, Praslin and La Digue, and their satellites. It can be observed that the most densely populated districts are Saint Louis, Mont Buxton and English River in the Central Region and Anse Aux Pins in the East Region (Chart 7). In general, apart from the two most densely populated districts of Anse Aux Pins and Pointe Larue in the Eastern part of Mahe, the population is more concentrated in areas closer to the town of Victoria and its suburbs. On the Inner islands, La Digue is more densely populated than both districts on Praslin (Chart 8).

The corresponding figures on density are provided in Table 2.3 for each district. Table 2.3 also presents data on the distribution of households on Mahe. The district with the largest number of households is Baie Sainte Anne followed by Anse Etoile, both with over 1,300 households. Port Glaud, although being one of the districts with the

largest area, has the smallest number of households with less than half that in Baie Sainte Anne or Anse Etoile. Intercensal changes in household numbers are presented in Chart 11. All districts have experienced growth in the number of households, but with varying levels. The districts with the highest rate of increase in number of households include Grand Anse Mahe, Cascade, Pointe Larue, Au Cap, Baie Lazare, Takamaka and Anse Etoile. It should be noted that new housing estates were developed in most of the aforementioned districts during the period under observation. The rate of growth in households ranges between 18% and 25%.

## 2.3 Intercensal population change

A comparison of district populations between the previous and the current census reveals that most districts have experienced a growth in their population and very few have experienced declines. Graphical representations of the changes are shown in Charts 9 and 10. The changes are expressed in percentages of the respective district population at the 2002 population and housing census. La Digue, Baie Sainte Anne, Cascade and Au Cap have experienced the highest growth rate ranging from 22% to 28%, while a decline of between 3% to 5% was recorded in the population for the Mont Fleuri district.

Chart 7: Population density by district, Mahe

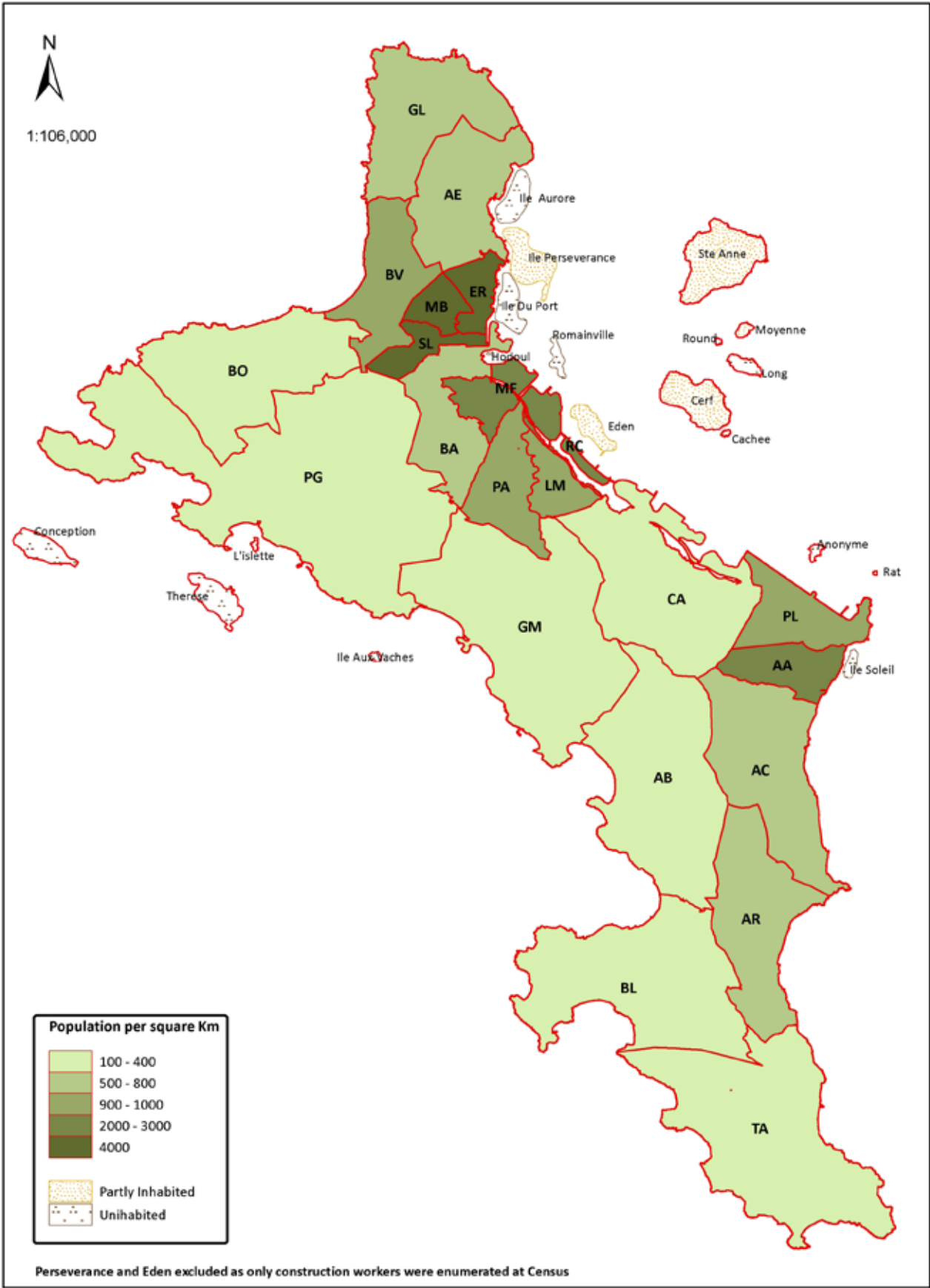

Chart 8: Population density - Praslin, La Digue & Inner Islands

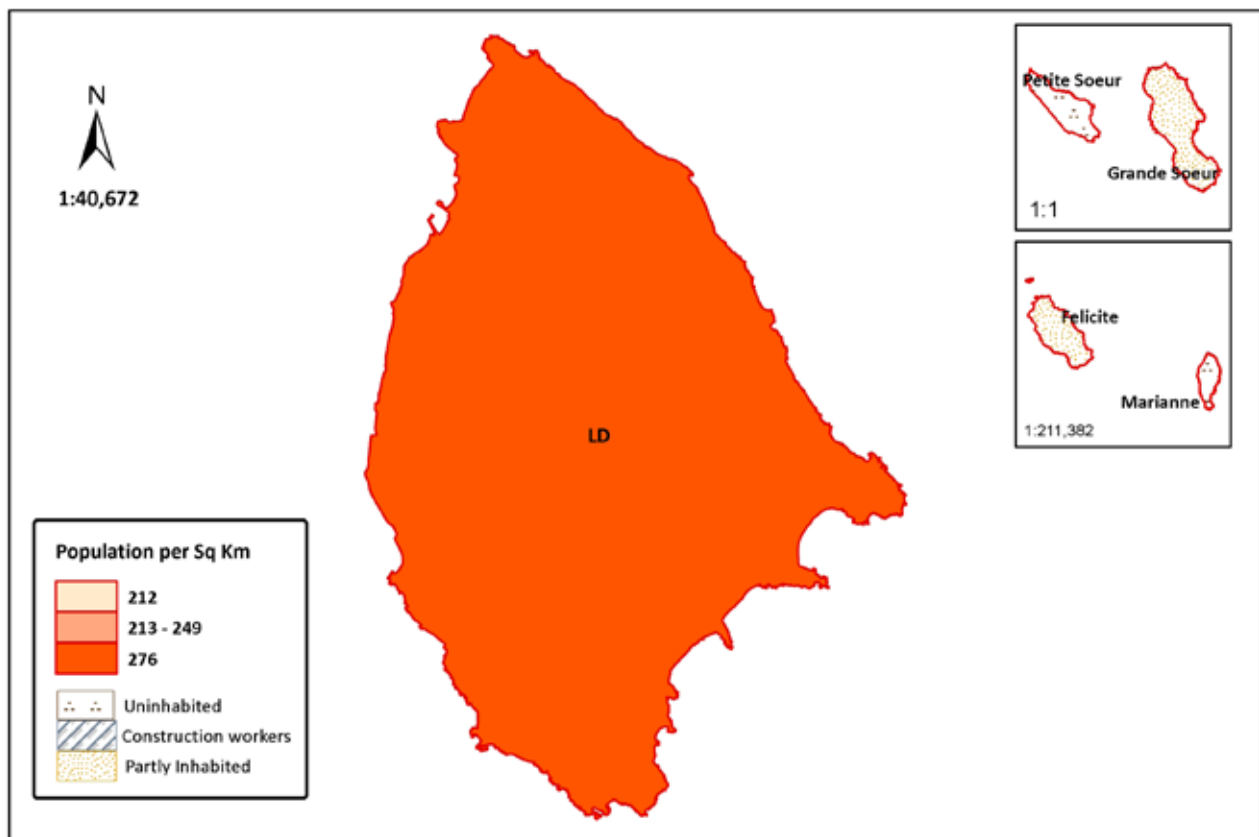
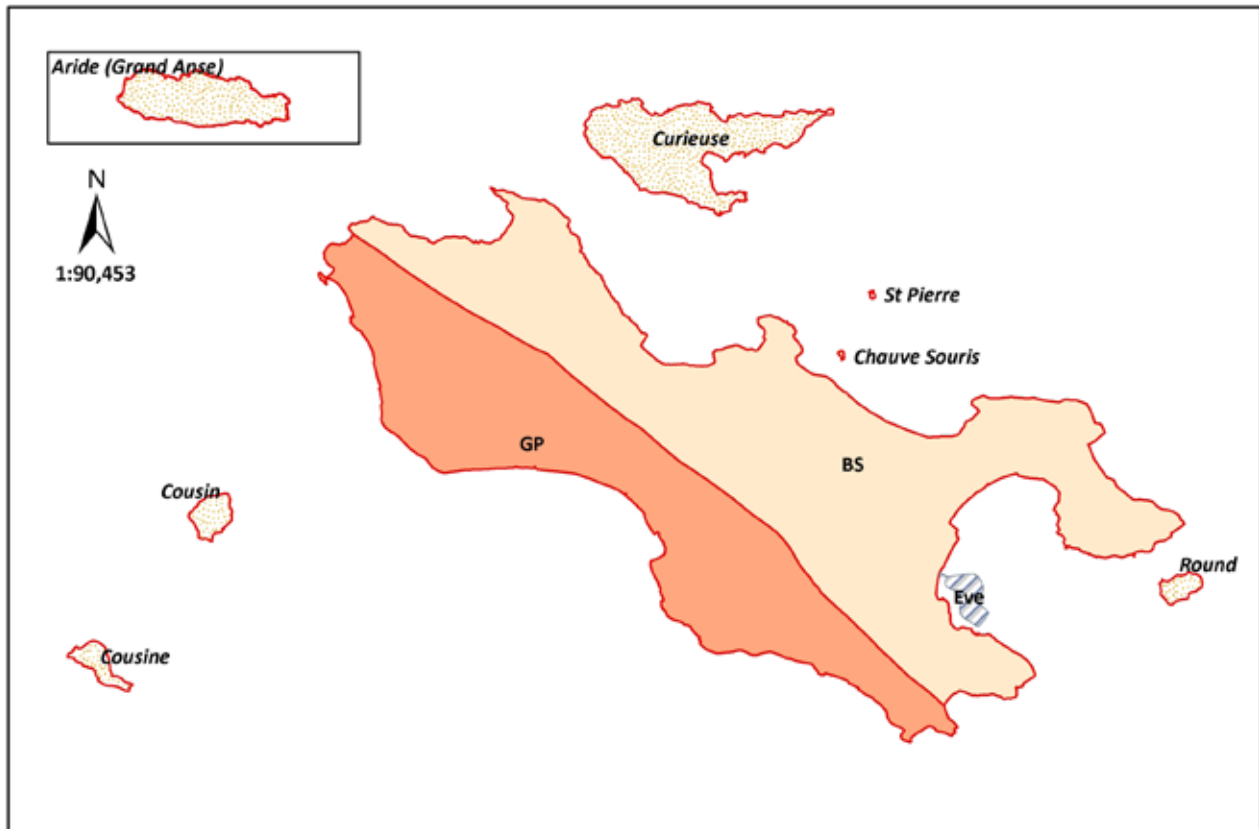

Chart 9: Intercensal population change, Mahe

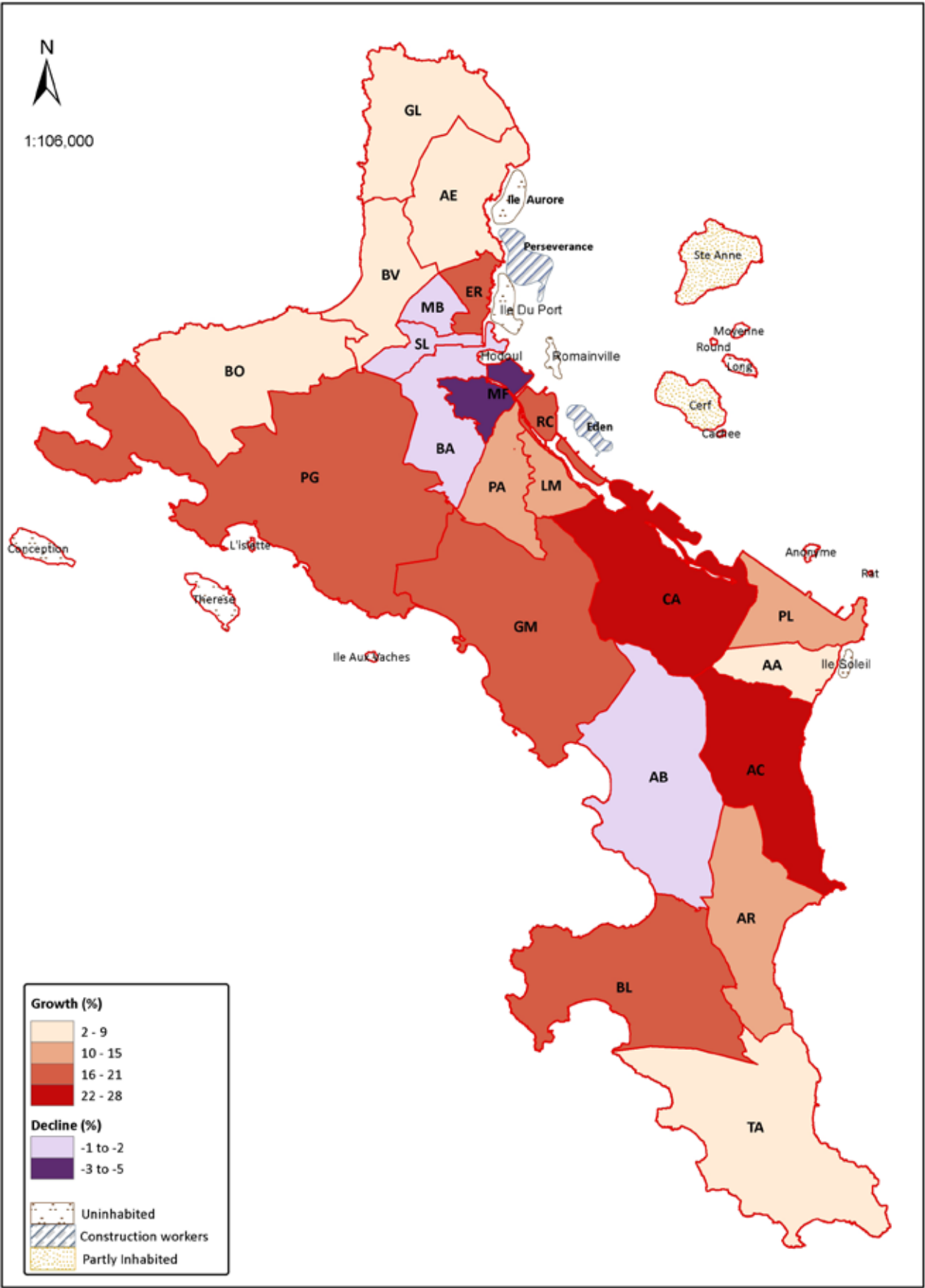



Chart 10: Intercensal population change – Praslin, La Digue & Inner Islands

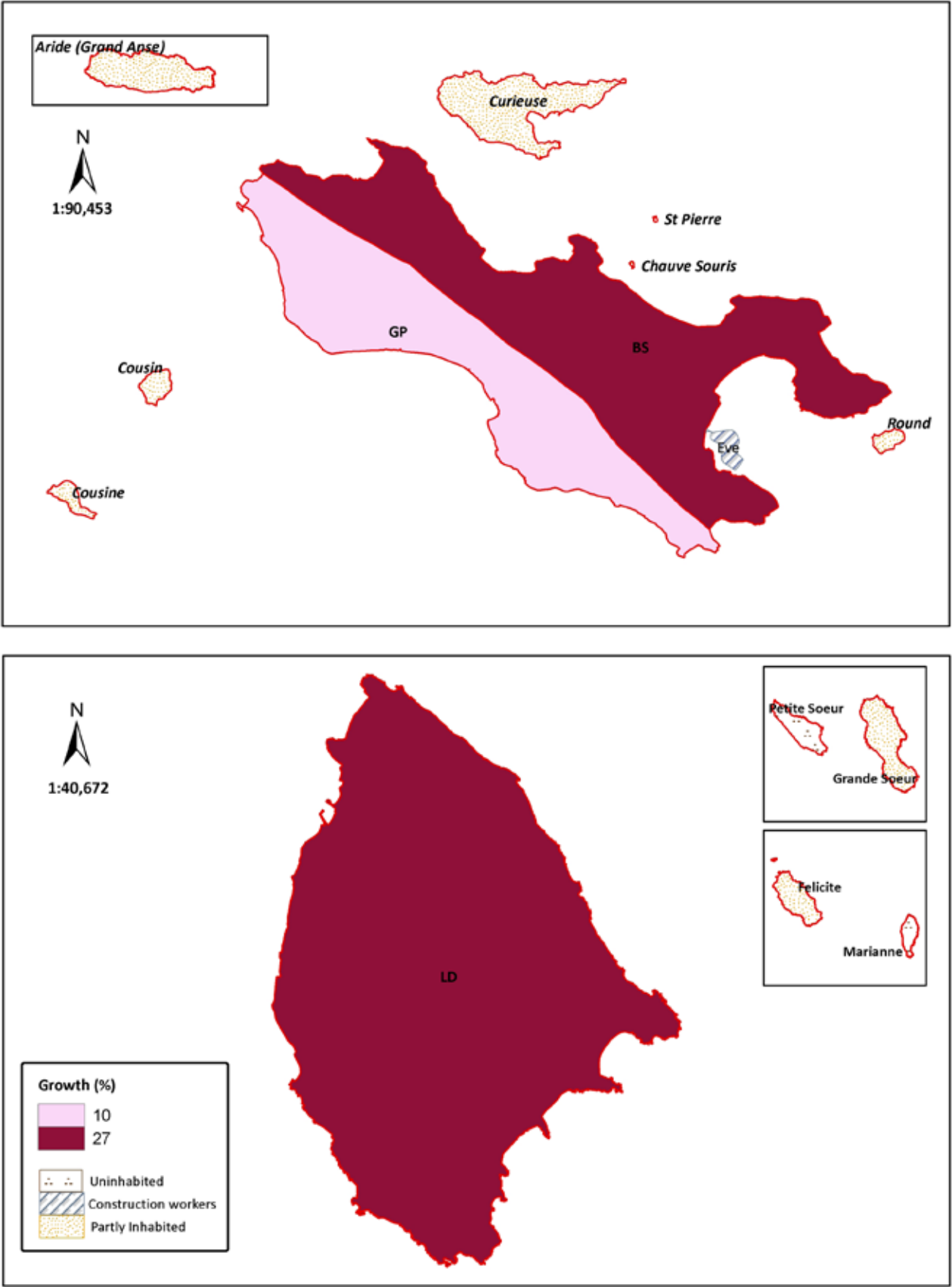

Table 2.3: Population and household distribution and density by district, 2010

District	Population	%	Households	%	Area (sq km)	Inhabited area (sq km) <sup>(1)</sup>
Anse Aux Pins	3,850	4.2	1,067	4.3	2.5	1.8
Anse Boileau	4,011	4.4	1,044	4.2	12	8.6
Anse Etoile	4,717	5.2	1,333	5.4	6	4.1
Anse Royale	4,168	4.6	1,186	4.8	7.2	7.1
Au Cap	4,233	4.7	1,099	4.4	8.3	8.3
Baie Lazare	3,608	4.0	890	3.6	12.1	11.3
Baie Sainte Anne <sup>(2)</sup>	4,876	5.4	1,344	5.4	28.5	14.4
Beau Vallon	4,120	4.5	1,149	4.6	4.5	4.3
Bel Air <sup>(3)</sup>	2,857	3.1	830	3.4	4.5	3.5
Belombre	3,708	4.1	1,080	4.4	9.4	4.5
Cascade	4,267	4.7	1,029	4.2	10.6	4.4
English River	4,196	4.6	1,032	4.2	2.3	1.4
Glacis	3,833	4.2	1,062	4.3	6.9	5.2
Grand Anse Mahe <sup>(4)</sup>	3,106	3.4	835	3.4	15.7	8.4
Grand Anse Praslin <sup>(5)</sup>	3,727	4.1	1,146	4.6	22.3	8.7
La Digue (& Inner Islands) <sup>(6)</sup>	2,761	3.3	884	3.6	36.4	6.1
Les Mamelles	2,667	2.9	743	3	1.7	1.5
Mont Buxton	3,089	3.4	905	3.7	1.2	1.2
Mont Fleuri <sup>(7)</sup>	3,419	3.8	1,025	4.1	5.6	1.3
Other Islands	576	0.6	258	0.7	179.6	
Plaisance	3,781	4.2	1,051	4.2	3.4	1.6
Pointe Larue <sup>(8)</sup>	3,071	3.4	836	3.4	3.5	1.6
Port Glaud <sup>(9)</sup>	2,572	2.8	644	2.6	26.6	7.4
Roche Caiman	3,232	3.6	725	2.9	1.7	0.7
Saint Louis	3,209	3.5	880	3.6	1.4	1.2
Takamaka	2,825	3.1	777	3.1	14.2	10.8
<b>Total</b>	<b>90,945</b>	<b>100</b>	<b>24,770</b>	<b>100</b>	<b>428.1</b>	

## Reclaimed islands (as at Census 2010)

## Area (sq km)

Ile Aurore	5.7
Ile Perseverance	9.4
Ile De Romainville	1.8
Eden Island	4.9
Ile Du Port	5.4
Ile Soleil	1.3
<b>Total reclaimed islands</b>	<b>28.5</b>
<b>Total Seychelles</b>	<b>456.6</b>

(1) Area only for Mainland Districts

***Includes***

- (2) Curieuse, Round, Chauve Souris, Saint Pierre
- (3) Hodoul
- (4) Ile Aux Vaches
- (5) Cousin, Cousine, Aride

- (6) Marianne, Félicité, Grande Soeur, Petite Soeur, Cocos, Silhouette, North
- (7) Sainte Anne, Cerf, Long, Moyenne, Round, Cachée
- (8) Anonyme, Rat
- (9) Conception, Islette, Thérèse

**Chart 11: Intercensal household change – Mahe and satellites**

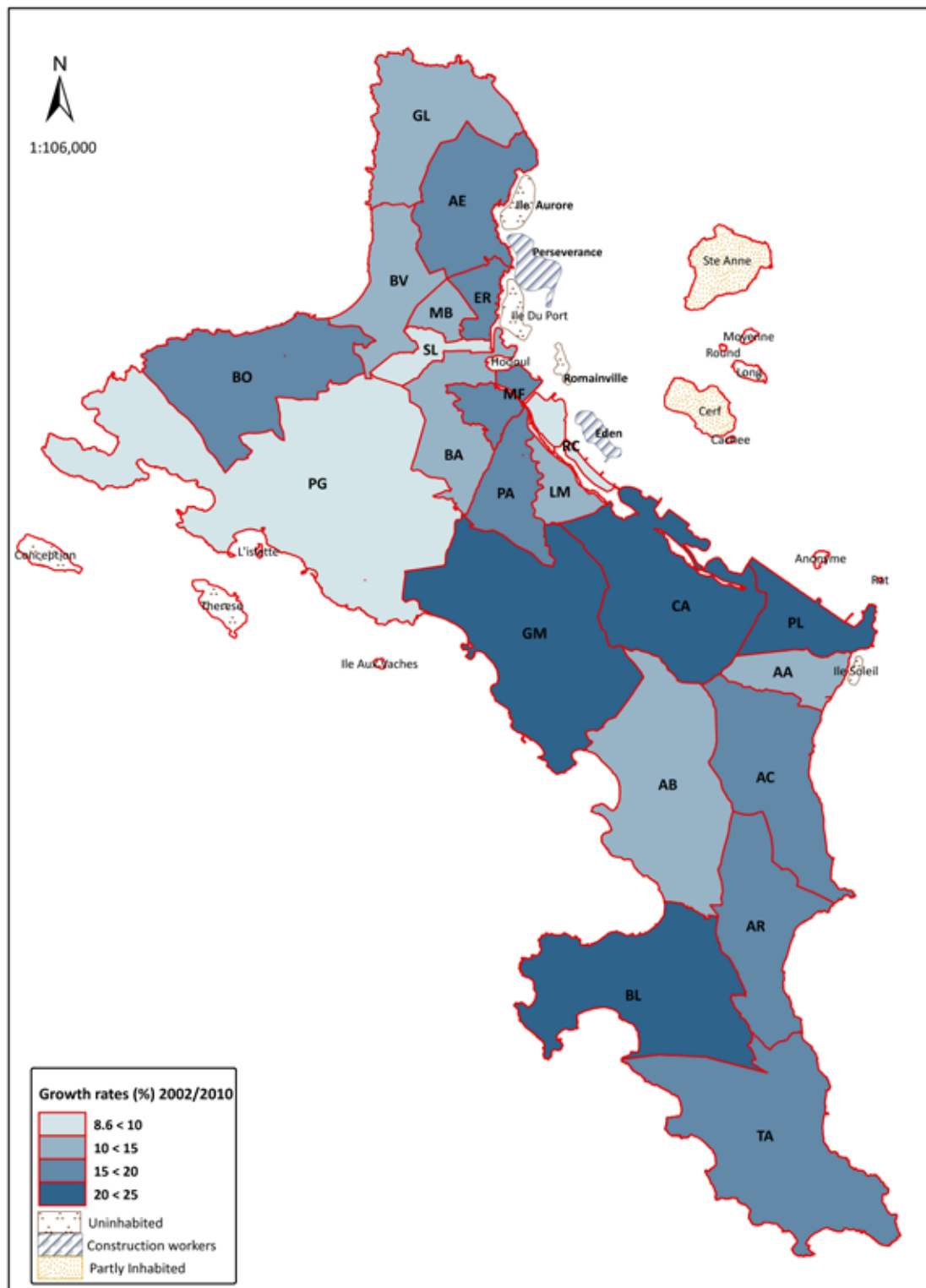

## 2.4 Age and sex composition

The 90,945 persons enumerated in the census comprised 46,912 or 52% males and 44,033 or 48% females. Most of the censuses prior to 2002 indicated higher counts of females than males, but in the two most recent censuses (2002 and 2010) we seem to be observing a reverse of this trend. This change may well be accounted for by the changing population composition in the working ages attributed in particular to foreign labour, which is mainly male dominated (in the construction industry in particular). The changing trend can be observed in Figure 2.1.

Figures (2.2 - 2.5) present a set of population pyramids for the 1994, 2002 and 2010 censuses. Two salient features are observed from the graphical representations. One is that there is evidence of a slowly ageing population. This can be observed in the changing shape of the pyramids from a wider base in earlier censuses to a narrowing structure at the younger ages for the more recent census. Two pyramids, Figures (2.4 and 2.5), have been constructed for the 2010 census. Figure 2.5 excludes the non-Seychellois residents in the working ages. The comparison between the two structures illustrates the point made earlier with regards to possible reasons for the decline in the proportion represented by females in the population.

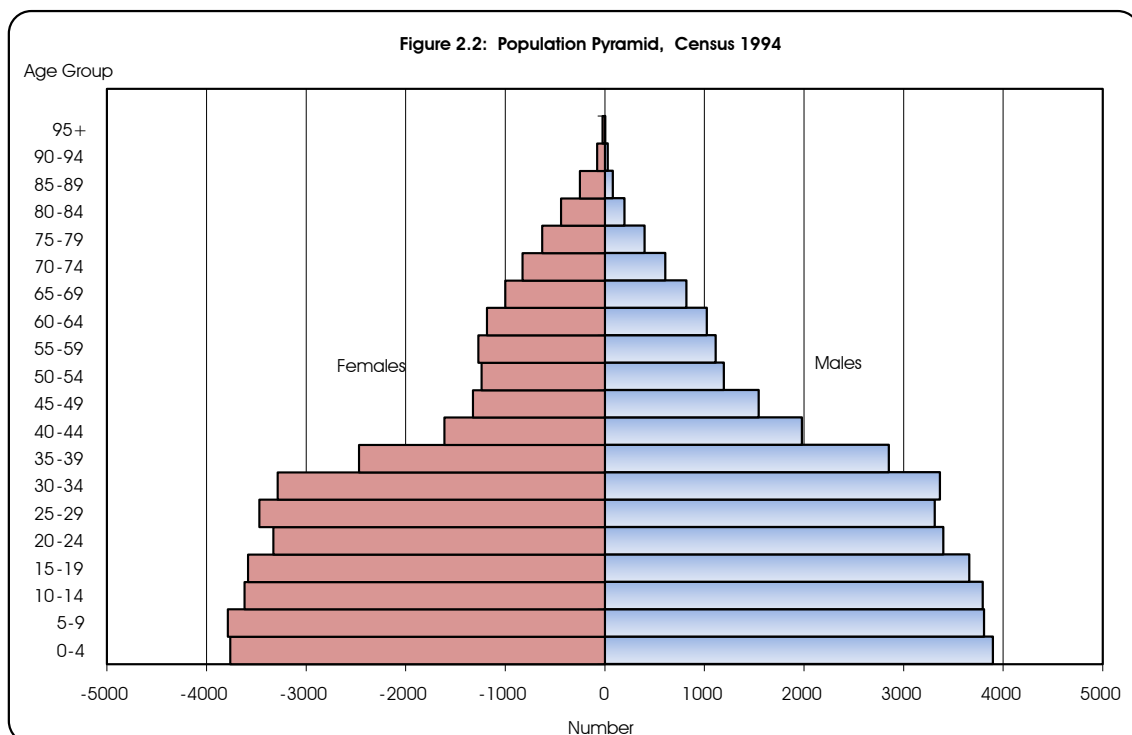
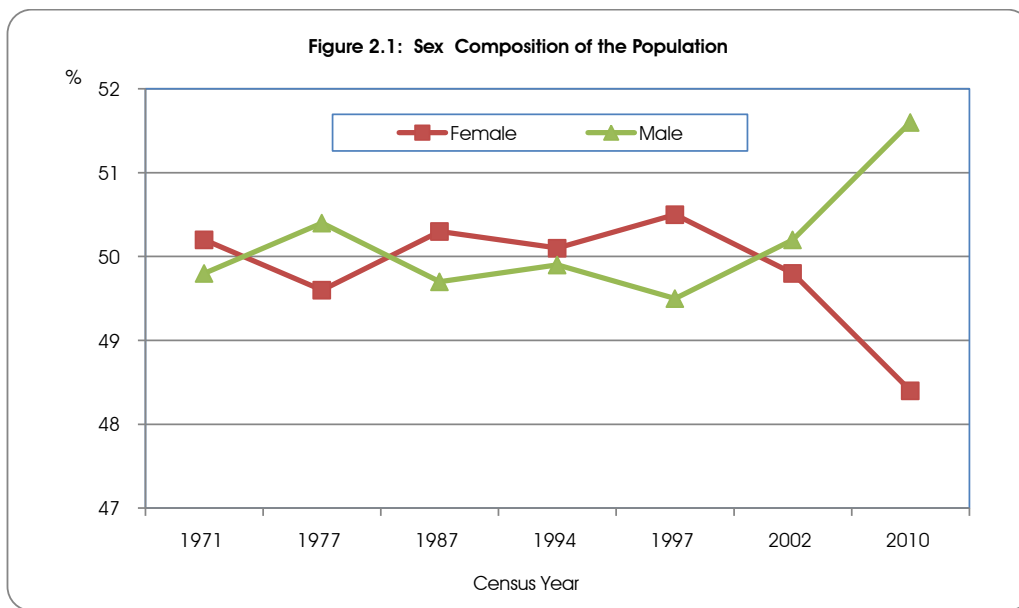

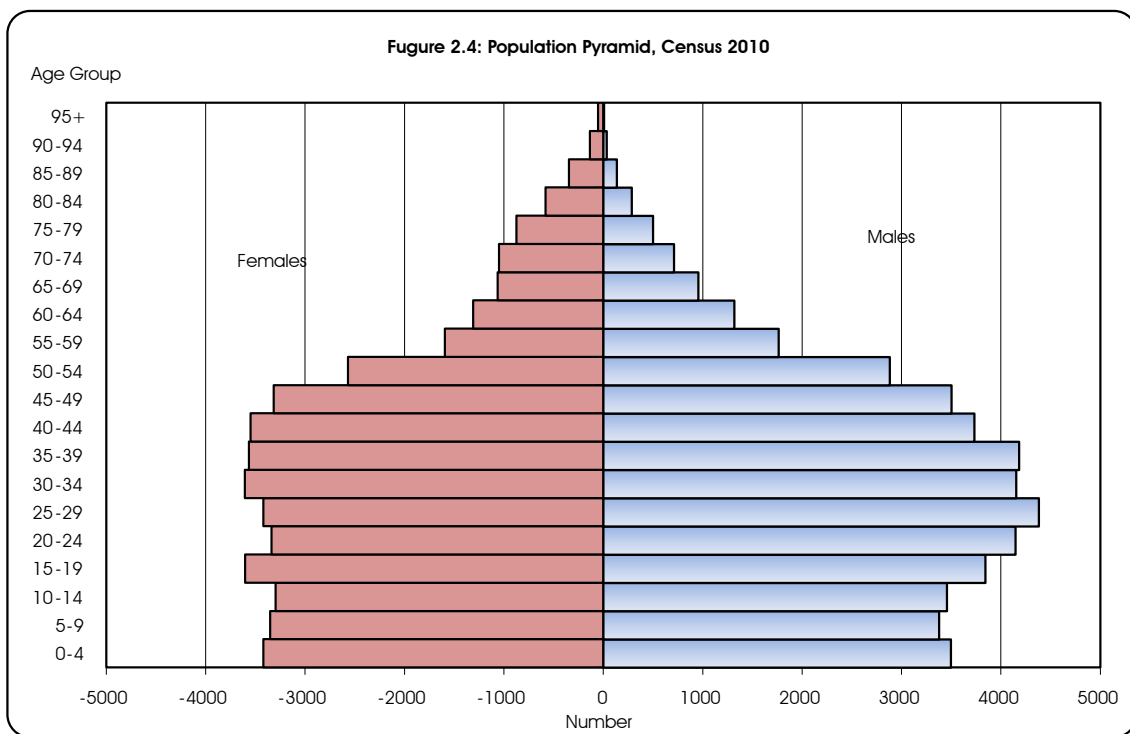
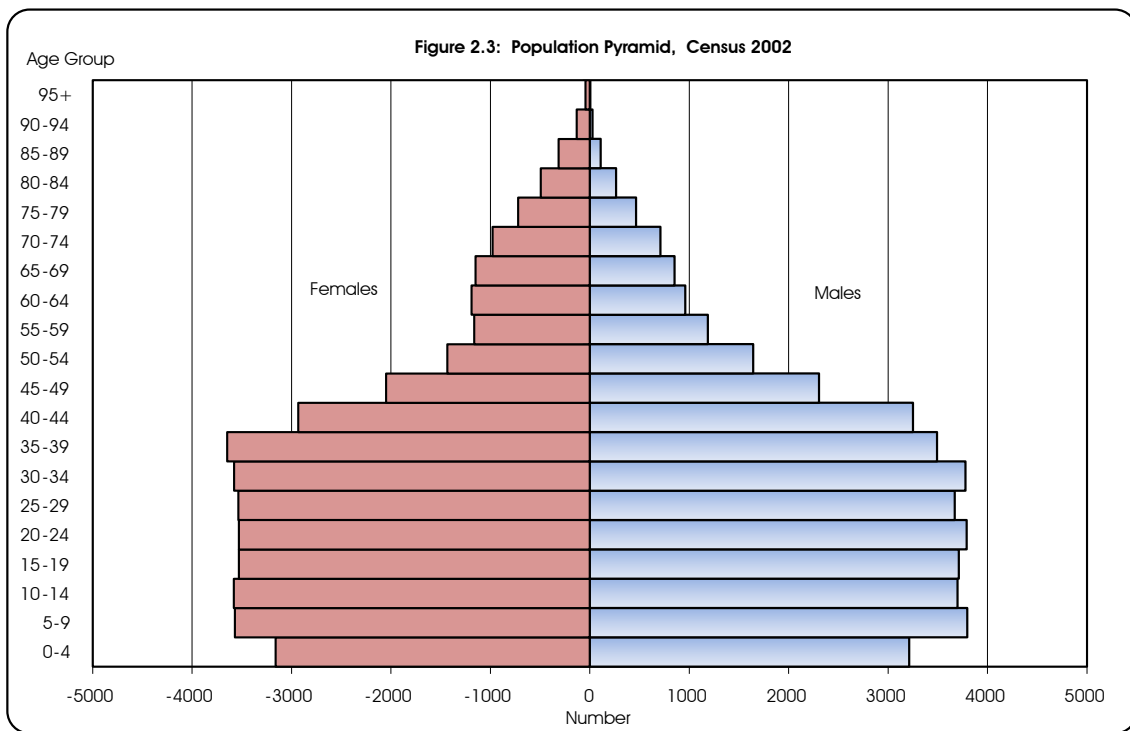

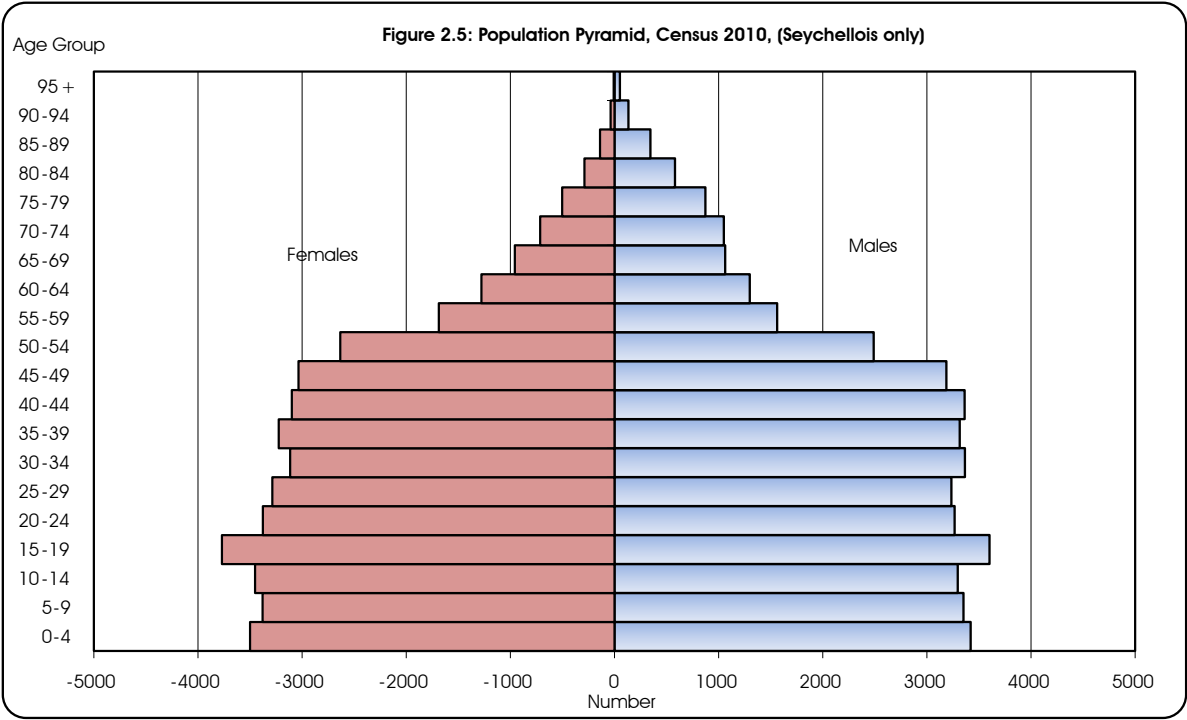



## 2.5 Population distribution by age and sex

**Table 2.4: Population by age group and sex, 2010**

Age (completed years)	Female	Male	Total
0-4	3,420	3,499	6,919
5-9	3,351	3,380	6,731
10-14	3,296	3,449	6,745
15-19	3,604	3,848	7,452
20-24	3,337	4,150	7,487
25-29	3,419	4,385	7,804
30-34	3,606	4,158	7,764
35-39	3,566	4,186	7,752
40-44	3,549	3,736	7,285
45-49	3,316	3,507	6,823
50-54	2,568	2,885	5,453
55-59	1,595	1,766	3,361
60-64	1,308	1,320	2,628
65-69	1,063	958	2,021
70-74	1,050	713	1,763
75-79	873	502	1,375
80-84	581	288	869
85-89	345	138	483
90-94	134	36	170
95-99	44	8	52
100+	8	0	8

Corresponding figures of population by age group and sex are given in Table 2.4. Another indication of an ageing population is provided by the median age. The median age is the age at which half of the population is older and the other half is younger. The median age was 23 years in 1987. It increased to 26 years in 1997, and was measured at 28.6 years in 2002. Over the last 8 years the median age has increased further to 31 years. Our population can now be considered as a "mature" if not "old" population.

The age dependency ratio is now 425 persons compared to 503 in 2002. The downward shift in this indicator may be partly explained as the result of people moving into the working age with no corresponding increase in fertility levels. On the other hand, this phenomenon is partly explained by the presence of a large number of migrant workers which has inflated the size of the working-age population.

The child-dependency ratio has decreased from 386 per thousand of the working age population in 2002 to 320 in 2010 (Table 2.5).

**Table 2.5: Age dependency ratios, 2002 & 2010**

Age group (years)	Census Year			
	2010	2002	2010	2002
	Number		%	
0-14	20,395	21,022	22.4	25.7
15-64	63,809	54,394	70.2	66.5
65+	6,741	6,339	7.4	7.8
<b>Total</b>	<b>90,945</b>	<b>81,755</b>	<b>100.0</b>	<b>100.0</b>
Age dependency ratio	425	503		
Child dependency ratio	320	386		
Elderly dependency ratio	106	117		

## 2.6 Nationality

Table 2.6: Population by nationality, 2010

Nationality (country)	Population	%
Seychelles	<b>83,147</b>	<b>91.4</b>
India	3,977	4.4
Madagascar	493	0.5
Philippines	433	0.5
Sri Lanka	368	0.4
Mauritius	340	0.4
China	314	0.3
Other Europe	291	0.3
Kenya	252	0.3
Other Africa	241	0.3
United Kingdom	178	0.2
South Africa	157	0.2
France	147	0.2
Thailand	147	0.2
Bangladesh	136	0.1
Other Asia	122	0.1
Nepal	101	0.1
Other	101	0.1
<b>Total</b>	<b>90,945</b>	<b>100.0</b>

Around 9% of residents in Seychelles are non-Seychellois.

The predominant nationality among the non-Seychellois is Indian. Indians represent just over half of all non-nationals.

{Figure 2.6}

Figure 2.6: Percentage Distribution of Non-Seychellois Population

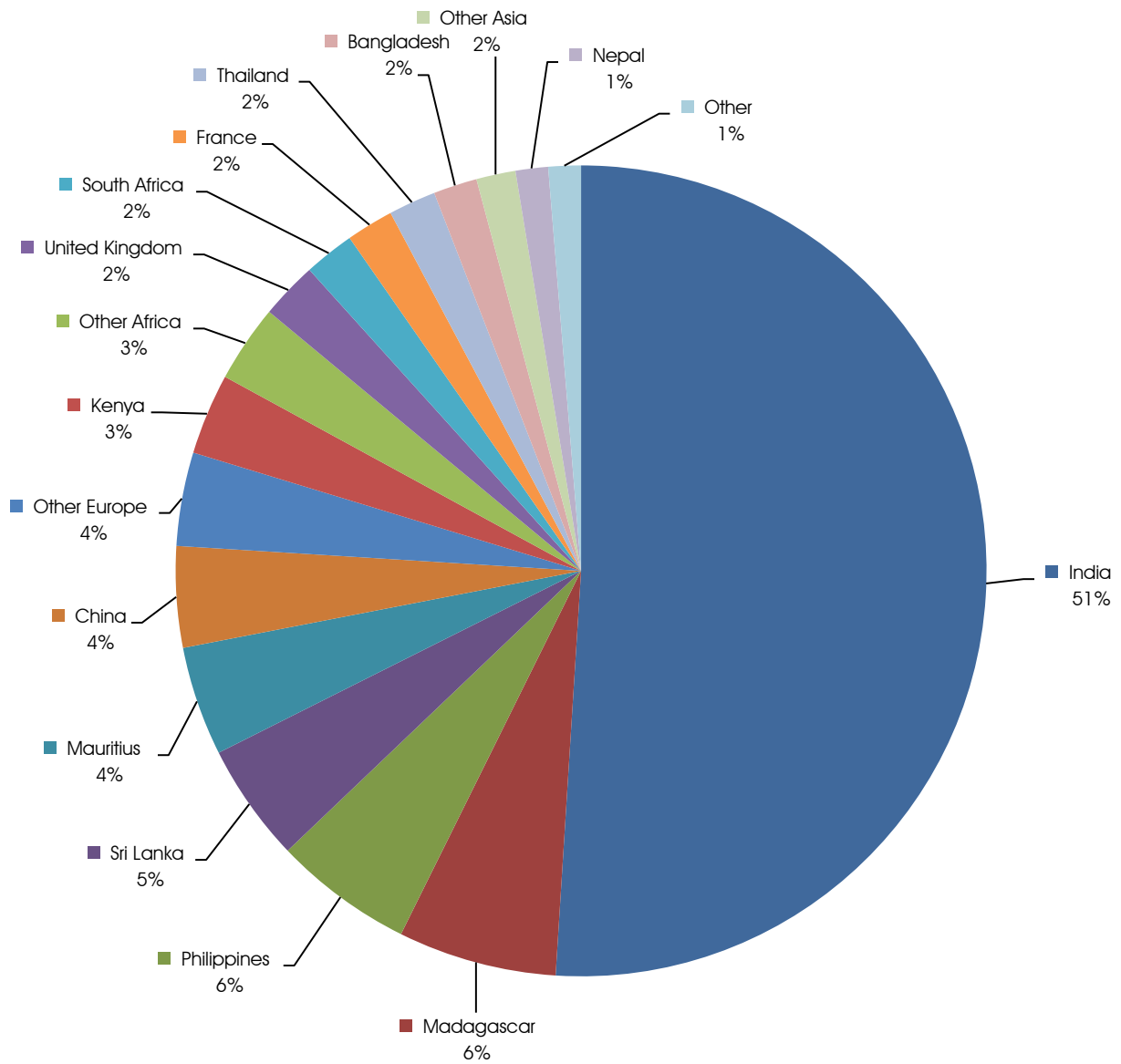

**Table 2.7: Proportional representation of selected nationalities, (2002 & 2010)**

	2010	2002
Nationality (country)	%	%
India	51.0	31.1
Madagascar	6.3	8.1
Philippines	5.6	7.2
Sri Lanka	4.7	7.2
Mauritius	4.4	7.8
Kenya	3.2	5.1
United Kingdom	2.3	2.7
France	1.9	2.4
Thailand	1.9	7.2

Apart from an increase in the proportional representation of non-Seychellois, the composition of non-nationals has changed significantly.

There is an increase in the representation of Indian nationals, from **31%** in 2002 to **51%** in 2010, whereas the proportion for all other nationalities has decreased.

**Table 2.8: Non-Seychellois population by age group and sex, 2010**

Age group	Female	Male	Total
0-4	74	70	<b>144</b>
5-9	56	59	<b>115</b>
10-14	56	63	<b>119</b>
15-19	44	138	<b>182</b>
20-24	110	797	<b>907</b>
25-29	274	1,113	<b>1,387</b>
30-34	344	1,056	<b>1,400</b>
35-39	331	975	<b>1,306</b>
40-44	245	646	<b>891</b>
45-49	162	479	<b>641</b>
50-54	111	267	<b>378</b>
55-59	61	91	<b>152</b>
60-64	28	66	<b>94</b>
65+	33	49	<b>82</b>
<b>Total</b>	<b>1,929</b>	<b>5,869</b>	<b>7,798</b>

Around **8,000** non-Seychellois were counted in the census, of which **75%** are males.

1 in every 20 non-Seychellois is a child aged less than 15 years.

3 out of 4 are in their prime working-age (20-44).

## 2.7 Religion

**Table 2.9: Population by religious affiliation, 2010**

Religion	No. of persons	%
Roman Catholic	69,277	76.2
Anglican	5,585	6.1
Hindu	2,174	2.4
Islam	1,459	1.6
Pentecostal Assembly	1,333	1.5
7th Day Adventist	1,128	1.2
No Religion	840	0.9
Assembly of God	831	0.9
Jehovah's Witness	683	0.8
Born Again Christian	605	0.7
Baha'i	522	0.6
Redeemed Christian Church	394	0.4
Buddhist	331	0.4
Christians Unspecified Denomination	322	0.4
Christian Community Fellowship	241	0.3
Other Christian	112	0.1
Nazarite Christian	109	0.1
Other non-Christian	108	0.1
Orthodox	97	0.1
Neo Apostolic	69	0.1
Taoism	62	0.1
Grace and Peace	52	0.1
Deeper Life	50	0.1
Church of Christ	42	0.0
Christ Holiness Church	40	0.0
Christian Church of England	29	0.0
Baptist	28	0.0
New Testament Church	27	0.0
Methodist	24	0.0
Protestant Christian	23	0.0
Latin Catholic	20	0.0
Not stated	4,328	4.8
<b>Total</b>	<b>90,945</b>	<b>100.0</b>

A subject that has been attracting a lot of local interest recently is that of religion. In previous censuses, the 7 most common religions in Seychelles were identified and responses were coded accordingly during data collection. All other religions were aggregated either as "Other Christians" or as "Other non-Christians". However, due to a rise in demand for more disaggregated data on current practices and representation, postcoded data was collected on religion.

The Seychelles has traditionally been a Christian country with 9 out of 10 persons reporting to be Christians for the past four Population and Housing Censuses (1987 – 2010). The most predominant Christian denomination has been the Roman Catholic Church followed by the Anglican Church. However, with the registration and penetration of new religious groups that were not present in Seychelles before, the last couple of decades have seen continuous shifts between and within main groups. The full details of all religious affiliation reported are presented in Table 2.9. At the time of census data processing in 2010, the Registry Office reported a total number of 32 registered religious organisations or associations. The population census classified a total of 30 different religious groups with which people reported to be associated. It must be noted that some individuals did not actually specify any religion but said they were simply "Christians".

An analysis of the religious affiliation data series for the four most recent censuses reveal two emerging patterns:

(1) The proportional representation of Christians continues to drop; and (2) The composition of Christian groups changes, with members of the two main denominations (Roman Catholic and Anglican) shifting to other denominations. The changing trends are depicted in Figures 2.7 and 2.8. The trend analysis discounts the "Not stated" cases shown in Table 2.9.



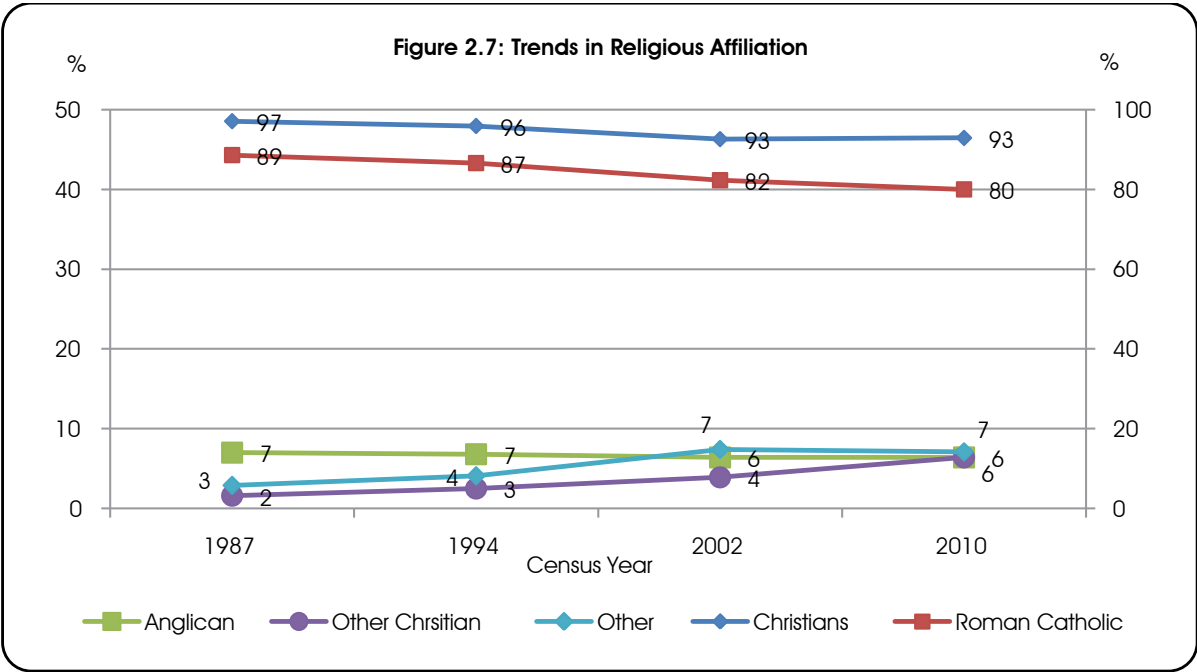

**Notes:** Right-Hand axis relates to "Christians" and "Roman Catholic"

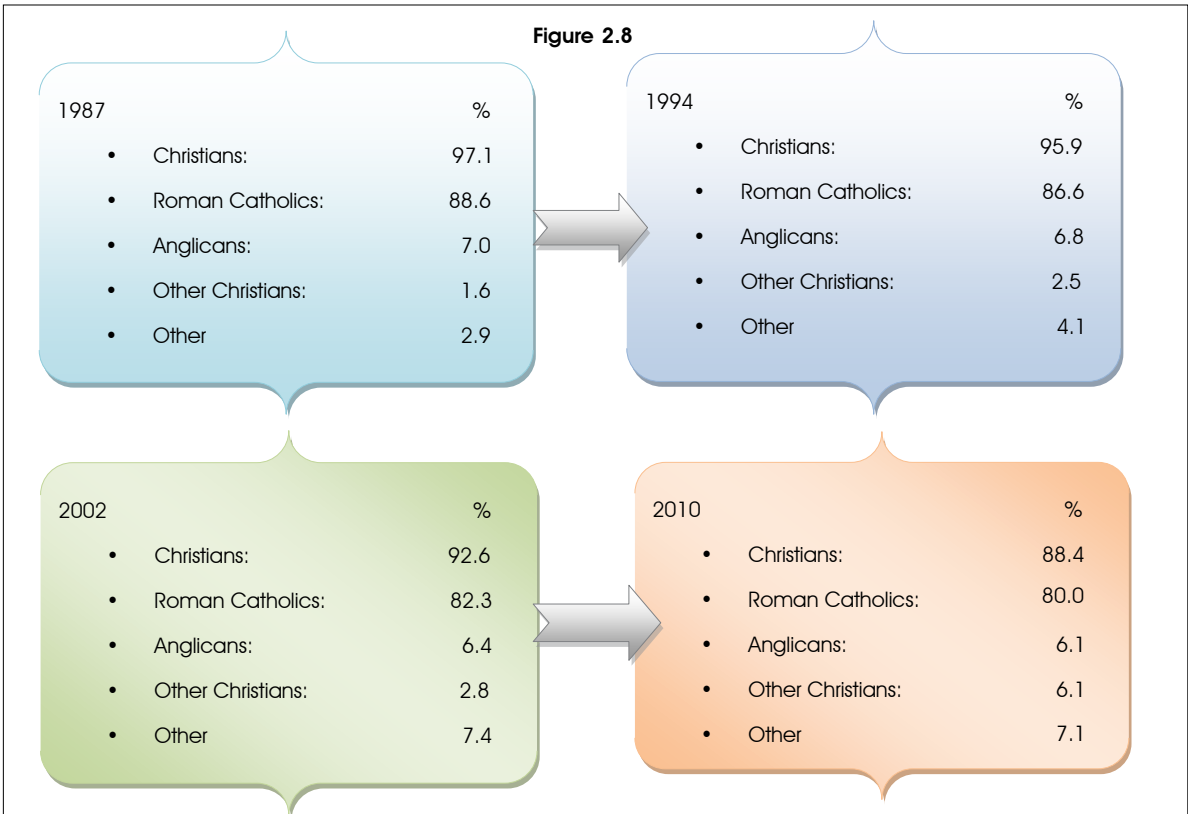

## 2.8 Marital status

**Table 2.10: Population aged 15 years or more by marital status and sex, 2010**

Marital status	Female	%	Male	%	Total	%	% female -% male (All residents)	% female -% male (Seychellois residents)
Single (never married)	13,939	41.0	15,398	42.1	29,337	41.6	-1.0	-4.7
Married	8,450	24.9	8,917	24.4	17,367	24.6	0.5	-0.5
Cohabiting	7,083	20.9	7,075	19.3	14,158	20.1	1.5	-0.8
Separated	635	1.9	352	1.0	987	1.4	0.9	0.8
Divorced	928	2.7	545	1.5	1,473	2.1	1.2	1.1
Widowed	1,957	5.8	417	1.1	2,374	3.4	4.6	4.7
Not stated	974	2.9	3,880	10.6	4,854	6.9	-7.7	-0.6
Total	<b>33,966</b>	<b>100</b>	<b>36,584</b>	<b>100</b>	<b>70,550</b>	<b>100</b>		

A question on marital status was asked of every person. Table 2.10, however, presents data only for the population aged 15 years or more. The distribution across categories of marital status is similar for male and female who are single (never married) but different for all other categories. The proportional representation within sex is higher for women who live in cohabitation, are separated, or divorced, compared to the corresponding categories among men. Among singles, men have a higher representation than women. The high percentage of "not stated" categories among men is partly attributed to the inability to obtain some of the demographic and socio-economic data for institutional populations for whom only lists of names with economic details were retrieved from the employing agencies. This factor may have distorted the distribution slightly, and this is

evident when comparing the differences in percentage distribution between male and female for the "not stated" category. On the other hand, when only Seychellois residents are considered, the difference in "single status" is more pronounced. The situation is reversed for married and cohabiting categories, whereby males in union are in higher proportions than the corresponding female groups.

Although the minimum legal age for marriage is 18 years without consent, and 15 years with parental consent, it may be of interest to look at marital status for the younger ages as well. Disaggregated data for adolescents aged less than 18 is presented separately in Table 2.11.

**Table 2.11: Adolescents aged 12 to 17 years by marital status, 2010**

Age (years)	Marital status				
	Single (never married)	Married	Cohabiting	Not stated	Total
12	1,240	0	0	0	1,240
13	1,446	0	0	0	1,447
14	1,453	0	1	0	1,455
15	1,411	0	2	15	1,428
16	1,560	1	11	18	1,590
17	1,420	1	40	25	1,486
	<b>8,532</b>	<b>2</b>	<b>54</b>	<b>58</b>	<b>8,646</b>

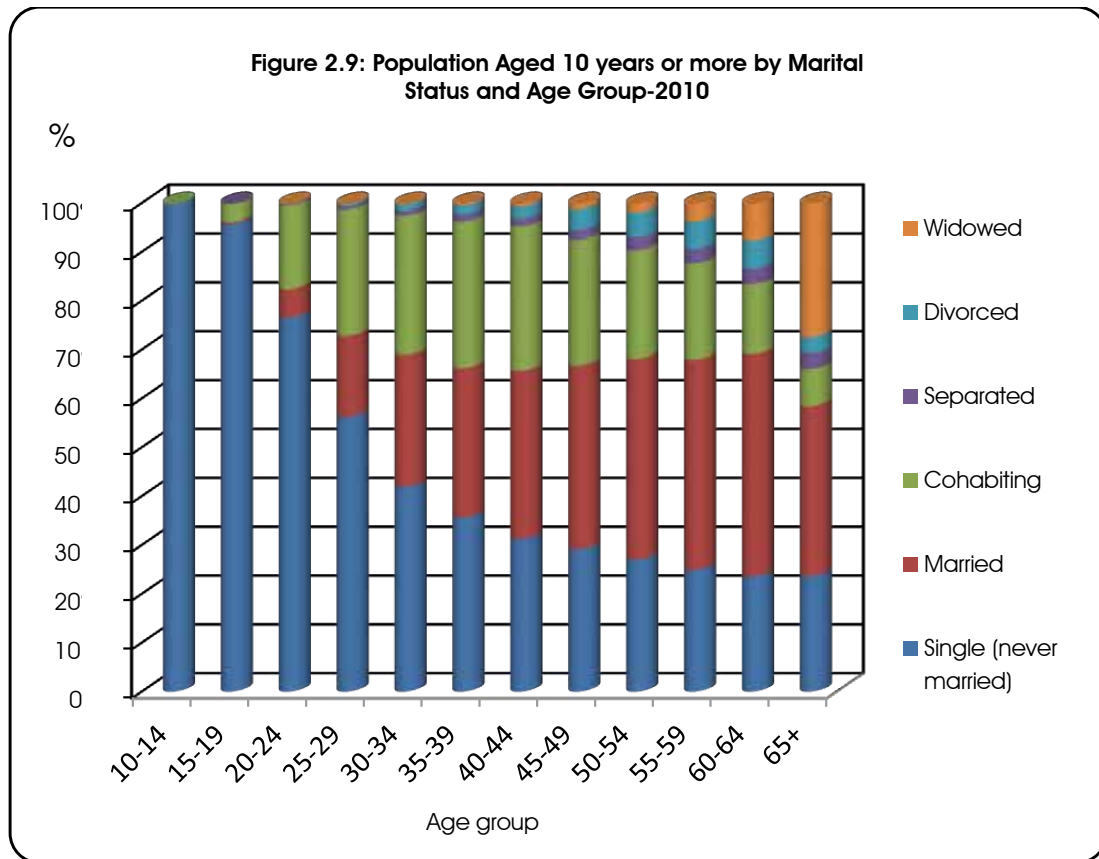

The changing patterns in marital status across age groups can be observed in Figure 2.9. The proportional representation of singles naturally dwindles with increasing age, while that for married increases as age increases. Cohabiting status is more popular among those aged 25 to 44 years, but then decreases in proportion from age 45 years. The highest proportions of those who are either divorced or separated are observed among individuals of 40 to 64 years.

A comparison of the percentage distribution of males and females within broad categories of marital status is presented in Table 2.12a. Four main groups of marital status are considered; those who are single (never married), those living in union (married or co-habiting), a third group that is either separated or divorced and those who are widowed. The pattern that seems to emerge is that women above the age of 40 years are more likely to be living out of union than men in the corresponding ages. Among those who are separated or divorced, the proportional representation among women is higher for all but three age groups. Within the age group 35-39 years, the comparative distribution of marital status is more balanced.

**There is at least 1 in every 100 adolescents aged 15 to 17 years living in union. Of those, 4% are married and 91% are girls.**

**Women above the age of 40 years are more likely to be living out of union than men in the same age group.**

**Table 2.12a: Population aged 15 years or more by age group, marital status and sex, 2010**  
- (% distribution within marital status)

Age group	Marital status									
	Single		Married/Cohabiting		Separated/Divorced		Widowed		Total	
	Female	Male	Female	Male	Female	Male	Female	Male	Female	Male
15-19	23.5	23.1	1.5	0.4	0.1	0.0	0.0	0.0	10.8	11.3
20-24	15.7	18.6	6.5	3.4	1.3	0.3	0.0	0.2	9.8	10.6
25-29	11.6	14.3	10.3	8.6	3.7	2.3	0.2	0.2	10.0	11.1
30-34	9.4	10.2	13.1	11.8	6.6	6.1	0.5	0.0	10.5	10.7
35-39	8.3	8.3	13.5	13.6	9.1	9.4	1.0	1.2	10.3	10.8
40-44	7.7	6.5	13.7	14.1	12.0	8.7	1.5	2.4	10.3	10.1
45-49	6.6	6.1	12.8	13.6	17.2	13.4	3.4	2.4	9.8	9.8
50-54	4.8	4.7	9.8	11.7	15.9	16.1	3.7	5.4	7.6	8.4
55-59	2.9	2.7	5.8	7.6	11.0	11.8	5.1	4.7	4.8	5.3
60-64	2.3	1.9	4.5	5.5	7.2	12.8	8.8	5.7	3.9	4.0
65+	7.2	3.6	8.4	9.8	16.0	19.1	75.9	77.8	12.3	8.0
<b>Total</b>	<b>100.0</b>	<b>100.0</b>	<b>100.0</b>	<b>100.0</b>	<b>100.0</b>	<b>100.0</b>	<b>100.0</b>	<b>100.0</b>	<b>100.0</b>	<b>100.0</b>

**Table 2.12b: Population aged 15 years or more by broad age group, marital status and sex, 2010**  
- (% distribution within marital status)

Age group	Single	Married	Cohabiting	Separated	Divorced	Widowed	Total
15-19	96	0	4	0	0	0	100
20-39	53	20	25	1	1	0	100
40-64	28	39	24	2	4	2	100
65+	24	35	8	3	3	27	100

Among the population aged 20-39 years, one in every five is married and one in every four is cohabiting, whereas in age group 40-64 years, one in every three is married and one in every four lives in cohabitation. There are young adolescents aged less than 15 years who have been reported to be living in union. This fact corroborates with data on adolescent pregnancies and

births recorded for girls as young as 10 years old. Auxiliary data from vital registration records presented in Table 2.13 traces the trend in births to adolescents aged less than 15 years from 2001 to 2010. The rate of birth to adolescents is presumably higher than what is shown. The real rate is thwarted due to the fact that some pregnancies end in abortions.

**Table 2.13: Births and abortions to adolescents aged less than 15 years, 2001 - 2010**

Year	2001	2002	2003	2004	2005	2006	2007	2008	2009	2010
<b>Births</b>	4	4	4	0	4	4	8	3	4	4
<b>Abortions</b>	-	-	7	4	1	3	5	6	6	6

**Note:** "-" Data not available

## 2.9 Fertility

Questions on fertility were asked about girls and women aged 10 years or more. The lower age limit for persons eligible to answer this question has been lowered given the increase in incidence of teenage pregnancies and births. Table 2.14a provides data by age group and number of children ever born, for all females aged 10 years or more at the time of the census. The data is summarised further in Table 2.14b showing a comparison with the previous census. As can be observed from Table 2.14b, the proportion of women aged 15 years or more with no children has decreased from 37% in 2002 to 28%

in 2010. Conversely, the representation of those with 1 or 2 children has increased from 32% to 38%, and the proportion at parity 3 to 4 has increased from 18% to 21% over the same period. The proportion of women with 7 children or more has decreased slightly. A question was also asked on births in the preceding 12 months. Omitting to include infants during proxy reporting in the census is quite common. A comparison with vital registration records revealed that new births were under-reported by about 12%.

Table 2.14a: Female population aged 10 years or more by number of children ever born alive, 2010

No. of children born alive	Age group										%
	10-14	15-19	20-24	25-29	30-34	35-39	40-44	45-49	50+	Total	
0	3,260	3,198	1,879	1,209	789	577	445	316	1,085	12,758	34.2
1	18	337	1,119	1,282	1,162	836	549	432	823	6,558	17.6
2	15	24	265	657	1,000	1,137	1,080	881	1,352	6,411	17.2
3	3	10	57	196	435	605	829	833	1,431	4,399	11.8
4	0	2	8	56	151	263	399	504	1,288	2,671	7.2
5	0	0	1	11	41	93	164	223	972	1,505	4.0
6	0	0	0	0	16	28	52	77	730	903	2.4
7	0	0	0	2	4	10	20	30	592	658	1.8
8	0	0	0	0	0	4	4	9	413	430	1.2
9	0	0	0	0	0	2	2	3	285	292	0.8
10+	0	0	0	0	0	0	1	2	582	585	1.6
99	0	33	8	6	8	11	4	6	16	92	0.2
Total	3,296	3,604	3,337	3,419	3,606	3,566	3,549	3,316	9,569	37,262	
%	8.8	9.7	9.0	9.2	9.7	9.6	9.5	8.9	25.7		100.0

Table 2.14b: Female population aged 10 years or more by number of children ever born alive, 2010

No. of children born alive	Age group			2010		2002
	10-14	15+	Total	% Females 10 +	% Females 15 +	% Females 15 +
0	3,260	9,498	12,758	34.2	28.0	37.0
1-2	33	12,936	12,969	34.8	38.1	32.0
3-4	3	7,067	7,070	19.0	20.8	18.0
5-6	0	2,408	2,408	6.5	7.1	7.0
7 or more	0	1,965	1,965	5.3	5.8	6.0
Not stated	0	92	92	0.2	0.3	0.0
Total	3,296	33,966	37,262	100.0	100.0	100.0



**Table 2.14c: Parity progression ratios for women aged 10 years and above, 2010**

Parity Progression Ratios					
No. of children born alive (Parity)	Number of women aged 10 years or more	Cumulative number of women	Females aged 10 years or more	Females aged 15 years or more	
0	12,709	37,121	0.658	0.720	$a_0$
1	6,558	24,412	0.731	0.732	$a_1$
2	6,411	17,854	0.641	0.641	$a_2$
3	4,399	11,443	0.616	0.616	$a_3$
4	2,671	7,044	0.621	0.621	$a_4$
5	1,505	4,373	0.656	0.656	$a_5$
6	903	2,868	0.685	0.685	$a_6$
7	658	1,965	0.665	0.665	$a_7$
8	430	1,307	0.671	0.671	$a_8$
9	292	877	0.667	0.667	$a_9$
10+	585	585			

Interpretation:

$a_0$ : The proportion of women in the cohort who become mothers

$a_1$ : The proportion of women in the cohort who have at least 1 live birth, who go on to have a second birth

## 2.10 Disability

For the first time, detailed data on disability was collected during the population and housing census. The only other population census recording data collection on this topic was that of 1971 when a single question was addressed at the household level to indicate whether there were any household members who were “handicapped” as it was specified then. Moreover, it was optional for the household to respond to the question.

In the 2010 census, the questions relating to disability were addressed at the individual level and the target population was individuals of age 5 years and above. An effort was made to include at least the 6 core questions related to disability. The questions included a general one asking if the person had any type of disability. For the affirmative responses to the general question, 5 follow-up questions were asked on whether the person had limitations or impairment related to sight, hearing, (sensory disabilities), speech, mobility or intellectual and/or emotional conditions. It must be noted that due to the length of the census questionnaire, it was not practical to include detailed explanations to qualify the existence or absence of disability which would have rendered the

questions more rigorous. In light of this, the responses were, to a certain extent, subject to interpretation of the respondents, and counts of the disabled may include those with other health conditions that would not normally be classified as disability. However, the responses should at least provide a general indication on the prevalence of disability and impairment in the population.

The census enumerated 2,169 individuals who were reported to have at least one type of impairment or disability. This represents 2.6% of the eligible population. The term disabled in the broad sense will be adopted for the purpose of this report to indicate handicapped, disabled or having some type of impairment. Those reported to be disabled represent around 2.6% of the total population aged 5 years and above, out of which, 51% were females and 49% were males. 15% were aged less than 15 years, 36% were aged between 15 to 34 years, and 37% were aged between 55 to 59 years, indicating that 73% of disabled persons are in their prime working-ages. The elderly aged 60 years or more in this group represented 11%.

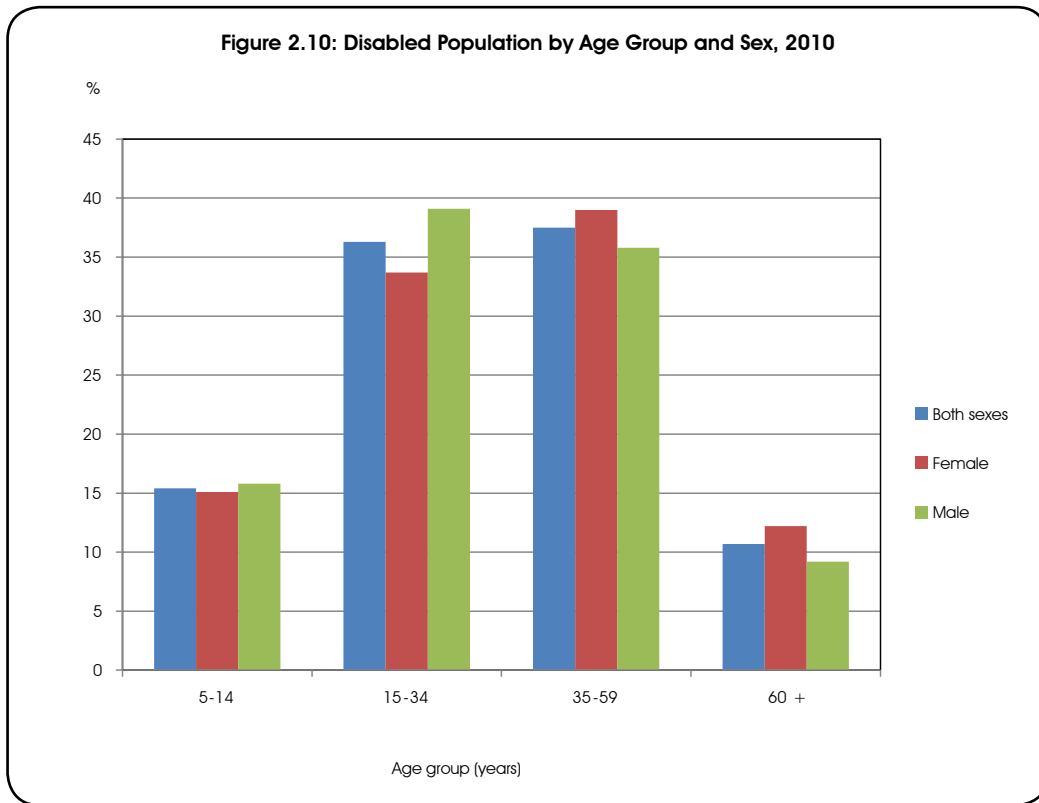

## 2.11 Economic status of persons with disability

Table 2.15a presents data on the economic status of persons with at least one type of disability. 73% of the disabled population is economically active; of which three quarters are employees and 16% are in self-employment. Of those who were reported to be economically inactive, 40% are elderly persons aged 60 years and above, 32% are youths aged between 15 and 24 years and 14% are in the prime working ages (25 to 44 years).

**73% of the disabled population is economically active.**

**Of these, 75% are employees and 16% are self-employed.**

**Table 2.15a: Persons in working ages with disability by economic status, 2010**

<b>Economic status</b>	<b>No. of persons</b>	<b>%</b>
Government employee	288	<b>15.7</b>
Parastatal employee	121	<b>6.6</b>
Private employee	575	<b>31.4</b>
Own account worker with employees	19	<b>1.0</b>
Own account worker without employees	197	<b>10.7</b>
Contributing family worker	18	<b>1.0</b>
Partially employed job-seeker	15	<b>0.8</b>
Unemployed job-seeker	101	<b>5.5</b>
Students	139	<b>7.6</b>
Retired and other inactive	342	<b>18.6</b>
Not stated	19	<b>1.0</b>
<b>Total</b>	<b>1,834</b>	<b>100.0</b>

**Table 2.15b: Persons with disability by economic status and age group, 2010**

<b>Economic status</b>	<b>Age group</b>				<b>Total</b>
	<b>15-24</b>	<b>25-44</b>	<b>45-59</b>	<b>60+</b>	
Government employee	38	170	76	4	288
Parastatal employee	15	67	39	0	121
Private employee	121	301	138	15	575
Own account worker with employees	2	6	7	4	19
Own account worker without employees	14	96	71	16	197
Contributing family worker	0	9	9	0	18
Partially employed job-seeker	6	6	3	0	15
Unemployed job-seeker	38	43	19	1	101
Students	134	5	0	0	139
Retired and other inactive	19	61	69	193	342
Not stated	10	6	3	0	19
<b>Total</b>	<b>397</b>	<b>770</b>	<b>434</b>	<b>233</b>	<b>1,834</b>





# CHAPTER 3

## EDUCATION

### 3.1 Educational characteristics

**Table 3.1: Population aged 5 years or more by school attendance and age group, 2010**

Age group	Attending School				% attending
	Yes	No	Not stated	Total	
5-9	6,189	231	311	6,731	91.9
10-14	6,483	205	57	6,745	96.1
15-19	4,401	2,938	113	7,452	59.1
20-24	393	6,706	388	7,487	5.2
25-29	150	7,187	467	7,804	1.9
30-34	114	7,214	436	7,764	1.5
35-39	79	7,673	0	7,752	1.0
40-44	55	7,230	0	7,285	0.8
45-49	51	6,772	0	6,823	0.7
50-54	22	5,431	0	5,453	0.4
55-59	14	3,347	0	3,361	0.4
60-64	9	2,619	0	2,628	0.3
65+	19	6,722	0	6,741	0.3
<b>Total</b>	<b>17,979</b>	<b>64,275</b>	<b>1,772</b>	<b>84,026</b>	<b>21.4</b>

80% of children in the typical (Seychelles) school-age years (5-19) were attending school.

49% of the population aged 5 to 29 was reported to be attending school.

**Table 3.2: Population aged 5-29 years not attending school by age group and sex, 2010**

Age group	% of the corresponding population not attending school		
	Female	Male	Both sexes
5-9	3.4	3.5	3.4
10-14	2.9	3.2	3.0
15-19	32.4	46.0	39.4
20-24	90.5	88.8	89.6
25-29	93.8	90.7	92.1
<b>5-29</b>	<b>44.7</b>	<b>50.3</b>	<b>47.7</b>

Among those not attending school, there is a higher proportion of boys than girls in the 15 to 19 age group who are not at school.

Overall, there are more boys than girls in school age (5-29) who are not at school.

A higher proportion of boys aged 15 to 19 years are not attending school compared to the corresponding proportion of girls. Seychelles' policy of compulsory education makes provision for children to be in school for at least 10 years.

This allows for 6 years of primary and 4 years of secondary schooling. The global conventional school age range is 5 to 29 years. Of the population in this age range, 49% were reported to be attending school.



Table 3.3a: Population aged 10 years or more by highest educational attainment and sex, 2010

	Actual counts			%			Sex differential % (female - male)
Highest educational attainment	Female	Male	Total	Female	Male	Total	
Pre-primary	942	897	1,839	2.5	2.2	2.4	0.3
P1-P6	6,013	5,712	11,725	16.1	14.3	15.2	1.9
1 or 2 years Secondary	3,967	4,202	8,169	10.6	10.5	10.6	0.2
3 years Secondary	3,288	3,008	6,296	8.8	7.5	8.1	1.3
4 years Secondary	2,363	2,862	5,225	6.3	7.1	6.8	-0.8
5 years Secondary	6,781	6,476	13,257	18.2	16.2	17.2	2.0
Vocational	1,381	2,608	3,989	3.7	6.5	5.2	-2.8
Polytechnic 1-2 years	4,681	4,451	9,132	12.6	11.1	11.8	1.4
Polytechnic 3-4 years; 6 years Secondary	2,855	2,179	5,034	7.7	5.4	6.5	2.2
Pre-university	1,806	1,744	3,550	4.8	4.4	4.6	0.5
University (1st degree)	974	1,292	2,266	2.6	3.2	2.9	-0.6
University (2nd degree or higher)	478	707	1,185	1.3	1.8	1.5	-0.5
Other	113	134	247	0.3	0.3	0.3	0.0
Not stated	1,620	3,761	5,381	4.3	9.4	7.0	-5.0
<b>Total</b>	<b>37,262</b>	<b>40,033</b>	<b>77,295</b>	<b>100</b>	<b>100</b>	<b>100</b>	

Table 3.3b: Seychellois nationals aged 10 years or more by highest educational attainment and sex, 2010

	Actuals			%			Sex differential % (female-male)
Highest educational attainment	Female	Male	Total	Female	Male	Total	
Pre-primary	932	883	1,815	2.6	2.6	2.6	0.1
P1-P6	5,943	5,601	11,544	16.8	16.3	16.5	0.4
1 or 2 years Secondary	3,902	3,895	7,797	11.0	11.4	11.2	0.4
3 years Secondary	3,249	2,839	6,088	9.2	8.3	8.7	0.9
4 years Secondary	2,314	2,471	4,785	6.5	7.2	6.9	-0.7
5 years Secondary	6,664	5,773	12,437	18.8	16.8	17.8	2.0
Vocational	1,354	2,364	3,718	3.8	6.9	5.3	-3.1
Polytechnic 1-2 years	4,610	4,299	8,909	13.0	12.5	12.8	0.5
Polytechnic 3-4 years; 6 years Secondary	2,783	2,029	4,812	7.8	5.9	6.9	1.9
Pre-university	1,630	1,323	2,953	4.6	3.9	4.2	0.8
University (1st degree)	736	884	1,620	2.1	2.6	2.3	0.5
University (2nd degree or higher)	339	447	786	1.0	1.3	1.1	-0.4
Other	116	100	216	0.3	0.3	0.3	0.0
Not stated	891	1,385	2,276	2.5	4.0	3.3	-1.5
<b>Total</b>	<b>35,463</b>	<b>34,293</b>	<b>69,756</b>	<b>100.0</b>	<b>100.0</b>	<b>100.0</b>	



The distribution of population by their highest educational attainment is presented in Tables 3.3a and 3.3b. The former includes all residents and the latter only Seychellois nationals. The respondents eligible to answer this question were those of age 10 years or more. A comparison within each sex category suggests that the distribution for

the male and female population is very similar with small differences between sexes ranging from 0.1% to 2.2%, with the exception of the category “vocational education” which shows a 3.1% lower representation for women if only nationals are considered (Table 3.3b); and 2.8% lower for females if all residents are considered.

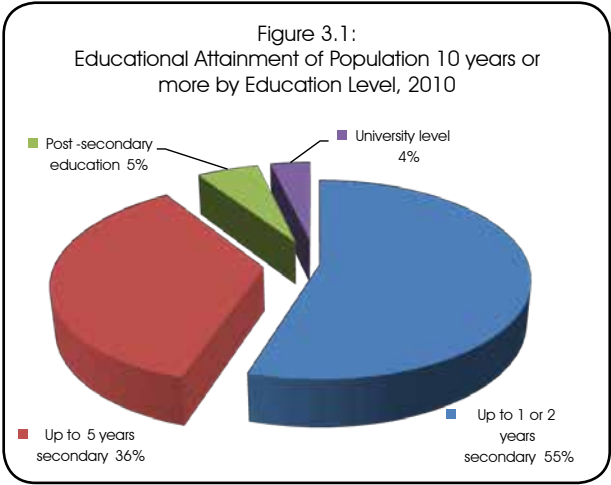

More than 75% of Seychellois aged 10 years or more have attained at least lower secondary school.

Half of the same population have attained at least 5 years of secondary school.

5% of Seychellois aged 10 years or more have attained university education.

### 3.2 Literacy

According to the definition adopted for the census, a person was considered to be literate if he or she was reported to be able to read and write a simple sentence in any language. Similar to questions on education, persons eligible to answer this question were those aged 10 years or more. As mentioned in Section 2.8, some institutions provided lists of residents that excluded data on certain socio-economic variables that were difficult to obtain without personal interviews. The incidence of item non-response was especially high among expatriate workers, thus the data presented on literacy in Figure 3.2 relates to “valid percentages” which excludes the “not stated” category. The right-most panel in Figure 3.2 relates to individuals 15 years or more to allow for international comparison. All scenarios indicate slightly higher literacy levels for females.

figure 3.2: Literacy rates, 2010

All residents (10 years +)		All Seychellois (10 years +)		All residents (15 years +)	
	%		%		%
Female:	94.9	Female:	94.7	Female:	94.4
Male:	94.0	Male:	93.5	Male:	93.5
Total:	94.4	Total:	92.7	Total:	94.0



# CHAPTER 4

## ECONOMIC STATUS AND ACTIVITY

### 4.1 Economic status

The economic status of the population aged 15 years or more is presented in Table 4.1. An increase is observed in the representation of both employees and self-employed groups. The former has increased from 55.5% in 2002 to 57.7% in 2010; and the latter from 8.7% to 10.6% over the same period. Although the overall representation of employees has increased, the contribution to this rise is only from the private sector since the representation of public sector (government and parastatal) employees has actually decreased in 2010 compared to 2002. Conversely, the proportion of job seekers and

economically active population aged 15 years or more has decreased. Pertinent differences can also be observed in the distribution within sex. Within the employees group, the representation of female employees in the government is more than twice that of males, whereas among the private sector employees, the representation among males is 11% higher than females. Among the own account or self-employed workers, the male dominance is more pronounced. The proportion of males who are self employed is more than three times that of females.

**Table 4.1: Population aged 15 years or more by economic status and sex, 2002 and 2010**

Economic status	2010						2002
	Female	(%)	Male	(%)	Total	%	%
Government employee	6,259	18.4	2,959	8.1	9,218	13.1	19.9
Parastatal employee	2,484	7.3	2,965	8.1	5,449	7.7	9.8
Private employee	10,596	31.2	15,414	42.1	26,010	36.9	25.8
Own account worker with employees	207	0.6	493	1.3	700	1.0	0.7
Own account worker without employees	1,451	4.3	5,304	14.5	6,755	9.6	8.0
Contributing family worker	410	1.2	144	0.4	554	0.8	1.0
Partially employed job-seeker	174	0.5	310	0.8	484	0.7	1.9
Unemployed job-seeker	1,622	4.8	1,391	3.8	3,013	4.3	5.2
Students	2,714	8.0	2,165	5.9	4,879	6.9	7.6
Retired and other inactive	7,776	22.9	5,114	14.0	12,890	18.3	19.0
Not stated	273	0.8	325	0.9	598	0.8	1.1
<b>Total</b>	<b>33,966</b>	<b>100.0</b>	<b>36,584</b>	<b>100.0</b>	<b>70,550</b>	<b>100.0</b>	<b>100.0</b>

## 4.2 Labour force

The labour force constitutes all persons who, in the given reference period, were either in employment or unemployed as defined in the labour force context. This includes employees, the self-employed, contributing family workers and job seekers who are without employment. It is worth noting that the scale and operations of the population and housing census does not avail the convenience and time to probe in great detail into employment circumstances of the eligible population. Labour market related questions are limited, and without follow-up qualifying questions, the results may be subject to overrepresentation of certain economic groups such as unemployed or inactive persons. Figures 4.1 and 4.2 compare the distribution of the male and female population aged 15 years and above across economic groups in the labour force and the composition across group for the two most recent censuses.

The disparity in distribution between the two sexes can be clearly seen for both years, with higher proportional representation of men in the private sector and in self-employment, and the reverse observed among public sector workers. In terms of composition, there is a clear shift to private sector employment from 28% in 2002 to 41% in 2010 (combining both sexes), which makes the private sector the most important employing sector. Figure 4.3 shows the main subgroups of the labour force and their respective proportion. The census enumerated 52,183 persons aged 15 years or more in the labour force. 50% were employees, 43% were own-account workers (self-employed) and 6% were unemployed job-seekers.

**72% of the population aged 15 years or more are economically active.**

**There is a higher proportion of females (31%) who are inactive than males (20%) in the same age group.**

**Figure 4.1: Labour Force by Economic Group and Sex, 2002**

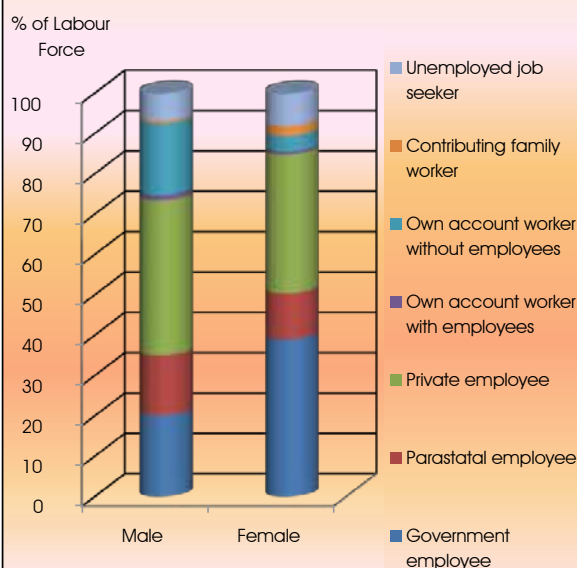

**Figure 4.2: Labour Force by Economic Group and Sex, 2010**

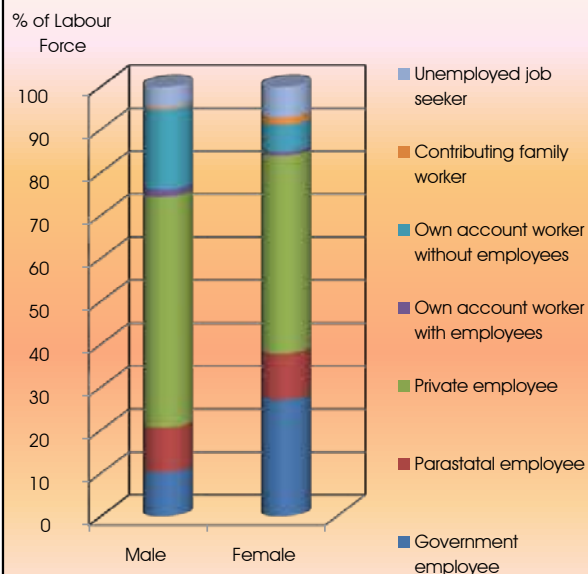
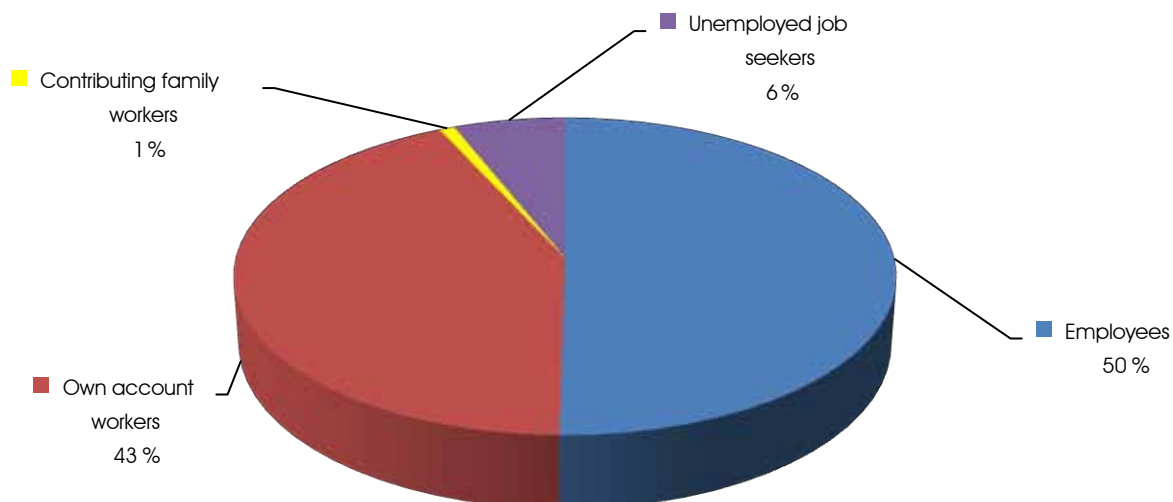

Figure 4.3: Sub Groups of the Labour Force, 2010



Labour force participation rates are presented for 3 consecutive censuses (1994 – 2010) in Table 4.2. There is a general increase in the participation rates from 1994 to 2002, and from 2002 to 2010 (see Figure 4.4). The rates among females aged between 25 and 60 years show an upward trend, while those for females younger than 20 years fluctuated from 30.4% in 1994 to 32% 2002 then plunged to 26.1% in 2010. Activity rates indicate a downward trend for elderly males 60 to 64 years, but for their female counterparts, rates increased between 1994 and 2002 and dropped again in 2010. Rates above retirement ages remained stable for women between 1994 and 2010 but tended to be on the rise for men.

An analysis is made on data related to youth aged 15 to 24 separately in Table 4.3. The overall labour force participation rate was 54%. This was higher for male youths at 61% compared to 46% for females in the corresponding age group. Around one third of youths were at school. The job-seekers rate among female youths was higher at 10% compared to 8 % for males. Combined with the youths who were economically inactive, this gives us a vulnerable group of 14% of youths who are neither in education nor in employment.

Table 4.2: Labour participation rates by age group and sex, 1994 - 2010

	Male			Female			Total		
Age group	1994	2002	2010	1994	2002	2010	1994	2002	2010
15 < 20	32.3	40.5	41.5	30.4	32.0	26.1	31.4	36.3	34.1
20 < 25	88.9	89.8	91.8	82.6	84.5	86.6	85.8	87.2	89.5
25 < 30	93.7	93.5	94.1	87.1	88.8	90.6	90.3	91.2	92.6
30 < 35	93.8	94.6	94.5	85.4	89.7	90.3	89.6	92.2	92.6
35 < 40	94.0	93.4	94.3	82.6	89.9	90.2	88.7	91.7	92.4
40 < 45	92.2	92.6	94.2	78.8	87.4	90.8	86.2	90.1	92.6
45 < 50	90.7	91.0	93.0	73.6	84.1	88.0	82.8	87.8	90.6
50 < 55	86.1	86.3	88.9	64.6	78.2	81.7	75.2	82.6	85.5
55 < 60	76.0	79.7	77.1	52.4	66.2	64.1	63.4	73	70.9
60 < 65	52.6	51.5	46.1	30.3	40.3	31.8	40.7	45.3	39.0
65 +	6.1	9.4	9.6	3.3	3.0	3.0	4.9	5.5	5.6
Total	68.1	77.2	79.2	56.1	67.4	68.3	62.1	72.3	74.0

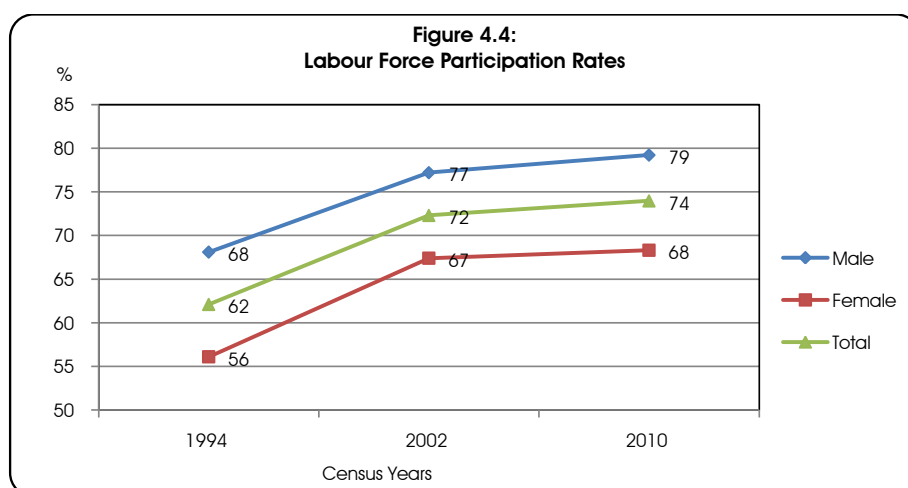

Table 4.3: Youth population aged 15 to 24 years by economic status - 2010 (% distribution)

Status	Female (%)*	Male (%)*	Total (%) *
In employment	46	61	54
Job seekers	10	8	9
In education	38	27	32
Neither in education nor in employment	15	12	14

One in every 10 youths aged 15 to 24 years are job seekers.

14% of youths are neither in education nor in employment.

Note: \* Valid percentages shown



### 4.3 Occupation and industry

Information on occupation and industry was asked of all persons aged 10 years or more. Adolescents aged less than 15 years who reported to be economically active constitute less than 0.3% of the eligible population. Hence, only data for individuals aged 15 years or more are included in the analysis.

The distribution of working population by occupation and sex is presented in Table 4.4. The breakdown aggregates the occupation to the major groups of the ISCO 2008 classification. About one fifth of this population work as service and sales workers. One in every ten is a professional and 7% work in managerial positions. Those working in elementary occupations and craft and related trade, account for a proportion of 16% each of the total working population, making them the largest of the major occupation groups.

The distribution across occupational groups differs between male and female workers. Some of the salient differences are indicated here. There is a higher representation of professionals (twice as high) among women than the corresponding proportion among men. This may be explained by the pre-dominance of female workers in areas of health and education. The proportion of clerical support workers are five times as high among female workers compared to that among male workers. With regards to service and sales workers, the representation among women is double that of men. On the other hand, the male-dominated occupations seem to be mostly in craft and related trade jobs where the male representation is 26% compared to a mere 3% proportion for women. A similar trend is observed in the occupations falling in major group plant and machinery operators and assemblers. However, in managerial positions, men and women are equally represented.

**Table 4.4: Working population by major occupational groups and sex, 2010**

Occupation (major group)	Female	%	Male	%	Total	%
Managers	1,491	6.9	1,943	7.0	3,434	7.0
Professionals	2,802	13.0	1,814	6.6	4,616	9.4
Technicians and Associate Professionals	2,132	9.9	2,646	9.6	4,778	9.7
Clerical Support Workers	2,338	10.8	606	2.2	2,944	6.0
Service and Sales Workers	6,760	31.3	4,041	14.6	10,801	22.0
Skilled Agricultural, Forestry and Fishery Workers	349	1.6	1,922	7.0	2,271	4.6
Craft and Related Trade Workers	655	3.0	7,298	26.5	7,953	16.2
Plant and Machine Operators and Assemblers	613	2.8	2,832	10.3	3,445	7.0
Elementary Occupations	3,882	18.0	3,803	13.8	7,685	15.6
Armed Forces	23	0.1	261	0.9	284	0.6
Not Stated	536	2.5	423	1.5	959	2.0
<b>Total</b>	<b>21,581</b>	<b>100.0</b>	<b>27,589</b>	<b>100.0</b>	<b>49,170</b>	<b>100.0</b>

The working age population can be divided into three main groups: youth (15-24 years), prime working age (25-44 years) and older working age (45-64 years). In this report, workers aged 65 years or more are included in the last age group. Table 4.5 provides a distribution of the working population across the main working age groups for each of the major occupational category.

For almost all occupational groups, over half of the workers are in the prime working age with the exception of the armed forces occupation group which displays a youthful working-age population. The same information is presented graphically in Figure 4.5 in which the general pattern across occupational categories can be observed for each age group.

Table 4.5: Working population by occupation and working age group, 2010

Occupation (major group)	Working age group			
	Youth (15-24)	Prime (25-44)	Older (45+)	Total
Managers	4.4	50.7	44.9	100.0
Professionals	12.2	58.5	29.4	100.0
Technicians and Associate Professionals	16.3	59.9	23.8	100.0
Clerical Support Workers	22.3	60.7	17.0	100.0
Service and Sales Workers	18.0	54.0	28.0	100.0
Skilled Agricultural, Forestry and Fishery Workers	15.3	50.4	34.3	100.0
Craft and Related Trade Workers	19.5	56.7	23.8	100.0
Plant and Machine Operators and Assemblers	13.0	54.9	32.1	100.0
Elementary Occupations	15.8	53.1	31.0	100.0
Armed Forces	35.7	37.8	26.6	100.0
Not Stated	20.1	46.4	33.5	100.0
<b>Total</b>	<b>16.2</b>	<b>55.1</b>	<b>28.7</b>	<b>100.0</b>

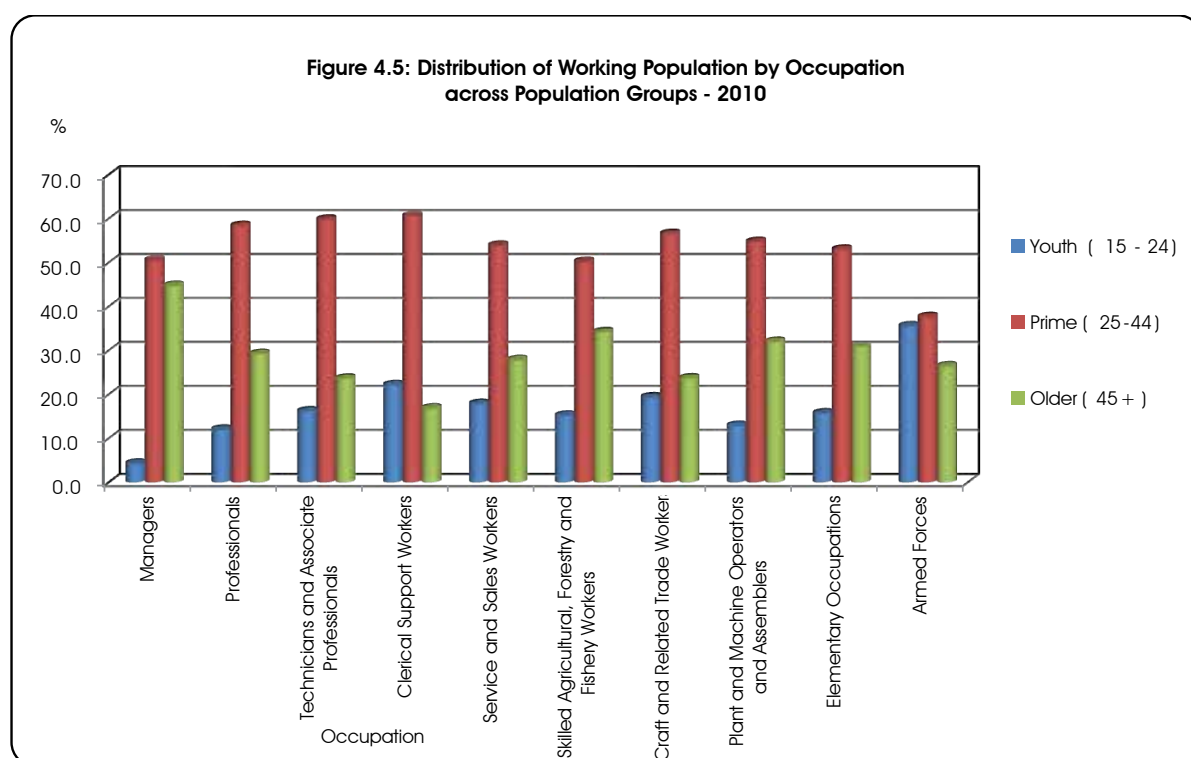

Table 4.6 looks at the sex distribution of the working population across the main industrial activity according to the UN ISIC Rev 4 classification. The industry with the largest group of workers is accommodation and food service activities, accounting for around 15% of all workers, followed by the construction industry which employs 11% of the working population. The industrial sectors exhibiting the widest disparities between sexes

are manufacturing, accommodation and food service activities, public administration, education and health services, where the corresponding representation is higher for female workers. In water supply, sewerage and waste management and in construction industries, male representation is higher.

**Table 4.6: Working population by industry and sex, 2010**

ISIC Section	Industry	Female	%	Male	%	Total	%
A	Agriculture, forestry and fishing	236	1.1	1,456	5.3	1,692	3.4
B	Mining and quarrying	37	0.2	249	0.9	286	0.6
C	Manufacturing	2,247	10.4	2,193	7.9	4,440	9.0
D	Electricity, gas, steam and air conditioning supply	112	0.5	400	1.4	512	1.0
E	Water supply; sewerage, waste management and remediation activities	85	0.4	362	1.3	447	0.9
F	Construction	176	0.8	5,211	18.9	5,387	11.0
G	Wholesale and retail trade; repair of motor vehicles and motor cycles	1,705	7.9	1,812	6.6	3,517	7.2
H	Transportation and storage	1,017	4.7	2,722	9.9	3,739	7.6
I	Accommodation and food service activities	3,588	16.6	3,674	13.3	7,262	14.8
J	Information and communication	312	1.4	491	1.8	803	1.6
K	Financial and insurance activities	749	3.5	265	1.0	1,014	2.1
L	Real estate activities	217	1.0	371	1.3	588	1.2
M	Professional, scientific and technical activities	272	1.3	274	1.0	546	1.1
N	Administrative and support service activities	1,259	5.8	1,735	6.3	2,994	6.1
O	Public administration and defense; compulsory social security	2,528	11.7	2,043	7.4	4,571	9.3
P	Education	2,019	9.4	573	2.1	2,592	5.3
Q	Human health and social work activities	2,358	10.9	435	1.6	2,793	5.7
R	Arts, entertainment and recreation	479	2.2	521	1.9	1,000	2.0
U	Other service activities	900	4.2	1,792	6.5	2,692	5.5
T	Activities of households as employers	656	3.0	305	1.1	961	2.0
U	Activities of extraterritorial organisations and bodies	43	0.2	60	0.2	103	0.2
	Not stated	586	2.7	645	2.3	1,232	2.5
	<b>Total</b>	<b>21,581</b>	<b>100.0</b>	<b>27,589</b>	<b>100.0</b>	<b>49,170</b>	<b>100.0</b>

## 4.4 Employment status and hours worked

Individuals who were in employment were categorized in three major groups of employment status; full-time, part-time and casual workers. Table 4.7 presents the distribution of employed persons by employment status and sex. 91.5% of workers were employed full time, 4.5% worked part time and 4% worked on a casual basis. The proportional distribution across employment status categories differ for male and female workers. There is a higher proportion of full time female workers (93.8%) than male workers (89.6%), and the representation of casual male workers is 6 times higher than that of female workers.

**Table 4.7: Working population by employment status, 2010**

Employment status	Female	Male	Total
Casual	243	1,738	1,960
Full time	20,245	24,716	44,978
Part time	1,093	1,135	2,232
<b>Total</b>	<b>21,581</b>	<b>27,589</b>	<b>49,170</b>
	(%)	(%)	(%)
Casual	1.1	6.3	4.0
Full time	93.8	89.6	91.5
Part time	5.1	4.1	4.5
<b>Total</b>	<b>100.0</b>	<b>100.0</b>	<b>100.0</b>

9 out of 10 of the working population are in full-time employment.

The question on number of hours worked per week was also a new one in the context of a population and housing census. The mean number of hours worked per week was 43 for female workers, 47 for male workers and an average of 45 for all workers. The distribution across age groups (presented in Table 4.8) indicates that on average, male workers put in a higher number of working hours per week than female workers. The pattern can be observed in the graphical representation in Figure 4.1.

**Table 4.8: Mean number of hours worked by age group and sex, 2010**

Age group (years)	Mean number of hours worked per week		
	Female	Male	Both sexes
15-19	44	44	44
20-24	44	46	45
25-29	43	46	45
30-34	43	47	45
35-39	42	46	44
40-44	43	47	45
45-49	42	48	45
50-54	42	47	45
55-59	41	46	44
60-64	39	46	43
65+	42	46	45
<b>Total</b>	<b>43</b>	<b>47</b>	<b>45</b>

On average, men work longer hours than women.

Figure 4.6: Mean Number of Hours Worked by Age Group and Sex, 2010

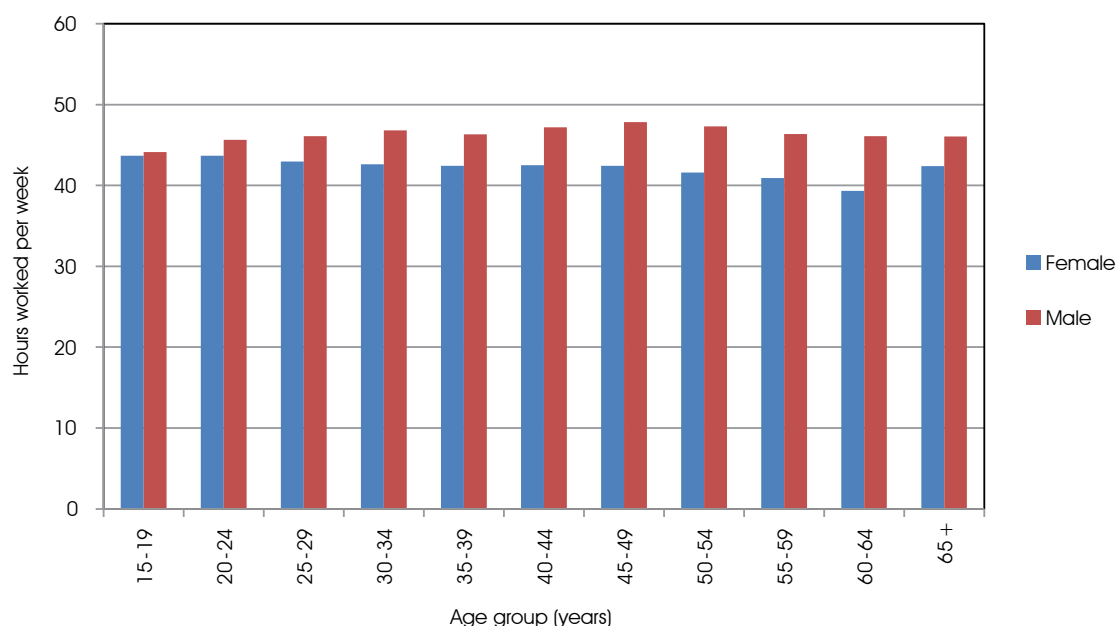

#### 4.5 Unemployed job seekers

A total of 3,013 individuals aged 15 years or more claimed to be unemployed and seeking work during the 2010 census. It was not established how many were actually actively seeking work and it should be noted that this group may include discouraged job seekers who would normally be excluded in computing the unemployment rate under the strict (ILO) definition of "unemployment". The demographic profile of these persons is presented in Table 4.9. 54% of job seekers were females and 46%

were males. 43% are youths aged between 15 and 24 years. Two thirds (66%) are aged less than 30 years. A comparison of the distribution within each sex indicates a lower proportion of female job seekers in the youngest age group (less than 20 years) and in the age groups 45 to 59 years compared to their male counterparts. The proportional representation is higher for females in all other age groups.

Table 4.9: Age and sex profile of job seekers, 2010

Age group	Female	%	Male	%	Total	%	Sex differentials (F-M)	Cumulative
15-19	302	18.6	322	23.1	624	20.7	-4.5	20.7
20-24	366	22.6	294	21.1	660	21.9	1.4	42.6
25-29	226	13.9	170	12.2	396	13.1	1.7	55.8
30-34	182	11.2	128	9.2	310	10.3	2.0	66.0
35-39	171	10.5	102	7.3	273	9.1	3.2	75.1
40-44	135	8.3	106	7.6	241	8.0	0.7	83.1
45-49	108	6.7	109	7.8	217	7.2	1.2	90.3
50-54	75	4.6	90	6.5	165	5.5	-1.8	95.8
55-59	42	2.6	60	4.3	102	3.4	-1.7	99.2
60-64	12	0.7	8	0.6	20	0.7	0.2	99.8
65+	3	0.2	2	0.1	5	0.2	0.0	100.0
<b>Total</b>	<b>1,622</b>	<b>100.0</b>	<b>1,391</b>	<b>100.0</b>	<b>3,013</b>	<b>100.0</b>		
<b>%</b>	<b>53.8</b>		<b>46.2</b>		<b>100.0</b>			

## 4.6 Duration of time wanting work

Table 4.10 groups job seekers according to the length of time they sought work. Around 3% of job seekers had been without work for less than 1 month and another 25% of them reported they were without work for durations of 1 to 3 months, while 12.5% said they had been a job seeker for 4 to 6 months. It is suspected that half of the job seekers have not actually been actively seeking work but the census questionnaire did not provide qualifying questions to ascertain a reference period of actively seeking work and means of seeking work. The figures as reported puts the unemployment rate at around 6%, but it is more likely to be around 3% to 4% if one were to consider only those who claim to have sought work for less than 2 years. A Labour Force Survey (LFS) provides a better design for measuring unemployment more accurately.

**Table 4.10: Job seekers by duration of time wanting work, 2010**

Duration	No. of persons	%
Less than 1 month	88	2.9
1 - 3 months	737	24.5
4 - 6 months	376	12.5
7 - 11 months	267	8.9
1 < 2 years	325	10.8
2 < 3 years	190	6.3
3 years +	242	8.0
Not stated	788	26.2
<b>Total</b>	<b>3,013</b>	<b>100.0</b>

Anse Aux Pins, Mont Buxton, Pointe Larue, Anse Etoile, Cascade and Anse Boileau were the districts accounting for the majority of job seekers with representations of between 5.0% to 5.5% each.

La Digue, Takamaka, Glacis and Baie Sainte Anne Praslin accounted for the lowest proportions with less than 3% each.

**Table 4.11: Job seekers by district of residence, 2010**

District	No. of job seekers	%
Anse Aux Pins	165	5.5
Mont Buxton	163	5.4
Pointe Larue	163	5.4
Anse Etoile	153	5.1
Cascade	152	5.0
Anse Boileau	151	5.0
Saint Louis	136	4.5
Plaisance	134	4.4
Au Cap	127	4.2
Beau Vallon	126	4.2
English River	126	4.2
Roche Caiman	126	4.2
Mont Fleuri	125	4.1
Les Mamelles	123	4.1
Grand Anse Mahe	122	4.0
Baie Lazare	120	4.0
Anse Royale	118	3.9
Belombre	118	3.9
Port Glaud	102	3.4
Grand Anse Praslin	94	3.1
Bel Air	90	3.0
Baie Sainte Anne	88	2.9
Glacis	84	2.8
Takamaka	71	2.4
La Digue	33	1.1
Other Islands	3	0.1
<b>Total</b>	<b>3,013</b>	<b>100.0</b>







# CHAPTER 5

## HOUSING AND HOUSEHOLDS

### 5.1 Housing and household characteristics

A total of 25,931 houses were counted in the census, of which around 92% were occupied. The occupied dwellings comprised 24,770 households, indicating that around 1,000 households live in shared dwellings. The household size (number of persons) ranges from 2.9 on outer islands to 4.5 in the Roche Caiman district. A comparison between 2002 and 2010 shows a small

decline of 0.2 in the overall average household size. However, a look at this indicator at district level shows that it has increased in a few areas, namely Au Cap, La Digue, Port Glaud, Roche Caiman and other islands. The average household size has remained the same in the Baie Lazare and English River districts compared to 2002.

**Table 5.1: Houses and occupancy status, households and household size by district, 2010**

District	Occupied Houses	Vacant houses	Total houses	Households	Household size 2010	Household size 2002
Anse Aux Pins	1,038	87	1,125	1,067	3.6	3.9
Anse Boileau	981	89	1,070	1,044	3.8	4.3
Anse Etoile	1,308	75	1,383	1,333	3.5	4.0
Anse Royale	1,133	119	1,252	1,186	3.5	3.7
Au Cap	1,086	102	1,188	1,099	3.9	3.6
Baie Lazare	860	79	939	890	4.1	4.1
Baie Sainte Anne	1,271	214	1,485	1,344	3.6	3.7
Beau Vallon	1,112	86	1,198	1,149	3.6	3.7
Bel Air	791	49	840	830	3.4	3.9
Belombre	1,054	97	1,151	1,080	3.4	3.9
Cascade	978	57	1,035	1,029	4.1	4.3
English River	986	61	1,047	1,032	4.1	4.1
Glacis	1,029	106	1,135	1,062	3.6	3.8
Grand Anse Mahe	793	33	826	835	3.7	3.8
Grand Anse Praslin	1,080	168	1,248	1,146	3.3	4.2
La Digue	786	108	894	800	3.8	3.5
Les Mamelles	733	47	780	743	3.6	3.7
Mont Buxton	847	49	896	905	3.4	3.8
Mont Fleuri	997	64	1,061	1,025	3.3	4.2
Other Islands	246	39	285	258	2.9	2.8
Plaisance	982	57	1,039	1,051	3.6	3.8
Pointe Larue	779	106	885	836	3.7	4.1
Port Glaud	625	86	711	644	4.0	3.7
Roche Caiman	705	26	731	725	4.5	4.0
Saint Louis	825	60	885	880	3.6	4.1
Takamaka	745	97	842	777	3.6	4.0
<b>Total</b>	<b>23,770</b>	<b>2,161</b>	<b>25,931</b>	<b>24,770</b>	<b>3.7</b>	<b>3.9</b>

## 5.2 Tenure

71% of households own the dwelling they live in. This proportion represents an increase of 3 percentage points over the proportion in 2002. On the other hand, households occupying dwellings rented from the government represent a little over 10% in 2010 compared to 17% in 2002. There was an increase in households living in privately rented dwellings and those occupying dwellings for free (Table 5.2).

**Table 5.2: Tenure of dwellings, 2002 and 2010**

Tenure of dwelling	2010	%	2002	%
Owner occupied	17,524	70.7	14,177	67.7
Rented from government	2,603	10.5	3,591	17.2
Rented privately	2,149	8.7	1,471	7.0
Rented from private employer	146	0.6	117	0.6
Rent free	2,348	9.5	1,577	7.5
Total	24,770	100.0	20,933	100.0

In the 2010 census, 7 out of 10 households owned the dwelling they occupy.

## 5.3 Construction type

Construction of dwellings referred to the main building material of the walls of the dwelling unit. Responses were recorded as observed by the interviewer. Figure 5.1 traces the changing trends over the last 3 decades. Construction dwellings made of palm or lattice is now almost non-existent except maybe in isolated circumstances, and dwellings with wooden and/or iron walls are rapidly declining. Of the 2,161 vacant houses, 77% were made of stone or block and 23% of wood and/or iron. The figures are also presented in Table 5.3.

The proportion of dwellings constructed of stone or blocks has increased from 29% in 1971 to 85% in 2010.

**Figure 5.1: Dwelling Construction by Type of Material 1971-2010**

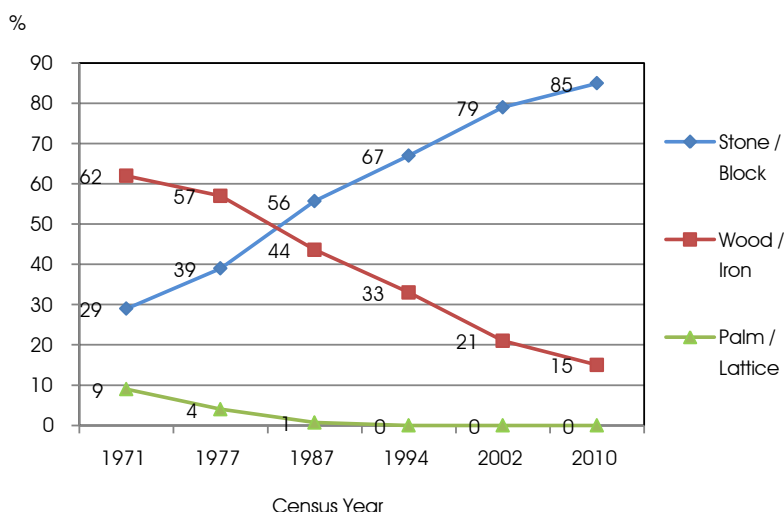

**Table 5.3: Housing stock by construction material of walls, 1971 - 2010**

Wall construction material	2010 (no. of houses)	2010 (%)	2002 (%)	1994 (%)	1987 (%)	1977 (%)	1971 (%)
Stone / Block	20,347	85	79	67	56	39	29
Wood / Iron	3,414	15	21	33	44	57	62
Palm / Lattice	9	0	0	0	1	4	9
<b>Total</b>	<b>23,770</b>	<b>100</b>	<b>100</b>	<b>100</b>	<b>100</b>	<b>100</b>	<b>100</b>

Interviewers also assessed the physical condition of dwelling based on soundness of the structure and roof and the likeliness of needing repairs in the near future. 83% of houses were assessed as good, meaning the dwelling looked completely watertight, as well as solidly

built. 7% were assessed as poor, meaning that it was probably leaking, and looked as if it would need major repairs done in the next few years. The remaining 9% were categorised as falling somewhere in between good and poor.

**Table 5.4: Houses by material of construction and state of repair of dwelling, 2010**

Physical condition of dwelling					
Material of wall construction	Good	Poor	Fair	Not stated	Total
Stone / Block	18,101	691	1,286	218	20,347
Wood / Iron	1577	874	896	118	3,414
Palm / Lattice	2	5	2	0	9
<b>Total</b>	<b>19,680</b>	<b>1,570</b>	<b>2,184</b>	<b>336</b>	<b>23,770</b>
<b>%</b>	<b>82.8</b>	<b>6.6</b>	<b>9.2</b>	<b>1.4</b>	<b>100.0</b>

Households are classified according to the use of the building occupied. Almost three quarters of households were still based in single housing units in 2010 although comparison data from past censuses show an increasing representation of households in shared buildings (Table 5.5). This phenomenon is inevitable as space for dwelling construction becomes scarce and business and other

development continue to compete for space. Residents living in non-institutional households constitute 94% of the population, and 99% of all households (Table 5.6). The institutional population includes such accommodation as convents, hospitals, prisons, barracks, hotels and orphanages.

**Table 5.5: Households by type of dwelling (use), 2002 and 2010**

	No. of households	2010 %	2002 %
<b>Type of dwelling</b>			
Building used wholly as one housing unit	18,148	73.3	81.0
Building containing more than one housing unit (e.g. block of flats)	5,484	22.1	16.3
Partly residential	535	2.2	2.1
Institution	137	0.6	0.4
Homeless	6	0.0	0.0
Not stated	460	1.9	0.1
<b>Total</b>	<b>24,770</b>	<b>100.0</b>	<b>100.0</b>

**Table 5.6: Households and population by status of dwelling, 2010**

Status of Dwelling	Population	%	No. of households	%
Normal household	85,147	93.6	24,525	99.0
Institution	5,798	6.4	245	1.0
<b>Total</b>	<b>90,945</b>	<b>100.0</b>	<b>24,770</b>	<b>100.0</b>

#### 5.4 Size of living quarters

The measurement of size of living quarters provides a means to assess over crowdedness in households. The number of "rooms" used for living excluded bathrooms and toilets as well as passages (corridors) and verandahs, unless those were regularly used for living in or sleeping. Such enclosures also had to have permanent partitions, (i.e., not curtains or screens). The average number

of rooms per household is presented separately for normal households and institutions. Table 5.7 excludes households for which size of dwelling was not reported. The average number of rooms for normal households was 4.8 and for institutions the average number of rooms was 5.3.

**Table 5.7: Average number of rooms by status of dwelling, 2010**

Status of Dwelling	Dwellings	Total rooms	Average no. of rooms
Normal household	23,972	114,527	4.8
Institution	120	635	5.3

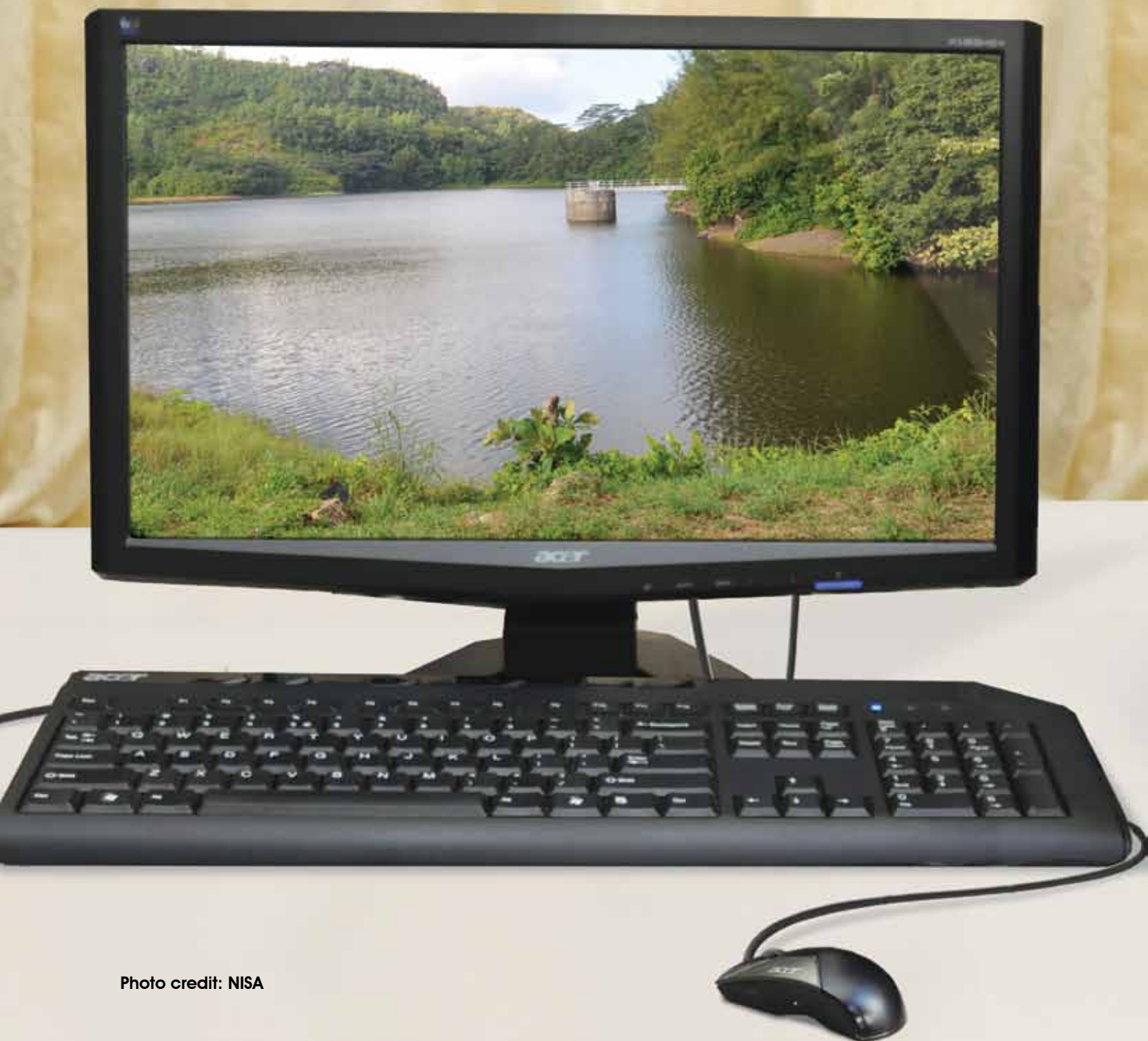

Photo credit: NISA

# CHAPTER 6

## UTILITIES, SANITATION & TELECOMMUNICATION

### 6.1 Water supply

Over 93% of households have access to treated water from the main supply. Less than 5% of households draw water from rivers and the same proportion harvest rain water. It is not known whether more households are

harvesting rain water than previously as it is the first time this question is asked in the population and housing census. Almost half of households keep water tanks at home (Table 6.1).

**Table 6.1: Type of water supply and water storage, 2010**

of which:	Mains (Public utilities)	No. households	% of total households
	Treated	23,111	93.3
	Untreated	6	0.0
	Unknown if treated	2	0.0
	Not stated	1,445	5.8
	<b>Other piped supply</b>	2,418	9.8
	Treated	325	1.3
	Untreated	2,079	8.4
	Unknown if treated	14	0.1
	<b>River or well</b>	1,101	4.4
	<b>Rain water harvest</b>	1,110	4.5
	<b>Has water tank</b>	11,678	47.1

**93% of households access treated water from the mains supply.**

**Only 4.5% of households harvest rainwater.**

The proportion of households accessing treated water from the mains supply has increased steadily over the

years as can be observed in Figure 6.1

**Figure 6.1: Treated Water Supply, 1987 - 2010**

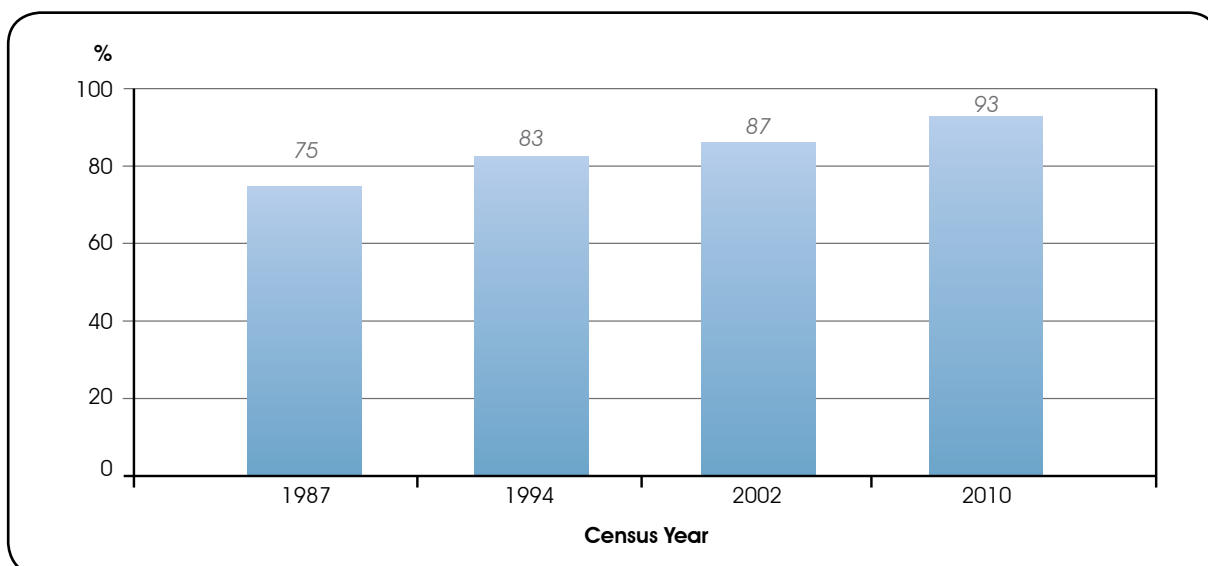

## 6.2 Sanitation

Basic sanitation is of crucial importance to the preservation of human health, for personal hygiene and for protection against waterborne diseases. The installation and access to good sanitation facilities has seen progressive improvements over the last 25 years. Although development of sewerage systems started in the 1980's<sup>3</sup>, there was no large-scale connection to domestic households. The population and housing census only started recording data on household connections to sewerage systems in 2002. By then only 7% of households reported to be connected. This representation had

doubled in 2010. To date, only households in the north of Mahe and the central region have access to the main sewerage system. In 2010, 97% of households had flush toilets of which 85% was connected to septic tanks and 15% to the sewerage system. Pit latrines in households have almost phased out, but 211 or 1% of households reported to be using them still. Households with this type of toilet are spread over all districts on Mahe, Praslin and La Digue, with the majority (64%) found in Grand Anse Praslin, Takamaka, Anse Royale, Anse Boileau, Baie Lazare, Baie Sainte Anne and Anse Aux Pins districts.

**Table 6.2: Type of toilet facilities, 1987 – 2010 – (Percentage distribution)**

Type of toilet	Census year			
	1987	1994	2002	2010
Flush connected to septic tank	62	78	86	82
Flush connected to sewerage	0	0	7	14
Pit latrine	33	16	4	1
Other/Not stated	0	3	2	2
None	5	2	1	1
<b>Total</b>	<b>100</b>	<b>100</b>	<b>100</b>	<b>100</b>
<b>Total flush toilets</b>	<b>62</b>	<b>78</b>	<b>93</b>	<b>97</b>

### (2010 Census)

**97% of households have flush toilets, out of which 15% are connected to the main sewerage system.**

**Figure 6.2: Toilet Facilities**

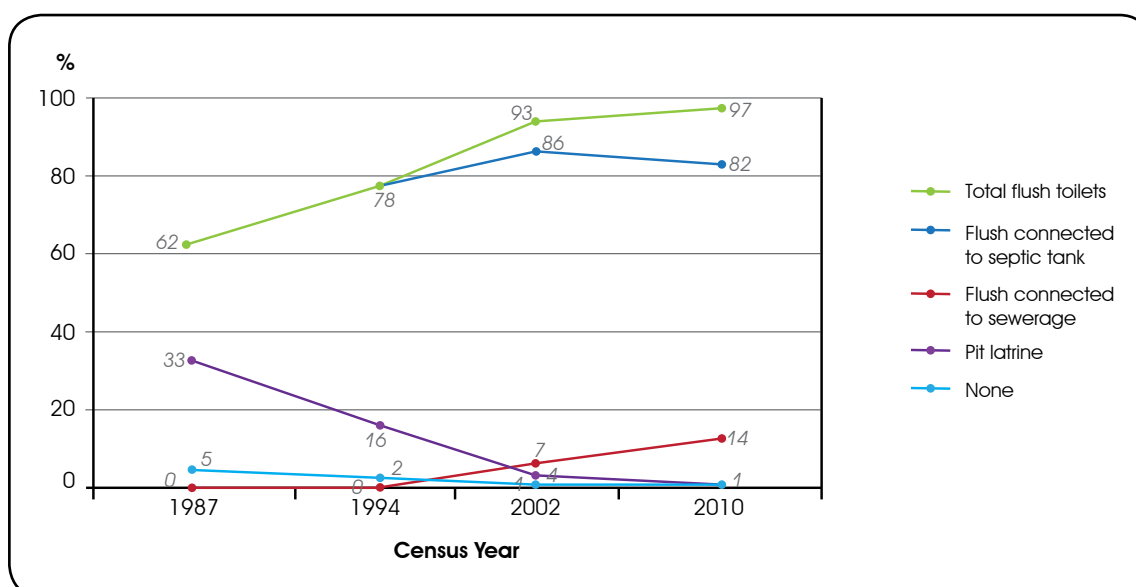

<sup>3</sup> As reported by the Public Utilities Corporation (PUC)



### 6.3 Waste disposal

Data was collected on household waste disposal for the second consecutive census. A comparison is made

between this and the last census (Table 6.3 and Figure 6.3).

**Table 6.3: Domestic waste disposal, 2002 and 2010**

Means of disposal	2010		2002
	No. of households	% of households	% of households
Public bin	23,334	94.2	86.3
Buried or burned	4,823	19.5	22.4
Private dumpsite	430	1.7	3.5
Composting	2,775	11.2	8.0

There was an increase in use of public bins in 2010 compared to 2002 and proportionally less households either burying or burning their waste. A higher percentage

of households are now making compost. A few households reported that they recycled domestic waste (other than composting).

**Figure 6.3: Means of Waste Disposal, 2002 and 2010**

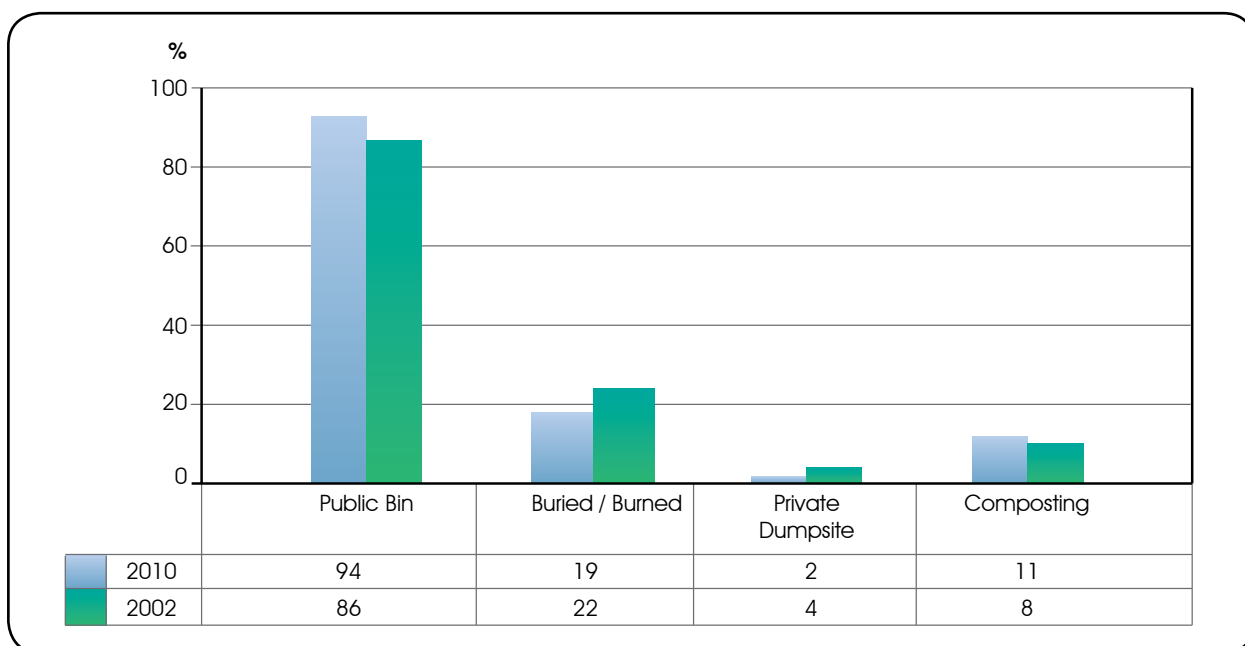

## 6.4 Energy for lighting and cooking

Table 6.4: Type of energy used for lighting and cooking, 2002 and 2010

	2010		2002	
Energy for lighting	No. of households	%	No. of households	%
Electricity	24,019	97.0	20,118	96.1
Candles	329	1.3	430	2.1
Kerosene lamps	11	0.0	69	0.3
Other	19	0.1	16	0.1
Not stated	392	1.6	300	1.4
<b>Total</b>	<b>24,770</b>	<b>100.0</b>	<b>20,933</b>	<b>100.0</b>
<b>Main cooking fuel</b>				
Gas	22,650	91.4	18,211	87.1
Electricity	1,052	4.2	1,556	7.4
Gas/Electricity	215	0.9		
Kerosene	19	0.1	432	2.1
Wood	125	0.5	192	0.9
Charcoal	9	0.0	22	0.1
No cooking	257	1.0	197	0.9
Not stated	443	1.8	323	1.5
<b>Total</b>	<b>24,770</b>	<b>100.0</b>	<b>20,933</b>	<b>100.0</b>

## (2010 Census)

97% of households use electricity for lighting.

91% of households use (LPG) gas for cooking.

## 6.5 Other household amenities, information and telecommunication

The water heater is gaining importance among facilities found in the home. 39% of households reported having a water heater. Three types of energy are being used for their operation. 74.2% are electric water heaters, 17.4%

are solar heaters and 8.4% are gas-operated water heaters. 93.4% of households had either a refrigerator or a freezer or both, and washing machines were found in 69.4% of households.

Table 6.5a: Number of households with selected facilities, 2010

Type of water heater	No. of households	%
Electric	7,091	74.2
Solar	1,664	17.4
Gas	798	8.4
<b>Total</b>	<b>9,553</b>	<b>100.0</b>
<b>Other amenities</b>		
Refrigerator/freezer	23,129	93.4
Washing machine	17,199	69.4

Table 6.5b: Households with access to media at home, 2010

Access to media	No. of households	%	Total number of units
Radio	21,469	86.7	
Television	23,429	94.6	37,332
Access to cable TV	8,677	35.0	
Satellite dish	642	2.6	
Daily newspaper	5,842	23.6	
Weekly newspaper	7,643	30.9	
Video equipment	19,161	77.4	
Other entertainment equipment	13,044	52.7	

**Table 6.5c: Households with communication equipment at home, 2002 and 2010**

Communication	2010		2002	
	No. of households	% of households	Total number of units	% of households
Land line telephone	12,068	48.7		63.3
Mobile telephone	22,296	90.0	57,012	56.7
Computer	9,354	37.8	12,138	12.1
Internet connection via PC	4,510	18.2		-
Internet connection via mobile phone	3,364	13.6		-

Mobile telephone has penetrated 90% of households in 2010 compared to 57% in 2002, while the penetration of computers in 2010 has more than tripled since 2002.

There are at least 57,012 mobile telephone units and over 12,000 PCs being used in the home.

**Figure 6.3: Internet penetration via computer & mobile phone in households, 2010**

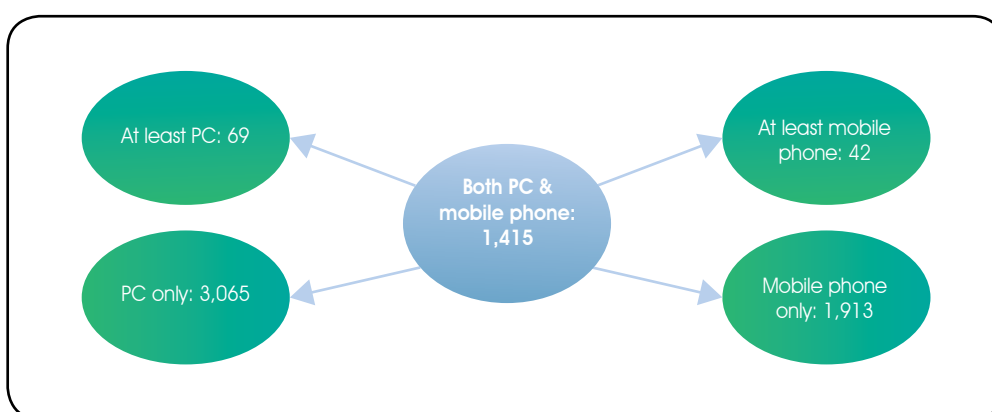



Photo credit: NISA

# CHAPTER 7

## TRANSPORT AND OTHER ASSETS

### 7.1 Transport and other assets

**Table 7.1: Household ownership of land transport and/or boat, 2002 and 2010**

Type of transport/ asset	No. of households	% (2010)	% (2002)
Truck	1,439	5.8	
Car <sup>1</sup>	5,061	20.4	20.6
Motor cycle	159	0.6	0.6
Bicycle	1,759	7.1	5.6
Boat for business	409	1.7	1.6
Boat for pleasure	462	1.9	2.0

In 2010, 27% of households had their own motorised land transport compared to 21% in 2002.

Note: (1) - For 2002, the proportion for car includes all other motorised transport

In 2002, one in every 5 households had their own motorised land transport. In 2010, this increased to approximately one in every 4 households. For sea

transport, the proportional representation of households owning boats either for business or pleasure did not change much between 2002 and 2010.



# Language





# CHAPTER 8

## LANGUAGE

### 8.1 Main language used in the home

Seychelles recognises three official languages in the work place and in the educational system. They are Creole (the mother tongue for the majority of the population), English and French. The census asked households to specify the main language used to communicate at home. Table 8.1 presents the proportion of households making use of the various languages and also makes a comparison

with data from the 2002 census. The proportional representation of the use of Creole at home decreased from 91.8% in 2002 to 89.1% in 2010. The proportion using English increased slightly from 4.9% to 5.1% over the same period. The percentage of households using other languages increased from 2.4% in 2002 to 3.8% in 2010.

**Table 8.1: Main language spoken at home, 2002 and 2010**

Main spoken language	No. of households	(2010) %	(2002) %
Creole	22,073	89.1	91.8
English	1,256	5.1	4.9
French	165	0.7	0.8
Other	932	3.8	2.3
Not stated	344	1.4	0.2
<b>Total</b>	<b>24,770</b>	<b>100.0</b>	<b>100.0</b>

The language mostly spoken in the home is Creole followed by English.



Photo credit: Today in Seychelles

# CHAPTER 9

## CRIME

### 9.1 Crime

A question on the experience of crime was asked in the census for the first time. Statistics on crime published so far relates only to crimes reported to the police. It is understood that not all crimes are reported and attempts by the NBS are now being made to improve on the measurement of actual incidence of crime in the country by collecting crime experience (or victimisation) from

households. The enquiry from the census will be followed by a full sample survey on the subject in due course. 4,062 households or 16% of all households reported to have been victims of crime in the 12 months preceding the census. Of these, 2,979 (73.3%) reported the incident to the police.

Table 9.1: Crime experience at household level, 2010

	No. of households	%
Experienced crime	4,062	16.4 <sup>(1)</sup>
of which: reported to the police	2,979	73.3 <sup>(2)</sup>

One in every 6 households experienced crime during the 12 months preceding the census.

Note: (1) - Percentage of all households  
(2) - Percentage of households who reported out of all households who experienced crime





Photo credit: NISA



# CHAPTER 10

## AGRICULTURE & FISHING

### 10.1 History of agriculture and fishing in Seychelles

The population and housing census in Seychelles has been collecting data on farming and fishing activity in each census since 1971. The data refers only to household activity and does not include non-household agricultural enterprises. The data on livestock numbers, therefore, should not be considered as the total livestock in the country. There are a number of large pig breeding enterprises not included as well as a number of large

poultry producers, both broilers and layers. These poultry producers alone would have a stock in excess of 200,000 birds at any point in time. Censuses were conducted in 1971, 1977, 1987, 1994, 2002 and 2010. Questions on farming (crop growing), livestock and fishing were included in all these censuses. In this chapter, data is presented for selected years where these are available.

**Table 10.1a: Number of persons and number of households, 1971 - 2010**

Year	Population	Households
1971	54,695	10,946
1977	61,898	12,664
1987	68,598	15,118
1994	74,331	17,107
2002	81,755	20,933
2010	90,945	24,770

The censuses asked questions at the household level on farming (crop growing), raising livestock and fishing. A

summary of the data is provided in Table 10.1b.

**Table 10.1b: Number and percentage of households by agricultural and fishing activity, 1987 - 2010**

Census Year	Households	Farming	%	Raising Livestock	%	Fishing	%
1987	15,118	2,872	19	6,528	43	n.a.	n.a.
1994	17,107	2,779	16	5,055	30	1,135	7
2002	20,933	4,685	22	3,630	17	2,483	12
2010	24,770	8,662	35	3,061	12	3,484	14

## 10.2 Crop farming

For households growing crops, additional information was collected on the main crop type, whether selling and purpose of crop production. The census also established whether farming was the main source of household

income for the previous censuses but not for the 2 most recent ones. The data, to the extent that it is available and comparable is presented in Table 10.2.

**Table 10.2: Number of households by purpose of crop production, 1977 - 2010**

Census Year	Households	Farming	Mainly for sale	Selling surplus	Mainly Subsistence	Selling	Selling Vegetables	Selling Fruit	Main source of HH income
1977	12,664	n.a.	n.a.	n.a.	n.a.	n.a.	594	259	339
1987	15,118	2,872	345	368	n.a.	721	n.a.	n.a.	332
1994	17,107	2,779	n.a.	n.a.	n.a.	2,025	n.a.	n.a.	237
2002	20,933	4,685	539	607	3,539	1,321	940	636	n.a.
2010	24,770	8,662	503	477	7,468	1,590	n.a.	n.a.	n.a.

Components may not add to total due to 'not stated's'

The number of households recorded as farming (growing crops) has increased over the years and now represents some 35% of all households. There was a particularly sharp increase between 2002 and 2010 (up from 22% to 35%). This may be due in part to how the question was worded since in 2010 all growers, however small, were

included whereas in earlier years the household had to consider themselves as growing crops. The number of households producing mainly for sale and selling surplus has increased significantly since 1987 although a small decline was registered between 2002 and 2010.

**Figure 10.1: Households Engaged in Agricultural Activities, (1987 - 2010)**

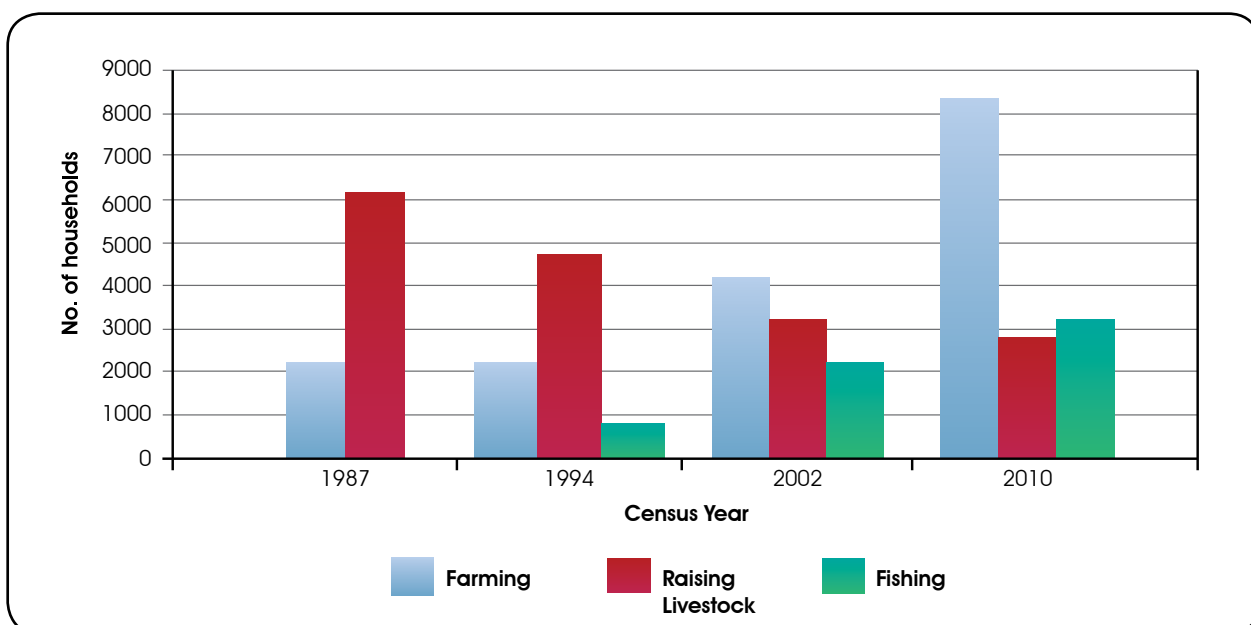



### 10.3 Livestock rearing

For households raising livestock, additional information was collected on the types and numbers of livestock raised (Table 10.3a).

**Table 10.3a: Number of households raising livestock by type of livestock raised, 1977 – 2010**

Year	Households	Raising Livestock	Cattle	Pigs	Goats	Chickens	Local Chickens	Rabbits	Ducks
1977	12,664	n.a.	787	4,926	n.a.	6,498	n.a.	n.a.	765
1987	15,118	6,528	698	2,332	110	5,140	n.a.	380	150
1994	17,107	5,055	n.a.	n.a.	n.a.	n.a.	n.a.	n.a.	n.a.
2002	20,933	3,630	329	784	97	n.a.	2,042	n.a.	n.a.
2010	24,770	3,061	208	469	171	2,074	1,932	160	176

The number of households raising livestock has declined significantly since 1977. Only 208 households were recorded as raising cattle in 2010 (compared with 787 in 1977). For pigs, only 469 households were recorded as raising pigs in 2010 (compared with 4,926 households in

1977). The introduction of legislation concerning the keeping of livestock and poultry has significantly affected the numbers of households raising livestock. The numbers of livestock kept have also declined with a very significant decline in cattle numbers between 2002 and 2010.

**Table 10.3b: Numbers of livestock and poultry by type, 1971 - 2010**

Year	Cattle	Pigs	Goats	Chickens Total	Local Chickens	Rabbits	Ducks
1971	1,741	7,356	n.a.	56,284	n.a.	n.a.	7,143
1977 <sup>1</sup>	1,617	9,077	n.a.	80,915	n.a.	n.a.	4,690
1987	1,527	4,530	323	106,884	n.a.	2,097	3,465
1994	1,156	8,302	n.a.	92,891	48,771	n.a.	2,266
2002	1,467	6,073	406	87,577	26,953	n.a.	3,125
2010	649	5,504	1,180	132,416	21,063	779	1,464

### 10.4 Fishing

**Table 10.4a: Number of households by purpose of fishing, 1994 – 2010**

Year	Households	Fishing	Mainly for sale	Selling surplus	Surplus given away	For Pleasure	For Consumption	Not Stated
1994	17,107	1,135 <sup>2</sup>	477	252	n.a.	n.a.	n.a.	406
2002	20,933	2,483	538	130	71	1,647	10	87
2010	24,770	3,484	608	167	n.a.	1,711	797	201

Note: (1) - Household sector only, excludes large farms and outlying islands  
(2) - Households selling fish only

**Table 10.4b: Number of households by ownership of fishing boat and/or fishing gear, 1994 – 2010**

Year	Households	Fishing	Own Boat Own Gear	Own Boat No Gear	Total Own Boat	No Boat Own Gear	Total Own Gear	No Boat No Gear	Not Stated
1994	17,107	1,135 <sup>3</sup>			358		633		144
2002	20,933	2,483			651		1,559		
2010	24,770	3,484	790	39	829	1,747	2,537	908	

Note: (3) - Households selling fish only

The number of households going fishing has increased steadily over the years and now accounts for 14% of all households. The increase is also reflected in the number

of households owning their own boat and/or their own fishing gear. The largest group of households fish for pleasure but also consume their catch.

## ANNEX 1 - Statistical Tables

### 1.1 DEMOGRAPHY

Table D1:	Total population by region of residence and sex, 2010
Table D2:	Total population by district of residence and sex, 2010
Table D3a:	Total population aged 8 years or more, by district of usual residence and place of residence at 2002 Census, 2010
Table D3b:	Population aged 8 - 19 years, by district of usual residence and place of residence at 2002 Census, 2010
Table D3c:	Population aged 20 - 44 years, by district of usual residence and place of residence at 2002 Census, 2010
Table D3d:	Population aged 45 - 64 years, by district of usual residence and place of residence at 2002 Census, 2010
Table D3e:	Population aged 65 years and above, by district of usual residence and place of residence at 2002 Census, 2010
Table D4a:	Female population aged 8 years or more, by district of usual residence and place of residence at 2002 Census, 2010
Table D4b:	Female population aged 8 - 19 years, by district of usual residence and place of residence at 2002 Census, 2010
Table D4c:	Female population aged 20 - 44 years, by district of usual residence and place of residence at 2002 Census, 2010
Table D4d:	Female population aged 45 - 64 years, by district of usual residence and place of residence at 2002 Census, 2010
Table D4e:	Female population aged 65 years and above, by district of usual residence and place of residence at 2002 Census, 2010
Table D5a:	Male population aged 8 years or more, by district of usual residence and place of residence at 2002 Census, 2010
Table D5b:	Male population aged 8 - 19 years, by district of usual residence and place of residence at 2002 Census, 2010
Table D5c:	Male population aged 20 - 44 years, by district of usual residence and place of residence at 2002 Census, 2010
Table D5d:	Male population aged 45 - 64 years, by district of usual residence and place of residence at 2002 Census, 2010
Table D5e:	Male population aged 65 years and above, by district of usual residence and place of residence at 2002 Census, 2010
Table D6:	Total population by nationality (country) and sex, 2010
Table D7:	Total population by nationality (country) and age group, 2010

## Population and Housing Census 2010

Table D8:	Total female population by nationality (country), age group and sex, 2010
Table D9:	Total male population by nationality (country), age group and sex, 2010
Table D10:	Population in households, by relationship to head of household, marital status and sex and size of institutional population, 2010
Table D11:	Households, population in households by size of household, 2010
Table D12:	Population by single years of age and sex, 2010
Table D13a:	Population by marital status and age group, both sexes, 2010
Table D13b:	Population by marital status, age group and sex, 2010
Table D14:	Female population 10 years of age and over, by age group and number of children ever born alive, 2010
Table D15:	Female population 10 years of age and over, by age group and number of surviving children, 2010
Table D16:	Female population 10 to 49 years of age, by age group and number of live births within the 12 months preceding the census, 2010
Table D17:	Population aged 5 years and over with and without disabilities by age group and sex, 2010
Table D18a:	Population aged 5 years and over, by disability status, education, age group and sex, 2010
Table D18b:	Female population aged 5 years and over, by disability status, education, age group and sex, 2010
Table D18c:	Male population aged 5 years and over, by disability status, education, age group and sex, 2010
Table D19a:	Female population aged 10 years and over, by disability status, activity status age group and sex, 2010
Table D19b:	Male population aged 10 years and over, by disability status, activity status, age group and sex, 2010
Table D19c:	Population aged 10 years and over, by disability status, activity status, age group and sex, 2010

## 1.2 SOCIO-ECONOMIC

Table SE1:	Population 10 years of age and over by school attendance, educational attainment, age group and sex, 2010
Table SE2:	Population 5 to 29 years of age by school attendance, single years of age and sex, 2010
Table SE3:	Population aged 10 years and over, by literacy, age group and sex, 2010
Table SE4:	Population aged 10 years and over, by current activity status, educational attainment, age group and sex, 2010
Table SE5:	Currently active population by activity status, main occupation, age group and sex, 2010
Table SE6:	Currently active population by activity status, main industry, age group and sex, 2010

Table SE7: Currently active population by activity status, main occupation, industry and sex, 2010

Table SE8: Population not currently active, by functional category, age and sex, 2010

### 1.3 HOUSING & HOUSEHOLDS

Table H1: Households by activity status, occupation and sex of head of household, 2010

Table H2: Homeless households by age and sex of head of household, 2010

Table H3: Vacant houses by type of material of walls, 2010

Table H4: Households by number of rooms in dwelling unit, 2010

Table H5: Households by type of cooking fuel used, 2010

Table H6: Occupants of dwellings, by type of cooking fuel used, 2010

Table H7: Households by type of water supply available, 2010

Table H8: Occupants of dwellings, by type of water supply available, 2010

Table H9: Households and occupants, by type of sanitation facility available, 2010

Table H10: Households by ownership of dwelling and type of sanitation facilities, 2010

Table H11: Households and occupants of dwellings, by type of energy used for lighting, 2010

Table H12: Households and occupants of dwellings, by means of waste disposal, 2010

Table H13: Households in rented dwellings, by type of tenure and amount of rent paid, 2010

Table H14: Households in rented dwellings, by type of tenure and number of rooms, 2010

Table H15: Households by number of rooms and total number of rooms, 2010

Table H16: Households carrying out other economic activities, 2010

Table H17: Households that experienced crime in the 12 months preceding the census, by district, 2010

Table D1: Total population by region of residence and sex, 2010

Region	Female	Male	Total
Central	13,156	13,294	26,450
East / South	11,002	11,412	22,414
West	6,382	6,915	13,297
North	8,193	8,185	16,378
Praslin / La Digue & Inner islands	5,196	6,634	11,830
Outer Islands	104	472	576
<b>Total</b>	<b>44,033</b>	<b>46,912</b>	<b>90,945</b>

Total population by district of residence and sex, 2010

District	Female	Male	Total
Anse Aux Pins	1,973	1,877	3,850
Anse Boileau	1,979	2,032	4,011
Au Cap	1,944	2,289	4,233
Anse Etoile	2,398	2,319	4,717
Anse Royale	2,065	2,103	4,168
Bel Air	1,453	1,404	2,857
Baie Lazare	1,639	1,969	3,608
Belombre	1,867	1,841	3,708
Baie Sainte Anne	2,075	2,801	4,876
Beau Vallon	2,047	2,073	4,120
Cascade	2,084	2,183	4,267
English River	2,171	2,025	4,196
Glacis	1,881	1,952	3,833
Grand Anse Mahe	1,582	1,524	3,106
Grand Anse Praslin	1,759	1,968	3,727
La Digue	1,249	1,512	2,761
Les Mamelles	1,325	1,342	2,667
Mont Buxton	1,540	1,549	3,089
Mont Fleuri	1,717	1,702	3,419
Other Islands	217	825	1,042
Plaisance	1,969	1,812	3,781
Port Glaud	1,182	1,390	2,572
Pointe Larue	1,531	1,540	3,071
Roche Caiman	1,357	1,875	3,232
Saint Louis	1,624	1,585	3,209
Takamaka	1,405	1,420	2,825
<b>Total</b>	<b>44,033</b>	<b>46,912</b>	<b>90,945</b>



**Table D3a: Total population aged 8 years or more, by district of usual residence and place of residence at 2002 Census, 2010**

	Anse Aux Pins	Anse Boileau	Au Cap	Anse Etoile	Anse Royale	Bel Air	Baie Lazare	Belombre	Baie Sainte Anne	Beau Vallon
Anse Aux Pins	2,904	19	24	20	26	8	17	11	11	14
Anse Boileau	18	3,052	16	8	35	1	41	3	2	4
Au Cap	106	33	2,643	37	56	17	39	30	36	49
Anse Etoile	22	11	7	3,281	31	30	8	43	20	63
Anse Royale	40	47	37	14	3,047	19	35	6	53	37
Bel Air	10	18	6	26	8	2,075	4	27	5	22
Baie Lazare	7	70	23	15	49	2	2,614	9	7	8
Belombre	28	7	12	33	14	21	12	2,525	1	114
Baie Sainte Anne	23	40	21	22	19	13	6	12	3,043	23
Beau Vallon	38	11	11	55	16	39	5	45	9	2,771
Cascade	44	17	6	19	19	18	8	25	2	15
English River	16	16	12	68	18	31	9	19	3	23
Glacis	17	12	4	52	53	20	5	60	14	55
Grand Anse Mahe	22	118	10	15	10	9	19	9	3	19
Grand Anse Praslin	18	27	16	13	21	16	21	11	124	20
La Digue	10	9	7	9	8	3	13	6	13	10
Les Mamelles	2	8	3	16	13	12	13	18	0	17
Mont Buxton	15	21	7	10	10	13	6	16	2	26
Mont Fleuri	23	16	5	31	15	41	8	29	3	38
Other Islands	11	13	11	18	17	11	11	6	8	11
Plaisance	19	24	5	33	8	13	6	6	20	25
Port Glaud	7	39	2	23	14	4	15	4	10	1
Pointe Larue	50	17	19	17	14	15	15	13	17	32
Roche Cairman	10	9	4	7	8	14	5	13	4	10
Saint Louis	16	5	3	12	10	21	6	20	1	26
Takamaka	21	16	5	4	44	2	16	3	4	5
<b>Total</b>	<b>3,497</b>	<b>3,675</b>	<b>2,919</b>	<b>3,858</b>	<b>3,583</b>	<b>2,468</b>	<b>2,957</b>	<b>2,969</b>	<b>3,415</b>	<b>3,438</b>

Population and Housing Census 2010

**Table D3a: Total population aged 8 years or more, by district of usual residence and place of residence at 2002 Census, 2010....continued**

	Cascade	English River	Glacis	Grand Anse Mahe	Grand Anse Praslin	La Digue	Les Mamelles	Mont Buxton	Mont Fleuri	Other Islands
Anse Aux Pins	26	21	5	13	10	5	8	16	23	8
Anse Boileau	9	6	10	18	10	0	3	9	20	9
Au Cap	47	32	19	17	35	21	36	32	37	17
Anse Etoile	28	63	54	23	6	10	27	50	51	24
Anse Royale	9	12	10	11	20	37	6	11	14	0
Bel Air	9	30	28	5	6	3	20	26	16	3
Baie Lazare	14	3	2	9	0	1	5	12	21	5
Belombre	18	27	48	19	18	6	6	30	31	7
Baie Sainte Anne	22	13	22	7	95	18	8	15	19	441
Beau Vallon	20	29	59	6	17	9	12	100	34	1
Cascade	2,725	25	9	10	9	8	24	47	40	15
English River	26	3,035	22	3	11	5	21	83	34	7
Glacis	15	33	2,720	12	10	14	9	19	38	0
Grand Anse Mahe	7	20	11	2,201	11	3	7	12	21	8
Grand Anse Praslin	11	14	19	10	2,532	17	4	12	14	23
La Digue	10	13	8	3	15	1,882	7	10	22	133
Les Mamelles	13	14	19	9	4	10	1,857	15	26	3
Mont Buxton	6	23	5	10	8	10	3	2,347	21	4
Mont Fleuri	14	20	15	4	15	5	11	15	2,319	3
Other Islands	15	4	14	5	7	4	5	6	23	433
Plaisance	8	19	19	13	3	7	21	18	46	9
Port Glaud	5	4	1	17	1	3	3	5	6	89
Pointe Larue	26	8	18	11	12	6	5	15	24	4
Roche Caiman	11	10	12	3	3	2	18	14	27	6
Saint Louis	8	16	13	5	6	5	8	43	23	10
Takamaka	4	10	0	6	0	1	8	8	8	1
<b>Total</b>	<b>3,106</b>	<b>3,504</b>	<b>3,162</b>	<b>2,450</b>	<b>2,864</b>	<b>2,092</b>	<b>2,142</b>	<b>2,970</b>	<b>2,958</b>	<b>1,263</b>

**Table D3a: Total population aged 8 years or more, by district of usual residence and place of residence at 2002 Census, 2010....continued**

	Overseas	Plaisance	Port Glaud	Pointe Larue	Roche Caiman	Saint Louis	Takamaka	Not stated	All Districts Total
Anse Aux Pins	72	9	5	34	10	12	12	1	3,344
Anse Boileau	161	10	19	8	5	17	12	1	3,507
Au Cap	185	45	13	47	35	35	43	0	3,742
Anse Etoile	104	35	13	40	20	56	11	1	4,132
Anse Royale	84	13	25	26	7	29	24	0	3,673
Bel Air	101	21	6	6	12	29	7	0	2,529
Baie Lazare	236	9	6	14	10	5	32	1	3,189
Belombre	210	19	0	8	11	42	5	0	3,272
Baie Sainte Anne	275	32	13	23	14	18	9	0	4,266
Beau Vallon	215	43	14	16	14	43	6	0	3,638
Cascade	464	33	6	81	24	25	10	0	3,728
English River	100	33	6	16	15	58	13	1	3,704
Glacis	137	72	7	5	5	18	10	0	3,416
Grand Anse Mahe	51	34	24	23	13	6	15	0	2,701
Grand Anse Praslin	175	16	9	23	11	14	9	25	3,225
La Digue	191	7	3	12	15	12	2	0	2,433
Les Mamelles	45	148	7	30	32	14	0	0	2,348
Mont Buxton	72	16	7	7	10	49	9	0	2,733
Mont Fleuri	215	44	5	21	24	39	4	0	2,982
Other Islands	265	13	5	17	6	9	12	72	1,032
Plaisance	111	2,764	12	22	22	33	8	1	3,295
Port Glaud	34	13	1,934	12	3	9	4	0	2,262
Pointe Larue	43	22	2	2,170	9	15	10	0	2,609
Roche Caiman	119	50	6	6	2,471	29	6	1	2,878
Saint Louis	174	26	6	16	14	2,318	10	0	2,821
Takamaka	63	6	2	10	6	4	2,234	0	2,491
<b>Total</b>	<b>3,902</b>	<b>3,533</b>	<b>2,155</b>	<b>2,693</b>	<b>2,818</b>	<b>2,938</b>	<b>2,517</b>	<b>104</b>	<b>79,950</b>

Population and Housing Census 2010

**Table D3b: Population aged 8 - 19 years, by district of usual residence and place of residence at 2002 Census, 2010**

	Anse Aux Pins	Anse Boileau	Au Cap	Anse Etoile	Anse Royale	Bel Air	Baie Lazare	Belombre	Baie Sainte Anne	Beau Vallon
Anse Aux Pins	659	2	6	1	6	1	5	2	3	2
Anse Boileau	4	736	3	1	4	0	7	0	0	0
Au Cap	12	2	672	5	10	3	11	3	5	7
Anse Etoile	2	0	1	768	6	4	1	7	7	12
Anse Royale	9	14	6	3	733	1	11	1	44	7
Bel Air	1	5	0	2	1	421	0	7	0	5
Baie Lazare	1	31	6	3	12	0	555	3	1	0
Belombre	8	0	2	9	3	5	3	547	0	33
Baie Sainte Anne	3	8	6	3	5	1	1	1	701	3
Beau Vallon	9	2	3	13	2	13	2	11	0	620
Cascade	9	5	0	5	4	7	2	3	0	2
English River	2	4	2	12	3	11	1	5	1	6
Glacis	4	0	0	15	2	4	1	11	2	9
Grand Anse Mahe	4	34	2	4	2	1	4	3	1	5
Grand Anse Praslin	1	6	4	4	2	2	4	2	23	3
La Digue	1	3	2	2	0	0	2	0	2	4
Les Mamelles	0	1	0	1	3	1	2	3	0	4
Mont Buxton	2	9	1	1	3	0	0	6	0	3
Mont Fleuri	4	5	1	8	3	9	0	6	1	11
Other Islands	1	1	0	3	1	0	1	0	0	1
Plaisance	4	1	2	7	0	4	1	0	6	4
Port Glaud	2	12	0	9	3	0	2	2	3	0
Pointe Larue	10	4	4	2	1	1	2	1	10	5
Roche Cairman	1	1	0	1	2	5	1	4	1	1
Saint Louis	2	0	0	2	1	5	0	4	1	7
Takamaka	3	1	0	2	9	0	3	0	0	0
<b>Total</b>	<b>758</b>	<b>887</b>	<b>723</b>	<b>886</b>	<b>821</b>	<b>499</b>	<b>622</b>	<b>632</b>	<b>812</b>	<b>754</b>

**Table D3b: Population aged 8 - 19 years, by district of usual residence and place of residence  
at 2002 Census, 2010....continued**

	Cascade	English River	Glacis	Grand Anse Mahe	Grand Anse Praslin	La Digue	Les Mamelles	Mont Buxton	Mont Fleuri	Other Islands
Anse Aux Pins	5	5	1	2	1	2	1	3	1	0
Anse Boileau	1	1	1	1	4	0	1	1	5	1
Au Cap	13	7	3	0	4	1	2	1	6	1
Anse Etoile	6	10	8	6	0	1	6	12	11	1
Anse Royale	2	0	0	3	14	26	1	2	2	0
Bel Air	1	6	6	0	1	1	8	2	1	1
Baie Lazare	2	0	1	2	0	0	1	4	3	0
Belombre	4	6	12	4	7	2	0	5	5	1
Baie Sainte Anne	5	0	7	1	19	4	1	1	3	5
Beau Vallon	7	2	16	2	7	2	3	22	6	0
Cascade	577	3	0	3	3	0	5	7	13	4
English River	7	598	5	0	2	1	6	15	10	2
Glacis	0	3	611	2	2	2	0	1	9	0
Grand Anse Mahe	0	5	2	563	3	1	1	1	6	3
Grand Anse Praslin	2	1	3	1	607	1	0	2	0	0
La Digue	1	4	1	0	4	404	1	1	5	1
Les Mamelles	5	4	4	2	1	0	421	4	6	0
Mont Buxton	0	9	1	3	3	6	0	516	2	0
Mont Fleuri	1	6	5	0	3	2	2	4	500	0
Other Islands	0	0	0	2	1	0	2	1	2	26
Plaisance	2	5	3	2	0	0	3	1	10	1
Port Glaud	1	1	0	2	0	1	0	2	0	1
Pointe Larue	7	0	2	1	2	0	0	2	5	0
Roche Caiman	2	1	6	0	1	0	5	1	5	1
Saint Louis	2	6	4	0	2	1	1	7	3	1
Takamaka	0	2	0	1	0	0	1	2	2	0
<b>Total</b>	<b>653</b>	<b>685</b>	<b>702</b>	<b>603</b>	<b>691</b>	<b>458</b>	<b>472</b>	<b>620</b>	<b>621</b>	<b>50</b>

Population and Housing Census 2010

**Table D3b: Population aged 8 - 19 years, by district of usual residence and place of residence at 2002 Census, 2010....continued**

	Overseas	Plaisance	Port Glaud	Pointe Larue	Roche Cairman	Saint Louis	Takamaka	Not stated	All Districts Total
Anse Aux Pins	11	1	0	8	2	1	1	0	<b>732</b>
Anse Boileau	5	2	5	3	1	5	2	0	<b>794</b>
Au Cap	44	8	2	9	2	5	6	0	<b>844</b>
Anse Etoile	13	5	2	12	5	8	2	1	<b>917</b>
Anse Royale	9	2	8	10	1	7	2	0	<b>918</b>
Bel Air	12	5	2	0	3	4	2	0	<b>497</b>
Baie Lazare	3	1	2	1	2	0	8	0	<b>642</b>
Belombre	19	6	0	1	2	9	1	0	<b>694</b>
Baie Sainte Anne	14	3	2	4	1	2	0	0	<b>804</b>
Beau Vallon	19	10	3	5	3	5	0	0	<b>787</b>
Cascade	11	7	1	20	6	5	1	0	<b>703</b>
English River	3	4	2	7	2	17	3	0	<b>731</b>
Glacis	19	11	1	3	0	4	0	0	<b>716</b>
Grand Anse Mahe	7	12	8	4	3	1	4	0	<b>684</b>
Grand Anse Praslin	12	6	1	2	1	1	1	0	<b>692</b>
La Digue	9	0	0	1	1	3	0	0	<b>452</b>
Les Mamelles	5	25	1	11	2	1	0	0	<b>507</b>
Mont Buxton	6	4	0	1	2	7	1	0	<b>586</b>
Mont Fleuri	23	10	0	3	5	11	1	0	<b>624</b>
Other Islands	3	1	3	1	0	1	1	0	<b>52</b>
Plaisance	13	596	1	6	4	7	1	0	<b>684</b>
Port Glaud	2	5	456	5	0	1	0	0	<b>510</b>
Pointe Larue	3	3	1	533	3	4	1	0	<b>607</b>
Roche Cairman	10	14	2	0	493	6	3	0	<b>567</b>
Saint Louis	18	5	2	6	3	469	1	0	<b>553</b>
Takamaka	8	2	0	0	2	1	516	0	<b>555</b>
<b>Total</b>	<b>301</b>	<b>748</b>	<b>505</b>	<b>656</b>	<b>549</b>	<b>585</b>	<b>558</b>	<b>1</b>	<b>16,852</b>



**Table D3c: Population aged 20 - 44 years, by district of usual residence and place of residence  
at 2002 Census, 2010**

	Anse Aux Pins	Anse Boileau	Au Cap	Anse Etoile	Anse Royale	Bel Air	Baie Lazare	Belombre	Baie Sainte Anne	Beau Vallon
Anse Aux Pins	1,245	11	15	12	14	5	9	6	7	9
Anse Boileau	13	1,309	12	4	25	0	28	3	1	3
Au Cap	66	26	1,045	29	39	12	21	19	24	32
Anse Etoile	14	10	6	1,335	20	18	7	28	8	35
Anse Royale	24	25	26	9	1,274	12	19	2	8	22
Bel Air	7	10	6	14	5	808	4	13	5	14
Baie Lazare	6	30	13	11	24	2	1,196	4	6	4
Belombre	15	6	8	20	8	8	7	1,066	1	57
Baie Sainte Anne	16	24	15	16	12	9	4	9	1,361	16
Beau Vallon	20	8	6	35	13	24	3	27	9	1,150
Cascade	34	10	4	7	13	9	6	14	2	8
English River	12	11	9	42	12	15	6	11	2	12
Glacis	6	4	4	23	17	11	1	23	8	29
Grand Anse Mahe	13	59	3	7	6	5	11	4	2	12
Grand Anse Praslin	16	18	7	9	13	11	15	7	71	13
La Digue	5	5	5	7	8	3	11	4	10	4
Les Mamelles	1	5	3	8	5	7	10	12	0	9
Mont Buxton	12	9	5	6	5	9	4	6	2	15
Mont Fleuri	16	8	3	18	10	21	7	16	2	23
Other Islands	9	9	9	13	13	10	9	4	7	8
Plaisance	10	15	3	18	6	8	4	6	13	17
Port Glaud	5	20	1	13	9	1	10	2	3	1
Pointe Larue	34	11	11	10	11	9	10	11	6	23
Roche Cairman	6	6	1	5	4	7	2	6	3	7
Saint Louis	11	4	2	7	9	15	6	12	0	12
Takamaka	13	14	2	2	19	2	11	2	3	4
<b>Total</b>	<b>1,629</b>	<b>1,667</b>	<b>1,224</b>	<b>1,680</b>	<b>1,594</b>	<b>1,041</b>	<b>1,421</b>	<b>1,317</b>	<b>1,564</b>	<b>1,539</b>

Population and Housing Census 2010

**Table D3c: Population aged 20 - 44 years, by district of usual residence and place of residence  
at 2002 Census, 2010....continued**

	Cascade	English River	Glacis	Grand Anse Mahe	Grand Anse Praslin	La Digue	Les Mamelles	Mont Buxton	Mont Fleuri	Other Islands
Anse Aux Pins	18	15	2	6	7	2	4	12	16	5
Anse Boileau	5	3	8	15	6	0	1	6	11	5
Au Cap	28	19	15	14	28	18	28	28	28	8
Anse Etoile	15	44	36	9	4	8	14	27	26	15
Anse Royale	5	8	8	7	4	9	5	4	7	0
Bel Air	6	18	16	4	4	2	9	19	10	1
Baie Lazare	9	3	1	5	0	1	1	6	13	4
Belombre	12	17	28	8	10	1	5	22	18	3
Baie Sainte Anne	14	12	11	6	55	11	5	10	14	408
Beau Vallon	12	19	33	2	7	5	8	55	20	0
Cascade	1,317	15	5	4	4	7	13	29	24	4
English River	16	1,516	13	2	4	3	10	49	20	2
Glacis	10	14	1,096	5	5	11	4	12	10	0
Grand Anse Mahe	6	11	6	981	4	1	4	6	9	3
Grand Anse Praslin	8	9	8	6	1,071	10	4	9	10	19
La Digue	6	6	4	1	10	827	4	8	14	115
Les Mamelles	6	5	12	6	3	9	820	9	15	3
Mont Buxton	5	12	4	7	4	4	2	950	14	2
Mont Fleuri	10	8	6	4	10	2	7	9	914	2
Other Islands	13	4	10	2	5	4	3	2	17	321
Plaisance	2	11	13	6	3	7	13	14	21	2
Port Glaud	3	2	1	14	1	2	3	2	5	83
Pointe Larue	14	4	14	7	9	5	3	11	15	2
Roche Caiman	7	7	5	2	1	2	12	8	18	3
Saint Louis	3	8	8	5	4	4	7	23	13	4
Takamaka	4	6	0	4	0	0	5	5	3	0
<b>Total</b>	<b>1,554</b>	<b>1,796</b>	<b>1,363</b>	<b>1,132</b>	<b>1,263</b>	<b>955</b>	<b>994</b>	<b>1,335</b>	<b>1,285</b>	<b>1,014</b>

**Table D3c: Population aged 20 - 44 years, by district of usual residence and place of residence  
at 2002 Census, 2010....continued**

	Overseas	Plaisance	Port Glaud	Pointe Larue	Roche Cairman	Saint Louis	Takamaka	Not stated	All Districts Total
Anse Aux Pins	49	5	4	18	6	10	9	0	1,521
Anse Boileau	113	5	12	3	3	7	10	1	1,612
Au Cap	98	29	8	35	31	25	27	0	1,780
Anse Etoile	58	22	10	20	8	34	6	0	1,837
Anse Royale	49	10	15	13	5	18	16	0	1,604
Bel Air	59	14	3	4	8	17	4	0	1,084
Baie Lazare	192	7	4	12	7	5	15	1	1,582
Belombre	143	6	0	6	9	26	4	0	1,514
Baie Sainte Anne	220	18	9	14	8	13	8	0	2,318
Beau Vallon	137	28	6	9	11	32	6	0	1,685
Cascade	304	19	4	45	16	13	8	0	1,938
English River	74	18	4	8	10	27	6	1	1,915
Glacis	62	26	3	1	3	4	6	0	1,398
Grand Anse Mahe	34	16	11	15	8	5	10	0	1,252
Grand Anse Praslin	128	8	7	16	8	13	8	23	1,545
La Digue	155	5	2	5	13	7	2	0	1,246
Les Mamelles	27	69	4	15	15	9	0	0	1,087
Mont Buxton	47	7	3	6	7	27	8	0	1,182
Mont Fleuri	140	23	3	16	15	22	2	0	1,317
Other Islands	220	7	1	10	5	7	11	68	801
Plaisance	66	1,148	8	12	15	18	6	1	1,466
Port Glaud	27	6	926	6	3	5	4	0	1,158
Pointe Larue	25	15	1	958	6	10	7	0	1,242
Roche Cairman	89	26	2	5	1,351	16	2	1	1,604
Saint Louis	114	15	2	8	7	970	9	0	1,282
Takamaka	36	3	1	3	3	2	975	0	1,122
<b>Total</b>	<b>2,666</b>	<b>1,555</b>	<b>1,053</b>	<b>1,263</b>	<b>1,581</b>	<b>1,342</b>	<b>1,169</b>	<b>96</b>	<b>38,092</b>

Table D3d: Population aged 45 - 64 years, by district of usual residence and place of residence at 2002 Census, 2010

	Anse Aux Pins	Anse Boileau	Au Cap	Anse Etoile	Anse Royale	Bel Air	Baie Lazare	Belombre	Baie Sainte Anne	Beau Vallon
Anse Aux Pins	699	6	3	5	4	2	2	3	1	3
Anse Boileau	1	702	1	3	5	1	6	0	1	1
Au Cap	21	3	708	3	7	2	6	8	6	9
Anse Etoile	5	1	0	880	5	7	0	7	5	14
Anse Royale	5	8	5	1	699	4	4	2	1	8
Bel Air	2	3	0	9	2	571	0	6	0	3
Baie Lazare	0	5	4	1	10	0	611	0	0	4
Belombre	4	1	2	4	3	6	2	661	0	14
Baie Sainte Anne	4	7	0	3	1	3	1	2	750	4
Beau Vallon	6	1	2	7	1	2	0	6	0	759
Cascade	1	1	2	6	2	1	0	8	0	4
English River	2	1	0	12	3	4	1	2	0	4
Glacis	3	3	0	12	23	4	1	21	2	11
Grand Anse Mahe	4	22	5	3	1	3	3	2	0	2
Grand Anse Praslin	1	3	5	0	6	1	2	2	24	4
La Digue	3	0	0	0	0	0	0	2	1	2
Les Mamelles	1	2	0	4	3	2	1	3	0	4
Mont Buxton	1	3	0	3	2	2	2	3	0	5
Mont Fleuri	3	2	1	4	2	9	0	6	0	3
Other Islands	1	3	2	2	3	1	1	2	1	2
Plaisance	3	8	0	6	0	0	1	0	1	4
Port Glaud	0	7	1	1	1	3	3	0	3	0
Pointe Larue	4	1	4	5	2	3	2	1	0	4
Roche Cairman	3	2	3	1	2	1	2	3	0	2
Saint Louis	3	0	1	2	0	1	0	3	0	7
Takamaka	5	1	2	0	12	0	2	1	1	1
<b>Total</b>	<b>785</b>	<b>796</b>	<b>751</b>	<b>977</b>	<b>799</b>	<b>633</b>	<b>653</b>	<b>754</b>	<b>797</b>	<b>878</b>

**Table D3d: Population aged 45 - 64 years, by district of usual residence and place of residence  
at 2002 Census, 2010....continued**

	Cascade	English River	Glacis	Grand Anse Mahe	Grand Anse Praslin	La Digue	Les Mamelles	Mont Buxton	Mont Fleuri	Other Islands
Anse Aux Pins	2	0	2	3	1	1	1	1	5	2
Anse Boileau	3	2	0	2	0	0	1	2	3	0
Au Cap	6	4	1	2	2	1	6	2	2	7
Anse Etoile	6	8	9	5	1	0	5	10	12	5
Anse Royale	1	3	0	0	2	1	0	5	5	0
Bel Air	2	6	5	1	1	0	3	4	4	1
Baie Lazare	2	0	0	2	0	0	3	1	5	1
Belombre	2	3	5	7	1	2	1	2	7	2
Baie Sainte Anne	1	1	4	0	21	3	2	4	2	28
Beau Vallon	1	7	10	2	3	2	1	20	8	1
Cascade	619	6	4	3	2	1	6	8	3	4
English River	1	666	2	1	4	0	4	18	2	3
Glacis	2	8	736	3	0	0	2	4	8	0
Grand Anse Mahe	1	3	3	504	4	1	0	5	4	2
Grand Anse Praslin	1	4	5	3	609	4	0	1	3	4
La Digue	2	3	3	2	1	430	2	1	2	17
Les Mamelles	2	5	1	1	0	1	440	2	4	0
Mont Buxton	1	2	0	0	1	0	1	600	4	1
Mont Fleuri	3	6	4	0	2	0	1	2	601	1
Other Islands	2	0	4	1	1	0	0	3	4	81
Plaisance	3	1	1	3	0	0	4	2	12	4
Port Glaud	1	1	0	1	0	0	0	1	1	5
Pointe Larue	5	3	2	2	1	1	2	2	4	2
Roche Caiman	0	1	1	0	1	0	1	3	3	2
Saint Louis	3	2	0	0	0	0	0	12	6	4
Takamaka	0	1	0	1	0	1	1	0	3	1
<b>Total</b>	<b>672</b>	<b>746</b>	<b>802</b>	<b>549</b>	<b>658</b>	<b>449</b>	<b>487</b>	<b>715</b>	<b>717</b>	<b>178</b>

Population and Housing Census 2010

**Table D3d: Population aged 45 - 64 years, by district of usual residence and place of residence  
at 2002 Census, 2010....continued**

	Overseas	Plaisance	Port Glaud	Pointe Larue	Roche Cairman	Saint Louis	Takamaka	Not stated	All Districts Total
Anse Aux Pins	11	3	1	6	2	0	0	1	770
Anse Boileau	37	3	2	2	1	4	0	0	783
Au Cap	36	6	3	3	2	4	8	0	868
Anse Etoile	28	7	0	5	4	11	2	0	1,042
Anse Royale	19	0	2	3	1	4	5	0	788
Bel Air	27	2	1	2	1	6	1	0	663
Baie Lazare	36	0	0	1	1	0	8	0	695
Belombre	47	7	0	1	0	7	0	0	791
Baie Sainte Anne	33	7	1	5	2	2	1	0	892
Beau Vallon	48	5	4	2	0	6	0	0	904
Cascade	146	6	1	13	1	7	1	0	856
English River	19	9	0	1	3	11	2	0	775
Glacis	52	15	0	0	2	3	2	0	917
Grand Anse Mahe	8	6	4	2	2	0	1	0	595
Grand Anse Praslin	31	2	1	5	1	0	0	2	724
La Digue	27	2	1	5	1	2	0	0	509
Les Mamelles	11	34	1	4	11	4	0	0	541
Mont Buxton	18	4	2	0	0	11	0	0	666
Mont Fleuri	50	10	2	1	4	5	1	0	723
Other Islands	41	5	1	6	1	1	0	4	173
Plaisance	26	687	3	3	3	7	1	0	783
Port Glaud	4	0	416	0	0	2	0	0	451
Pointe Larue	12	3	0	474	0	1	1	0	541
Roche Cairman	16	6	2	1	506	5	1	0	568
Saint Louis	37	4	2	2	2	601	0	0	692
Takamaka	17	1	1	4	1	1	497	0	555
<b>Total</b>	<b>837</b>	<b>834</b>	<b>451</b>	<b>551</b>	<b>552</b>	<b>705</b>	<b>532</b>	<b>7</b>	<b>18,265</b>



**Table D3e: Population aged 65 years and above, by district of usual residence and place of residence at 2002 Census, 2010**

	Anse Aux Pins	Anse Boileau	Au Cap	Anse Etoile	Anse Royale	Bel Air	Baie Lazare	Belombre	Baie Sainte Anne	Beau Vallon
Anse Aux Pins	301	0	0	2	2	0	1	0	0	0
Anse Boileau	0	305	0	0	1	0	0	0	0	0
Au Cap	7	2	218	0	0	0	1	0	1	1
Anse Etoile	1	0	0	298	0	1	0	1	0	2
Anse Royale	2	0	0	1	341	2	1	1	0	0
Bel Air	0	0	0	1	0	275	0	1	0	0
Baie Lazare	0	4	0	0	3	0	252	2	0	0
Belombre	1	0	0	0	0	2	0	251	0	10
Baie Sainte Anne	0	1	0	0	1	0	0	0	231	0
Beau Vallon	3	0	0	0	0	0	0	1	0	242
Cascade	0	1	0	1	0	1	0	0	0	1
English River	0	0	1	2	0	1	1	1	0	1
Glacis	4	5	0	2	11	1	2	5	2	6
Grand Anse Mahe	1	3	0	1	1	0	1	0	0	0
Grand Anse Praslin	0	0	0	0	0	2	0	0	6	0
La Digue	1	1	0	0	0	0	0	0	0	0
Les Mamelles	0	0	0	3	2	2	0	0	0	0
Mont Buxton	0	0	1	0	0	2	0	1	0	3
Mont Fleuri	0	1	0	1	0	2	1	1	0	1
Other Islands	0	0	0	0	0	0	0	0	0	0
Plaisance	2	0	0	2	2	1	0	0	0	0
Port Glaud	0	0	0	0	1	0	0	0	1	0
Pointe Larue	2	1	0	0	0	2	1	0	1	0
Roche Cairman	0	0	0	0	0	1	0	0	0	0
Saint Louis	0	1	0	1	0	0	0	1	0	0
Takamaka	0	0	1	0	4	0	0	0	0	0
<b>Total</b>	<b>325</b>	<b>325</b>	<b>221</b>	<b>315</b>	<b>369</b>	<b>295</b>	<b>261</b>	<b>266</b>	<b>242</b>	<b>267</b>

Population and Housing Census 2010

**Table D3e: Population aged 65 years and above, by district of usual residence and place of residence  
at 2002 Census, 2010....continued**

	Cascade	English River	Glacis	Grand Anse Mahe	Grand Anse Praslin	La Digue	Les Mamelles	Mont Buxton	Mont Fleuri	Other Islands
Anse Aux Pins	1	1	0	2	1	0	2	0	1	1
Anse Boileau	0	0	1	0	0	0	0	0	1	3
Au Cap	0	2	0	1	1	1	0	1	1	1
Anse Etoile	1	1	1	3	1	1	2	1	2	3
Anse Royale	1	1	2	1	0	1	0	0	0	0
Bel Air	0	0	1	0	0	0	0	1	1	0
Baie Lazare	1	0	0	0	0	0	0	1	0	0
Belombre	0	1	3	0	0	1	0	1	1	1
Baie Sainte Anne	2	0	0	0	0	0	0	0	0	0
Beau Vallon	0	1	0	0	0	0	0	3	0	0
Cascade	212	1	0	0	0	0	0	3	0	3
English River	2	255	2	0	1	1	1	1	2	0
Glacis	3	8	277	2	3	1	3	2	11	0
Grand Anse Mahe	0	1	0	153	0	0	2	0	2	0
Grand Anse Praslin	0	0	3	0	245	2	0	0	1	0
La Digue	1	0	0	0	0	221	0	0	1	0
Les Mamelles	0	0	2	0	0	0	176	0	1	0
Mont Buxton	0	0	0	0	0	0	0	281	1	1
Mont Fleuri	0	0	0	0	0	1	1	0	304	0
Other Islands	0	0	0	0	0	0	0	0	0	5
Plaisance	1	2	2	2	0	0	1	1	3	2
Port Glaud	0	0	0	0	0	0	0	0	0	0
Pointe Larue	0	1	0	1	0	0	0	0	0	0
Roche Caiman	2	1	0	1	0	0	0	2	1	0
Saint Louis	0	0	1	0	0	0	0	1	1	1
Takamaka	0	1	0	0	0	0	1	1	0	0
<b>Total</b>	<b>227</b>	<b>277</b>	<b>295</b>	<b>166</b>	<b>252</b>	<b>230</b>	<b>189</b>	<b>300</b>	<b>335</b>	<b>21</b>

**Table D3e: Population aged 65 years and above, by district of usual residence and place of residence  
at 2002 Census, 2010....continued**

	Overseas	Plaisance	Port Glaud	Pointe Larue	Roche Caiman	Saint Louis	Takamaka	All Districts Total
Anse Aux Pins	1	0	0	2	0	1	2	321
Anse Boileau	6	0	0	0	0	1	0	318
Au Cap	7	2	0	0	0	1	2	250
Anse Etoile	5	1	1	3	3	3	1	336
Anse Royale	7	1	0	0	0	0	1	363
Bel Air	3	0	0	0	0	2	0	285
Baie Lazare	5	1	0	0	0	0	1	270
Belombre	1	0	0	0	0	0	0	273
Baie Sainte Anne	8	4	1	0	3	1	0	252
Beau Vallon	11	0	1	0	0	0	0	262
Cascade	3	1	0	3	1	0	0	231
English River	4	2	0	0	0	3	2	283
Glacis	4	20	3	1	0	7	2	385
Grand Anse Mahe	2	0	1	2	0	0	0	170
Grand Anse Praslin	4	0	0	0	1	0	0	264
La Digue	0	0	0	1	0	0	0	226
Les Mamelles	2	20	1	0	4	0	0	213
Mont Buxton	1	1	2	0	1	4	0	299
Mont Fleuri	2	1	0	1	0	1	0	318
Other Islands	1	0	0	0	0	0	0	6
Plaisance	6	333	0	1	0	1	0	362
Port Glaud	1	2	136	1	0	1	0	143
Pointe Larue	3	1	0	205	0	0	1	219
Roche Caiman	4	4	0	0	121	2	0	139
Saint Louis	5	2	0	0	2	278	0	294
Takamaka	2	0	0	3	0	0	246	259
<b>Total</b>	<b>98</b>	<b>396</b>	<b>146</b>	<b>223</b>	<b>136</b>	<b>306</b>	<b>258</b>	<b>6,741</b>

**Table D4a: Female population aged 8 years or more, by district of usual residence and place of residence at 2002 Census, 2010**

	Anse Aux Pins	Anse Boileau	Au Cap	Anse Etoile	Anse Royale	Bel Air	Baie Lazare	Belombre	Baie Sainte Anne	Beau Vallon
Anse Aux Pins	1,507	8	10	9	12	5	12	7	5	4
Anse Boileau	11	1,562	7	5	16	0	24	2	1	2
Au Cap	44	11	1,345	13	18	5	23	14	6	16
Anse Etoile	16	4	3	1,697	14	13	2	25	9	30
Anse Royale	24	27	16	4	1,527	9	16	5	28	19
Bel Air	4	10	3	13	4	1,053	1	13	2	16
Baie Lazare	3	40	15	6	24	0	1,232	6	3	4
Belombre	21	3	6	15	8	13	7	1,272	1	58
Baie Sainte Anne	11	23	13	12	6	6	4	4	1,448	10
Beau Vallon	18	9	5	27	11	19	4	22	4	1,369
Cascade	22	10	2	16	8	11	6	9	1	9
English River	9	10	5	36	10	19	5	13	1	9
Glacis	13	5	0	34	27	9	0	36	9	23
Grand Anse Mahe	11	68	4	4	3	5	10	2	2	8
Grand Anse Praslin	6	16	9	7	6	9	10	5	58	10
La Digue	3	5	3	7	2	0	4	2	7	4
Les Mamelles	1	6	1	6	5	3	7	9	0	10
Mont Buxton	7	12	3	7	6	6	3	9	0	11
Mont Fleuri	12	7	1	15	6	19	4	14	2	21
Other Islands	2	6	2	6	8	3	4	0	4	1
Plaisance	10	13	4	22	1	5	2	2	12	13
Port Glaud	3	17	2	14	5	0	5	3	4	1
Pointe Larue	24	11	9	7	7	6	10	5	9	18
Roche Cairman	4	3	1	2	6	9	3	6	4	5
Saint Louis	8	3	1	6	4	10	2	10	0	13
Takamaka	10	11	3	2	22	0	7	0	2	0
<b>Total</b>	<b>1,804</b>	<b>1,900</b>	<b>1,473</b>	<b>1,992</b>	<b>1,766</b>	<b>1,237</b>	<b>1,407</b>	<b>1,495</b>	<b>1,622</b>	<b>1,684</b>

**Table D4a: Female population aged 8 years or more, by district of usual residence and place of residence at 2002 Census, 2010....continued**

	Cascade	English River	Glacis	Grand Anse Mahe	Grand Anse Praslin	La Digue	Les Mamelles	Mont Buxton	Mont Fleuri	Other Islands
Anse Aux Pins	12	14	2	9	5	2	5	7	13	3
Anse Boileau	7	4	5	9	6	0	1	5	9	3
Au Cap	13	13	9	4	12	4	9	5	13	5
Anse Etoile	12	28	30	10	3	3	16	29	28	9
Anse Royale	3	7	4	7	10	23	4	3	8	0
Bel Air	7	20	13	3	3	1	9	10	5	0
Baie Lazare	7	2	1	3	0	0	2	5	11	1
Belombre	10	13	20	10	11	3	3	14	12	3
Baie Sainte Anne	12	2	10	4	44	9	4	6	8	7
Beau Vallon	12	12	35	2	10	6	6	49	22	1
Cascade	1,233	15	4	4	3	2	13	25	21	6
English River	13	1,567	16	1	6	2	12	42	17	3
Glacis	6	10	1,353	7	5	8	5	9	14	0
Grand Anse Mahe	3	11	4	1,120	9	0	5	4	10	4
Grand Anse Praslin	6	7	7	4	1,235	8	0	4	5	5
La Digue	6	7	5	2	5	947	2	8	14	0
Les Mamelles	6	6	9	3	2	5	938	5	14	1
Mont Buxton	5	16	1	5	2	4	0	1,185	10	2
Mont Fleuri	5	9	8	0	7	1	5	6	1,189	1
Other Islands	6	2	6	2	1	2	3	1	5	69
Plaisance	5	9	13	5	2	4	11	7	24	3
Port Glaud	2	2	1	11	0	1	1	4	1	16
Pointe Larue	14	3	9	3	3	0	2	9	11	1
Roche Caiman	5	3	7	1	2	1	9	4	16	2
Saint Louis	4	7	7	2	2	2	3	22	14	3
Takamaka	2	5	0	4	0	0	3	5	4	0
<b>Total</b>	<b>1,416</b>	<b>1,794</b>	<b>1,579</b>	<b>1,235</b>	<b>1,388</b>	<b>1,038</b>	<b>1,071</b>	<b>1,473</b>	<b>1,498</b>	<b>148</b>

Population and Housing Census 2010

**Table D4a: Female population aged 8 years or more, by district of usual residence and place of residence at 2002 Census, 2010....continued**

	Overseas	Plaisance	Port Glaud	Pointe Larue	Roche Caiman	Saint Louis	Takamaka	Not stated	All Districts Total
Anse Aux Pins	32	4	3	18	5	4	3	1	1,721
Anse Boileau	22	6	11	6	2	8	4	1	1,739
Au Cap	61	15	6	20	5	10	21	0	1,720
Anse Etoile	52	18	8	23	11	24	2	0	2,119
Anse Royale	35	3	12	12	4	18	11	0	1,839
Bel Air	43	12	2	1	9	16	3	0	1,276
Baie Lazare	23	7	3	9	7	1	18	0	1,433
Belombre	86	11	0	3	9	23	3	0	1,638
Baie Sainte Anne	74	14	6	8	10	9	4	0	1,768
Beau Vallon	79	20	7	8	10	24	2	0	1,793
Cascade	317	14	4	46	16	9	4	0	1,830
English River	43	18	4	10	7	35	7	0	1,920
Glacis	66	33	1	3	1	12	4	0	1,693
Grand Anse Mahe	14	17	13	12	7	4	6	0	1,360
Grand Anse Praslin	53	7	2	11	8	8	7	0	1,513
La Digue	31	1	1	4	9	3	2	0	1,084
Les Mamelles	22	73	4	10	20	5	0	0	1,171
Mont Buxton	31	10	2	3	4	15	5	0	1,364
Mont Fleuri	90	22	1	12	13	15	2	0	1,487
Other Islands	37	3	2	7	1	3	2	27	215
Plaisance	48	1,484	5	11	9	16	5	0	1,745
Port Glaud	8	5	929	4	0	7	0	0	1,046
Pointe Larue	14	12	0	1,094	7	10	4	0	1,302
Roche Caiman	45	31	1	2	982	19	6	1	1,180
Saint Louis	73	13	2	9	9	1,187	6	0	1,422
Takamaka	23	2	1	7	3	2	1,118	0	1,236
<b>Total</b>	<b>1,422</b>	<b>1,855</b>	<b>1,030</b>	<b>1,353</b>	<b>1,168</b>	<b>1,487</b>	<b>1,249</b>	<b>30</b>	<b>38,614</b>



**Table D4b: Female population aged 8 - 19 years, by district of usual residence and place of residence at 2002 Census, 2010**

	Anse Aux Pins	Anse Boileau	Au Cap	Anse Etoile	Anse Royale	Bel Air	Baie Lazare	Belombre	Baie Sainte Anne	Beau Vallon
Anse Aux Pins	332	1	3	1	3	1	3	2	1	0
Anse Boileau	3	374	2	1	2	0	5	0	0	0
Au Cap	8	1	316	1	3	1	5	2	2	3
Anse Etoile	2	0	0	368	2	2	0	5	4	3
Anse Royale	5	9	3	0	335	0	5	1	23	4
Bel Air	1	2	0	1	1	205	0	2	0	5
Baie Lazare	1	13	3	1	6	0	311	2	0	0
Belombre	6	0	2	4	3	2	3	276	0	12
Baie Sainte Anne	3	6	5	2	2	0	1	1	331	1
Beau Vallon	3	2	1	4	2	4	2	8	0	302
Cascade	5	3	0	5	2	5	1	2	0	2
English River	2	4	2	6	2	7	1	4	0	2
Glacis	3	0	0	9	1	2	0	6	2	6
Grand Anse Mahe	4	18	0	2	0	1	4	0	1	3
Grand Anse Praslin	1	2	4	4	1	1	3	0	9	2
La Digue	0	2	0	2	0	0	0	0	1	1
Les Mamelles	0	1	0	0	2	0	1	2	0	3
Mont Buxton	2	6	1	1	1	0	0	2	0	1
Mont Fleuri	3	3	0	3	2	4	0	4	0	7
Other Islands	0	0	0	0	1	0	0	0	0	0
Plaisance	2	0	1	6	0	3	0	0	3	2
Port Glaud	1	4	0	6	0	0	0	1	1	0
Pointe Larue	4	2	1	1	1	0	1	0	5	2
Roche Cairman	1	0	0	0	2	2	1	0	1	1
Saint Louis	2	0	0	1	0	3	0	2	0	2
Takamaka	2	1	0	1	6	0	2	0	0	0
<b>Total</b>	<b>396</b>	<b>454</b>	<b>344</b>	<b>430</b>	<b>380</b>	<b>243</b>	<b>349</b>	<b>322</b>	<b>384</b>	<b>364</b>

Population and Housing Census 2010

**Table D4b: Female population aged 8 - 19 years, by district of usual residence and place of residence  
at 2002 Census, 2010....continued**

	Cascade	English River	Glacis	Grand Anse Mahe	Grand Anse Praslin	La Digue	Les Mamelles	Mont Buxton	Mont Fleuri	Other Islands
Anse Aux Pins	3	3	1	2	0	1	0	2	1	0
Anse Boileau	1	1	0	1	3	0	0	0	2	0
Au Cap	6	3	3	0	2	0	1	0	2	1
Anse Etoile	3	6	4	2	0	0	4	7	6	0
Anse Royale	1	0	0	3	9	14	1	1	0	0
Bel Air	1	5	3	0	1	0	4	1	1	0
Baie Lazare	1	0	0	0	0	0	1	2	3	0
Belombre	4	2	3	1	4	1	0	3	1	0
Baie Sainte Anne	2	0	4	1	9	4	0	0	1	0
Beau Vallon	5	1	8	1	5	2	2	9	5	0
Cascade	288	2	0	1	0	0	3	6	5	1
English River	2	282	5	0	1	0	4	10	5	1
Glacis	0	0	305	2	0	1	0	0	2	0
Grand Anse Mahe	0	3	0	286	3	0	1	0	2	0
Grand Anse Praslin	2	1	1	0	282	1	0	1	0	0
La Digue	1	3	1	0	1	201	1	1	4	0
Les Mamelles	1	1	3	0	0	0	213	1	2	0
Mont Buxton	0	7	0	1	0	2	0	243	2	0
Mont Fleuri	0	4	2	0	1	1	1	2	215	0
Other Islands	0	0	0	1	0	0	2	0	0	5
Plaisance	1	2	3	0	0	0	3	1	5	0
Port Glaud	0	1	0	0	0	0	0	2	0	0
Pointe Larue	4	0	2	0	0	0	0	2	2	0
Roche Caiman	0	0	3	0	1	0	3	1	2	0
Saint Louis	1	1	2	0	0	0	0	3	3	0
Takamaka	0	2	0	1	0	0	1	2	1	0
<b>Total</b>	<b>327</b>	<b>330</b>	<b>353</b>	<b>303</b>	<b>322</b>	<b>228</b>	<b>245</b>	<b>300</b>	<b>272</b>	<b>8</b>

**Table D4b: Female population aged 8 - 19 years, by district of usual residence and place of residence  
at 2002 Census, 2010....continued**

	Overseas	Plaisance	Port Glaud	Pointe Larue	Roche Caiman	Saint Louis	Takamaka	All Districts Total
Anse Aux Pins	5	0	0	4	2	0	1	372
Anse Boileau	3	2	4	2	1	4	1	412
Au Cap	6	2	2	7	0	3	3	383
Anse Etoile	7	4	1	8	4	3	0	445
Anse Royale	5	0	5	4	0	4	1	433
Bel Air	7	3	1	0	2	3	2	251
Baie Lazare	2	1	0	1	2	0	5	355
Belombre	10	3	0	0	2	6	0	348
Baie Sainte Anne	7	0	1	2	0	2	0	385
Beau Vallon	12	6	2	1	3	4	0	394
Cascade	3	1	1	12	5	2	1	356
English River	2	2	1	4	0	9	2	360
Glacis	7	5	0	2	0	3	0	356
Grand Anse Mahe	2	6	4	2	2	0	0	344
Grand Anse Praslin	5	4	0	1	1	1	0	327
La Digue	3	0	0	1	0	2	0	225
Les Mamelles	3	11	1	4	2	0	0	251
Mont Buxton	3	3	0	0	0	0	1	276
Mont Fleuri	15	4	0	3	2	4	0	280
Other Islands	0	1	1	1	0	0	1	13
Plaisance	8	308	0	3	1	2	0	354
Port Glaud	2	2	212	0	0	1	0	233
Pointe Larue	2	2	0	237	3	2	1	274
Roche Caiman	7	10	1	0	235	4	3	278
Saint Louis	5	4	0	2	2	235	0	268
Takamaka	4	0	0	0	1	1	254	279
<b>Total</b>	<b>135</b>	<b>384</b>	<b>237</b>	<b>301</b>	<b>270</b>	<b>295</b>	<b>276</b>	<b>8,252</b>

**Table D4c: Female population aged 20 - 44 years, by district of usual residence and place of residence at 2002 Census, 2010**

	Anse Aux Pins	Anse Boileau	Au Cap	Anse Etoile	Anse Royale	Bel Air	Baie Lazare	Belombre	Baie Sainte Anne	Beau Vallon
Anse Aux Pins	626	4	6	7	7	4	6	5	3	3
Anse Boileau	7	672	4	2	11	0	16	2	1	2
Au Cap	24	8	544	10	13	4	14	9	2	11
Anse Etoile	12	4	3	697	9	6	2	16	2	19
Anse Royale	14	15	12	3	638	7	10	2	5	12
Bel Air	2	7	3	7	2	393	1	7	2	9
Baie Lazare	2	23	9	5	11	0	490	3	3	2
Belombre	10	3	3	9	4	6	3	514	1	33
Baie Sainte Anne	7	11	8	9	3	5	2	2	641	8
Beau Vallon	10	6	3	20	8	15	2	13	4	552
Cascade	17	6	1	7	4	4	5	5	1	5
English River	6	6	3	21	6	8	4	8	1	4
Glacis	5	3	0	19	8	5	0	16	7	13
Grand Anse Mahe	5	35	1	2	2	3	5	2	1	4
Grand Anse Praslin	5	12	3	3	4	7	6	3	36	6
La Digue	1	2	3	5	2	0	4	1	5	2
Les Mamelles	1	4	1	4	1	1	6	4	0	6
Mont Buxton	4	6	2	4	4	4	3	5	0	7
Mont Fleuri	7	2	1	10	4	10	3	5	2	13
Other Islands	1	5	1	5	6	3	3	0	3	1
Plaisance	6	11	3	12	0	2	2	2	9	9
Port Glaud	2	10	1	8	5	0	4	2	1	1
Pointe Larue	17	8	7	6	6	5	7	4	4	13
Roche Cairman	2	3	0	2	3	6	2	5	3	4
Saint Louis	4	2	1	4	4	7	2	8	0	8
Takamaka	7	9	2	1	9	0	5	0	2	0
<b>Total</b>	<b>804</b>	<b>877</b>	<b>625</b>	<b>882</b>	<b>774</b>	<b>505</b>	<b>607</b>	<b>643</b>	<b>739</b>	<b>747</b>

**Table D4c: Female population aged 20 - 44 years, by district of usual residence and place of residence  
at 2002 Census, 2010....continued**

	Cascade	English River	Glacis	Grand Anse Mahe	Grand Anse Praslin	La Digue	Les Mamelles	Mont Buxton	Mont Fleuri	Other Islands
Anse Aux Pins	9	10	0	3	5	1	3	5	9	1
Anse Boileau	4	1	4	7	3	0	0	4	4	2
Au Cap	5	7	6	3	9	3	7	4	9	1
Anse Etoile	6	17	20	3	2	3	9	15	15	6
Anse Royale	2	5	3	4	1	7	3	1	4	0
Bel Air	5	11	7	2	2	1	3	7	4	0
Baie Lazare	5	2	1	2	0	0	1	2	7	1
Belombre	6	10	14	5	7	1	2	10	8	2
Baie Sainte Anne	8	2	5	3	27	4	3	5	5	3
Beau Vallon	7	8	23	0	4	3	3	29	12	0
Cascade	524	10	3	2	2	2	7	12	13	2
English River	9	794	7	1	2	1	7	22	10	1
Glacis	5	6	536	2	4	7	4	7	6	0
Grand Anse Mahe	3	6	3	500	4	0	2	2	6	3
Grand Anse Praslin	3	5	4	3	523	4	0	3	4	4
La Digue	3	3	3	0	3	417	0	6	8	0
Les Mamelles	5	4	4	3	2	5	375	4	11	1
Mont Buxton	5	9	1	4	2	2	0	455	5	1
Mont Fleuri	3	4	4	0	6	0	2	3	454	1
Other Islands	6	2	4	1	1	2	1	0	4	44
Plaisance	2	5	8	3	2	4	6	5	13	1
Port Glaud	1	1	1	11	0	1	1	2	0	16
Pointe Larue	7	3	7	2	3	0	2	7	7	0
Roche Caiman	3	2	4	0	0	1	5	2	11	2
Saint Louis	2	6	4	2	2	2	3	14	7	0
Takamaka	2	2	0	2	0	0	2	3	2	0
<b>Total</b>	<b>640</b>	<b>935</b>	<b>676</b>	<b>568</b>	<b>616</b>	<b>471</b>	<b>451</b>	<b>629</b>	<b>638</b>	<b>92</b>

Population and Housing Census 2010

**Table D4c: Female population aged 20 - 44 years, by district of usual residence and place of residence at 2002 Census, 2010....continued**

	Overseas	Plaisance	Port Glaud	Pointe Larue	Roche Caiman	Saint Louis	Takamaka	Not stated	All Districts Total
Anse Aux Pins	20	4	3	9	3	3	2	0	<b>761</b>
Anse Boileau	13	3	5	3	1	3	3	1	<b>778</b>
Au Cap	36	12	3	12	5	5	13	0	<b>779</b>
Anse Etoile	27	11	6	10	5	13	1	0	<b>939</b>
Anse Royale	20	3	6	7	3	11	7	0	<b>805</b>
Bel Air	24	8	1	1	7	9	1	0	<b>526</b>
Baie Lazare	16	5	3	7	5	1	9	0	<b>615</b>
Belombre	54	5	0	3	7	13	3	0	<b>736</b>
Baie Sainte Anne	48	7	4	6	6	7	3	0	<b>842</b>
Beau Vallon	41	11	2	5	7	16	2	0	<b>806</b>
Cascade	189	9	2	27	10	5	3	0	<b>877</b>
English River	28	12	3	6	5	17	4	0	<b>996</b>
Glacis	36	15	1	1	1	2	3	0	<b>712</b>
Grand Anse Mahe	8	8	7	9	4	4	5	0	<b>634</b>
Grand Anse Praslin	35	1	1	7	6	7	7	0	<b>702</b>
La Digue	18	1	1	2	9	1	2	0	<b>502</b>
Les Mamelles	12	33	1	5	11	4	0	0	<b>508</b>
Mont Buxton	22	4	0	3	4	11	4	0	<b>571</b>
Mont Fleuri	54	11	1	7	10	10	1	0	<b>628</b>
Other Islands	28	2	1	3	1	3	1	25	<b>157</b>
Plaisance	25	617	3	5	7	11	4	0	<b>777</b>
Port Glaud	3	2	417	3	0	4	0	0	<b>497</b>
Pointe Larue	7	8	0	492	4	7	2	0	<b>635</b>
Roche Cairman	29	18	0	2	404	12	2	1	<b>528</b>
Saint Louis	45	6	1	5	4	476	6	0	<b>625</b>
Takamaka	10	2	1	2	1	1	476	0	<b>541</b>
<b>Total</b>	<b>848</b>	<b>818</b>	<b>473</b>	<b>642</b>	<b>530</b>	<b>656</b>	<b>564</b>	<b>27</b>	<b>17,477</b>

**Table D4d: Female population aged 45 - 64 years, by district of usual residence and place of residence at 2002 Census, 2010**

	Anse Aux Pins	Anse Boileau	Au Cap	Anse Etoile	Anse Royale	Bel Air	Baie Lazare	Belombre	Baie Sainte Anne	Beau Vallon
Anse Aux Pins	361	3	1	1	1	0	2	0	1	1
Anse Boileau	1	340	1	2	3	0	3	0	0	0
Au Cap	9	1	361	2	2	0	3	3	1	2
Anse Etoile	2	0	0	454	3	4	0	3	3	8
Anse Royale	4	3	1	0	341	1	0	1	0	3
Bel Air	1	1	0	4	1	294	0	3	0	2
Baie Lazare	0	2	3	0	6	0	288	0	0	2
Belombre	4	0	1	2	1	4	1	330	0	7
Baie Sainte Anne	1	5	0	1	0	1	1	1	339	1
Beau Vallon	3	1	1	3	1	0	0	0	0	370
Cascade	0	1	1	3	2	1	0	2	0	1
English River	1	0	0	7	2	3	0	1	0	2
Glacis	2	1	0	4	13	1	0	10	0	3
Grand Anse Mahe	2	12	3	0	1	1	1	0	0	1
Grand Anse Praslin	0	2	2	0	1	0	1	2	9	2
La Digue	2	0	0	0	0	0	0	1	1	1
Les Mamelles	0	1	0	1	1	0	0	3	0	1
Mont Buxton	1	0	0	2	1	1	0	1	0	1
Mont Fleuri	2	1	0	1	0	3	0	4	0	0
Other Islands	1	1	1	1	1	0	1	0	1	0
Plaisance	1	2	0	3	0	0	0	0	0	2
Port Glaud	0	3	1	0	0	0	1	0	1	0
Pointe Larue	1	0	1	0	0	0	1	1	0	3
Roche Cairman	1	0	1	0	1	0	0	1	0	0
Saint Louis	2	0	0	1	0	0	0	0	0	3
Takamaka	1	1	1	0	6	0	0	0	0	0
<b>Total</b>	<b>403</b>	<b>381</b>	<b>380</b>	<b>492</b>	<b>388</b>	<b>314</b>	<b>303</b>	<b>367</b>	<b>356</b>	<b>416</b>



Population and Housing Census 2010

**Table D4d: Female population aged 45 - 64 years, by district of usual residence and place of residence at 2002 Census, 2010....continued**

	Cascade	English River	Glacis	Grand Anse Mahe	Grand Anse Praslin	La Digue	Les Mamelles	Mont Buxton	Mont Fleuri	Other Islands
Anse Aux Pins	0	0	1	2	0	0	1	0	2	1
Anse Boileau	2	2	0	1	0	0	1	1	2	0
Au Cap	2	2	0	0	1	0	1	1	1	2
Anse Etoile	3	5	5	3	0	0	2	6	5	1
Anse Royale	0	1	0	0	0	1	0	1	4	0
Bel Air	1	4	2	1	0	0	2	1	0	0
Baie Lazare	1	0	0	1	0	0	0	0	1	0
Belombre	0	1	2	4	0	0	1	0	2	0
Baie Sainte Anne	0	0	1	0	8	1	1	1	2	4
Beau Vallon	0	3	4	1	1	1	1	10	5	1
Cascade	293	2	1	1	1	0	3	6	3	1
English River	1	323	2	0	2	0	1	9	0	1
Glacis	0	1	348	2	0	0	1	2	2	0
Grand Anse Mahe	0	1	1	240	2	0	0	2	2	1
Grand Anse Praslin	1	1	0	1	283	2	0	0	1	1
La Digue	2	1	1	2	1	209	1	1	2	0
Les Mamelles	0	1	1	0	0	0	229	0	1	0
Mont Buxton	0	0	0	0	0	0	0	292	2	1
Mont Fleuri	2	1	2	0	0	0	1	1	326	0
Other Islands	0	0	2	0	0	0	0	1	1	18
Plaisance	1	0	1	1	0	0	1	1	4	1
Port Glaud	1	0	0	0	0	0	0	0	1	0
Pointe Larue	3	0	0	1	0	0	0	0	2	1
Roche Caiman	0	0	0	0	1	0	1	0	2	0
Saint Louis	1	0	0	0	0	0	0	5	3	2
Takamaka	0	0	0	1	0	0	0	0	1	0
<b>Total</b>	<b>314</b>	<b>349</b>	<b>374</b>	<b>262</b>	<b>300</b>	<b>214</b>	<b>248</b>	<b>341</b>	<b>377</b>	<b>36</b>

**Table D4d: Female population aged 45 - 64 years, by district of usual residence and place of residence  
at 2002 Census, 2010....continued**

	Overseas	Plaisance	Port Glaud	Pointe Larue	Roche Caiman	Saint Louis	Takamaka	Not stated	All Districts Total
Anse Aux Pins	6	0	0	3	0	0	0	1	<b>388</b>
Anse Boileau	4	1	2	1	0	1	0	0	<b>368</b>
Au Cap	17	0	1	1	0	1	3	0	<b>417</b>
Anse Etoile	15	3	0	3	1	6	1	0	<b>536</b>
Anse Royale	8	0	1	1	1	3	3	0	<b>378</b>
Bel Air	10	1	0	0	0	3	0	0	<b>331</b>
Baie Lazare	3	0	0	1	0	0	3	0	<b>311</b>
Belombre	21	3	0	0	0	4	0	0	<b>388</b>
Baie Sainte Anne	13	3	0	0	2	0	1	0	<b>387</b>
Beau Vallon	21	3	2	2	0	4	0	0	<b>438</b>
Cascade	124	4	1	5	0	2	0	0	<b>458</b>
English River	10	3	0	0	2	6	1	0	<b>377</b>
Glacis	21	4	0	0	0	2	0	0	<b>417</b>
Grand Anse Mahe	3	3	1	1	1	0	1	0	<b>280</b>
Grand Anse Praslin	11	2	1	3	0	0	0	0	<b>326</b>
La Digue	10	0	0	0	0	0	0	0	<b>235</b>
Les Mamelles	6	19	1	1	4	1	0	0	<b>271</b>
Mont Buxton	6	2	0	0	0	2	0	0	<b>312</b>
Mont Fleuri	19	6	0	1	1	1	1	0	<b>373</b>
Other Islands	8	0	0	3	0	0	0	2	<b>42</b>
Plaisance	10	345	2	2	1	3	1	0	<b>382</b>
Port Glaud	2	0	205	0	0	1	0	0	<b>216</b>
Pointe Larue	5	1	0	244	0	1	1	0	<b>266</b>
Roche Caiman	5	1	0	0	261	1	1	0	<b>277</b>
Saint Louis	18	2	1	2	1	313	0	0	<b>354</b>
Takamaka	8	0	0	4	1	0	235	0	<b>259</b>
<b>Total</b>	<b>384</b>	<b>406</b>	<b>218</b>	<b>278</b>	<b>276</b>	<b>355</b>	<b>252</b>	<b>3</b>	<b>8,787</b>

**Table D4e: Female population aged 65 years and above, by district of usual residence and place of residence at 2002 Census, 2010**

	Anse Aux Pins	Anse Boileau	Au Cap	Anse Etoile	Anse Royale	Bel Air	Baie Lazare	Belombre	Baie Sainte Anne	Beau Vallon
Anse Aux Pins	188	0	0	0	1	0	1	0	0	0
Anse Boileau	0	176	0	0	0	0	0	0	0	0
Au Cap	3	1	124	0	0	0	1	0	1	0
Anse Etoile	0	0	0	178	0	1	0	1	0	0
Anse Royale	1	0	0	1	213	1	1	1	0	0
Bel Air	0	0	0	1	0	161	0	1	0	0
Baie Lazare	0	2	0	0	1	0	143	1	0	0
Belombre	1	0	0	0	0	1	0	152	0	6
Baie Sainte Anne	0	1	0	0	1	0	0	0	137	0
Beau Vallon	2	0	0	0	0	0	0	1	0	145
Cascade	0	0	0	1	0	1	0	0	0	1
English River	0	0	0	2	0	1	0	0	0	1
Glacis	3	1	0	2	5	1	0	4	0	1
Grand Anse Mahe	0	3	0	0	0	0	0	0	0	0
Grand Anse Praslin	0	0	0	0	0	1	0	0	4	0
La Digue	0	1	0	0	0	0	0	0	0	0
Les Mamelles	0	0	0	1	1	2	0	0	0	0
Mont Buxton	0	0	0	0	0	1	0	1	0	2
Mont Fleuri	0	1	0	1	0	2	1	1	0	1
Other Islands	0	0	0	0	0	0	0	0	0	0
Plaisance	1	0	0	1	1	0	0	0	0	0
Port Glaud	0	0	0	0	0	0	0	0	1	0
Pointe Larue	2	1	0	0	0	1	1	0	0	0
Roche Cairman	0	0	0	0	0	1	0	0	0	0
Saint Louis	0	1	0	0	0	0	0	0	0	0
Takamaka	0	0	0	0	1	0	0	0	0	0
<b>Total</b>	<b>201</b>	<b>188</b>	<b>124</b>	<b>188</b>	<b>224</b>	<b>175</b>	<b>148</b>	<b>163</b>	<b>143</b>	<b>157</b>

**Table D4e: Female population aged 65 years and above, by district of usual residence and place of residence at 2002 Census, 2010....continued**

	Cascade	English River	Glacis	Grand Anse Mahe	Grand Anse Praslin	La Digue	Les Mamelles	Mont Buxton	Mont Fleuri	Other Islands
Anse Aux Pins	0	1	0	2	0	0	1	0	1	1
Anse Boileau	0	0	1	0	0	0	0	0	1	1
Au Cap	0	1	0	1	0	1	0	0	1	1
Anse Etoile	0	0	1	2	1	0	1	1	2	2
Anse Royale	0	1	1	0	0	1	0	0	0	0
Bel Air	0	0	1	0	0	0	0	1	0	0
Baie Lazare	0	0	0	0	0	0	0	1	0	0
Belombre	0	0	1	0	0	1	0	1	1	1
Baie Sainte Anne	2	0	0	0	0	0	0	0	0	0
Beau Vallon	0	0	0	0	0	0	0	1	0	0
Cascade	128	1	0	0	0	0	0	1	0	2
English River	1	168	2	0	1	1	0	1	2	0
Glacis	1	3	164	1	1	0	0	0	4	0
Grand Anse Mahe	0	1	0	94	0	0	2	0	0	0
Grand Anse Praslin	0	0	2	0	147	1	0	0	0	0
La Digue	0	0	0	0	0	120	0	0	0	0
Les Mamelles	0	0	1	0	0	0	121	0	0	0
Mont Buxton	0	0	0	0	0	0	0	195	1	0
Mont Fleuri	0	0	0	0	0	0	1	0	194	0
Other Islands	0	0	0	0	0	0	0	0	0	2
Plaisance	1	2	1	1	0	0	1	0	2	1
Port Glaud	0	0	0	0	0	0	0	0	0	0
Pointe Larue	0	0	0	0	0	0	0	0	0	0
Roche Caiman	2	1	0	1	0	0	0	1	1	0
Saint Louis	0	0	1	0	0	0	0	0	1	1
Takamaka	0	1	0	0	0	0	0	0	0	0
<b>Total</b>	<b>135</b>	<b>180</b>	<b>176</b>	<b>102</b>	<b>150</b>	<b>125</b>	<b>127</b>	<b>203</b>	<b>211</b>	<b>12</b>

Population and Housing Census 2010

**Table D4e: Female population aged 65 years and above, by district of usual residence and place of residence at 2002 Census, 2010....continued**

	Overseas	Plaisance	Port Glaud	Pointe Larue	Roche Caiman	Saint Louis	Takamaka	All Districts Total
Anse Aux Pins	1	0	0	2	0	1	0	200
Anse Boileau	2	0	0	0	0	0	0	181
Au Cap	2	1	0	0	0	1	2	141
Anse Etoile	3	0	1	2	1	2	0	199
Anse Royale	2	0	0	0	0	0	0	223
Bel Air	2	0	0	0	0	1	0	168
Baie Lazare	2	1	0	0	0	0	1	152
Belombre	1	0	0	0	0	0	0	166
Baie Sainte Anne	6	4	1	0	2	0	0	154
Beau Vallon	5	0	1	0	0	0	0	155
Cascade	1	0	0	2	1	0	0	139
English River	3	1	0	0	0	3	0	187
Glacis	2	9	0	0	0	5	1	208
Grand Anse Mahe	1	0	1	0	0	0	0	102
Grand Anse Praslin	2	0	0	0	1	0	0	158
La Digue	0	0	0	1	0	0	0	122
Les Mamelles	1	10	1	0	3	0	0	141
Mont Buxton	0	1	2	0	0	2	0	205
Mont Fleuri	2	1	0	1	0	0	0	206
Other Islands	1	0	0	0	0	0	0	3
Plaisance	5	214	0	1	0	0	0	232
Port Glaud	1	1	95	1	0	1	0	100
Pointe Larue	0	1	0	121	0	0	0	127
Roche Caiman	4	2	0	0	82	2	0	97
Saint Louis	5	1	0	0	2	163	0	175
Takamaka	1	0	0	1	0	0	153	157
<b>Total</b>	<b>55</b>	<b>247</b>	<b>102</b>	<b>132</b>	<b>92</b>	<b>181</b>	<b>157</b>	<b>4,098</b>

**Table D5a: Male population aged 8 years or more, by district of usual residence and place of residence at 2002 Census, 2010**

	Anse Aux Pins	Anse Boileau	Au Cap	Anse Etoile	Anse Royale	Bel Air	Baie Lazare	Belombre	Baie Sainte Anne	Beau Vallon
Anse Aux Pins	1,397	11	14	11	14	3	5	4	6	10
Anse Boileau	7	1,490	9	3	19	1	17	1	1	2
Au Cap	62	22	1,298	24	38	12	16	16	30	33
Anse Etoile	6	7	4	1,584	17	17	6	18	11	33
Anse Royale	16	20	21	10	1,520	10	19	1	25	18
Bel Air	6	8	3	13	4	1,022	3	14	3	6
Baie Lazare	4	30	8	9	25	2	1,382	3	4	4
Belombre	7	4	6	18	6	8	5	1,253	0	56
Baie Sainte Anne	12	17	8	10	13	7	2	8	1,595	13
Beau Vallon	20	2	6	28	5	20	1	23	5	1,402
Cascade	22	7	4	3	11	7	2	16	1	6
English River	7	6	7	32	8	12	4	6	2	14
Glacis	4	7	4	18	26	11	5	24	5	32
Grand Anse Mahe	11	50	6	11	7	4	9	7	1	11
Grand Anse Praslin	12	11	7	6	15	7	11	6	66	10
La Digue	7	4	4	2	6	3	9	4	6	6
Les Mamelles	1	2	2	10	8	9	6	9	0	7
Mont Buxton	8	9	4	3	4	7	3	7	2	15
Mont Fleuri	11	9	4	16	9	22	4	15	1	17
Other Islands	9	7	9	12	9	8	7	6	4	10
Plaisance	9	11	1	11	7	8	4	4	8	12
Port Glaud	4	22	0	9	9	4	10	1	6	0
Pointe Larue	26	6	10	10	7	9	5	8	8	14
Roche Cairman	6	6	3	5	2	5	2	7	0	5
Saint Louis	8	2	2	6	6	11	4	10	1	13
Takamaka	11	5	2	2	22	2	9	3	2	5
<b>Total</b>	<b>1,693</b>	<b>1,775</b>	<b>1,446</b>	<b>1,866</b>	<b>1,817</b>	<b>1,231</b>	<b>1,550</b>	<b>1,474</b>	<b>1,793</b>	<b>1,754</b>

Population and Housing Census 2010

**Table D5a: Male population aged 8 years or more, by district of usual residence and place of residence at 2002 Census, 2010....continued**

	Cascade	English River	Glacis	Grand Anse Mahe	Grand Anse Praslin	La Digue	Les Mamelles	Mont Buxton	Mont Fleuri	Other Islands
Anse Aux Pins	14	7	3	4	5	3	3	9	10	5
Anse Boileau	2	2	5	9	4	0	2	4	11	6
Au Cap	34	19	10	13	23	17	27	27	24	12
Anse Etoile	16	35	24	13	3	7	11	21	23	15
Anse Royale	6	5	6	4	10	14	2	8	6	0
Bel Air	2	10	15	2	3	2	11	16	11	3
Baie Lazare	7	1	1	6	0	1	3	7	10	4
Belombre	8	14	28	9	7	3	3	16	19	4
Baie Sainte Anne	10	11	12	3	51	9	4	9	11	434
Beau Vallon	8	17	24	4	7	3	6	51	12	0
Cascade	1,492	10	5	6	6	6	11	22	19	9
English River	13	1,468	6	2	5	3	9	41	17	4
Glacis	9	23	1,367	5	5	6	4	10	24	0
Grand Anse Mahe	4	9	7	1,081	2	3	2	8	11	4
Grand Anse Praslin	5	7	12	6	1,297	9	4	8	9	18
La Digue	4	6	3	1	10	935	5	2	8	133
Les Mamelles	7	8	10	6	2	5	919	10	12	2
Mont Buxton	1	7	4	5	6	6	3	1,162	11	2
Mont Fleuri	9	11	7	4	8	4	6	9	1,130	2
Other Islands	9	2	8	3	6	2	2	5	18	364
Plaisance	3	10	6	8	1	3	10	11	22	6
Port Glaud	3	2	0	6	1	2	2	1	5	73
Pointe Larue	12	5	9	8	9	6	3	6	13	3
Roche Caiman	6	7	5	2	1	1	9	10	11	4
Saint Louis	4	9	6	3	4	3	5	21	9	7
Takamaka	2	5	0	2	0	1	5	3	4	1
<b>Total</b>	<b>1,690</b>	<b>1,710</b>	<b>1,583</b>	<b>1,215</b>	<b>1,476</b>	<b>1,054</b>	<b>1,071</b>	<b>1,497</b>	<b>1,460</b>	<b>1,115</b>



**Table D5a: Male population aged 8 years or more, by district of usual residence and place of residence at 2002 Census, 2010....continued**

	Overseas	Plaisance	Port Glaud	Pointe Larue	Roche Caiman	Saint Louis	Takamaka	Not stated	All Districts Total
Anse Aux Pins	40	5	2	16	5	8	9	0	1,623
Anse Boileau	139	4	8	2	3	9	8	0	1,768
Au Cap	124	30	7	27	30	25	22	0	2,022
Anse Etoile	52	17	5	17	9	32	9	1	2,013
Anse Royale	49	10	13	14	3	11	13	0	1,834
Bel Air	58	9	4	5	3	13	4	0	1,253
Baie Lazare	213	2	3	5	3	4	14	1	1,756
Belombre	124	8	0	5	2	19	2	0	1,634
Baie Sainte Anne	201	18	7	15	4	9	5	0	2,498
Beau Vallon	136	23	7	8	4	19	4	0	1,845
Cascade	147	19	2	35	8	16	6	0	1,898
English River	57	15	2	6	8	23	6	1	1,784
Glacis	71	39	6	2	4	6	6	0	1,723
Grand Anse Mahe	37	17	11	11	6	2	9	0	1,341
Grand Anse Praslin	122	9	7	12	3	6	2	25	1,712
La Digue	160	6	2	8	6	9	0	0	1,349
Les Mamelles	23	75	3	20	12	9	0	0	1,177
Mont Buxton	41	6	5	4	6	34	4	0	1,369
Mont Fleuri	125	22	4	9	11	24	2	0	1,495
Other Islands	228	10	3	10	5	6	10	45	817
Plaisance	63	1,280	7	11	13	17	3	1	1,550
Port Glaud	26	8	1,005	8	3	2	4	0	1,216
Pointe Larue	29	10	2	1,076	2	5	6	0	1,307
Roche Caiman	74	19	5	4	1,489	10	0	0	1,698
Saint Louis	101	13	4	7	5	1,131	4	0	1,399
Takamaka	40	4	1	3	3	2	1,116	0	1,255
<b>Total</b>	<b>2,480</b>	<b>1,678</b>	<b>1,125</b>	<b>1,340</b>	<b>1,650</b>	<b>1,451</b>	<b>1,268</b>	<b>74</b>	<b>41,336</b>

**Table D5b: Male population aged 8 - 19 years, by district of usual residence and place of residence at 2002 Census, 2010**

	Anse Aux Pins	Anse Boileau	Au Cap	Anse Etoile	Anse Royale	Bel Air	Baie Lazare	Belombre	Baie Sainte Anne	Beau Vallon
Anse Aux Pins	327	1	3	0	3	0	2	0	2	2
Anse Boileau	1	362	1	0	2	0	2	0	0	0
Au Cap	4	1	356	4	7	2	6	1	3	4
Anse Etoile	0	0	1	400	4	2	1	2	3	9
Anse Royale	4	5	3	3	398	1	6	0	21	3
Bel Air	0	3	0	1	0	216	0	5	0	0
Baie Lazare	0	18	3	2	6	0	244	1	1	0
Belombre	2	0	0	5	0	3	0	271	0	21
Baie Sainte Anne	0	2	1	1	3	1	0	0	370	2
Beau Vallon	6	0	2	9	0	9	0	3	0	318
Cascade	4	2	0	0	2	2	1	1	0	0
English River	0	0	0	6	1	4	0	1	1	4
Glacis	1	0	0	6	1	2	1	5	0	3
Grand Anse Mahe	0	16	2	2	2	0	0	3	0	2
Grand Anse Praslin	0	4	0	0	1	1	1	2	14	1
La Digue	1	1	2	0	0	0	2	0	1	3
Les Mamelles	0	0	0	1	1	1	1	1	0	1
Mont Buxton	0	3	0	0	2	0	0	4	0	2
Mont Fleuri	1	2	1	5	1	5	0	2	1	4
Other Islands	1	1	0	3	0	0	1	0	0	1
Plaisance	2	1	1	1	0	1	1	0	3	2
Port Glaud	1	8	0	3	3	0	2	1	2	0
Pointe Larue	6	2	3	1	0	1	1	1	5	3
Roche Cairman	0	1	0	1	0	3	0	4	0	0
Saint Louis	0	0	0	1	1	2	0	2	1	5
Takamaka	1	0	0	1	3	0	1	0	0	0
<b>Total</b>	<b>362</b>	<b>433</b>	<b>379</b>	<b>456</b>	<b>441</b>	<b>256</b>	<b>273</b>	<b>310</b>	<b>428</b>	<b>390</b>

**Table D5b: Male population aged 8 - 19 years, by district of usual residence and place of residence  
at 2002 Census, 2010....continued**

	Cascade	English River	Glacis	Grand Anse Mahe	Grand Anse Praslin	La Digue	Les Mamelles	Mont Buxton	Mont Fleuri	Other Islands
Anse Aux Pins	2	2	0	0	1	1	1	1	0	0
Anse Boileau	0	0	1	0	1	0	1	1	3	1
Au Cap	7	4	0	0	2	1	1	1	4	0
Anse Etoile	3	4	4	4	0	1	2	5	5	1
Anse Royale	1	0	0	0	5	12	0	1	2	0
Bel Air	0	1	3	0	0	1	4	1	0	1
Baie Lazare	1	0	1	2	0	0	0	2	0	0
Belombre	0	4	9	3	3	1	0	2	4	1
Baie Sainte Anne	3	0	3	0	10	0	1	1	2	5
Beau Vallon	2	1	8	1	2	0	1	13	1	0
Cascade	289	1	0	2	3	0	2	1	8	3
English River	5	316	0	0	1	1	2	5	5	1
Glacis	0	3	306	0	2	1	0	1	7	0
Grand Anse Mahe	0	2	2	277	0	1	0	1	4	3
Grand Anse Praslin	0	0	2	1	325	0	0	1	0	0
La Digue	0	1	0	0	3	203	0	0	1	1
Les Mamelles	4	3	1	2	1	0	208	3	4	0
Mont Buxton	0	2	1	2	3	4	0	273	0	0
Mont Fleuri	1	2	3	0	2	1	1	2	285	0
Other Islands	0	0	0	1	1	0	0	1	2	21
Plaisance	1	3	0	2	0	0	0	0	5	1
Port Glaud	1	0	0	2	0	1	0	0	0	1
Pointe Larue	3	0	0	1	2	0	0	0	3	0
Roche Caiman	2	1	3	0	0	0	2	0	3	1
Saint Louis	1	5	2	0	2	1	1	4	0	1
Takamaka	0	0	0	0	0	0	0	0	1	0
<b>Total</b>	<b>326</b>	<b>355</b>	<b>349</b>	<b>300</b>	<b>369</b>	<b>230</b>	<b>227</b>	<b>320</b>	<b>349</b>	<b>42</b>

Population and Housing Census 2010

**Table D5b: Male population aged 8 - 19 years, by district of usual residence and place of residence at 2002 Census, 2010....continued**

	Overseas	Plaisance	Port Glaud	Pointe Larue	Roche Cairman	Saint Louis	Takamaka	Not stated	All Districts Total
Anse Aux Pins	6	1	0	4	0	1	0	0	360
Anse Boileau	2	0	1	1	0	1	1	0	382
Au Cap	38	6	0	2	2	2	3	0	461
Anse Etoile	6	1	1	4	1	5	2	1	472
Anse Royale	4	2	3	6	1	3	1	0	485
Bel Air	5	2	1	0	1	1	0	0	246
Baie Lazare	1	0	2	0	0	0	3	0	287
Belombre	9	3	0	1	0	3	1	0	346
Baie Sainte Anne	7	3	1	2	1	0	0	0	419
Beau Vallon	7	4	1	4	0	1	0	0	393
Cascade	8	6	0	8	1	3	0	0	347
English River	1	2	1	3	2	8	1	0	371
Glacis	12	6	1	1	0	1	0	0	360
Grand Anse Mahe	5	6	4	2	1	1	4	0	340
Grand Anse Praslin	7	2	1	1	0	0	1	0	365
La Digue	6	0	0	0	1	1	0	0	227
Les Mamelles	2	14	0	7	0	1	0	0	256
Mont Buxton	3	1	0	1	2	7	0	0	310
Mont Fleuri	8	6	0	0	3	7	1	0	344
Other Islands	3	0	2	0	0	1	0	0	39
Plaisance	5	288	1	3	3	5	1	0	330
Port Glaud	0	3	244	5	0	0	0	0	277
Pointe Larue	1	1	1	296	0	2	0	0	333
Roche Cairman	3	4	1	0	258	2	0	0	289
Saint Louis	13	1	2	4	1	234	1	0	285
Takamaka	4	2	0	0	1	0	262	0	276
<b>Total</b>	<b>166</b>	<b>364</b>	<b>268</b>	<b>355</b>	<b>279</b>	<b>290</b>	<b>282</b>	<b>1</b>	<b>8,600</b>

**Table D5c: Male population aged 20 - 44 years, by district of usual residence and place of residence at 2002 Census, 2010**

	Anse Aux Pins	Anse Boileau	Au Cap	Anse Etoile	Anse Royale	Bel Air	Baie Lazare	Belombre	Baie Sainte Anne	Beau Vallon
Anse Aux Pins	619	7	9	5	7	1	3	1	4	6
Anse Boileau	6	637	8	2	14	0	12	1	0	1
Au Cap	42	18	501	19	26	8	7	10	22	21
Anse Etoile	2	6	3	638	11	12	5	12	6	16
Anse Royale	10	10	14	6	636	5	9	0	3	10
Bel Air	5	3	3	7	3	415	3	6	3	5
Baie Lazare	4	7	4	6	13	2	706	1	3	2
Belombre	5	3	5	11	4	2	4	552	0	24
Baie Sainte Anne	9	13	7	7	9	4	2	7	720	8
Beau Vallon	10	2	3	15	5	9	1	14	5	598
Cascade	17	4	3	0	9	5	1	9	1	3
English River	6	5	6	21	6	7	2	3	1	8
Glacis	1	1	4	4	9	6	1	7	1	16
Grand Anse Mahe	8	24	2	5	4	2	6	2	1	8
Grand Anse Praslin	11	6	4	6	9	4	9	4	35	7
La Digue	4	3	2	2	6	3	7	3	5	2
Les Mamelles	0	1	2	4	4	6	4	8	0	3
Mont Buxton	8	3	3	2	1	5	1	1	2	8
Mont Fleuri	9	6	2	8	6	11	4	11	0	10
Other Islands	8	4	8	8	7	7	6	4	4	7
Plaisance	4	4	0	6	6	6	2	4	4	8
Port Glaud	3	10	0	5	4	1	6	0	2	0
Pointe Larue	17	3	4	4	5	4	3	7	2	10
Roche Cairman	4	3	1	3	1	1	0	1	0	3
Saint Louis	7	2	1	3	5	8	4	4	0	4
Takamaka	6	5	0	1	10	2	6	2	1	4
<b>Total</b>	<b>825</b>	<b>790</b>	<b>599</b>	<b>798</b>	<b>820</b>	<b>536</b>	<b>814</b>	<b>674</b>	<b>825</b>	<b>792</b>

Population and Housing Census 2010

**Table D5c: Male population aged 20 - 44 years, by district of usual residence and place of residence  
at 2002 Census, 2010....continued**

	Cascade	English River	Glacis	Grand Anse Mahe	Grand Anse Praslin	La Digue	Les Mamelles	Mont Buxton	Mont Fleuri	Other Islands
Anse Aux Pins	9	5	2	3	2	1	1	7	7	4
Anse Boileau	1	2	4	8	3	0	1	2	7	3
Au Cap	23	12	9	11	19	15	21	24	19	7
Anse Etoile	9	27	16	6	2	5	5	12	11	9
Anse Royale	3	3	5	3	3	2	2	3	3	0
Bel Air	1	7	9	2	2	1	6	12	6	1
Baie Lazare	4	1	0	3	0	1	0	4	6	3
Belombre	6	7	14	3	3	0	3	12	10	1
Baie Sainte Anne	6	10	6	3	28	7	2	5	9	405
Beau Vallon	5	11	10	2	3	2	5	26	8	0
Cascade	793	5	2	2	2	5	6	17	11	2
English River	7	722	6	1	2	2	3	27	10	1
Glacis	5	8	560	3	1	4	0	5	4	0
Grand Anse Mahe	3	5	3	481	0	1	2	4	3	0
Grand Anse Praslin	5	4	4	3	548	6	4	6	6	15
La Digue	3	3	1	1	7	410	4	2	6	115
Les Mamelles	1	1	8	3	1	4	445	5	4	2
Mont Buxton	0	3	3	3	2	2	2	495	9	1
Mont Fleuri	7	4	2	4	4	2	5	6	460	1
Other Islands	7	2	6	1	4	2	2	2	13	277
Plaisance	0	6	5	3	1	3	7	9	8	1
Port Glaud	2	1	0	3	1	1	2	0	5	67
Pointe Larue	7	1	7	5	6	5	1	4	8	2
Roche Caiman	4	5	1	2	1	1	7	6	7	1
Saint Louis	1	2	4	3	2	2	4	9	6	4
Takamaka	2	4	0	2	0	0	3	2	1	0
<b>Total</b>	<b>914</b>	<b>861</b>	<b>687</b>	<b>564</b>	<b>647</b>	<b>484</b>	<b>543</b>	<b>706</b>	<b>647</b>	<b>922</b>

**Table D5c: Male population aged 20 - 44 years, by district of usual residence and place of residence  
at 2002 Census, 2010....continued**

	Overseas	Plaisance	Port Glaud	Pointe Larue	Roche Cairman	Saint Louis	Takamaka	Not stated	All Districts Total
Anse Aux Pins	29	1	1	9	3	7	7	0	<b>760</b>
Anse Boileau	100	2	7	0	2	4	7	0	<b>834</b>
Au Cap	62	17	5	23	26	20	14	0	<b>1,001</b>
Anse Etoile	31	11	4	10	3	21	5	0	<b>898</b>
Anse Royale	29	7	9	6	2	7	9	0	<b>799</b>
Bel Air	35	6	2	3	1	8	3	0	<b>558</b>
Baie Lazare	176	2	1	5	2	4	6	1	<b>967</b>
Belombre	89	1	0	3	2	13	1	0	<b>778</b>
Baie Sainte Anne	172	11	5	8	2	6	5	0	<b>1,476</b>
Beau Vallon	96	17	4	4	4	16	4	0	<b>879</b>
Cascade	115	10	2	18	6	8	5	0	<b>1,061</b>
English River	46	6	1	2	5	10	2	1	<b>919</b>
Glacis	26	11	2	0	2	2	3	0	<b>686</b>
Grand Anse Mahe	26	8	4	6	4	1	5	0	<b>618</b>
Grand Anse Praslin	93	7	6	9	2	6	1	23	<b>843</b>
La Digue	137	4	1	3	4	6	0	0	<b>744</b>
Les Mamelles	15	36	3	10	4	5	0	0	<b>579</b>
Mont Buxton	25	3	3	3	3	16	4	0	<b>611</b>
Mont Fleuri	86	12	2	9	5	12	1	0	<b>689</b>
Other Islands	192	5	0	7	4	4	10	43	<b>644</b>
Plaisance	41	531	5	7	8	7	2	1	<b>689</b>
Port Glaud	24	4	509	3	3	1	4	0	<b>661</b>
Pointe Larue	18	7	1	466	2	3	5	0	<b>607</b>
Roche Cairman	60	8	2	3	947	4	0	0	<b>1,076</b>
Saint Louis	69	9	1	3	3	494	3	0	<b>657</b>
Takamaka	26	1	0	1	2	1	499	0	<b>581</b>
<b>Total</b>	<b>1,818</b>	<b>737</b>	<b>580</b>	<b>621</b>	<b>1,051</b>	<b>686</b>	<b>605</b>	<b>69</b>	<b>20,615</b>



**Table D5d: Male population aged 45 - 64 years, by district of usual residence and place of residence at 2002 Census, 2010**

	Anse Aux Pins	Anse Boileau	Au Cap	Anse Etoile	Anse Royale	Bel Air	Baie Lazare	Belombre	Baie Sainte Anne	Beau Vallon
Anse Aux Pins	338	3	2	4	3	2	0	3	0	2
Anse Boileau	0	362	0	1	2	1	3	0	1	1
Au Cap	12	2	347	1	5	2	3	5	5	7
Anse Etoile	3	1	0	426	2	3	0	4	2	6
Anse Royale	1	5	4	1	358	3	4	1	1	5
Bel Air	1	2	0	5	1	277	0	3	0	1
Baie Lazare	0	3	1	1	4	0	323	0	0	2
Belombre	0	1	1	2	2	2	1	331	0	7
Baie Sainte Anne	3	2	0	2	1	2	0	1	411	3
Beau Vallon	3	0	1	4	0	2	0	6	0	389
Cascade	1	0	1	3	0	0	0	6	0	3
English River	1	1	0	5	1	1	1	1	0	2
Glacis	1	2	0	8	10	3	1	11	2	8
Grand Anse Mahe	2	10	2	3	0	2	2	2	0	1
Grand Anse Praslin	1	1	3	0	5	1	1	0	15	2
La Digue	1	0	0	0	0	0	0	1	0	1
Les Mamelles	1	1	0	3	2	2	1	0	0	3
Mont Buxton	0	3	0	1	1	1	2	2	0	4
Mont Fleuri	1	1	1	3	2	6	0	2	0	3
Other Islands	0	2	1	1	2	1	0	2	0	2
Plaisance	2	6	0	3	0	0	1	0	1	2
Port Glaud	0	4	0	1	1	3	2	0	2	0
Pointe Larue	3	1	3	5	2	3	1	0	0	1
Roche Cairman	2	2	2	1	1	1	2	2	0	2
Saint Louis	1	0	1	1	0	1	0	3	0	4
Takamaka	4	0	1	0	6	0	2	1	1	1
<b>Total</b>	<b>382</b>	<b>415</b>	<b>371</b>	<b>485</b>	<b>411</b>	<b>319</b>	<b>350</b>	<b>387</b>	<b>441</b>	<b>462</b>

**Table D5d: Male population aged 45 - 64 years, by district of usual residence and place of residence at 2002 Census, 2010....continued**

	Cascade	English River	Glacis	Grand Anse Mahe	Grand Anse Praslin	La Digue	Les Mamelles	Mont Buxton	Mont Fleuri	Other Islands
Anse Aux Pins	2	0	1	1	1	1	0	1	3	1
Anse Boileau	1	0	0	1	0	0	0	1	1	0
Au Cap	4	2	1	2	1	1	5	1	1	5
Anse Etoile	3	3	4	2	1	0	3	4	7	4
Anse Royale	1	2	0	0	2	0	0	4	1	0
Bel Air	1	2	3	0	1	0	1	3	4	1
Baie Lazare	1	0	0	1	0	0	3	1	4	1
Belombre	2	2	3	3	1	2	0	2	5	2
Baie Sainte Anne	1	1	3	0	13	2	1	3	0	24
Beau Vallon	1	4	6	1	2	1	0	10	3	0
Cascade	326	4	3	2	1	1	3	2	0	3
English River	0	343	0	1	2	0	3	9	2	2
Glacis	2	7	388	1	0	0	1	2	6	0
Grand Anse Mahe	1	2	2	264	2	1	0	3	2	1
Grand Anse Praslin	0	3	5	2	326	2	0	1	2	3
La Digue	0	2	2	0	0	221	1	0	0	17
Les Mamelles	2	4	0	1	0	1	211	2	3	0
Mont Buxton	1	2	0	0	1	0	1	308	2	0
Mont Fleuri	1	5	2	0	2	0	0	1	275	1
Other Islands	2	0	2	1	1	0	0	2	3	63
Plaisance	2	1	0	2	0	0	3	1	8	3
Port Glaud	0	1	0	1	0	0	0	1	0	5
Pointe Larue	2	3	2	1	1	1	2	2	2	1
Roche Caiman	0	1	1	0	0	0	0	3	1	2
Saint Louis	2	2	0	0	0	0	0	7	3	2
Takamaka	0	1	0	0	0	1	1	0	2	1
<b>Total</b>	<b>358</b>	<b>397</b>	<b>428</b>	<b>287</b>	<b>358</b>	<b>235</b>	<b>239</b>	<b>374</b>	<b>340</b>	<b>142</b>

Population and Housing Census 2010

**Table D5d: Male population aged 45 - 64 years, by district of usual residence and place of residence at 2002 Census, 2010....continued**

	Overseas	Plaisance	Port Glaud	Pointe Larue	Roche Cairman	Saint Louis	Takamaka	Not stated	All Districts Total
Anse Aux Pins	5	3	1	3	2	0	0	0	<b>382</b>
Anse Boileau	33	2	0	1	1	3	0	0	<b>415</b>
Au Cap	19	6	2	2	2	3	5	0	<b>451</b>
Anse Etoile	13	4	0	2	3	5	1	0	<b>506</b>
Anse Royale	11	0	1	2	0	1	2	0	<b>410</b>
Bel Air	17	1	1	2	1	3	1	0	<b>332</b>
Baie Lazare	33	0	0	0	1	0	5	0	<b>384</b>
Belombre	26	4	0	1	0	3	0	0	<b>403</b>
Baie Sainte Anne	20	4	1	5	0	2	0	0	<b>505</b>
Beau Vallon	27	2	2	0	0	2	0	0	<b>466</b>
Cascade	22	2	0	8	1	5	1	0	<b>398</b>
English River	9	6	0	1	1	5	1	0	<b>398</b>
Glacis	31	11	0	0	2	1	2	0	<b>500</b>
Grand Anse Mahe	5	3	3	1	1	0	0	0	<b>315</b>
Grand Anse Praslin	20	0	0	2	1	0	0	2	<b>398</b>
La Digue	17	2	1	5	1	2	0	0	<b>274</b>
Les Mamelles	5	15	0	3	7	3	0	0	<b>270</b>
Mont Buxton	12	2	2	0	0	9	0	0	<b>354</b>
Mont Fleuri	31	4	2	0	3	4	0	0	<b>350</b>
Other Islands	33	5	1	3	1	1	0	2	<b>131</b>
Plaisance	16	342	1	1	2	4	0	0	<b>401</b>
Port Glaud	2	0	211	0	0	1	0	0	<b>235</b>
Pointe Larue	7	2	0	230	0	0	0	0	<b>275</b>
Roche Cairman	11	5	2	1	245	4	0	0	<b>291</b>
Saint Louis	19	2	1	0	1	288	0	0	<b>338</b>
Takamaka	9	1	1	0	0	1	262	0	<b>296</b>
<b>Total</b>	<b>453</b>	<b>428</b>	<b>233</b>	<b>273</b>	<b>276</b>	<b>350</b>	<b>280</b>	<b>4</b>	<b>9,478</b>

**Table D5e: Male population aged 65 years and above, by district of usual residence and place of residence at 2002 Census, 2010**

	Anse Aux Pins	Anse Boileau	Au Cap	Anse Etoile	Anse Royale	Bel Air	Baie Lazare	Belombre	Baie Sainte Anne	Beau Vallon
Anse Aux Pins	113	0	0	2	1	0	0	0	0	0
Anse Boileau	0	129	0	0	1	0	0	0	0	0
Au Cap	4	1	94	0	0	0	0	0	0	1
Anse Etoile	1	0	0	120	0	0	0	0	0	2
Anse Royale	1	0	0	0	128	1	0	0	0	0
Bel Air	0	0	0	0	0	114	0	0	0	0
Baie Lazare	0	2	0	0	2	0	109	1	0	0
Belombre	0	0	0	0	0	1	0	99	0	4
Baie Sainte Anne	0	0	0	0	0	0	0	0	94	0
Beau Vallon	1	0	0	0	0	0	0	0	0	97
Cascade	0	1	0	0	0	0	0	0	0	0
English River	0	0	1	0	0	0	1	1	0	0
Glacis	1	4	0	0	6	0	2	1	2	5
Grand Anse Mahe	1	0	0	1	1	0	1	0	0	0
Grand Anse Praslin	0	0	0	0	0	1	0	0	2	0
La Digue	1	0	0	0	0	0	0	0	0	0
Les Mamelles	0	0	0	2	1	0	0	0	0	0
Mont Buxton	0	0	1	0	0	1	0	0	0	1
Mont Fleuri	0	0	0	0	0	0	0	0	0	0
Other Islands	0	0	0	0	0	0	0	0	0	0
Plaisance	1	0	0	1	1	1	0	0	0	0
Port Glaud	0	0	0	0	1	0	0	0	0	0
Pointe Larue	0	0	0	0	0	1	0	0	1	0
Roche Cairman	0	0	0	0	0	0	0	0	0	0
Saint Louis	0	0	0	1	0	0	0	1	0	0
Takamaka	0	0	1	0	3	0	0	0	0	0
<b>Total</b>	<b>124</b>	<b>137</b>	<b>97</b>	<b>127</b>	<b>145</b>	<b>120</b>	<b>113</b>	<b>103</b>	<b>99</b>	<b>110</b>

Population and Housing Census 2010

**Table D5e: Male population aged 65 years and above, by district of usual residence and place of residence at 2002 Census, 2010....continued**

	Cascade	English River	Glacis	Grand Anse Mahe	Grand Anse Praslin	La Digue	Les Mamelles	Mont Buxton	Mont Fleuri	Other Islands
Anse Aux Pins	1	0	0	0	1	0	1	0	0	0
Anse Boileau	0	0	0	0	0	0	0	0	0	2
Au Cap	0	1	0	0	1	0	0	1	0	0
Anse Etoile	1	1	0	1	0	1	1	0	0	1
Anse Royale	1	0	1	1	0	0	0	0	0	0
Bel Air	0	0	0	0	0	0	0	0	1	0
Baie Lazare	1	0	0	0	0	0	0	0	0	0
Belombre	0	1	2	0	0	0	0	0	0	0
Baie Sainte Anne	0	0	0	0	0	0	0	0	0	0
Beau Vallon	0	1	0	0	0	0	0	2	0	0
Cascade	84	0	0	0	0	0	0	2	0	1
English River	1	87	0	0	0	0	1	0	0	0
Glacis	2	5	113	1	2	1	3	2	7	0
Grand Anse Mahe	0	0	0	59	0	0	0	0	2	0
Grand Anse Praslin	0	0	1	0	98	1	0	0	1	0
La Digue	1	0	0	0	0	101	0	0	1	0
Les Mamelles	0	0	1	0	0	0	55	0	1	0
Mont Buxton	0	0	0	0	0	0	0	86	0	1
Mont Fleuri	0	0	0	0	0	1	0	0	110	0
Other Islands	0	0	0	0	0	0	0	0	0	3
Plaisance	0	0	1	1	0	0	0	1	1	1
Port Glaud	0	0	0	0	0	0	0	0	0	0
Pointe Larue	0	1	0	1	0	0	0	0	0	0
Roche Caiman	0	0	0	0	0	0	0	1	0	0
Saint Louis	0	0	0	0	0	0	0	1	0	0
Takamaka	0	0	0	0	0	0	1	1	0	0
<b>Total</b>	<b>92</b>	<b>97</b>	<b>119</b>	<b>64</b>	<b>102</b>	<b>105</b>	<b>62</b>	<b>97</b>	<b>124</b>	<b>9</b>

**Table D5e: Male population aged 65 years and above, by district of usual residence and place of residence  
at 2002 Census, 2010....continued**

	Overseas	Plaisance	Port Glaud	Pointe Larue	Roche Caiman	Saint Louis	Takamaka	All Districts Total
Anse Aux Pins	0	0	0	0	0	0	2	121
Anse Boileau	4	0	0	0	0	1	0	137
Au Cap	5	1	0	0	0	0	0	109
Anse Etoile	2	1	0	1	2	1	1	137
Anse Royale	5	1	0	0	0	0	1	140
Bel Air	1	0	0	0	0	1	0	117
Baie Lazare	3	0	0	0	0	0	0	118
Belombre	0	0	0	0	0	0	0	107
Baie Sainte Anne	2	0	0	0	1	1	0	98
Beau Vallon	6	0	0	0	0	0	0	107
Cascade	2	1	0	1	0	0	0	92
English River	1	1	0	0	0	0	2	96
Glacis	2	11	3	1	0	2	1	177
Grand Anse Mahe	1	0	0	2	0	0	0	68
Grand Anse Praslin	2	0	0	0	0	0	0	106
La Digue	0	0	0	0	0	0	0	104
Les Mamelles	1	10	0	0	1	0	0	72
Mont Buxton	1	0	0	0	1	2	0	94
Mont Fleuri	0	0	0	0	0	1	0	112
Other Islands	0	0	0	0	0	0	0	3
Plaisance	1	119	0	0	0	1	0	130
Port Glaud	0	1	41	0	0	0	0	43
Pointe Larue	3	0	0	84	0	0	1	92
Roche Caiman	0	2	0	0	39	0	0	42
Saint Louis	0	1	0	0	0	115	0	119
Takamaka	1	0	0	2	0	0	93	102
<b>Total</b>	<b>43</b>	<b>149</b>	<b>44</b>	<b>91</b>	<b>44</b>	<b>125</b>	<b>101</b>	<b>2,643</b>

Table D6: Total population, by nationality (country) and sex, 2010

Country	Female	Male	Total
American Samoa	1	2	3
Argentina	3	1	4
Australia	13	19	32
Austria	4	7	11
Bangladesh	2	134	136
Belgium	13	11	24
Brazil	1	0	1
British Virgin Islands	1	1	2
Bulgaria	1	1	2
Canada	4	7	11
China	31	283	314
Congo	0	2	2
Côte d'Ivoire	4	4	8
Cuba	13	14	27
Czech Republic	0	1	1
Denmark	1	1	2
Egypt	0	6	6
Ethiopia	2	0	2
Finland	0	1	1
France	59	88	147
French Guiana	0	1	1
Germany	24	28	52
Ghana	6	7	13
Greece	0	1	1
Guinea	1	1	2
Hungary	1	1	2
India	354	3,623	3,977
Indonesia	20	67	87
Iran	0	1	1
Ireland	5	4	9
Italy	24	51	75
Japan	1	0	1
Kenya	142	110	252
Korea	0	1	1
Lebanon	0	2	2
Libya	2	1	3
Lithuania	1	0	1
Luxembourg	0	1	1
Madagascar	369	124	493
Malaysia	1	11	12
Maldives	7	17	24
Mauritius	118	222	340

**Table D6: Total population, by nationality (country) and sex, 2010...continued**

Country	Female	Male	Total
Mongolia	1	0	1
Morocco	2	5	7
Namibia	0	2	2
Nepal	5	96	101
Netherlands	2	1	3
New Zealand	0	1	1
Nigeria	47	37	84
Niue	4	1	5
Norway	0	1	1
Pakistan	3	12	15
Papua New Guinea	0	2	2
Philippines	286	147	433
Portugal	2	1	3
Réunion	1	2	3
Romania	3	0	3
Russia	29	30	59
Rwanda	0	1	1
Senegal	0	4	4
Serbia	0	1	1
Seychelles	42,104	41,043	83,147
Singapore	0	1	1
Slovakia	1	0	1
Somalia	0	40	40
South Africa	51	106	157
Spain	9	7	16
Sri Lanka	86	282	368
Sweden	1	3	4
Switzerland	3	5	8
Syria	0	1	1
Tanzania	7	6	13
Thailand	66	81	147
Trinidad and Tobago	1	0	1
Uganda	8	10	18
Ukraine	7	2	9
United Arab Emirates	0	1	1
United Kingdom	68	110	178
United States of America	4	3	7
Vanuatu	0	1	1
Venezuela	0	1	1
Vietnam	1	1	2
Zimbabwe	2	7	9
<b>Total</b>	<b>44,033</b>	<b>46,912</b>	<b>90,945</b>



Table D7: Total population, by nationality (country) and age group, 2010

Country	Less than 20	20 - 44	45 - 64	65 or more	Total
American Samoa	2	1	0	0	3
Argentina	0	1	3	0	4
Australia	7	13	11	1	32
Austria	3	4	4	0	11
Bangladesh	0	135	1	0	136
Belgium	5	8	10	1	24
Brazil	0	1	0	0	1
British Virgin Islands	0	1	1	0	2
Bulgaria	0	2	0	0	2
Canada	7	3	1	0	11
China	3	219	92	0	314
Congo	0	1	1	0	2
Côte d'Ivoire	3	3	2	0	8
Cuba	1	16	10	0	27
Czech Republic	1	0	0	0	1
Denmark	0	1	1	0	2
Egypt	1	5	0	0	6
Ethiopia	1	1	0	0	2
Finland	0	0	0	1	1
France	26	71	40	10	147
French Guiana	0	1	0	0	1
Germany	4	19	22	7	52
Ghana	6	4	3	0	13
Greece	0	0	1	0	1
Guinea	0	1	1	0	2
Hungary	0	2	0	0	2
India	203	3,312	452	10	3,977
Indonesia	2	80	5	0	87
Iran	0	1	0	0	1
Ireland	1	3	2	3	9
Italy	16	28	23	8	75
Japan	0	1	0	0	1
Kenya	19	201	28	4	252
Korea	0	1	0	0	1
Lebanon	0	1	1	0	2
Libya	1	2	0	0	3
Lithuania	0	1	0	0	1
Luxembourg	0	0	1	0	1
Madagascar	11	444	36	2	493
Malaysia	0	9	3	0	12
Maldives	0	17	7	0	24
Mauritius	34	240	60	6	340

**Table D7: Total population, by nationality (country) and age group, 2010...continued**

Country	Less than 20	20 - 44	45 - 64	65 or more	Total
Mongolia	0	1	0	0	1
Morocco	1	2	4	0	7
Namibia	0	2	0	0	2
Nepal	2	93	6	0	101
Netherlands	0	1	2	0	3
New Zealand	0	0	1	0	1
Nigeria	35	43	6	0	84
Niue	1	4	0	0	5
Norway	0	1	0	0	1
Pakistan	0	14	1	0	15
Papua New Guinea	1	1	0	0	2
Philippines	5	278	150	0	433
Portugal	0	2	1	0	3
Réunion	1	2	0	0	3
Romania	0	3	0	0	3
Russia	9	36	14	0	59
Rwanda	0	1	0	0	1
Senegal	0	3	1	0	4
Serbia	0	1	0	0	1
Seychelles	27,287	32,201	17,000	6,659	83,147
Singapore	0	1	0	0	1
Slovakia	0	1	0	0	1
Somalia	30	9	1	0	40
South Africa	17	90	48	2	157
Spain	5	5	6	0	16
Sri Lanka	52	234	80	2	368
Sweden	0	2	1	1	4
Switzerland	0	1	6	1	8
Syria	0	1	0	0	1
Tanzania	0	10	2	1	13
Thailand	0	112	35	0	147
Trinidad and Tobago	0	1	0	0	1
Uganda	2	12	3	1	18
Ukraine	1	6	2	0	9
United Arab Emirates	0	1	0	0	1
United Kingdom	37	52	69	20	178
United States of America	1	3	2	1	7
Vanuatu	0	0	1	0	1
Venezuela	0	0	1	0	1
Vietnam	1	1	0	0	2
Zimbabwe	2	7	0	0	9
<b>Total</b>	<b>27,847</b>	<b>38,092</b>	<b>18,265</b>	<b>6,741</b>	<b>90,945</b>

**Table D8: Total female population by nationality (country), age group and sex, 2010**

Country	Less than 20	20 - 44	45 - 64	65 or more	Total
American Samoa	1	0	0	0	1
Argentina	0	1	2	0	3
Australia	4	8	1	0	13
Austria	1	1	2	0	4
Bangladesh	0	1	1	0	2
Belgium	4	4	4	1	13
Brazil	0	1	0	0	1
British Virgin Islands	0	1	0	0	1
Bulgaria	0	1	0	0	1
Canada	3	1	0	0	4
China	1	18	12	0	31
Côte d'Ivoire	1	2	1	0	4
Cuba	1	8	4	0	13
Denmark	0	1	0	0	1
Ethiopia	1	1	0	0	2
France	13	31	10	5	59
Germany	3	11	7	3	24
Ghana	3	2	1	0	6
Guinea	0	1	0	0	1
Hungary	0	1	0	0	1
India	64	233	53	4	354
Indonesia	0	20	0	0	20
Ireland	0	2	0	3	5
Italy	5	15	2	2	24
Japan	0	1	0	0	1
Kenya	11	113	15	3	142
Libya	1	1	0	0	2
Lithuania	0	1	0	0	1
Madagascar	6	339	22	2	369
Malaysia	0	0	1	0	1
Maldives	0	5	2	0	7
Mauritius	16	76	22	4	118
Mongolia	0	1	0	0	1
Morocco	0	1	1	0	2
Nepal	1	4	0	0	5
Netherlands	0	1	1	0	2
Nigeria	23	23	1	0	47
Niue	1	3	0	0	4
Pakistan	0	3	0	0	3

**Table D8: Total female population by nationality (country), age group and sex, 2010..continued**

Country	Less than 20	20 - 44	45 - 64	65 or more	Total
Philippines	4	172	110	0	<b>286</b>
Portugal	0	1	1	0	<b>2</b>
Réunion	0	1	0	0	<b>1</b>
Romania	0	3	0	0	<b>3</b>
Russia	4	19	6	0	<b>29</b>
Seychelles	13,441	16,173	8,425	4,065	<b>42,104</b>
Slovakia	0	1	0	0	<b>1</b>
South Africa	5	32	13	1	<b>51</b>
Spain	4	2	3	0	<b>9</b>
Sri Lanka	29	37	20	0	<b>86</b>
Sweden	0	1	0	0	<b>1</b>
Switzerland	0	0	3	0	<b>3</b>
Tanzania	0	5	2	0	<b>7</b>
Thailand	0	53	13	0	<b>66</b>
Trinidad and Tobago	0	1	0	0	<b>1</b>
Uganda	0	6	1	1	<b>8</b>
Ukraine	1	5	1	0	<b>7</b>
United Kingdom	18	23	23	4	<b>68</b>
United States of America	1	2	1	0	<b>4</b>
Vietnam	0	1	0	0	<b>1</b>
Zimbabwe	0	2	0	0	<b>2</b>
<b>Total</b>	<b>13,671</b>	<b>17,477</b>	<b>8,787</b>	<b>4,098</b>	<b>44,033</b>

**Table D9: Total male population by nationality (country), age group and sex, 2010**

Country	Less than 20	20 - 44	45 - 64	65 or more	Total
American Samoa	1	1	0	0	<b>2</b>
Argentina	0	0	1	0	<b>1</b>
Australia	3	5	10	1	<b>19</b>
Austria	2	3	2	0	<b>7</b>
Bangladesh	0	134	0	0	<b>134</b>
Belgium	1	4	6	0	<b>11</b>
British Virgin Islands	0	0	1	0	<b>1</b>
Bulgaria	0	1	0	0	<b>1</b>
Canada	4	2	1	0	<b>7</b>
China	2	201	80	0	<b>283</b>
Congo	0	1	1	0	<b>2</b>
Côte d'Ivoire	2	1	1	0	<b>4</b>
Cuba	0	8	6	0	<b>14</b>

Table D9: Total male population by nationality (country), age group and sex, 2010...continued

Country	Less than 20	20 - 44	45 - 64	65 or more	Total
Czech Republic	1	0	0	0	1
Denmark	0	0	1	0	1
Egypt	1	5	0	0	6
Finland	0	0	0	1	1
France	13	40	30	5	88
French Guiana	0	1	0	0	1
Germany	1	8	15	4	28
Ghana	3	2	2	0	7
Greece	0	0	1	0	1
Guinea	0	0	1	0	1
Hungary	0	1	0	0	1
India	139	3,079	399	6	3,623
Indonesia	2	60	5	0	67
Iran	0	1	0	0	1
Ireland	1	1	2	0	4
Italy	11	13	21	6	51
Kenya	8	88	13	1	110
Korea	0	1	0	0	1
Lebanon	0	1	1	0	2
Libya	0	1	0	0	1
Luxembourg	0	0	1	0	1
Madagascar	5	105	14	0	124
Malaysia	0	9	2	0	11
Maldives	0	12	5	0	17
Mauritius	18	164	38	2	222
Morocco	1	1	3	0	5
Namibia	0	2	0	0	2
Nepal	1	89	6	0	96
Netherlands	0	0	1	0	1
New Zealand	0	0	1	0	1
Nigeria	12	20	5	0	37
Niue	0	1	0	0	1
Norway	0	1	0	0	1
Pakistan	0	11	1	0	12
Papua New Guinea	1	1	0	0	2
Philippines	1	106	40	0	147
Portugal	0	1	0	0	1
Réunion	1	1	0	0	2
Russia	5	17	8	0	30

**Table D9: Total male population by nationality (country), age group and sex, 2010...continued**

Country	Less than 20	20 - 44	45 - 64	65 or more	Total
Rwanda	0	1	0	0	1
Senegal	0	3	1	0	4
Serbia	0	1	0	0	1
Seychelles	13,846	16,028	8,575	2,594	41,043
Singapore	0	1	0	0	1
Somalia	30	9	1	0	40
South Africa	12	58	35	1	106
Spain	1	3	3	0	7
Sri Lanka	23	197	60	2	282
Sweden	0	1	1	1	3
Switzerland	0	1	3	1	5
Syria	0	1	0	0	1
Tanzania	0	5	0	1	6
Thailand	0	59	22	0	81
Uganda	2	6	2	0	10
Ukraine	0	1	1	0	2
United Arab Emirates	0	1	0	0	1
United Kingdom	19	29	46	16	110
United States of America	0	1	1	1	3
Vanuatu	0	0	1	0	1
Venezuela	0	0	1	0	1
Vietnam	1	0	0	0	1
Zimbabwe	2	5	0	0	7
<b>Total</b>	<b>14,176</b>	<b>20,615</b>	<b>9,478</b>	<b>2,643</b>	<b>46,912</b>

**Table D10: Population in households, by relationship to head of household, marital status and sex and size of institutional population, 2010**

	Relation to head of household	Single (never married)	Married	Cohabiting	Separated	Divorced	Widowed	Not stated	Total
Female	Head	4,458	2,497	2,720	492	763	1,550	69	12,549
	Brother/Sister/In law	359	51	59	13	10	12	3	507
	Daughter/In law	13,337	736	1,066	95	90	19	105	15,448
	Grandchild	3,525	24	53	0	5	0	18	3,625
	No relation	368	40	117	10	11	23	8	577
	Other relative	947	57	128	5	17	80	4	1,238
	Parent	236	83	25	13	24	248	12	641
	Wife/Partner	0	4,800	2,816	0	0	0	0	7,616
	Not stated	478	126	94	3	5	10	35	751
	<b>Total</b>	<b>23,708</b>	<b>8,414</b>	<b>7,078</b>	<b>631</b>	<b>925</b>	<b>1,942</b>	<b>254</b>	<b>42,952</b>

Table D10: Population in households, by relationship to head of household, marital status and sex and size of institutional population...continued

	Relation to head of household	Single (never married)	Married	Cohabiting	Separated	Divorced	Widowed	Not stated	Total
Male	Head	2,826	5,442	2,756	225	355	308	64	11,976
	Brother/Sister/In law	824	70	76	19	22	8	13	1,032
	Grandchild	3,891	16	32	1	2	0	19	3,961
	Husband/Partner	0	1,827	2,793	0	0	0	0	4,620
	No relation	705	236	163	10	25	8	14	1,161
	Other relative	1,118	77	146	16	18	23	10	1,408
	Parent	92	59	19	11	9	51	7	248
	Son/In law	14,882	647	1,015	61	96	10	140	16,851
	Not stated	599	130	64	5	5	3	132	938
	<b>Total</b>	<b>24,937</b>	<b>8,504</b>	<b>7,064</b>	<b>348</b>	<b>532</b>	<b>411</b>	<b>399</b>	<b>42,195</b>
Total	Head	7,284	7,939	5,476	717	1,118	1,858	133	24,525
	Brother/Sister/In law	1,183	121	135	32	32	20	16	1,539
	Daughter/In law	13,337	736	1,066	95	90	19	105	15,448
	Grandchild	7,416	40	85	1	7	0	37	7,586
	Husband/Partner	0	1,827	2,793	0	0	0	0	4,620
	No relation	1,073	276	280	20	36	31	22	1,738
	Other relative	2,065	134	274	21	35	103	14	2,646
	Parent	328	142	44	24	33	299	19	889
	Son/In law	14,882	647	1,015	61	96	10	140	16,851
	Wife/Partner	0	4,800	2,816	0	0	0	0	7,616
	Not stated	1,077	256	158	8	10	13	167	1,689
	<b>Total</b>	<b>48,645</b>	<b>16,918</b>	<b>14,142</b>	<b>979</b>	<b>1,457</b>	<b>2,353</b>	<b>653</b>	<b>85,147</b>
Institutional population		Single (never married)	Married	Cohabiting	Separated	Divorced	Widowed	Not stated	Total
Female		297	36	6	4	3	15	720	1,081
Male		789	413	11	4	13	6	3,481	4,717
<b>Total</b>		<b>1,086</b>	<b>449</b>	<b>17</b>	<b>8</b>	<b>16</b>	<b>21</b>	<b>4,201</b>	<b>5,798</b>
<b>Grand total female</b>		<b>24,005</b>	<b>8,450</b>	<b>7,084</b>	<b>635</b>	<b>928</b>	<b>1,957</b>	<b>974</b>	<b>44,033</b>
<b>Grand total male</b>		<b>25,726</b>	<b>8,917</b>	<b>7,075</b>	<b>352</b>	<b>545</b>	<b>417</b>	<b>3,880</b>	<b>46,912</b>
<b>Grand total (both sexes)</b>		<b>49,731</b>	<b>17,367</b>	<b>14,159</b>	<b>987</b>	<b>1,473</b>	<b>2,374</b>	<b>4,854</b>	<b>90,945</b>

**Table D11: Households, population in households by size of household (Non-Institutional population only), 2010**

Household size	No. of households	Total population
1	4,008	4,008
2	4,451	8,902
3	5,086	15,258
4	4,791	19,164
5	2,966	14,830
6	1,583	9,498
7	773	5,411
8	372	2,976
9	230	2,070
10	112	1,120
11	71	781
12	29	348
13	18	234
14	14	196
15	10	150
16	2	32
17	4	68
18	1	18
19	1	19
21	2	42
22	1	22
<b>Total</b>	<b>24,525</b>	<b>85,147</b>

**Table D12: Population, by single years of age and sex, 2010**

Age completed (years)	Female	Male	Total	Age completed (years)	Female	Male	Total
0	701	761	<b>1,462</b>	12	624	616	<b>1,240</b>
1	713	706	<b>1,419</b>	13	690	757	<b>1,447</b>
2	691	621	<b>1,312</b>	14	705	750	<b>1,455</b>
3	689	710	<b>1,399</b>	15	682	746	<b>1,428</b>
4	626	701	<b>1,327</b>	16	795	795	<b>1,590</b>
5	694	703	<b>1,397</b>	17	725	761	<b>1,486</b>
6	656	663	<b>1,319</b>	18	667	740	<b>1,407</b>
7	649	711	<b>1,360</b>	19	735	806	<b>1,541</b>
8	670	645	<b>1,315</b>	20	649	781	<b>1,430</b>
9	682	658	<b>1,340</b>	21	633	811	<b>1,444</b>
10	665	662	<b>1,327</b>	22	653	834	<b>1,487</b>
11	612	664	<b>1,276</b>	23	682	853	<b>1,535</b>



Table D12: Population, by single years of age and sex, 2010...continued

Age completed (years)	Female	Male	Total	Age completed (years)	Female	Male	Total
24	720	871	<b>1,591</b>	64	235	230	<b>465</b>
25	691	894	<b>1,585</b>	65	211	200	<b>411</b>
26	705	887	<b>1,592</b>	66	225	200	<b>425</b>
27	615	873	<b>1,488</b>	67	200	200	<b>400</b>
28	683	851	<b>1,534</b>	68	223	188	<b>411</b>
29	725	880	<b>1,605</b>	69	204	170	<b>374</b>
30	791	886	<b>1,677</b>	70	233	160	<b>393</b>
31	751	862	<b>1,613</b>	71	210	161	<b>371</b>
32	699	832	<b>1,531</b>	72	214	126	<b>340</b>
33	672	780	<b>1,452</b>	73	212	139	<b>351</b>
34	693	798	<b>1,491</b>	74	181	127	<b>308</b>
35	764	900	<b>1,664</b>	75	188	116	<b>304</b>
36	718	804	<b>1,522</b>	76	196	110	<b>306</b>
37	646	812	<b>1,458</b>	77	179	107	<b>286</b>
38	775	846	<b>1,621</b>	78	160	80	<b>240</b>
39	663	824	<b>1,487</b>	79	150	89	<b>239</b>
40	680	804	<b>1,484</b>	80	134	79	<b>213</b>
41	729	745	<b>1,474</b>	81	127	66	<b>193</b>
42	683	736	<b>1,419</b>	82	117	50	<b>167</b>
43	725	721	<b>1,446</b>	83	108	52	<b>160</b>
44	732	730	<b>1,462</b>	84	95	41	<b>136</b>
45	661	703	<b>1,364</b>	85	81	39	<b>120</b>
46	699	740	<b>1,439</b>	86	83	34	<b>117</b>
47	712	689	<b>1,401</b>	87	63	17	<b>80</b>
48	621	679	<b>1,300</b>	88	64	32	<b>96</b>
49	623	696	<b>1,319</b>	89	54	16	<b>70</b>
50	561	626	<b>1,187</b>	90	30	11	<b>41</b>
51	527	620	<b>1,147</b>	91	38	11	<b>49</b>
52	520	592	<b>1,112</b>	92	27	8	<b>35</b>
53	498	569	<b>1,067</b>	93	22	4	<b>26</b>
54	462	478	<b>940</b>	94	17	2	<b>19</b>
55	369	415	<b>784</b>	95	12	3	<b>15</b>
56	340	378	<b>718</b>	96	16	2	<b>18</b>
57	322	317	<b>639</b>	97	8	2	<b>10</b>
58	299	347	<b>646</b>	98	6	0	<b>6</b>
59	265	309	<b>574</b>	99	2	1	<b>3</b>
60	300	300	<b>600</b>	100	1	0	<b>1</b>
61	282	281	<b>563</b>	101	4	0	<b>4</b>
62	253	262	<b>515</b>	102	1	0	<b>1</b>
63	238	247	<b>485</b>	103	2	0	<b>2</b>
				<b>Total</b>	<b>44,033</b>	<b>46,912</b>	<b>90,945</b>

Table D13a: Population, by marital status and age group, both sexes, 2010

Age group (years)	Single (never married)	Married	Cohabiting	Separated	Divorced	Widowed	Not stated	Total
0-4	6,919	0	0	0	0	0	0	6,919
5-9	6,731	0	0	0	0	0	0	6,731
10-14	6,744	0	1	0	0	0	0	6,745
15-19	6,934	25	268	2	0	0	223	7,452
20-24	5,099	386	1,181	17	5	1	798	7,487
25-29	3,855	1,145	1,828	49	28	5	894	7,804
30-34	2,864	1,869	2,042	74	88	9	818	7,764
35-39	2,410	2,121	2,155	101	129	23	813	7,752
40-44	2,036	2,312	2,071	96	161	40	569	7,285
45-49	1,813	2,425	1,751	124	261	73	376	6,823
50-54	1,376	2,163	1,221	134	262	95	202	5,453
55-59	793	1,425	696	95	179	120	53	3,361
60-64	595	1,183	401	83	144	196	26	2,628
65+	1,562	2,313	544	212	216	1,812	82	6,741
<b>Total</b>	<b>49,731</b>	<b>17,367</b>	<b>14,159</b>	<b>987</b>	<b>1,473</b>	<b>2,374</b>	<b>4,854</b>	<b>90,945</b>

Table D13b: Population, by marital status, age group and sex, 2010

	Age group (years)	Single (never married)	Married	Cohabiting	Separated	Divorced	Widowed	Not stated	Total
Female	0-4	3,420	0	0	0	0	0	0	3,420
	5-9	3,351	0	0	0	0	0	0	3,351
	10-14	3,295	0	1	0	0	0	0	3,296
	15-19	3,319	19	208	2	0	0	56	3,604
	20-24	2,198	259	759	15	4	0	102	3,337
	25-29	1,626	657	946	37	19	4	130	3,419
	30-34	1,306	976	1,057	44	61	9	153	3,606
	35-39	1,139	1,028	1,070	72	72	19	166	3,566
	40-44	1,070	1,102	1,018	77	107	30	145	3,549
	45-49	893	1,191	817	82	186	63	84	3,316
	50-54	660	993	534	83	168	73	57	2,568
	55-59	397	630	277	58	112	100	21	1,595
	60-64	317	523	172	45	68	172	11	1,308
	65+	1,014	1,072	225	120	131	1,487	49	4,098
	<b>Total</b>	<b>24,005</b>	<b>8,450</b>	<b>7,084</b>	<b>635</b>	<b>928</b>	<b>1,957</b>	<b>974</b>	<b>44,033</b>

Table D13b: Population, by marital status, age group and sex, 2010...continued

	Age group (years)	Single (never married)	Married	Cohabiting	Separated	Divorced	Widowed	Not stated	Total
Male	0-4	3,499	0	0	0	0	0	0	3,499
	5-9	3,380	0	0	0	0	0	0	3,380
	10-14	3,449	0	0	0	0	0	0	3,449
	15-19	3,615	6	60	0	0	0	167	3,848
	20-24	2,901	127	422	2	1	1	696	4,150
	25-29	2,229	488	882	12	9	1	764	4,385
	30-34	1,558	893	985	30	27	0	665	4,158
	35-39	1,271	1,093	1,085	29	57	4	647	4,186
	40-44	966	1,210	1,053	19	54	10	424	3,736
	45-49	920	1,234	934	42	75	10	292	3,507
	50-54	716	1,170	687	51	94	22	145	2,885
	55-59	396	795	419	37	67	20	32	1,766
	60-64	278	660	229	38	76	24	15	1,320
	65+	548	1,241	319	92	85	325	33	2,643
	<b>Total</b>	<b>25,726</b>	<b>8,917</b>	<b>7,075</b>	<b>352</b>	<b>545</b>	<b>417</b>	<b>3,880</b>	<b>46,912</b>

Table D14: Female population 10 years of age and over, by age group and number of children ever born alive, 2010

No. of children born alive	Age group (years)												Total
	10-14	15-19	20-24	25-29	30-34	35-39	40-44	45-49	50-54	55-59	60-64	65+	
0	3,211	3,198	1,879	1,209	789	577	445	316	239	160	121	565	12,709
1	18	337	1,119	1,282	1,162	836	549	432	250	142	95	336	6,558
2	15	24	265	657	1,000	1,137	1,080	881	481	301	203	367	6,411
3	3	10	57	196	435	605	829	833	609	291	220	311	4,399
4	0	2	8	56	151	263	399	504	509	279	168	332	2,671
5	0	0	1	11	41	93	164	223	256	183	173	360	1,505
6	0	0	0	0	16	28	52	77	125	117	111	377	903
7	0	0	0	2	4	10	20	30	54	63	111	364	658
8	0	0	0	0	0	4	4	9	25	35	52	301	430
9	0	0	0	0	0	2	2	3	8	13	27	237	292
10	0	0	0	0	0	0	1	1	5	5	12	218	242
11	0	0	0	0	0	0	0	0	2	3	7	149	161
12	0	0	0	0	0	0	0	1	4	0	1	89	95
13	0	0	0	0	0	0	0	0	0	0	3	41	44
14	0	0	0	0	0	0	0	0	0	0	1	26	27
15	0	0	0	0	0	0	0	0	0	0	0	6	6

**Table D14: Female population 10 years of age and over, by age group and number of children ever born alive, 2010...**  
continued

	Age group (years)												Total
	10-14	15-19	20-24	25-29	30-34	35-39	40-44	45-49	50-54	55-59	60-64	65+	
16	0	0	0	0	0	0	0	0	0	0	1	8	9
18	0	0	0	0	0	0	0	0	0	0	0	1	1
<b>Total</b>	<b>3,247</b>	<b>3,571</b>	<b>3,329</b>	<b>3,413</b>	<b>3,598</b>	<b>3,555</b>	<b>3,545</b>	<b>3,310</b>	<b>2,567</b>	<b>1,592</b>	<b>1,306</b>	<b>4,088</b>	<b>37,121</b>

**Table D15: Female population 10 years of age and over, by age group and number of surviving children, 2010**

No. of surviving children	Age group (years)												Total
	10-14	15-19	20-24	25-29	30-34	35-39	40-44	45-49	50-54	55-59	60-64	65+	
0	10	7	17	23	13	13	23	19	13	7	11	62	218
1	18	334	1,114	1,286	1,177	851	568	446	261	154	100	388	6,697
2	15	23	260	652	1,001	1,142	1,116	912	520	322	225	383	6,571
3	4	10	55	183	427	591	796	838	627	309	230	360	4,430
4	0	3	5	51	138	262	380	475	486	273	181	390	2,644
5	0	0	1	8	37	82	156	199	237	182	170	450	1,522
6	1	0	0	1	13	24	42	69	108	107	106	413	884
7	0	0	0	1	3	7	14	25	42	43	87	339	561
8	0	0	0	0	0	3	3	7	22	23	40	284	382
9	0	0	0	0	0	2	3	4	7	9	21	210	256
10	0	0	0	0	0	0	0	0	2	2	6	136	146
11	0	0	0	0	0	0	0	0	0	1	2	63	66
12	0	0	0	0	0	0	0	0	2	0	4	25	31
13	0	0	0	0	0	0	0	0	0	0	0	13	13
14	0	0	0	0	0	0	0	0	0	0	2	4	6
15	0	0	0	0	0	0	0	0	0	0	0	2	2
16	0	0	0	0	0	0	0	0	0	0	0	1	1
<b>Total</b>	<b>48</b>	<b>377</b>	<b>1,452</b>	<b>2,205</b>	<b>2,809</b>	<b>2,977</b>	<b>3,101</b>	<b>2,994</b>	<b>2,327</b>	<b>1,432</b>	<b>1,185</b>	<b>3,523</b>	<b>24,430</b>

**Table D16: Female population 10 to 49 years of age, by age group and number of live births within the 12 months preceding the census, 2010**

Age group (years)	No. of children born in the preceding 12 months			
	0	1	2	Total
10-14	3,292	4	0	<b>3,296</b>
15-19	3,444	160	0	<b>3,604</b>
20-24	3,013	320	4	<b>3,337</b>
25-29	3,086	330	3	<b>3,419</b>
30-34	3,361	242	3	<b>3,606</b>
35-39	3,393	170	3	<b>3,566</b>
40-44	3,503	43	3	<b>3,549</b>
45-49	3,310	6	0	<b>3,316</b>
<b>Total</b>	<b>26,402</b>	<b>1,275</b>	<b>16</b>	<b>27,693</b>

**Table D17: Population aged 5 years and over with and without disabilities by age group and sex, 2010**

		Whether has any type of disability		
	Age group (years)	Yes	No	Total
<b>Female</b>	5-9	94	3,257	<b>3,351</b>
	10-14	73	3,223	<b>3,296</b>
	15-19	103	3,501	<b>3,604</b>
	20-24	73	3,264	<b>3,337</b>
	25-29	93	3,326	<b>3,419</b>
	30-34	105	3,501	<b>3,606</b>
	35-39	95	3,471	<b>3,566</b>
	40-44	104	3,445	<b>3,549</b>
	45-49	104	3,212	<b>3,316</b>
	50-54	76	2,492	<b>2,568</b>
	55-59	54	1,541	<b>1,595</b>
	60-64	38	1,270	<b>1,308</b>
	65+	97	4,001	<b>4,098</b>
	<b>Total</b>	<b>1,109</b>	<b>39,504</b>	<b>40,613</b>

**Table D17: Population aged 5 years and over with and without disabilities by age group and sex, 2010**

	Age group (years)	Yes	No	Total
<b>Male</b>	5-9	81	3,299	<b>3,380</b>
	10-14	87	3,362	<b>3,449</b>
	15-19	112	3,736	<b>3,848</b>
	20-24	109	4,041	<b>4,150</b>
	25-29	101	4,284	<b>4,385</b>
	30-34	92	4,066	<b>4,158</b>
	35-39	91	4,095	<b>4,186</b>
	40-44	89	3,647	<b>3,736</b>
	45-49	74	3,433	<b>3,507</b>
	50-54	76	2,809	<b>2,885</b>
	55-59	50	1,716	<b>1,766</b>
	60-64	36	1,284	<b>1,320</b>
	65+	62	2,581	<b>2,643</b>
	<b>Total</b>	<b>1,060</b>	<b>42,353</b>	<b>43,413</b>
<b>Both Sexes</b>	Age group (years)	Yes	No	Total
	5-9	175	6,556	<b>6,731</b>
	10-14	160	6,585	<b>6,745</b>
	15-19	215	7,237	<b>7,452</b>
	20-24	182	7,305	<b>7,487</b>
	25-29	194	7,610	<b>7,804</b>
	30-34	197	7,567	<b>7,764</b>
	35-39	186	7,566	<b>7,752</b>
	40-44	193	7,092	<b>7,285</b>
	45-49	178	6,645	<b>6,823</b>
	50-54	152	5,301	<b>5,453</b>
	55-59	104	3,257	<b>3,361</b>
	60-64	74	2,554	<b>2,628</b>
	65+	159	6,582	<b>6,741</b>
	<b>Total</b>	<b>2,169</b>	<b>81,857</b>	<b>84,026</b>

Table D18a: Population aged 5 years and over, by disability status, education, age group and sex, 2010

		Age group (years)						
	Highest educational attainment	5-9	10-14	15-19	20-24	25-29	30-34	35-39
Without disability	Not applicable	6,453	0	0	0	0	0	0
	Pre-primary	5	64	18	11	14	25	27
	P1-P6	91	2,876	58	46	63	95	102
	1 or 2 years Secondary	0	2,465	190	120	137	123	121
	3 years Secondary	0	665	862	222	199	269	544
	4 years Secondary	0	77	1,679	663	736	747	232
	5 years Secondary	0	36	1,726	1,335	1,752	2,196	2,602
	Vocational	0	8	630	887	726	322	256
	Polytechnic 1-2 years	0	7	1,010	1,588	1,322	1,293	1,335
	Polytechnic 3-4 years; 6 years Secondary	0	29	455	900	815	774	726
	Pre-university	0	2	304	609	491	396	426
	University (1st degree)	0	0	13	180	381	341	304
	University (2nd degree +)	0	0	2	40	96	171	153
	Others	0	7	15	32	28	39	31
	Not stated	7	349	275	672	850	776	707
	<b>Total</b>	<b>6,556</b>	<b>6,585</b>	<b>7,237</b>	<b>7,305</b>	<b>7,610</b>	<b>7,567</b>	<b>7,566</b>
With disability	Not applicable	171	0	0	0	0	0	0
	Pre-primary	0	1	1	1	2	2	0
	P1-P6	4	74	2	1	1	4	5
	1 or 2 years Secondary	0	53	4	8	6	4	4
	3 years Secondary	0	18	23	7	8	9	13
	4 years Secondary	0	3	51	15	21	18	7
	5 years Secondary	0	0	57	25	49	45	68
	Vocational	0	0	14	24	19	11	8
	Polytechnic 1-2 years	0	0	25	42	34	48	28
	Polytechnic 3-4 years; 6 years Secondary	0	0	16	27	26	25	14
	Pre-university	0	0	12	17	11	7	14
	University (1st degree)	0	0	0	6	10	8	11
	University (2nd degree +)	0	0	0	3	2	4	3
	Others	0	0	0	0	1	1	1
	Not stated	0	11	10	6	4	11	10
	<b>Total</b>	<b>175</b>	<b>160</b>	<b>215</b>	<b>182</b>	<b>194</b>	<b>197</b>	<b>186</b>

**Table D18a: Population aged 5 years and over, by disability status, education, age group and sex, 2010..continued**

		Age group (years)						
	Highest educational attainment	40-44	45-49	50-54	55-59	60-64	65+	Total
Without disability	Not applicable	0	0	0	0	0	0	6,453
	Pre-primary	41	82	146	160	191	1,007	1,791
	P1-P6	235	821	1,078	1,000	1,134	3,910	11,509
	1 or 2 years Secondary	259	1,459	1,496	859	305	403	7,937
	3 years Secondary	696	1,167	561	271	320	333	6,109
	4 years Secondary	156	303	237	122	54	76	5,082
	5 years Secondary	2,120	573	278	119	62	132	12,931
	Vocational	264	364	270	80	29	44	3,880
	Polytechnic 1-2 years	1,342	457	267	115	85	78	8,899
	Polytechnic 3-4 years; 6 years Secondary	622	247	126	67	54	72	4,887
	Pre-university	392	312	188	127	91	124	3,462
	University (1st degree)	279	266	179	104	73	79	2,199
	University (2nd degree+)	169	158	152	96	57	51	1,145
	Others	20	17	20	12	11	26	258
	Not stated	497	419	303	125	88	247	5,315
	<b>Total</b>	<b>7,092</b>	<b>6,645</b>	<b>5,301</b>	<b>3,257</b>	<b>2,554</b>	<b>6,582</b>	<b>81,857</b>
With disability	Not applicable	0	0	0	0	0	0	171
	Pre-primary	2	3	6	5	6	24	53
	P1-P6	6	18	33	34	37	92	311
	1 or 2 years Secondary	9	46	54	20	10	13	231
	3 years Secondary	28	44	13	5	10	9	187
	4 years Secondary	2	8	8	5	1	4	143
	5 years Secondary	47	12	8	7	2	2	322
	Vocational	13	7	5	4	0	2	107
	Polytechnic 1-2 years	34	9	3	6	2	1	232
	Polytechnic 3-4 years; 6 years Secondary	23	5	3	5	1	1	146
	Pre-university	5	7	3	5	0	1	82
	University (1st degree)	8	9	6	3	2	4	67
	University (2nd degree+)	8	5	5	2	1	4	37
	Others	1	0	1	0	1	1	7
	Not stated	7	5	4	3	1	1	73
	<b>Total</b>	<b>193</b>	<b>178</b>	<b>152</b>	<b>104</b>	<b>74</b>	<b>159</b>	<b>2,169</b>



Table D18b: Female population aged 5 years and over, by disability status, education, age group and sex, 2010

	Highest educational attainment	Age group (years)						
		5-9	10-14	15-19	20-24	25-29	30-34	35-39
Without disability	Not applicable	3,202	0	0	0	0	0	0
	Pre-primary	4	34	6	4	5	13	12
	P1-P6	47	1,400	27	14	16	35	36
	1 or 2 years Secondary	0	1,193	67	29	31	41	50
	3 years Secondary	0	330	383	61	65	109	335
	4 years Secondary	0	39	771	234	294	345	80
	5 years Secondary	0	21	999	690	860	1,149	1,259
	Vocational	0	2	215	301	280	116	75
	Polytechnic 1-2 years	0	3	517	781	579	609	689
	Polytechnic 3-4 years; 6 years Secondary	0	13	281	568	506	437	330
	Pre-university	0	1	135	333	268	208	209
	University (1st degree)	0	0	7	110	191	161	123
	University (2nd degree +)	0	0	0	13	49	79	66
	Others	0	6	5	16	14	15	16
	Not stated	4	181	88	110	168	184	191
	<b>Total</b>	<b>3,257</b>	<b>3,223</b>	<b>3,501</b>	<b>3,264</b>	<b>3,326</b>	<b>3,501</b>	<b>3,471</b>
With disability	Not applicable	91	0	0	0	0	0	0
	Pre-primary	0	0	0	0	2	1	0
	P1-P6	3	39	1	0	1	3	3
	1 or 2 years Secondary	0	21	2	1	2	2	0
	3 years Secondary	0	8	11	3	3	1	10
	4 years Secondary	0	0	20	6	10	8	2
	5 years Secondary	0	0	34	11	21	29	39
	Vocational	0	0	3	6	5	4	4
	Polytechnic 1-2 years	0	0	13	16	20	25	10
	Polytechnic 3-4 years; 6 years Secondary	0	0	10	16	17	17	11
	Pre-university	0	0	6	9	3	6	9
	University (1st degree)	0	0	0	2	7	2	3
	University (2nd degree +)	0	0	0	2	2	1	2
	Others	0	0	0	0	0	1	0
	Not stated	0	5	3	1	0	5	2
	<b>Total</b>	<b>94</b>	<b>73</b>	<b>103</b>	<b>73</b>	<b>93</b>	<b>105</b>	<b>95</b>

**Table D18b: Female population aged 5 years and over, by disability status, education, age group and sex, 2010..continued**

		Age group (years)						
	Highest educational attainment	40-44	45-49	50-54	55-59	60-64	65+	Total
Without disability	Not applicable	0	0	0	0	0	0	3,202
	Pre-primary	18	24	59	66	90	588	923
	P1-P6	95	315	443	435	565	2,464	5,892
	1 or 2 years Secondary	112	772	748	411	151	255	3,860
	3 years Secondary	438	680	264	136	169	211	3,181
	4 years Secondary	67	172	139	78	35	42	2,296
	5 years Secondary	1,061	274	128	58	31	65	6,595
	Vocational	81	104	101	37	12	22	1,346
	Polytechnic 1-2 years	713	280	191	84	57	58	4,561
	Polytechnic 3-4 years; 6 years Secondary	331	128	76	35	24	36	2,765
	Pre-university	175	152	97	62	58	51	1,749
	University (1st degree)	97	107	61	36	24	29	946
	University (2nd degree+)	63	56	61	45	14	19	465
	Others	6	7	11	7	4	16	123
	Not stated	188	141	113	51	36	145	1,600
	<b>Total</b>	<b>3,445</b>	<b>3,212</b>	<b>2,492</b>	<b>1,541</b>	<b>1,270</b>	<b>4,001</b>	<b>39,504</b>
With disability	Not applicable	0	0	0	0	0	0	91
	Pre-primary	1	2	2	1	2	12	23
	P1-P6	2	7	20	12	21	59	171
	1 or 2 years Secondary	6	29	20	11	4	8	106
	3 years Secondary	20	28	7	4	5	7	107
	4 years Secondary	1	5	6	5	1	3	67
	5 years Secondary	31	8	5	4	1	1	184
	Vocational	3	2	2	3	0	1	33
	Polytechnic 1-2 years	16	8	3	5	2	1	119
	Polytechnic 3-4 years; 6 years Secondary	10	4	2	2	1	0	90
	Pre-university	3	6	3	5	0	1	51
	University (1st degree)	4	3	3	1	0	3	28
	University (2nd degree+)	3	1	1	0	0	0	12
	Others	1	0	0	0	0	1	3
	Not stated	3	1	2	1	1	0	24
	<b>Total</b>	<b>104</b>	<b>104</b>	<b>76</b>	<b>54</b>	<b>38</b>	<b>97</b>	<b>1,109</b>

Table D18c: Male population aged 5 years and over, by disability status, education, age group and sex, 2010

		Age group (years)						
	Highest educational attainment	5-9	10-14	15-19	20-24	25-29	30-34	35-39
Without disability	Not applicable	3,251	0	0	0	0	0	0
	Pre-primary	1	30	12	7	9	12	15
	P1-P6	44	1,476	31	32	47	60	66
	1 or 2 years Secondary	0	1,272	123	91	106	82	71
	3 years Secondary	0	335	479	161	134	160	209
	4 years Secondary	0	38	908	429	442	402	152
	5 years Secondary	0	15	727	645	892	1,047	1,343
	Vocational	0	6	415	586	446	206	181
	Polytechnic 1-2 years	0	4	493	807	743	684	646
	Polytechnic 3-4 years; 6 years Secondary	0	16	174	332	309	337	396
	Pre-university	0	1	169	276	223	188	217
	University (1st degree)	0	0	6	70	190	180	181
	University (2nd degree +)	0	0	2	27	47	92	87
	Others	0	1	10	16	14	24	15
	Not stated	3	168	187	562	682	592	516
	<b>Total</b>	<b>3,299</b>	<b>3,362</b>	<b>3,736</b>	<b>4,041</b>	<b>4,284</b>	<b>4,066</b>	<b>4,095</b>
With disability	Not applicable	80	0	0	0	0	0	0
	Pre-primary	0	1	1	1	0	1	0
	P1-P6	1	35	1	1	0	1	2
	1 or 2 years Secondary	0	32	2	7	4	2	4
	3 years Secondary	0	10	12	4	5	8	3
	4 years Secondary	0	3	31	9	11	10	5
	5 years Secondary	0	0	23	14	28	16	29
	Vocational	0	0	11	18	14	7	4
	Polytechnic 1-2 years	0	0	12	26	14	23	18
	Polytechnic 3-4 years; 6 years Secondary	0	0	6	11	9	8	3
	Pre-university	0	0	6	8	8	1	5
	University (1st degree)	0	0	0	4	3	6	8
	University (2nd degree +)	0	0	0	1	0	3	1
	Others	0	0	0	0	1	0	1
	Not stated	0	6	7	5	4	6	8
	<b>Total</b>	<b>81</b>	<b>87</b>	<b>112</b>	<b>109</b>	<b>101</b>	<b>92</b>	<b>91</b>

**Table D18c: Male population aged 5 years and over, by disability status, education, age group and sex, 2010...continued**

		Age group (years)						
	Highest educational attainment	40-44	45-49	50-54	55-59	60-64	65+	Total
Without disability	Not applicable	0	0	0	0	0	0	3,251
	Pre-primary	23	58	87	94	101	419	868
	P1-P6	140	506	635	565	569	1,446	5,617
	1 or 2 years Secondary	147	687	748	448	154	148	4,077
	3 years Secondary	258	487	297	135	151	122	2,928
	4 years Secondary	89	131	98	44	19	34	2,786
	5 years Secondary	1,059	299	150	61	31	67	6,336
	Vocational	183	260	169	43	17	22	2,534
	Polytechnic 1-2 years	629	177	76	31	28	20	4,338
	Polytechnic 3-4 years; 6 years Secondary	291	119	50	32	30	36	2,122
	Pre-university	217	160	91	65	33	73	1,713
	University (1st degree)	182	159	118	68	49	50	1,253
	University (2nd degree+)	106	102	91	51	43	32	680
	Others	14	10	9	5	7	10	135
	Not stated	309	278	190	74	52	102	3,715
	<b>Total</b>	<b>3,647</b>	<b>3,433</b>	<b>2,809</b>	<b>1,716</b>	<b>1,284</b>	<b>2,581</b>	<b>42,353</b>
With disability	Not applicable	0	0	0	0	0	0	80
	Pre-primary	1	1	4	4	4	12	30
	P1-P6	4	11	13	22	16	33	140
	1 or 2 years Secondary	3	17	34	9	6	5	125
	3 years Secondary	8	16	6	1	5	2	80
	4 years Secondary	1	3	2	0	0	1	76
	5 years Secondary	16	4	3	3	1	1	138
	Vocational	10	5	3	1	0	1	74
	Polytechnic 1-2 years	18	1	0	1	0	0	113
	Polytechnic 3-4 years; 6 years Secondary	13	1	1	3	0	1	56
	Pre-university	2	1	0	0	0	0	31
	University (1st degree)	4	6	3	2	2	1	39
	University (2nd degree+)	5	4	4	2	1	4	25
	Others	0	0	1	0	1	0	4
	Not stated	4	4	2	2	0	1	49
	<b>Total</b>	<b>89</b>	<b>74</b>	<b>76</b>	<b>50</b>	<b>36</b>	<b>62</b>	<b>1,060</b>

Table D19a: Female population aged 10 years and over, by disability status, activity status age group and sex, 2010

	Age group (years)	Whether has any type of disability		
		No	Yes	Total
Inactive	10-14	3,220	73	<b>3,293</b>
	15-19	2,503	76	<b>2,579</b>
	20-24	406	9	<b>415</b>
	25-29	283	15	<b>298</b>
	30-34	317	12	<b>329</b>
	35-39	318	5	<b>323</b>
	40-44	306	9	<b>315</b>
	45-49	368	10	<b>378</b>
	50-54	450	12	<b>462</b>
	55-59	537	21	<b>558</b>
	60-64	855	26	<b>881</b>
	65+	3,859	93	<b>3,952</b>
	<b>Total</b>	<b>13,422</b>	<b>361</b>	<b>13,783</b>
Active	10-14	3	0	<b>3</b>
	15-19	915	25	<b>940</b>
	20-24	2,828	62	<b>2,890</b>
	25-29	3,021	78	<b>3,099</b>
	30-34	3,165	92	<b>3,257</b>
	35-39	3,129	89	<b>3,218</b>
	40-44	3,129	95	<b>3,224</b>
	45-49	2,825	92	<b>2,917</b>
	50-54	2,034	64	<b>2,098</b>
	55-59	989	33	<b>1,022</b>
	60-64	404	12	<b>416</b>
	65+	118	4	<b>122</b>
	<b>Total</b>	<b>22,560</b>	<b>646</b>	<b>23,206</b>
Activity status not stated	15-19	83	2	<b>85</b>
	20-24	30	2	<b>32</b>
	25-29	22	0	<b>22</b>
	30-34	19	1	<b>20</b>
	35-39	24	1	<b>25</b>
	40-44	10	0	<b>10</b>
	45-49	19	2	<b>21</b>
	50-54	8	0	<b>8</b>
	55-59	15	0	<b>15</b>
	60-64	11	0	<b>11</b>
	65+	24	0	<b>24</b>
	<b>Total</b>	<b>265</b>	<b>8</b>	<b>273</b>

**Table D19b: Male population aged 10 years and over, by disability status, activity status, age group and sex, 2010**

	Age group (years)	Whether has any type of disability		
		No	Yes	Total
Inactive	10-14	3,350	86	3,436
	15-19	2,092	61	2,153
	20-24	292	7	299
	25-29	223	6	229
	30-34	198	4	202
	35-39	197	9	206
	40-44	186	6	192
	45-49	217	8	225
	50-54	297	4	301
	55-59	382	14	396
	60-64	682	20	702
	65+	2,320	54	2,374
	<b>Total</b>	<b>10,436</b>	<b>279</b>	<b>10,715</b>
Active	10-14	12	1	13
	15-19	1,551	47	1,598
	20-24	3,709	100	3,809
	25-29	4,033	92	4,125
	30-34	3,841	88	3,929
	35-39	3,866	82	3,948
	40-44	3,437	82	3,519
	45-49	3,197	65	3,262
	50-54	2,494	72	2,566
	55-59	1,326	36	1,362
	60-64	592	16	608
	65+	246	8	254
	<b>Total</b>	<b>28,304</b>	<b>689</b>	<b>28,993</b>
Activity status not stated	15-19	93	4	97
	20-24	40	2	42
	25-29	28	3	31
	30-34	27	0	27
	35-39	32	0	32
	40-44	24	1	25
	45-49	19	1	20
	50-54	18	0	18
	55-59	8	0	8
	60-64	10	0	10
	65+	15	0	15
	<b>Total</b>	<b>314</b>	<b>11</b>	<b>325</b>

Table D19c: Population aged 10 years and over, by disability status, activity status, age group and sex, 2010

	Age group (years)	Whether has any type of disability		
		No	Yes	Total
Inactive	10-14	6,570	159	6,729
	15-19	4,595	137	4,732
	20-24	698	16	714
	25-29	506	21	527
	30-34	515	16	531
	35-39	515	14	529
	40-44	492	15	507
	45-49	585	18	603
	50-54	747	16	763
	55-59	919	35	954
	60-64	1,537	46	1,583
	65+	6,179	147	6,326
	<b>Total</b>	<b>23,858</b>	<b>640</b>	<b>24,498</b>
Active	10-14	15	1	16
	15-19	2,466	72	2,538
	20-24	6,537	162	6,699
	25-29	7,054	170	7,224
	30-34	7,006	180	7,186
	35-39	6,995	171	7,166
	40-44	6,566	177	6,743
	45-49	6,022	157	6,179
	50-54	4,528	136	4,664
	55-59	2,315	69	2,384
	60-64	996	28	1,024
	65+	364	12	376
	<b>Total</b>	<b>50,864</b>	<b>1,335</b>	<b>52,199</b>
Activity status not stated	15-19	176	6	182
	20-24	70	4	74
	25-29	50	3	53
	30-34	46	1	47
	35-39	56	1	57
	40-44	34	1	35
	45-49	38	3	41
	50-54	26	0	26
	55-59	23	0	23
	60-64	21	0	21
	65+	39	0	39
	<b>Total</b>	<b>579</b>	<b>19</b>	<b>598</b>

**Table SE1: Population 10 years of age and over by school attendance, educational attainment, age group and sex, 2010**

		Not attending school					
		Age group (years)					
	Highest educational attainment	10-14	15-19	20-24	25-29	30-34	35-39
Female	Pre-primary	6	3	4	7	14	12
	P1-P6	34	8	13	17	37	38
	1 or 2 years Secondary	38	19	27	32	43	48
	3 years Secondary	8	65	62	64	109	336
	4 years Secondary	3	209	237	299	348	81
	5 years Secondary	0	357	676	851	1,155	1,285
	Vocational	0	123	298	279	119	79
	Polytechnic 1-2 years	0	206	738	577	614	692
	Polytechnic 3-4 years; 6 years Secondary	0	111	539	499	432	336
	Pre-university	0	43	269	260	203	214
	University (1st degree)	0	2	87	187	159	123
	University (2nd degree +)	0	0	10	49	78	67
	Others	1	3	12	13	14	14
	Not stated	4	19	47	74	94	191
	<b>Total</b>	<b>94</b>	<b>1,168</b>	<b>3,019</b>	<b>3,208</b>	<b>3,419</b>	<b>3,516</b>
Male	Pre-primary	6	12	8	9	11	15
	P1-P6	39	9	29	43	53	68
	1 or 2 years Secondary	37	70	98	110	83	75
	3 years Secondary	19	167	158	136	164	212
	4 years Secondary	2	381	369	390	361	156
	5 years Secondary	0	275	640	903	1,032	1,363
	Vocational	0	304	586	454	211	184
	Polytechnic 1-2 years	0	320	796	741	684	658
	Polytechnic 3-4 years; 6 years Secondary	0	72	309	303	328	394
	Pre-university	0	98	242	204	162	221
	University (1st degree)	0	2	55	180	179	186
	University (2nd degree +)	0	2	24	46	91	86
	Others	0	4	13	13	22	15
	Not stated	8	54	360	447	414	524
	<b>Total</b>	<b>111</b>	<b>1,770</b>	<b>3,687</b>	<b>3,979</b>	<b>3,795</b>	<b>4,157</b>



**Table SE1: Population 10 years of age and over by school attendance, educational attainment, age group and sex, 2010...continued**

		Not attending school						
		Age group (years)						
	Highest educational attainment	40-44	45-49	50-54	55-59	60-64	65+	Total
Female	Pre-primary	19	26	61	67	92	599	910
	P1-P6	94	319	460	443	585	2,515	4,563
	1 or 2 years Secondary	118	796	764	422	154	263	2,724
	3 years Secondary	454	705	271	140	173	217	2,604
	4 years Secondary	65	177	143	83	36	45	1,726
	5 years Secondary	1,082	281	132	63	31	64	5,977
	Vocational	84	104	103	40	12	22	1,263
	Polytechnic 1-2 years	726	282	192	89	58	59	4,233
	Polytechnic 3-4 years; 6 years Secondary	340	130	78	37	25	36	2,563
	Pre-university	177	156	100	67	57	52	1,598
	University (1st degree)	100	110	63	37	24	32	924
	University (2nd degree +)	64	56	62	45	14	19	464
	Others	6	4	9	6	4	17	103
	Not stated	190	142	115	52	37	145	1,110
	<b>Total</b>	<b>3,519</b>	<b>3,288</b>	<b>2,553</b>	<b>1,591</b>	<b>1,302</b>	<b>4,085</b>	<b>30,762</b>
Male	Pre-primary	24	58	91	98	103	431	866
	P1-P6	141	511	645	583	585	1,475	4,181
	1 or 2 years Secondary	150	701	781	453	160	153	2,871
	3 years Secondary	264	501	302	136	156	124	2,339
	4 years Secondary	90	134	100	43	19	35	2,080
	5 years Secondary	1,066	301	152	64	32	68	5,896
	Vocational	193	264	172	44	17	23	2,452
	Polytechnic 1-2 years	643	178	76	31	28	20	4,175
	Polytechnic 3-4 years; 6 years Secondary	302	119	51	35	30	37	1,980
	Pre-university	216	159	91	65	33	72	1,563
	University (1st degree)	185	161	121	70	51	51	1,241
	University (2nd degree +)	112	107	95	53	44	35	695
	Others	13	9	10	5	7	10	121
	Not stated	312	281	191	76	52	103	2,822
	<b>Total</b>	<b>3,711</b>	<b>3,484</b>	<b>2,878</b>	<b>1,756</b>	<b>1,317</b>	<b>2,637</b>	<b>33,282</b>

**Table SE1: Population 10 years of age and over by school attendance, educational attainment, age group and sex, 2010...continued**

		Attending school					
		Age group (years)					
	Highest educational attainment	10-14	15-19	20-24	25-29	30-34	35-39
Female	Pre-primary	28	3	0	0	0	0
	P1-P6	1,413	20	1	0	1	1
	1 or 2 years Secondary	1,205	50	3	0	0	2
	3 years Secondary	317	328	2	3	1	9
	4 years Secondary	30	582	3	3	4	1
	5 years Secondary	7	671	17	20	17	13
	Vocational	0	94	10	5	2	0
	Polytechnic 1-2 years	0	323	52	20	15	7
	Polytechnic 3-4 years; 6 years Secondary	0	180	39	19	13	5
	Pre-university	1	96	72	12	8	6
	University (1st degree)	0	5	24	7	1	3
	University (2nd degree+)	0	0	5	1	1	1
	Others	5	2	1	0	0	0
	Not stated	165	62	9	5	2	2
	<b>Total</b>	<b>3,171</b>	<b>2,416</b>	<b>238</b>	<b>95</b>	<b>65</b>	<b>50</b>
Male	Pre-primary	24	1	0	0	0	0
	P1-P6	1,482	22	0	0	2	0
	1 or 2 years Secondary	1,291	55	0	0	0	0
	3 years Secondary	320	322	1	1	2	0
	4 years Secondary	36	549	4	6	3	1
	5 years Secondary	5	473	13	4	10	9
	Vocational	1	120	15	5	1	1
	Polytechnic 1-2 years	0	181	27	8	15	6
	Polytechnic 3-4 years; 6 years Secondary	0	107	31	11	11	6
	Pre-university	1	76	36	9	3	1
	University (1st degree)	0	4	19	9	1	3
	University (2nd degree+)	0	0	4	1	1	2
	Others	1	4	0	0	0	0
	Not stated	151	71	5	1	0	0
	<b>Total</b>	<b>3,312</b>	<b>1,985</b>	<b>155</b>	<b>55</b>	<b>49</b>	<b>29</b>

**Table SE1: Population 10 years of age and over by school attendance, educational attainment, age group and sex, 2010...continued**

		Attending school						
		Age group (years)						
	Highest educational attainment	40-44	45-49	50-54	55-59	60-64	65+	Total
Female	Pre-primary	0	0	0	0	0	1	32
	P1-P6	3	3	3	4	1	8	1,458
	1 or 2 years Secondary	0	5	5	0	1	0	1,271
	3 years Secondary	4	3	0	0	1	1	669
	4 years Secondary	3	0	2	0	0	0	628
	5 years Secondary	10	2	1	0	1	2	761
	Vocational	0	2	0	0	0	1	114
	Polytechnic 1-2 years	4	6	2	0	1	0	430
	Polytechnic 3-4 years; 6 years Secondary	1	2	0	0	0	0	259
	Pre-university	1	3	1	0	1	0	201
	University (1st degree)	1	0	1	0	0	0	42
	University (2nd degree+)	2	2	0	0	0	0	12
	Others	0	0	0	0	0	0	8
	Not stated	1	0	0	0	0	0	246
	<b>Total</b>	<b>30</b>	<b>28</b>	<b>15</b>	<b>4</b>	<b>6</b>	<b>13</b>	<b>6,131</b>
Male	Pre-primary	0	1	0	0	2	0	28
	P1-P6	3	6	3	4	0	4	1,526
	1 or 2 years Secondary	0	3	1	4	0	0	1,354
	3 years Secondary	2	2	1	0	0	0	651
	4 years Secondary	0	0	0	1	0	0	600
	5 years Secondary	9	2	1	0	1	0	527
	Vocational	0	1	0	0	0	0	144
	Polytechnic 1-2 years	4	0	0	1	0	0	242
	Polytechnic 3-4 years; 6 years Secondary	2	1	0	0	0	0	169
	Pre-university	3	2	0	0	0	1	132
	University (1st degree)	1	4	0	0	0	0	41
	University (2nd degree+)	0	0	0	0	0	1	9
	Others	0	0	0	0	0	0	5
	Not stated	1	1	1	0	0	0	231
	<b>Total</b>	<b>25</b>	<b>23</b>	<b>7</b>	<b>10</b>	<b>3</b>	<b>6</b>	<b>5,659</b>

**Table SE1: Population 10 years of age and over by school attendance, educational attainment, age group and sex, 2010...continued**

		Not stated whether attending school					
		Age group (years)					
	Highest educational attainment	10-14	15-19	20-24	25-29	30-34	Total
Female	P1-P6	7	0	0	0	0	7
	1 or 2 years Secondary	6	0	0	1	0	7
	3 years Secondary	0	1	0	1	0	2
	4 years Secondary	0	0	0	2	1	3
	5 years Secondary	1	5	8	10	6	30
	Vocational	0	1	0	1	0	2
	Polytechnic 1-2 years	0	1	7	2	5	15
	Polytechnic 3-4 years; 6 years Secondary	0	0	6	5	9	20
	Pre-university	0	2	2	0	3	7
	University (1st degree)	0	0	1	4	3	8
	University (2nd degree +)	0	0	0	1	1	2
	Others	0	0	1	0	1	2
	Not stated	17	10	55	89	93	264
	<b>Total</b>	<b>31</b>	<b>20</b>	<b>80</b>	<b>116</b>	<b>122</b>	<b>369</b>
Male	Pre-primary	1	0	0	0	2	3
	P1-P6	7	1	4	4	6	22
	1 or 2 years Secondary	3	0	0	0	1	4
	3 years Secondary	0	2	6	2	2	12
	4 years Secondary	0	9	65	57	48	179
	5 years Secondary	0	2	6	14	21	43
	Vocational	0	2	3	1	1	7
	Polytechnic 1-2 years	0	4	10	8	8	30
	Polytechnic 3-4 years; 6 years Secondary	0	1	3	4	6	14
	Pre-university	0	1	6	18	24	49
	University (1st degree)	0	0	0	4	6	10
	University (2nd degree +)	0	0	0	0	3	3
	Others	0	2	3	1	2	8
	Not stated	15	69	202	238	184	708
	<b>Total</b>	<b>26</b>	<b>93</b>	<b>308</b>	<b>351</b>	<b>314</b>	<b>1,092</b>

Table SE2: Population 5 to 29 years of age by school attendance, single years of age and sex, 2010

		Whether attending school			
	Age (completed years)	Yes	No	Not stated	Total
Female	5	609	36	49	694
	6	598	13	45	656
	7	604	22	23	649
	8	624	23	23	670
	9	640	19	23	682
	10	639	16	10	665
	11	588	20	4	612
	12	609	13	2	624
	13	658	21	11	690
	14	677	24	4	705
	15	643	37	2	682
	16	675	118	2	795
	17	530	194	1	725
	18	374	286	7	667
	19	194	533	8	735
	20	103	534	12	649
	21	60	559	14	633
	22	28	605	20	653
	23	24	640	18	682
	24	23	681	16	720
	25	26	652	13	691
	26	16	670	19	705
	27	20	559	36	615
	28	11	654	18	683
	29	22	673	30	725
	<b>Total</b>	<b>8,995</b>	<b>7,602</b>	<b>410</b>	<b>17,007</b>
Male	5	604	51	48	703
	6	607	22	34	663
	7	666	14	31	711
	8	607	17	21	645
	9	630	14	14	658
	10	640	18	4	662
	11	641	17	6	664
	12	600	11	5	616
	13	725	29	3	757
	14	706	36	8	750
	15	648	91	7	746
	16	601	186	8	795

Table SE2: Population 5 to 29 years of age by school attendance, single years of age and sex, 2010...continued

		Whether attending school			
	Age (completed years)	Yes	No	Not stated	Total
Male	17	441	313	7	761
	18	220	482	38	740
	19	75	698	33	806
	20	62	672	47	781
	21	32	718	61	811
	22	18	752	64	834
	23	19	760	74	853
	24	24	785	62	871
	25	15	808	71	894
	26	7	809	71	887
	27	10	794	69	873
	28	10	779	62	851
	29	13	789	78	880
	<b>Total</b>	<b>8,621</b>	<b>9,665</b>	<b>926</b>	<b>19,212</b>
Both sexes	5	1,213	87	97	1,397
	6	1,205	35	79	1,319
	7	1,270	36	54	1,360
	8	1,231	40	44	1,315
	9	1,270	33	37	1,340
	10	1,279	34	14	1,327
	11	1,229	37	10	1,276
	12	1,209	24	7	1,240
	13	1,383	50	14	1,447
	14	1,383	60	12	1,455
	15	1,291	128	9	1,428
	16	1,276	304	10	1,590
	17	971	507	8	1,486
	18	594	768	45	1,407
	19	269	1,231	41	1,541
	20	165	1,206	59	1,430
	21	92	1,277	75	1,444
	22	46	1,357	84	1,487
	23	43	1,400	92	1,535
	24	47	1,466	78	1,591
	25	41	1,460	84	1,585
	26	23	1,479	90	1,592
	27	30	1,353	105	1,488
	28	21	1,433	80	1,534
	29	35	1,462	108	1,605
	<b>Total</b>	<b>17,616</b>	<b>17,267</b>	<b>1,336</b>	<b>36,219</b>

Table SE3: Population aged 10 years and over, by literacy, age group and sex, 2010

		Whether literate			
	Age group	Yes	Not stated	No	Total
Female	10-14	3,193	79	24	3,296
	15-19	3,534	53	17	3,604
	20-24	3,232	80	25	3,337
	25-29	3,274	124	21	3,419
	30-34	3,406	158	42	3,606
	35-39	3,372	158	36	3,566
	40-44	3,350	143	56	3,549
	45-49	3,139	82	95	3,316
	50-54	2,370	58	140	2,568
	55-59	1,418	27	150	1,595
	60-64	1,105	10	193	1,308
	65+	3,005	34	1,059	4,098
	<b>Total</b>	<b>34,398</b>	<b>1,006</b>	<b>1,858</b>	<b>37,262</b>
Male	10-14	3,337	71	41	3,449
	15-19	3,654	142	52	3,848
	20-24	3,531	568	51	4,150
	25-29	3,713	624	48	4,385
	30-34	3,529	574	55	4,158
	35-39	3,578	545	63	4,186
	40-44	3,296	339	101	3,736
	45-49	3,053	250	204	3,507
	50-54	2,498	128	259	2,885
	55-59	1,480	26	260	1,766
	60-64	1,059	15	246	1,320
	65+	1,768	35	840	2,643
	<b>Total</b>	<b>34,496</b>	<b>3,317</b>	<b>2,220</b>	<b>40,033</b>
Both sexes	10-14	6,530	150	65	6,745
	15-19	7,188	195	69	7,452
	20-24	6,763	648	76	7,487
	25-29	6,987	748	69	7,804
	30-34	6,935	732	97	7,764
	35-39	6,950	703	99	7,752
	40-44	6,646	482	157	7,285
	45-49	6,192	332	299	6,823
	50-54	4,868	186	399	5,453
	55-59	2,898	53	410	3,361
	60-64	2,164	25	439	2,628
	65+	4,773	69	1,899	6,741
	<b>Total</b>	<b>68,894</b>	<b>4,323</b>	<b>4,078</b>	<b>77,295</b>

**Table SE4: Population aged 10 years and over, by current activity status, educational attainment, age group and sex, 2010**

		Both sexes					
		Age group (years)					
Activity status	Highest educational attainment	10-14	15-19	20-24	25-29	30-34	35-39
Inactive	Pre-primary	56	13	9	10	19	19
	P1-P6	2,865	50	15	19	27	22
	1 or 2 years Secondary	2,467	131	9	13	19	13
	3 years Secondary	659	696	21	24	23	59
	4 years Secondary	73	1,208	53	55	49	16
	5 years Secondary	33	1,222	94	101	129	169
	Vocational	8	243	47	28	18	17
	Polytechnic 1-2 years	7	545	87	61	47	55
	Polytechnic 3-4 years; 6 years Secondary	20	298	91	26	32	30
	Pre-university	2	174	109	33	20	22
	University (1st degree)	0	11	57	41	26	19
	University (2nd degree +)	0	0	10	12	19	8
	Others	7	12	15	8	13	4
	Not stated	197	129	97	96	90	76
	<b>Total</b>	<b>6,394</b>	<b>4,732</b>	<b>714</b>	<b>527</b>	<b>531</b>	<b>529</b>
Active	Pre-primary	9	4	2	6	6	7
	P1-P6	85	9	32	45	72	84
	1 or 2 years Secondary	51	61	119	130	107	112
	3 years Secondary	24	180	208	183	255	494
	4 years Secondary	7	504	625	698	715	223
	5 years Secondary	3	535	1,258	1,698	2,106	2,494
	Vocational	0	396	861	715	316	247
	Polytechnic 1-2 years	0	478	1,535	1,294	1,291	1,308
	Polytechnic 3-4 years; 6 years Secondary	9	163	831	813	766	711
	Pre-university	0	139	513	467	380	419
	University (1st degree)	0	2	128	349	323	296
	University (2nd degree +)	0	2	33	86	156	148
	Others	0	3	12	19	26	25
	Not stated	163	62	542	721	667	598
	<b>Total</b>	<b>351</b>	<b>2,538</b>	<b>6,699</b>	<b>7,224</b>	<b>7,186</b>	<b>7,166</b>



**Table SE4: Population aged 10 years and over, by current activity status, educational attainment, age group and sex, 2010...continued**

		Both sexes						
		Age group (years)						
Activity status	Highest educational attainment	40-44	45-49	50-54	55-59	60-64	65+	Total
Inactive	Pre-primary	23	24	50	67	151	1,012	1,453
	P1-P6	36	109	179	316	770	3,857	8,265
	1 or 2 years Secondary	24	154	245	267	188	391	3,921
	3 years Secondary	61	113	66	80	203	314	2,319
	4 years Secondary	12	27	25	40	33	70	1,661
	5 years Secondary	125	41	26	29	28	116	2,113
	Vocational	21	17	20	18	14	37	488
	Polytechnic 1-2 years	71	28	40	33	41	70	1,085
	Polytechnic 3-4 years; 6 years Secondary	34	10	22	23	20	57	663
	Pre-university	17	17	23	24	44	87	572
	University (1st degree)	18	17	11	15	26	51	292
	University (2nd degree +)	12	5	8	8	15	32	129
	Others	2	1	4	5	2	23	96
	Not stated	51	40	44	29	48	209	1,106
	<b>Total</b>	<b>507</b>	<b>603</b>	<b>763</b>	<b>954</b>	<b>1,583</b>	<b>6,326</b>	<b>24,163</b>
Active	Pre-primary	19	57	100	96	44	18	368
	P1-P6	205	730	929	711	400	138	3,440
	1 or 2 years Secondary	244	1,350	1,305	610	127	24	4,240
	3 years Secondary	661	1,097	508	196	126	28	3,960
	4 years Secondary	146	283	220	87	22	10	3,540
	5 years Secondary	2,038	542	260	98	37	17	11,086
	Vocational	256	354	253	66	15	9	3,488
	Polytechnic 1-2 years	1,305	438	230	88	45	9	8,021
	Polytechnic 3-4 years; 6 years Secondary	610	242	106	49	35	16	4,351
	Pre-university	380	303	168	107	47	37	2,960
	University (1st degree)	269	258	173	92	48	32	1,970
	University (2nd degree +)	166	160	149	90	43	23	1,056
	Others	17	11	15	6	9	4	147
	Not stated	427	354	248	88	26	11	3,907
	<b>Total</b>	<b>6,743</b>	<b>6,179</b>	<b>4,664</b>	<b>2,384</b>	<b>1,024</b>	<b>376</b>	<b>52,534</b>

**Table SE4: Population aged 10 years and over, by current activity status, educational attainment, age group and sex, 2010...continued**

Activity status	Highest educational attainment	Age group (years)					
		10-14	15-19	20-24	25-29	30-34	35-39
Not stated	Pre-primary		2	1	0	2	1
	P1-P6		1	0	0	0	1
	1 or 2 years Secondary		2	0	0	1	0
	3 years Secondary		9	0	0	0	4
	4 years Secondary		18	0	4	1	0
	5 years Secondary		26	8	3	6	7
	Vocational		5	4	2	0	0
	Polytechnic 1-2 years		12	8	1	3	0
	Polytechnic 3-4 years; 6 years Secondary		10	5	2	1	0
	Pre-university		3	5	3	3	1
	University (1st degree)		0	1	1	0	0
	Others		0	3	0	0	0
	Not stated		94	39	37	30	43
	<b>Total</b>		<b>182</b>	<b>74</b>	<b>53</b>	<b>47</b>	<b>57</b>

Activity status	Highest educational attainment	40-44	45-49	50-54	55-59	60-64	65+	Total
Not stated	Pre-primary	1	4	2	2	2	1	<b>18</b>
	P1-P6	0	0	3	7	1	7	<b>20</b>
	1 or 2 years Secondary	0	1	1	2	0	1	<b>8</b>
	3 years Secondary	2	1	0	0	1	0	<b>17</b>
	4 years Secondary	0	1	0	0	0	0	<b>24</b>
	5 years Secondary	4	3	0	0	0	1	<b>58</b>
	Vocational	0	0	2	0	0	0	<b>13</b>
	Polytechnic 1-2 years	1	0	0	0	1	0	<b>26</b>
	Polytechnic 3-4 years; 6 years Secondary	1	0	1	0	0	0	<b>20</b>
	Pre-university	0	0	1	1	0	1	<b>18</b>
	University (1st degree)	0	0	1	0	1	0	<b>4</b>
	Others	0	1	0	0	0	0	<b>4</b>
	Not stated	26	30	15	11	15	28	<b>368</b>
	<b>Total</b>	<b>35</b>	<b>41</b>	<b>26</b>	<b>23</b>	<b>21</b>	<b>39</b>	<b>598</b>

Table SE4: Population aged 10 years and over, by current activity status, educational attainment, age group and sex, 2010

Female population aged 10 years and over, by activity status, educational attainment, age group and sex, 2010

Activity status	Highest educational attainment	Age group (years)					
		10-14	15-19	20-24	25-29	30-34	35-39
Inactive	Pre-primary	28	4	4	5	12	11
	P1-P6	1,404	24	7	8	13	14
	1 or 2 years Secondary	1,199	55	6	8	12	10
	3 years Secondary	332	346	13	11	14	45
	4 years Secondary	35	629	32	36	35	8
	5 years Secondary	19	733	69	62	95	109
	Vocational	2	111	24	15	14	10
	Polytechnic 1-2 years	3	347	61	45	30	34
	Polytechnic 3-4 years; 6 years Secondary	9	182	60	20	21	24
	Pre-university	1	99	79	24	17	20
	University (1st degree)	0	7	33	33	26	18
	University (2nd degree+)	0	0	7	11	18	7
	Others	6	5	7	6	8	2
	Not stated	100	37	13	14	14	11
	<b>Total</b>	<b>3,138</b>	<b>2,579</b>	<b>415</b>	<b>298</b>	<b>329</b>	<b>323</b>
Active	Pre-primary	6	2	0	2	1	1
	P1-P6	35	3	7	9	25	25
	1 or 2 years Secondary	15	13	24	25	30	40
	3 years Secondary	6	44	51	57	96	296
	4 years Secondary	4	156	208	265	318	74
	5 years Secondary	2	284	627	818	1,081	1,186
	Vocational	0	107	282	269	107	69
	Polytechnic 1-2 years	0	178	735	554	602	665
	Polytechnic 3-4 years; 6 years Secondary	4	103	520	502	432	317
	Pre-university	0	40	262	245	195	199
	University (1st degree)	0	0	78	165	137	108
	University (2nd degree+)	0	0	8	40	62	61
	Others	0	0	5	7	7	12
	Not stated	86	10	83	141	164	165
	<b>Total</b>	<b>158</b>	<b>940</b>	<b>2,890</b>	<b>3,099</b>	<b>3,257</b>	<b>3,218</b>

**Table SE4: Population aged 10 years and over, by current activity status, educational attainment, age group and sex, 2010**

**Female population aged 10 years and over, by activity status, educational attainment, age group and sex, 2010...continued**

		Age group (years)						
Activity status	Highest educational attainment	40-44	45-49	50-54	55-59	60-64	65+	Total
Inactive	Pre-primary	13	7	28	26	78	592	808
	P1-P6	20	59	98	168	410	2,468	4,693
	1 or 2 years Secondary	16	98	154	149	107	252	2,066
	3 years Secondary	49	89	38	55	121	210	1,323
	4 years Secondary	9	25	20	35	24	42	930
	5 years Secondary	69	26	18	20	17	60	1,297
	Vocational	14	10	12	12	8	20	252
	Polytechnic 1-2 years	47	20	32	31	36	57	743
	Polytechnic 3-4 years; 6 years Secondary	24	6	17	14	11	34	422
	Pre-university	14	12	16	19	29	44	374
	University (1st degree)	13	13	8	7	12	23	193
	University (2nd degree+)	10	3	5	4	5	11	81
	Others	1	1	3	3	1	15	58
	Not stated	16	9	13	15	22	124	388
	<b>Total</b>	<b>315</b>	<b>378</b>	<b>462</b>	<b>558</b>	<b>881</b>	<b>3,952</b>	<b>13,628</b>
Active	Pre-primary	6	16	33	41	13	7	128
	P1-P6	77	263	363	274	175	52	1,308
	1 or 2 years Secondary	102	703	615	271	48	10	1,896
	3 years Secondary	408	618	233	85	52	8	1,954
	4 years Secondary	59	151	125	48	12	3	1,423
	5 years Secondary	1,021	256	115	43	15	5	5,453
	Vocational	70	96	90	28	4	3	1,125
	Polytechnic 1-2 years	683	268	162	58	22	2	3,929
	Polytechnic 3-4 years; 6 years Secondary	317	126	61	23	14	2	2,421
	Pre-university	164	147	85	47	29	7	1,420
	University (1st degree)	88	97	55	30	12	9	779
	University (2nd degree+)	56	55	57	41	9	8	397
	Others	5	2	6	3	3	2	52
	Not stated	168	119	98	30	8	4	1,076
	<b>Total</b>	<b>3,224</b>	<b>2,917</b>	<b>2,098</b>	<b>1,022</b>	<b>416</b>	<b>122</b>	<b>23,361</b>

Population and Housing Census 2010

**Table SE4: Population aged 10 years and over, by current activity status, educational attainment, age group and sex, 2010**

**Female population aged 10 years and over, by activity status, educational attainment, age group and sex, 2010...continued**

		Age group (years)					
Activity status	Highest educational attainment	10-14	15-19	20-24	25-29	30-34	35-39
Not stated	Pre-primary		0	0	0	1	0
	P1-P6		1	0	0	0	0
	1 or 2 years Secondary		1	0	0	1	0
	3 years Secondary		4	0	0	0	4
	4 years Secondary		6	0	3	0	0
	5 years Secondary		16	5	1	2	3
	Vocational		0	2	1	0	0
	Polytechnic 1-2 years		5	1	0	2	0
	Polytechnic 3-4 years; 6 years Secondary		6	4	1	1	0
	Pre-university		2	2	3	2	1
	University (1st degree)		0	1	0	0	0
	Others		0	2	0	0	0
	Not stated		44	15	13	11	17
	<b>Total</b>		<b>85</b>	<b>32</b>	<b>22</b>	<b>20</b>	<b>25</b>

		Age group (years)						
Activity status	Highest educational attainment	40-44	45-49	50-54	55-59	60-64	65+	Total
Not stated	Pre-primary	0	3	0	0	1	1	6
	P1-P6	0	0	2	5	1	3	12
	1 or 2 years Secondary	0	0	0	2	0	1	5
	3 years Secondary	1	1	0	0	1	0	11
	4 years Secondary	0	1	0	0	0	0	10
	5 years Secondary	2	1	0	0	0	1	31
	Vocational	0	0	1	0	0	0	4
	Polytechnic 1-2 years	0	0	0	0	1	0	9
	Polytechnic 3-4 years; 6 years Secondary	0	0	0	0	0	0	12
	Pre-university	0	0	0	1	0	1	12
	University (1st degree)	0	0	1	0	0	0	2
	Others	0	1	0	0	0	0	3
	Not stated	7	14	4	7	7	17	156
	<b>Total</b>	<b>10</b>	<b>21</b>	<b>8</b>	<b>15</b>	<b>11</b>	<b>24</b>	<b>273</b>

**Table SE4: Population aged 10 years and over, by current activity status, educational attainment, age group and sex, 2010**

**Male population aged 10 years and over, by activity status, educational attainment, age group and sex, 2010**

Activity status	Highest educational attainment	Age group (years)					
		10-14	15-19	20-24	25-29	30-34	35-39
Inactive	Pre-primary	28	9	5	5	7	8
	P1-P6	1,461	26	8	11	14	8
	1 or 2 years Secondary	1,268	76	3	5	7	3
	3 years Secondary	327	350	8	13	9	14
	4 years Secondary	38	579	21	19	14	8
	5 years Secondary	14	489	25	39	34	60
	Vocational	4	198	26	16	17	21
	Polytechnic 1-2 years	11	116	31	6	11	6
	Polytechnic 3-4 years; 6 years Secondary	1	75	30	9	3	2
	Pre-university	6	132	23	13	4	7
	University (1st degree)	0	4	24	8	0	1
	University (2nd degree+)	0	0	3	1	1	1
	Others	1	7	8	2	5	2
	Not stated	97	92	84	82	76	65
	<b>Total</b>	<b>3,256</b>	<b>2,153</b>	<b>299</b>	<b>229</b>	<b>202</b>	<b>206</b>
Active	Pre-primary	3	2	2	4	5	6
	P1-P6	50	6	25	36	47	59
	1 or 2 years Secondary	36	48	95	105	77	72
	3 years Secondary	18	136	157	126	159	198
	4 years Secondary	3	348	417	433	397	149
	5 years Secondary	1	251	631	880	1,025	1,308
	Vocational	0	289	579	446	209	178
	Polytechnic 1-2 years	0	300	800	740	689	643
	Polytechnic 3-4 years; 6 years Secondary	5	60	311	311	334	394
	Pre-university	0	99	251	222	185	220
	University (1st degree)	0	2	50	184	186	188
	University (2nd degree+)	0	2	25	46	94	87
	Others	0	3	7	12	19	13
	Not stated	77	52	459	580	503	433
	<b>Total</b>	<b>193</b>	<b>1,598</b>	<b>3,809</b>	<b>4,125</b>	<b>3,929</b>	<b>3,948</b>

Table SE4: Population aged 10 years and over, by current activity status, educational attainment, age group and sex, 2010

Male population aged 10 years and over, by activity status, educational attainment, age group and sex, 2010...continued

Activity status	Highest educational attainment	Age group (years)						Total
		40-44	45-49	50-54	55-59	60-64	65+	
Inactive	Pre-primary	10	17	22	41	73	420	645
	P1-P6	16	50	81	148	360	1,389	3,572
	1 or 2 years Secondary	8	56	91	118	81	139	1,855
	3 years Secondary	12	24	28	25	82	104	996
	4 years Secondary	3	2	5	5	9	28	731
	5 years Secondary	56	15	8	9	11	56	816
	Vocational	7	7	8	6	6	17	236
	Polytechnic 1-2 years	24	8	8	2	5	13	342
	Polytechnic 3-4 years; 6 years Secondary	10	4	5	9	9	23	241
	Pre-university	3	5	7	5	15	43	198
	University (1st degree)	5	4	3	8	14	28	99
	University (2nd degree+)	2	2	3	4	10	21	48
	Others	1	0	1	2	1	8	38
	Not stated	35	31	31	14	26	85	718
	<b>Total</b>	<b>192</b>	<b>225</b>	<b>301</b>	<b>396</b>	<b>702</b>	<b>2,374</b>	<b>10,535</b>
Active	Pre-primary	13	41	67	55	31	11	240
	P1-P6	128	467	566	437	225	86	2,132
	1 or 2 years Secondary	142	647	690	339	79	14	2,344
	3 years Secondary	253	479	275	111	74	20	2,006
	4 years Secondary	87	132	95	39	10	7	2,117
	5 years Secondary	1,017	286	145	55	22	12	5,633
	Vocational	186	258	163	38	11	6	2,363
	Polytechnic 1-2 years	622	170	68	30	23	7	4,092
	Polytechnic 3-4 years; 6 years Secondary	293	116	45	26	21	14	1,930
	Pre-university	216	156	83	60	18	30	1,540
	University (1st degree)	181	161	118	62	36	23	1,191
	University (2nd degree+)	110	105	92	49	34	15	659
	Others	12	9	9	3	6	2	95
	Not stated	259	235	150	58	18	7	2,831
	<b>Total</b>	<b>3,519</b>	<b>3,262</b>	<b>2,566</b>	<b>1,362</b>	<b>608</b>	<b>254</b>	<b>29,173</b>

**Table SE4: Population aged 10 years and over, by current activity status, educational attainment, age group and sex, 2010**

**Male population aged 10 years and over, by activity status, educational attainment, age group and sex, 2010...continued**

		Age group (years)					
Activity status	Highest educational attainment	10-14	15-19	20-24	25-29	30-34	35-39
Not stated	Pre-primary		2	1	0	1	1
	P1-P6		0	0	0	0	1
	1 or 2 years Secondary		0	0	1	0	0
	3 years Secondary		0	1	0	0	0
	4 years Secondary		1	0	0	0	0
	5 years Secondary		5	0	0	0	0
	Vocational		12	0	1	1	0
	Polytechnic 1-2 years		10	3	2	4	4
	Polytechnic 3-4 years; 6 years Secondary		5	2	1	0	0
	Pre-university		7	7	1	1	0
	University (1st degree)		4	1	1	0	0
	University (2nd degree +)		1	3	0	1	0
	Not stated		50	24	24	19	26
	<b>Total</b>		<b>97</b>	<b>42</b>	<b>31</b>	<b>27</b>	<b>32</b>

		Age group (years)						
Activity status	Highest educational attainment	40-44	45-49	50-54	55-59	60-64	65+	Total
Not stated	Pre-primary	1	1	2	2	1	0	12
	P1-P6	0	0	1	2	0	4	8
	1 or 2 years Secondary	0	0	0	0	1	0	2
	3 years Secondary	0	0	0	0	0	0	1
	4 years Secondary	0	1	1	0	0	0	3
	5 years Secondary	1	0	0	0	0	0	6
	Vocational	0	0	0	0	0	0	14
	Polytechnic 1-2 years	2	2	0	0	0	0	27
	Polytechnic 3-4 years; 6 years Secondary	0	0	1	0	0	0	9
	Pre-university	1	0	0	0	0	0	17
	University (1st degree)	1	0	1	0	0	0	8
	University (2nd degree +)	0	0	1	0	0	0	6
	Not stated	19	16	11	4	8	11	212
	<b>Total</b>	<b>25</b>	<b>20</b>	<b>18</b>	<b>8</b>	<b>10</b>	<b>15</b>	<b>325</b>



Table SE5: Currently active population by activity status, main occupation, age group and sex, 2010

Activity status = Employed

		Age group (years)					
	Occupation major group	10-14	15-19	20-24	25-29	30-34	35-39
Female	Managers	0	7	65	145	198	211
	Professionals	0	18	361	420	455	407
	Technicians and Associate Professionals	0	37	269	377	334	309
	Clerical Support Workers	1	110	416	387	418	342
	Service and Sales Workers	0	289	886	944	898	906
	Skilled Agricultural, Forestry and Fishery Workers	0	9	28	31	51	59
	Craft and Related Trade Workers	0	17	70	84	76	77
	Plant and Machine Operators and Assemblers	0	21	61	67	85	104
	Elementary Occupations	1	95	309	347	496	573
	Armed Forces	0	0	4	5	1	2
	Not Stated	0	35	55	66	63	57
	<b>Total</b>	<b>2</b>	<b>638</b>	<b>2,524</b>	<b>2,873</b>	<b>3,075</b>	<b>3,047</b>
Male	Managers	0	11	69	159	231	288
	Professionals	0	24	158	254	256	279
	Technicians and Associate Professionals	0	91	382	419	394	359
	Clerical Support Workers	0	25	105	102	98	67
	Service and Sales Workers	1	176	593	661	533	508
	Skilled Agricultural, Forestry and Fishery Workers	2	117	194	230	242	247
	Craft and Related Trade Workers	2	383	1,082	1,138	1,067	1,095
	Plant and Machine Operators and Assemblers	0	87	279	346	385	431
	Elementary Occupations	4	291	523	540	532	516
	Armed Forces	0	22	76	48	17	10
	Not Stated	1	49	54	58	46	46
	<b>Total</b>	<b>10</b>	<b>1,276</b>	<b>3,515</b>	<b>3,955</b>	<b>3,801</b>	<b>3,846</b>

**Table SE5: Currently active population by activity status, main occupation, age group and sex, 2010**

**Activity status = Employed...continued**

		Age group (years)						
	Occupation major group	40-44	45-49	50-54	55-59	60-64	65+	Total
Female	Managers	231	258	197	100	43	36	1,491
	Professionals	362	359	253	117	43	7	2,802
	Technicians and Associate Professionals	324	260	152	44	21	5	2,132
	Clerical Support Workers	308	224	92	30	6	5	2,339
	Service and Sales Workers	906	823	615	320	147	27	6,761
	Skilled Agricultural, Forestry and Fishery Workers	48	49	35	23	7	9	349
	Craft and Related Trade Workers	97	98	79	34	15	8	655
	Plant and Machine Operators and Assemblers	95	84	61	26	8	1	613
	Elementary Occupations	649	581	483	244	92	13	3,883
	Armed Forces	2	6	1	0	1	0	22
	Not Stated	67	67	55	42	21	8	536
	<b>Total</b>	<b>3,089</b>	<b>2,809</b>	<b>2,023</b>	<b>980</b>	<b>404</b>	<b>119</b>	<b>21,583</b>
Male	Managers	278	342	259	163	77	66	1,943
	Professionals	267	211	168	95	63	39	1,814
	Technicians and Associate Professionals	348	283	225	94	42	9	2,646
	Clerical Support Workers	66	52	58	20	8	5	606
	Service and Sales Workers	477	440	342	202	72	36	4,041
	Skilled Agricultural, Forestry and Fishery Workers	236	228	210	124	63	31	1,924
	Craft and Related Trade Workers	873	759	532	247	99	23	7,300
	Plant and Machine Operators and Assemblers	377	379	293	161	76	18	2,832
	Elementary Occupations	428	381	323	172	79	18	3,807
	Armed Forces	21	30	28	4	3	2	261
	Not Stated	42	48	38	20	18	5	425
	<b>Total</b>	<b>3,413</b>	<b>3,153</b>	<b>2,476</b>	<b>1,302</b>	<b>600</b>	<b>252</b>	<b>27,599</b>

Table SE5: Currently active population by activity status, main occupation, age group and sex, 2010

Activity status = Employed...continued

		Age group (years)					
	Occupation major group	10-14	15-19	20-24	25-29	30-34	35-39
Both sexes	Managers	0	18	134	304	429	499
	Professionals	0	42	519	674	711	686
	Technicians and Associate Professionals	0	128	651	796	728	668
	Clerical Support Workers	1	135	521	489	516	409
	Service and Sales Workers	1	465	1,479	1,605	1,431	1,414
	Skilled Agricultural, Forestry and Fishery Workers	2	126	222	261	293	306
	Craft and Related Trade Workers	2	400	1,152	1,222	1,143	1,172
	Plant and Machine Operators and Assemblers	0	108	340	413	470	535
	Elementary Occupations	5	386	832	887	1,028	1,089
	Armed Forces	0	22	80	53	18	12
	Not Stated	1	84	109	124	109	103
	<b>Total</b>	<b>12</b>	<b>1,914</b>	<b>6,039</b>	<b>6,828</b>	<b>6,876</b>	<b>6,893</b>

		Age group (years)						
	Occupation major group	40-44	45-49	50-54	55-59	60-64	65+	Total
Both sexes	Managers	509	600	456	263	120	102	<b>3,434</b>
	Professionals	629	570	421	212	106	46	<b>4,616</b>
	Technicians and Associate Professionals	672	543	377	138	63	14	<b>4,778</b>
	Clerical Support Workers	374	276	150	50	14	10	<b>2,945</b>
	Service and Sales Workers	1,383	1,263	957	522	219	63	<b>10,802</b>
	Skilled Agricultural, Forestry and Fishery Workers	284	277	245	147	70	40	<b>2,273</b>
	Craft and Related Trade Workers	970	857	611	281	114	31	<b>7,955</b>
	Plant and Machine Operators and Assemblers	472	463	354	187	84	19	<b>3,445</b>

**Table SE5: Currently active population by activity status, main occupation, age group and sex, 2010**

**Activity status = Employed...continued**

		Age group (years)						
	Occupation major group	40-44	45-49	50-54	55-59	60-64	65+	Total
Both sexes	Elementary Occupations	1,077	962	806	416	171	31	<b>7,690</b>
	Armed Forces	23	36	29	4	4	2	<b>283</b>
	Not Stated	109	115	93	62	39	13	<b>961</b>
	<b>Total</b>	<b>6,502</b>	<b>5,962</b>	<b>4,499</b>	<b>2,282</b>	<b>1,004</b>	<b>371</b>	<b>49,182</b>

**Table SE5: Currently active population by activity status, main occupation, age group and sex, 2010**

**Activity status = Unemployed**

		Age group (years)						
	Occupation major group	10-14	15-19	20-24	25-29	30-34	35-39	
Female	Managers	0	0	1	0	4	3	
	Professionals	0	1	9	7	6	1	
	Technicians and Associate Professionals	0	1	4	8	8	13	
	Clerical Support Workers	0	11	23	18	22	22	
	Service and Sales Workers	1	53	97	66	42	40	
	Skilled Agricultural, Forestry and Fishery Workers	0	0	0	1	3	2	
	Craft and Related Trade Workers	0	4	9	9	4	3	
	Plant and Machine Operators and Assemblers	0	2	7	5	4	3	
	Elementary Occupations	0	18	53	39	29	30	
	Armed Forces	0	0	0	0	0	1	
	Not applicable	0	6	2	0	0	0	
	<b>Not Stated</b>	<b>0</b>	<b>206</b>	<b>161</b>	<b>73</b>	<b>60</b>	<b>53</b>	
	<b>Total</b>	<b>1</b>	<b>302</b>	<b>366</b>	<b>226</b>	<b>182</b>	<b>171</b>	
Male	Managers	0	0	0	2	0	2	
	Professionals	0	2	6	4	4	3	
	Technicians and Associate Professionals	0	3	6	7	7	8	
	Clerical Support Workers	0	2	6	4	4	0	
	Service and Sales Workers	0	15	31	19	11	11	

Table SE5: Currently active population by activity status, main occupation, age group and sex, 2010

Activity status = Unemployed ...continued

		Age group (years)					
	Occupation major group	10-14	15-19	20-24	25-29	30-34	35-39
Male	Skilled Agricultural, Forestry and Fishery Workers	0	14	5	3	4	4
	Craft and Related Trade Workers	0	20	24	16	13	8
	Plant and Machine Operators and Assemblers	0	4	18	17	14	12
	Elementary Occupations	0	46	47	34	26	22
	Armed Forces	0	1	3	0	1	0
	Not applicable	3	8	1	0	0	0
	Not Stated	0	207	147	64	44	32
	<b>Total</b>	<b>3</b>	<b>322</b>	<b>294</b>	<b>170</b>	<b>128</b>	<b>102</b>

		Age group (years)						
	Occupation major group	40-44	45-49	50-54	55-59	60-64	65+	Total
Female	Managers	4	1	1	1	0	0	15
	Professionals	3	3	1	2	0	0	33
	Technicians and Associate Professionals	6	5	5	3	0	0	53
	Clerical Support Workers	14	9	3	3	0	0	125
	Service and Sales Workers	40	26	21	10	3	2	401
	Skilled Agricultural, Forestry and Fishery Workers	2	1	0	0	0	0	9
	Craft and Related Trade Workers	6	2	1	1	1	0	40
	Plant and Machine Operators and Assemblers	4	3	1	0	0	0	29
	Elementary Occupations	22	28	14	7	1	0	241
	Armed Forces	0	0	0	0	0	0	1
	Not applicable	1	0	0	0	0	0	9
	Not Stated	33	30	28	15	7	1	667
	<b>Total</b>	<b>135</b>	<b>108</b>	<b>75</b>	<b>42</b>	<b>12</b>	<b>3</b>	<b>1,623</b>

**Table SE5: Currently active population by activity status, main occupation, age group and sex, 2010**

**Activity status = Unemployed ...continued**

		Age group (years)						
	Occupation major group	40-44	45-49	50-54	55-59	60-64	65+	Total
Male	Managers	6	6	4	0	0	0	20
	Professionals	5	3	6	0	1	0	34
	Technicians and Associate Professionals	3	1	6	6	1	0	48
	Clerical Support Workers	6	5	0	1	0	0	28
	Service and Sales Workers	17	17	15	9	1	1	147
	Skilled Agricultural, Forestry and Fishery Workers	6	4	2	2	0	0	44
	Craft and Related Trade Workers	9	9	8	10	1	1	119
	Plant and Machine Operators and Assemblers	11	19	12	3	0	0	110
	Elementary Occupations	19	18	14	8	1	0	235
	Armed Forces	0	1	1	0	0	0	7
	Not applicable	0	0	0	0	0	0	12
	Not Stated	24	26	22	21	3	0	590
	<b>Total</b>	<b>106</b>	<b>109</b>	<b>90</b>	<b>60</b>	<b>8</b>	<b>2</b>	<b>1,394</b>

		Age group (years)					
	Occupation major group	10-14	15-19	20-24	25-29	30-34	35-39
Both sexes	Managers	0	0	1	2	4	5
	Professionals	0	3	15	11	10	4
	Technicians and Associate Professionals	0	4	10	15	15	21
	Clerical Support Workers	0	13	29	22	26	22
	Service and Sales Workers	1	68	128	85	53	51
	Skilled Agricultural, Forestry and Fishery Workers	0	14	5	4	7	6
	Craft and Related Trade Workers	0	24	33	25	17	11
	Plant and Machine Operators and Assemblers	0	6	25	22	18	15
	Elementary Occupations	0	64	100	73	55	52
	Armed Forces	0	1	3	0	1	1
	Not applicable	3	14	3	0	0	0
	Not Stated	0	413	308	137	104	85
	<b>Total</b>	<b>4</b>	<b>624</b>	<b>660</b>	<b>396</b>	<b>310</b>	<b>273</b>

Table SE5: Currently active population by activity status, main occupation, age group and sex, 2010

Activity status = Unemployed ...continued

		Age group (years)						
	Occupation major group	40-44	45-49	50-54	55-59	60-64	65+	Total
Both sexes	Managers	10	7	5	1	0	0	35
	Professionals	8	6	7	2	1	0	67
	Technicians and Associate Professionals	9	6	11	9	1	0	101
	Clerical Support Workers	20	14	3	4	0	0	153
	Service and Sales Workers	57	43	36	19	4	3	548
	Skilled Agricultural, Forestry and Fishery Workers	8	5	2	2	0	0	53
	Craft and Related Trade Workers	15	11	9	11	2	1	159
	Plant and Machine Operators and Assemblers	15	22	13	3	0	0	139
	Elementary Occupations	41	46	28	15	2	0	476
	Armed Forces	0	1	1	0	0	0	8
	Not applicable	1	0	0	0	0	0	21
	Not Stated	57	56	50	36	10	1	1,257
	<b>Total</b>	<b>241</b>	<b>217</b>	<b>165</b>	<b>102</b>	<b>20</b>	<b>5</b>	<b>3,017</b>

Table SE6: Currently active population by activity status, main industry, age group and sex, 2010

Females

Activity status = Employed

		Age group (years)											
Industry	10-14	15-19	20-24	25-29	30-34	35-39	40-44	45-49	50-54	55-59	60-64	65+	Total
Agriculture, forestry and fishing	0	6	19	17	30	35	37	39	21	15	7	10	236
Mining and quarrying	0	3	6	5	4	7	4	2	2	3	1	0	37
Manufacturing	0	36	194	270	345	379	360	313	215	93	34	8	2,247
Electricity, gas, steam and air conditioning supply	0	1	5	17	23	17	14	18	10	7	0	0	112
Water supply; sewerage, waste management and remediation activity	0	1	4	9	16	11	22	8	8	3	2	1	85

**Table SE6: Currently active population by activity status, main industry, age group and sex, 2010**

**Females**

**Activity status = Employed...continued**

	Age group (years)												
Industry	10-14	15-19	20-24	25-29	30-34	35-39	40-44	45-49	50-54	55-59	60-64	65+	Total
Construction	0	4	21	20	34	24	29	20	11	10	2	1	<b>176</b>
Wholesale and retail trade; repair of motor vehicles and motor cycles	0	82	214	245	233	226	229	239	135	54	27	21	<b>1,705</b>
Transportation and storage	0	26	143	172	167	142	137	101	83	27	14	5	<b>1,017</b>
Accommodation and food service activities	1	250	673	557	493	421	398	356	252	123	49	16	<b>3,589</b>
Information and communication	1	10	36	45	48	40	50	43	30	6	4	0	<b>313</b>
Financial and insurance activities	0	28	146	149	107	88	85	74	54	14	3	1	<b>749</b>
Real estate activities	0	7	35	25	36	34	33	22	18	6	1	0	<b>217</b>
Professional, scientific and technical activities	0	6	33	41	37	40	41	27	21	17	5	4	<b>272</b>
Administrative and support service activities	0	26	150	160	198	175	183	165	115	69	14	4	<b>1,259</b>
Public administration and defence; compulsory social security	0	35	267	368	399	402	369	346	214	94	29	5	<b>2,528</b>
Education	0	18	228	238	296	298	319	290	212	84	32	4	<b>2,019</b>
Human health and social work activities	0	15	132	240	299	340	407	369	308	154	85	9	<b>2,358</b>
Arts, entertainment and recreation	0	19	62	76	79	69	69	45	34	12	10	4	<b>479</b>
Other service activities	0	20	66	108	105	132	123	145	90	71	31	9	<b>900</b>
Activities of households as employers	0	7	27	37	54	98	98	107	122	72	28	6	<b>656</b>
Activities of extraterritorial organisations and bodies	0	0	1	6	4	8	7	8	5	0	3	1	<b>43</b>
Not stated	0	38	62	68	68	61	75	72	63	46	23	10	<b>586</b>
<b>Total</b>	<b>2</b>	<b>638</b>	<b>2,524</b>	<b>2,873</b>	<b>3,075</b>	<b>3,047</b>	<b>3,089</b>	<b>2,809</b>	<b>2,023</b>	<b>980</b>	<b>404</b>	<b>119</b>	<b>21,583</b>



Table SE6: Currently active population by activity status, main industry, age group and sex, 2010

## Females

Activity status = Unemployed

	Age group (years)												
Industry	10-14	15-19	20-24	25-29	30-34	35-39	40-44	45-49	50-54	55-59	60-64	65+	Total
Agriculture, forestry and fishing	0	1	2	3	2	1	0	1	2	0	0	0	12
Mining and quarrying	0	0	0	0	0	0	0	1	0	0	0	0	1
Manufacturing	0	8	27	17	13	6	12	6	3	2	0	1	95
Electricity, gas, steam and air conditioning supply	0	0	1	1	1	0	0	0	0	0	0	0	3
Water supply; sewerage, waste management and remediation activity	0	0	0	1	0	1	0	0	0	0	0	0	2
Construction	0	0	2	1	0	0	0	0	1	1	0	0	5
Wholesale and retail trade; repair of motor vehicles and motor cycles	0	16	18	20	15	8	8	6	4	1	0	0	96
Transportation and storage	0	0	6	3	4	4	3	3	1	1	0	0	25
Accommodation and food service activities	0	33	75	39	19	29	13	12	11	3	0	1	235
Information and communication	0	0	4	1	3	0	1	1	0	0	0	0	10
Financial and insurance activities	0	1	5	2	3	2	0	2	0	1	0	0	16
Real estate activities	0	0	0	2	0	1	1	0	0	0	0	0	4
Professional, scientific and technical activities	0	0	2	6	2	1	2	1	1	0	0	0	15
Administrative and support service activities	0	6	13	17	8	13	9	3	2	1	0	0	72
Public administration and defence; compulsory social security	0	4	8	10	11	14	11	11	3	4	2	0	78
Education	0	3	4	6	7	8	5	4	2	0	0	0	39
Human health and social work activities	0	1	10	12	11	11	21	11	8	8	1	0	94

**Table SE6: Currently active population by activity status, main industry, age group and sex, 2010**

**Females**

**Activity status = Unemployed...continued**

	Age group (years)												
Industry	10-14	15-19	20-24	25-29	30-34	35-39	40-44	45-49	50-54	55-59	60-64	65+	Total
Arts, entertainment and recreation	0	5	2	2	6	4	2	3	0	0	0	0	24
Other service activities	1	11	6	5	12	2	3	4	1	1	2	0	48
Activities of households as employers	0	1	6	1	3	7	7	5	2	5	0	0	37
Not stated	0	212	175	77	62	59	37	34	34	14	7	1	712
<b>Total</b>	<b>1</b>	<b>302</b>	<b>366</b>	<b>226</b>	<b>182</b>	<b>171</b>	<b>135</b>	<b>108</b>	<b>75</b>	<b>42</b>	<b>12</b>	<b>3</b>	<b>1,623</b>

**Table SE6: Currently active population by activity status, main industry, age group and sex, 2010**

**Males**

**Activity status = Employed**

	Age group (years)												
Industry	10-14	15-19	20-24	25-29	30-34	35-39	40-44	45-49	50-54	55-59	60-64	65+	Total
Agriculture, forestry and fishing	1	78	128	160	170	187	188	178	172	104	57	34	1,457
Mining and quarrying	0	13	28	40	31	41	34	19	22	13	6	2	249
Manufacturing	0	124	262	265	273	301	298	274	216	119	43	18	2,193
Electricity, gas, steam and air conditioning supply	0	16	47	70	56	51	46	54	39	15	5	1	400
Water supply; sewerage, waste management and remediation activity	0	10	37	56	47	49	49	43	45	17	7	2	362
Construction	0	202	803	882	825	824	634	506	314	143	62	16	5,211
Wholesale and retail trade; repair of motor vehicles and motor cycles	1	108	232	251	239	228	193	218	166	92	54	31	1,813
Transportation and storage	1	79	306	341	385	405	361	352	268	141	64	20	2,723
Accommodation and food service activities	0	259	585	681	575	458	362	307	231	143	52	21	3,674
Information and communication	0	17	67	58	55	90	88	53	40	18	4	1	491
Financial and insurance activities	0	5	33	46	38	40	30	32	26	7	5	3	265

Table SE6: Currently active population by activity status, main industry, age group and sex, 2010

**Males****Activity status = Employed...continued**

	Age group (years)												
Industry	10-14	15-19	20-24	25-29	30-34	35-39	40-44	45-49	50-54	55-59	60-64	65+	Total
Real estate activities	0	19	76	45	59	47	33	30	34	15	8	5	371
Professional, scientific and technical activities	0	9	28	35	29	29	37	33	38	16	11	9	274
Administrative and support service activities	2	79	196	232	229	242	218	207	164	104	44	20	1,737
Public administration and defence; compulsory social security	0	68	292	294	257	226	267	272	215	91	47	13	2,042
Education	0	12	41	72	65	104	107	90	51	19	8	4	573
Human health and social work activities	1	3	33	53	62	80	55	57	41	28	19	4	436
Arts, entertainment and recreation	0	22	73	61	76	67	67	63	51	21	10	10	521
Other service activities	1	69	139	187	226	265	235	236	228	128	55	24	1,793
Activities of households as employers; undifferentiated good	1	27	28	36	29	38	35	37	36	21	14	4	306
Activities of extraterritorial organisations and bodies	0	0	3	8	10	6	10	10	8	2	2	1	60
Not stated	2	57	78	82	65	68	66	82	71	45	23	9	648
<b>Total</b>	<b>10</b>	<b>1,276</b>	<b>3,515</b>	<b>3,955</b>	<b>3,801</b>	<b>3,846</b>	<b>3,413</b>	<b>3,153</b>	<b>2,476</b>	<b>1,302</b>	<b>600</b>	<b>252</b>	<b>27,599</b>

Table SE6: Currently active population by activity status, main industry, age group and sex, 2010

**Males****Activity status = Unemployed**

	Age group (years)												
Industry	10-14	15-19	20-24	25-29	30-34	35-39	40-44	45-49	50-54	55-59	60-64	65+	Total
Agriculture, forestry and fishing	0	2	0	1	4	1	1	5	2	1	0	0	17
Mining and quarrying	0	1	1	1	0	0	0	1	0	0	0	0	4
Manufacturing	0	14	15	16	5	7	7	2	5	5	0	0	76
Electricity, gas, steam and air conditioning supply	0	0	2	2	3	4	2	4	0	0	0	0	17

**Table SE6: Currently active population by activity status, main industry, age group and sex, 2010**

**Males**

**Activity status = Unemployed...continued**

Industry	Age group (years)												Total
	10-14	15-19	20-24	25-29	30-34	35-39	40-44	45-49	50-54	55-59	60-64	65+	
Water supply; sewerage, waste management and remediation activity	0	2	2	0	1	2	2	1	4	0	1	0	15
Construction	0	17	14	4	5	1	5	6	4	3	1	0	60
Wholesale and retail trade; repair of motor vehicles and motor cycles	0	9	14	6	2	4	5	7	3	0	0	0	50
Transportation and storage	0	4	3	12	11	11	11	7	7	7	0	0	73
Accommodation and food service activities	0	26	41	29	8	13	16	9	12	2	1	0	157
Information and communication	0	0	5	3	1	1	2	1	2	1	0	0	16
Financial and insurance activities	0	0	2	0	0	1	0	1	0	1	1	0	6
Real estate activities	0	3	4	4	1	0	1	1	0	0	0	0	14
Professional, scientific and technical activities	0	1	0	0	0	1	0	3	1	0	0	0	6
Administrative and support service activities	0	7	8	7	9	5	9	6	3	4	0	0	58
Public administration and defence; compulsory social security	0	3	6	2	16	4	7	10	9	5	1	2	65
Education	0	1	0	0	0	1	3	0	3	0	0	0	8
Human health and social work activities	0	0	2	3	1	0	0	1	3	0	0	0	10
Arts, entertainment and recreation	0	4	4	1	0	2	1	1	1	0	0	0	14
Other service activities	0	13	18	14	12	9	7	9	4	6	0	0	92
Activities of households as employers	0	1	1	2	2	1	2	3	0	0	0	0	12
Activities of extraterritorial organisations and bodies	0	0	0	0	0	0	0	1	0	0	0	0	1
Not stated	3	214	152	63	47	34	25	30	27	25	3	0	623
<b>Total</b>	<b>3</b>	<b>322</b>	<b>294</b>	<b>170</b>	<b>128</b>	<b>102</b>	<b>106</b>	<b>109</b>	<b>90</b>	<b>60</b>	<b>8</b>	<b>2</b>	<b>1,394</b>

Table SE6: Currently active population by activity status, main industry, age group and sex, 2010

Both sexes

Activity status = Employed

Industry	Age group (years)												Total
	10-14	15-19	20-24	25-29	30-34	35-39	40-44	45-49	50-54	55-59	60-64	65+	
Agriculture, forestry and fishing	1	84	147	177	200	222	225	217	193	119	64	44	1,693
Mining and quarrying	0	16	34	45	35	48	38	21	24	16	7	2	286
Manufacturing	0	160	456	535	618	680	658	587	431	212	77	26	4,440
Electricity, gas, steam and air conditioning supply	0	17	52	87	79	68	60	72	49	22	5	1	512
Water supply; sewerage, waste management and remediation activity	0	11	41	65	63	60	71	51	53	20	9	3	447
Construction	0	206	824	902	859	848	663	526	325	153	64	17	5,387
Wholesale and retail trade; repair of motor vehicles and motor cycles	1	190	446	496	472	454	422	457	301	146	81	52	3,518
Transportation and storage	1	105	449	513	552	547	498	453	351	168	78	25	3,740
Accommodation and food service activities	1	509	1,258	1,238	1,068	879	760	663	483	266	101	37	7,263
Information and communication	1	27	103	103	103	130	138	96	70	24	8	1	804
Financial and insurance activities	0	33	179	195	145	128	115	106	80	21	8	4	1,014
Real estate activities	0	26	111	70	95	81	66	52	52	21	9	5	588
Professional, scientific and technical activities	0	15	61	76	66	69	78	60	59	33	16	13	546
Administrative and support service activities	2	105	346	392	427	417	401	372	279	173	58	24	2,996
Public administration and defence; compulsory social security	0	103	559	662	656	628	636	618	429	185	76	18	4,570
Education	0	30	269	310	361	402	426	380	263	103	40	8	2,592
Human health and social work activities	1	18	165	293	361	420	462	426	349	182	104	13	2,794
Arts, entertainment and recreation	0	41	135	137	155	136	136	108	85	33	20	14	1,000

**Table SE6: Currently active population by activity status, main industry, age group and sex, 2010**

**Both sexes**

**Activity status = Employed...continued**

	Age group (years)												
Industry	10-14	15-19	20-24	25-29	30-34	35-39	40-44	45-49	50-54	55-59	60-64	65+	Total
Other service activities	1	89	205	295	331	397	358	381	318	199	86	33	<b>2,693</b>
Activities of households as employers	1	34	55	73	83	136	133	144	158	93	42	10	<b>962</b>
Activities of extraterritorial organisations and bodies	0	0	4	14	14	14	17	18	13	2	5	2	<b>103</b>
Not stated	2	95	140	150	133	129	141	154	134	91	46	19	<b>1,234</b>
<b>Total</b>	<b>12</b>	<b>1,914</b>	<b>6,039</b>	<b>6,828</b>	<b>6,876</b>	<b>6,893</b>	<b>6,502</b>	<b>5,962</b>	<b>4,499</b>	<b>2,282</b>	<b>1,004</b>	<b>371</b>	<b>49,182</b>

**Table SE6: Currently active population by activity status, main industry, age group and sex, 2010**

**Both sexes**

**Activity status = Unemployed**

	Age group (years)												
Industry	10-14	15-19	20-24	25-29	30-34	35-39	40-44	45-49	50-54	55-59	60-64	65+	Total
Agriculture, forestry and fishing	0	3	2	4	6	2	1	6	4	1	0	0	<b>29</b>
Mining and quarrying	0	1	1	1	0	0	0	2	0	0	0	0	<b>5</b>
Manufacturing	0	22	42	33	18	13	19	8	8	7	0	1	<b>171</b>
Electricity, gas, steam and air conditioning supply	0	0	3	3	4	4	2	4	0	0	0	0	<b>20</b>
Water supply; sewerage, waste management and remediation activity	0	2	2	1	1	3	2	1	4	0	1	0	<b>17</b>
Construction	0	17	16	5	5	1	5	6	5	4	1	0	<b>65</b>
Wholesale and retail trade; repair of motor vehicles and motor cycles	0	25	32	26	17	12	13	13	7	1	0	0	<b>146</b>
Transportation and storage	0	4	9	15	15	15	14	10	8	8	0	0	<b>98</b>
Accommodation and food service activities	0	59	116	68	27	42	29	21	23	5	1	1	<b>392</b>
Information and communication	0	0	9	4	4	1	3	2	2	1	0	0	<b>26</b>

Table SE6: Currently active population by activity status, main industry, age group and sex, 2010

Both sexes

Activity status = Unemployed...continued

Industry	Age group (years)												Total
	10-14	15-19	20-24	25-29	30-34	35-39	40-44	45-49	50-54	55-59	60-64	65+	
Financial and insurance activities	0	1	7	2	3	3	0	3	0	2	1	0	22
Real estate activities	0	3	4	6	1	1	2	1	0	0	0	0	18
Professional, scientific and technical activities	0	1	2	6	2	2	2	4	2	0	0	0	21
Administrative and support service activities	0	13	21	24	17	18	18	9	5	5	0	0	130
Public administration and defence; compulsory social security	0	7	14	12	27	18	18	21	12	9	3	2	143
Education	0	4	4	6	7	9	8	4	5	0	0	0	47
Human health and social work activities	0	1	12	15	12	11	21	12	11	8	1	0	104
Arts, entertainment and recreation	0	9	6	3	6	6	3	4	1	0	0	0	38
Other service activities	1	24	24	19	24	11	10	13	5	7	2	0	140
Activities of households as employers	0	2	7	3	5	8	9	8	2	5	0	0	49
Activities of extraterritorial organisations and bodies	0	0	0	0	0	0	0	1	0	0	0	0	1
Not stated	3	426	327	140	109	93	62	64	61	39	10	1	1,335
<b>Total</b>	<b>4</b>	<b>624</b>	<b>660</b>	<b>396</b>	<b>310</b>	<b>273</b>	<b>241</b>	<b>217</b>	<b>165</b>	<b>102</b>	<b>20</b>	<b>5</b>	<b>3,017</b>

**Table SE7: Currently active population by activity status, main occupation, industry and sex, 2010**

**Employed Female**

Industry	Occupation major group				
	Managers	Professionals	Technicians and Associate Professionals	Clerical Support Workers	Service and Sales Workers
Agriculture, forestry and fishing	6	1	13	9	13
Mining and quarrying	2	3	4	7	9
Manufacturing	77	45	119	134	113
Electricity, gas, steam and air conditioning supply	5	12	15	30	22
Water supply; sewerage, waste management and remediation activity	7	6	10	13	7
Construction	19	20	22	52	8
Wholesale and retail trade; repair of motor vehicles and motor cycles	257	33	57	115	1,111
Transportation and storage	92	78	176	209	293
Accommodation and food service activities	315	76	127	335	1,491
Information and communication	32	92	54	65	38
Financial and insurance activities	91	114	179	218	93
Real estate activities	17	8	16	21	68
Professional, scientific and technical activities	34	57	67	56	13
Administrative and support service activities	147	72	110	221	336
Public administration and defence; compulsory social security	203	352	568	492	563
Education	61	1,332	77	92	327
Human health and social work activities	19	384	385	91	1,317
Arts, entertainment and recreation	25	63	64	106	104
Other service activities	57	41	47	50	439
Activities of households as employers	6	0	1	2	358
Activities of extraterritorial organisations and bodies	9	7	9	5	4
Not stated	10	6	12	16	34
<b>Total</b>	<b>1,491</b>	<b>2,802</b>	<b>2,132</b>	<b>2,339</b>	<b>6,761</b>



Table SE7: Currently active population by activity status, main occupation, industry and sex, 2010

## Employed Female...continued

Industry	Occupation major group						Total
	Skilled Agricultural, Forestry and Fishery Workers	Craft and Related Trade Workers	Plant and Machine Operators and Assemblers	Elementary Occupations	Armed Forces	Not Stated	
Agriculture, forestry and fishing	132	0	3	58	0	1	236
Mining and quarrying	1	1	1	9	0	0	37
Manufacturing	3	396	397	956	0	7	2,247
Electricity, gas, steam and air conditioning supply	0	3	3	22	0	0	112
Water supply; sewerage, waste management and remediation activity	0	1	2	39	0	0	85
Construction	0	20	3	31	0	1	176
Wholesale and retail trade; repair of motor vehicles and motor cycles	4	17	7	100	0	4	1,705
Transportation and storage	1	4	18	142	0	4	1,017
Accommodation and food service activities	44	68	117	1,001	0	15	3,589
Information and communication	0	5	2	24	0	1	313
Financial and insurance activities	0	0	0	50	0	4	749
Real estate activities	18	0	1	66	0	2	217
Professional, scientific and technical activities	1	3	0	41	0	0	272
Administrative and support service activities	34	12	12	310	0	5	1,259
Public administration and defence; compulsory social security	50	8	5	257	22	8	2,528
Education	3	1	0	123	0	3	2,019
Human health and social work activities	3	3	21	132	0	3	2,358
Arts, entertainment and recreation	17	24	2	74	0	0	479
Other service activities	24	59	15	166	0	2	900
Activities of households as employers	12	21	1	250	0	5	656
Activities of extraterritorial organisations and bodies	0	0	1	8	0	0	43
Not stated	2	9	2	24	0	471	586
<b>Total</b>	<b>349</b>	<b>655</b>	<b>613</b>	<b>3,883</b>	<b>22</b>	<b>536</b>	<b>21,583</b>

**Table SE7: Currently active population by activity status, main occupation, industry and sex, 2010**

**Unemployed Female**

Industry	Occupation major group				
	Managers	Professionals	Technicians and Associate Professionals	Clerical Support Workers	Service and Sales Workers
Agriculture, forestry and fishing	0	0	1	0	0
Mining and quarrying	0	0	0	0	0
Manufacturing	1	0	3	6	9
Electricity, gas, steam and air conditioning supply	0	0	0	0	1
Water supply; sewerage, waste management and remediation activity	0	0	0	1	0
Construction	0	1	0	2	0
Wholesale and retail trade; repair of motor vehicles and motor cycles	5	1	0	7	69
Transportation and storage	2	0	1	11	7
Accommodation and food service activities	3	1	5	26	109
Information and communication	0	2	1	4	1
Financial and insurance activities	0	5	2	5	3
Real estate activities	0	0	0	1	1
Professional, scientific and technical activities	0	2	2	6	2
Administrative and support service activities	2	4	4	10	24
Public administration and defence; compulsory social security	1	3	15	18	23
Education	0	8	9	6	5
Human health and social work activities	0	2	8	3	77
Arts, entertainment and recreation	0	0	2	10	8
Other service activities	1	1	0	1	26
Activities of households as employers	0	0	0	0	18
Not stated	0	3	0	8	18
<b>Total</b>	<b>15</b>	<b>33</b>	<b>53</b>	<b>125</b>	<b>401</b>

Table SE7: Currently active population by activity status, main occupation, industry and sex, 2010

## Unemployed Female...continued

Industry	Occupation major group							
	Skilled Agricultural, Forestry and Fishery Workers	Craft and Related Trade Workers	Plant and Machine Operators and Assemblers	Elementary Occupations	Armed Forces	Not applicable	Not Stated	Total
Agriculture, forestry and fishing	2	0	0	9	0	0	0	12
Mining and quarrying	0	0	0	1	0	0	0	1
Manufacturing	0	22	18	36	0	0	0	95
Electricity, gas, steam and air conditioning supply	0	1	1	0	0	0	0	3
Water supply; sewerage, waste management and remediation activity	0	0	0	1	0	0	0	2
Construction	0	2	0	0	0	0	0	5
Wholesale and retail trade; repair of motor vehicles and motor cycles	0	2	1	10	0	0	1	96
Transportation and storage	0	0	1	3	0	0	0	25
Accommodation and food service activities	1	2	6	79	0	0	3	235
Information and communication	0	1	0	0	0	0	1	10
Financial and insurance activities	0	0	0	1	0	0	0	16
Real estate activities	1	0	0	1	0	0	0	4
Professional, scientific and technical activities	0	1	0	2	0	0	0	15
Administrative and support service activities	2	0	0	26	0	0	0	72
Public administration and defence; compulsory social security	2	2	0	12	1	0	1	78
Education	0	0	0	10	0	0	1	39
Human health and social work activities	0	0	0	4	0	0	0	94
Arts, entertainment and recreation	1	0	1	2	0	0	0	24
Other service activities	0	2	1	16	0	0	0	48
Activities of households as employers	0	2	0	17	0	0	0	37
Not stated	0	3	0	11	0	9	660	712
<b>Total</b>	<b>9</b>	<b>40</b>	<b>29</b>	<b>241</b>	<b>1</b>	<b>9</b>	<b>667</b>	<b>1,623</b>

**Table SE7: Currently active population by activity status, main occupation, industry and sex, 2010**

**Employed Male**

Industry	Occupation major group				
	Managers	Professionals	Technicians and Associate Professionals	Clerical Support Workers	Service and Sales Workers
Agriculture, forestry and fishing	28	4	36	1	20
Mining and quarrying	10	3	7	6	22
Manufacturing	126	45	162	36	107
Electricity, gas, steam and air conditioning supply	11	28	88	9	29
Water supply; sewerage, waste management and remediation activity	14	4	56	10	22
Construction	119	105	265	37	111
Wholesale and retail trade; repair of motor vehicles and motor cycles	339	45	94	54	564
Transportation and storage	147	69	380	92	278
Accommodation and food service activities	362	117	368	133	1,122
Information and communication	64	102	193	20	23
Financial and insurance activities	67	53	51	38	20
Real estate activities	37	19	59	11	50
Professional, scientific and technical activities	34	136	66	7	5
Administrative and support service activities	213	53	162	51	560
Public administration and defence; compulsory social security	189	215	281	57	673
Education	22	428	45	2	34
Human health and social work activities	18	140	102	8	84
Arts, entertainment and recreation	47	117	94	18	115
Other service activities	60	104	96	11	129
Activities of households as employers	2	4	6	2	36
Activities of extraterritorial organisations and bodies	21	8	0	1	7
Not stated	13	15	35	2	30
<b>Total</b>	<b>1,943</b>	<b>1,814</b>	<b>2,646</b>	<b>606</b>	<b>4,041</b>

Table SE7: Currently active population by activity status, main occupation, industry and sex, 2010

## Employed Male...continued

Industry	Occupation major group						
	Skilled Agricultural, Forestry and Fishery Workers	Craft and Related Trade Workers	Plant and Machine Operators and Assemblers	Elementary Occupations	Armed Forces	Not Stated	Total
Agriculture, forestry and fishing	1,195	18	24	126	0	5	1,457
Mining and quarrying	1	108	77	14	0	1	249
Manufacturing	14	1,020	398	274	0	11	2,193
Electricity, gas, steam and air conditioning supply	1	111	65	54	0	4	400
Water supply; sewerage, waste management and remediation activity	0	70	51	132	0	3	362
Construction	2	3,893	199	475	0	5	5,211
Wholesale and retail trade; repair of motor vehicles and motor cycles	7	402	150	150	0	8	1,813
Transportation and storage	17	239	916	578	0	7	2,723
Accommodation and food service activities	279	514	183	582	0	14	3,674
Information and communication	3	50	23	11	0	2	491
Financial and insurance activities	0	1	20	15	0	0	265
Real estate activities	35	60	17	81	0	2	371
Professional, scientific and technical activities	3	6	6	9	0	2	274
Administrative and support service activities	90	138	217	244	0	9	1,737
Public administration and defence; compulsory social security	59	53	128	120	260	7	2,042
Education	3	5	12	21	0	1	573
Human health and social work activities	3	9	39	33	0	0	436
Arts, entertainment and recreation	30	45	17	35	0	3	521
Other service activities	118	436	205	628	0	6	1,793
Activities of households as employers	36	43	25	149	0	3	306
Activities of extraterritorial organisations and bodies	3	1	14	5	0	0	60
Not stated	25	78	46	71	1	332	648
<b>Total</b>	<b>1,924</b>	<b>7,300</b>	<b>2,832</b>	<b>3,807</b>	<b>261</b>	<b>425</b>	<b>27,599</b>

**Table SE7: Currently active population by activity status, main occupation, industry and sex, 2010**

**Unemployed Male**

Industry	Occupation major group						
	Managers	Professionals	Technicians and Associate Professionals	Clerical Support Workers	Service and Sales Workers	Skilled Agricultural, Forestry and Fishery Workers	Craft and Related Trade Workers
Agriculture, forestry and fishing	0	0	3	0	0	10	0
Mining and quarrying	0	0	0	0	0	0	1
Manufacturing	1	0	4	2	1	0	28
Electricity, gas, steam and air conditioning supply	0	0	0	2	0	0	6
Water supply; sewerage, waste management and remediation activity	0	1	2	1	1	0	1
Construction	2	0	2	0	1	1	28
Wholesale and retail trade; repair of motor vehicles and motor cycles	5	2	1	5	10	0	9
Transportation and storage	0	1	5	2	10	0	2
Accommodation and food service activities	7	6	6	6	49	19	8
Information and communication	0	5	5	1	0	0	3
Financial and insurance activities	0	0	3	1	1	0	0
Real estate activities	0	1	1	0	3	1	2
Professional, scientific and technical activities	2	2	0	0	0	0	0
Administrative and support service activities	1	1	3	0	24	5	4
Public administration and defence; compulsory social security	0	8	6	3	26	1	3
Education	0	1	0	0	3	0	0
Human health and social work activities	0	1	2	2	4	0	0
Arts, entertainment and recreation	1	2	1	3	4	0	1
Other service activities	0	0	2	0	4	3	17
Activities of households as employers	0	0	0	0	1	3	1
Activities of extraterritorial organisations and bodies	0	0	0	0	1	0	0
Not stated	1	3	2	0	4	1	5
<b>Total</b>	<b>20</b>	<b>34</b>	<b>48</b>	<b>28</b>	<b>147</b>	<b>44</b>	<b>119</b>

Table SE7: Currently active population by activity status, main occupation, industry and sex, 2010

## Unemployed Male...continued

Industry	Occupation major group					
	Plant and Machine Operators and Assemblers	Elementary Occupations	Armed Forces	Not applicable	Not Stated	Total
Agriculture, forestry and fishing	1	3	0	0	0	17
Mining and quarrying	2	0	0	0	1	4
Manufacturing	23	13	0	0	4	76
Electricity, gas, steam and air conditioning supply	2	7	0	0	0	17
Water supply; sewerage, waste management and remediation activity	1	7	0	0	1	15
Construction	7	19	0	0	0	60
Wholesale and retail trade; repair of motor vehicles and motor cycles	5	13	0	0	0	50
Transportation and storage	30	23	0	0	0	73
Accommodation and food service activities	10	45	0	0	1	157
Information and communication	0	1	0	0	1	16
Financial and insurance activities	0	1	0	0	0	6
Real estate activities	0	6	0	0	0	14
Professional, scientific and technical activities	0	2	0	0	0	6
Administrative and support service activities	11	8	0	0	1	58
Public administration and defence; compulsory social security	5	7	6	0	0	65
Education	0	4	0	0	0	8
Human health and social work activities	1	0	0	0	0	10
Arts, entertainment and recreation	1	0	0	0	1	14
Other service activities	5	61	0	0	0	92
Activities of households as employers	2	5	0	0	0	12
Activities of extraterritorial organisations and bodies	0	0	0	0	0	1
Not stated	4	10	1	12	580	623
<b>Total</b>	<b>110</b>	<b>235</b>	<b>7</b>	<b>12</b>	<b>590</b>	<b>1,394</b>

**Table SE7: Currently active population by activity status, main occupation, industry and sex, 2010**

**Employed Both sexes**

Industry	Occupation major group				
	Managers	Professionals	Technicians and Associate Professionals	Clerical Support Workers	Service and Sales Workers
Agriculture, forestry and fishing	34	5	49	10	33
Mining and quarrying	12	6	11	13	31
Manufacturing	203	90	281	170	220
Electricity, gas, steam and air conditioning supply	16	40	103	39	51
Water supply; sewerage, waste management and remediation activity	21	10	66	23	29
Construction	138	125	287	89	119
Wholesale and retail trade; repair of motor vehicles and motor cycles	596	78	151	169	1,675
Transportation and storage	239	147	556	301	571
Accommodation and food service activities	677	193	495	468	2,613
Information and communication	96	194	247	85	61
Financial and insurance activities	158	167	230	256	113
Real estate activities	54	27	75	32	118
Professional, scientific and technical activities	68	193	133	63	18
Administrative and support service activities	360	125	272	272	896
Public administration and defence; compulsory social security	392	567	849	549	1,236
Education	83	1,760	122	94	361
Human health and social work activities	37	524	487	99	1,401
Arts, entertainment and recreation	72	180	158	124	219
Other service activities	117	145	143	61	568
Activities of households as employers	8	4	7	4	394
Activities of extraterritorial organisations and bodies	30	15	9	6	11
Not stated	23	21	47	18	64
<b>Total</b>	<b>3,434</b>	<b>4,616</b>	<b>4,778</b>	<b>2,945</b>	<b>10,802</b>



Table SE7: Currently active population by activity status, main occupation, industry and sex, 2010

## Employed Both sexes...continued

Industry	Occupation major group						
	Skilled Agricultural, Forestry and Fishery Workers	Craft and Related Trade Workers	Plant and Machine Operators and Assemblers	Elementary Occupations	Armed Forces	Not Stated	Total
Agriculture, forestry and fishing	1,327	18	27	184	0	6	1,693
Mining and quarrying	2	109	78	23	0	1	286
Manufacturing	17	1,416	795	1,230	0	18	4,440
Electricity, gas, steam and air conditioning supply	1	114	68	76	0	4	512
Water supply; sewerage, waste management and remediation activity	0	71	53	171	0	3	447
Construction	2	3,913	202	506	0	6	5,387
Wholesale and retail trade; repair of motor vehicles and motor cycles	11	419	157	250	0	12	3,518
Transportation and storage	18	243	934	720	0	11	3,740
Accommodation and food service activities	323	582	300	1,583	0	29	7,263
Information and communication	3	55	25	35	0	3	804
Financial and insurance activities	0	1	20	65	0	4	1,014
Real estate activities	53	60	18	147	0	4	588
Professional, scientific and technical activities	4	9	6	50	0	2	546
Administrative and support service activities	124	150	229	554	0	14	2,996
Public administration and defence; compulsory social security	109	61	133	377	282	15	4,570
Education	6	6	12	144	0	4	2,592
Human health and social work activities	6	12	60	165	0	3	2,794
Arts, entertainment and recreation	47	69	19	109	0	3	1,000
Other service activities	142	495	220	794	0	8	2,693
Activities of households as employers	48	64	26	399	0	8	962
Activities of extraterritorial organisations and bodies	3	1	15	13	0	0	103
Not stated	27	87	48	95	1	803	1,234
<b>Total</b>	<b>2,273</b>	<b>7,955</b>	<b>3,445</b>	<b>7,690</b>	<b>283</b>	<b>961</b>	<b>49,182</b>

**Table SE7: Currently active population by activity status, main occupation, industry and sex, 2010**

**Unemployed Both sexes**

Industry	Occupation major group					
	Managers	Professionals	Technicians and Associate Professionals	Clerical Support Workers	Service and Sales Workers	Skilled Agricultural, Forestry and Fishery Workers
Agriculture, forestry and fishing	0	0	4	0	0	12
Mining and quarrying	0	0	0	0	0	0
Manufacturing	2	0	7	8	10	0
Electricity, gas, steam and air conditioning supply	0	0	0	2	1	0
Water supply; sewerage, waste management and remediation activity	0	1	2	2	1	0
Construction	2	1	2	2	1	1
Wholesale and retail trade; repair of motor vehicles and motor cycles	10	3	1	12	79	0
Transportation and storage	2	1	6	13	17	0
Accommodation and food service activities	10	7	11	32	158	20
Information and communication	0	7	6	5	1	0
Financial and insurance activities	0	5	5	6	4	0
Real estate activities	0	1	1	1	4	2
Professional, scientific and technical activities	2	4	2	6	2	0
Administrative and support service activities	3	5	7	10	48	7
Public administration and defence; compulsory social security	1	11	21	21	49	3
Education	0	9	9	6	8	0
Human health and social work activities	0	3	10	5	81	0
Arts, entertainment and recreation	1	2	3	13	12	1
Other service activities	1	1	2	1	30	3
Activities of households as employers	0	0	0	0	19	3
Activities of extraterritorial organisations and bodies	0	0	0	0	1	0
Not stated	1	6	2	8	22	1
<b>Total</b>	<b>35</b>	<b>67</b>	<b>101</b>	<b>153</b>	<b>548</b>	<b>53</b>

Table SE7: Currently active population by activity status, main occupation, industry and sex, 2010

## Unemployed Both sexes...continued

Industry	Occupation major group						Total
	Craft and Related Trade Workers	Plant and Machine Operators and Assemblers	Elementary Occupations	Armed Forces	Not applicable	Not Stated	
Agriculture, forestry and fishing	0	1	12	0	0	0	<b>29</b>
Mining and quarrying	1	2	1	0	0	1	<b>5</b>
Manufacturing	50	41	49	0	0	4	<b>171</b>
Electricity, gas, steam and air conditioning supply	7	3	7	0	0	0	<b>20</b>
Water supply; sewerage, waste management and remediation activity	1	1	8	0	0	1	<b>17</b>
Construction	30	7	19	0	0	0	<b>65</b>
Wholesale and retail trade; repair of motor vehicles and motor cycles	11	6	23	0	0	1	<b>146</b>
Transportation and storage	2	31	26	0	0	0	<b>98</b>
Accommodation and food service activities	10	16	124	0	0	4	<b>392</b>
Information and communication	4	0	1	0	0	2	<b>26</b>
Financial and insurance activities	0	0	2	0	0	0	<b>22</b>
Real estate activities	2	0	7	0	0	0	<b>18</b>
Professional, scientific and technical activities	1	0	4	0	0	0	<b>21</b>
Administrative and support service activities	4	11	34	0	0	1	<b>130</b>
Public administration and defence; compulsory social security	5	5	19	7	0	1	<b>143</b>
Education	0	0	14	0	0	1	<b>47</b>
Human health and social work activities	0	1	4	0	0	0	<b>104</b>
Arts, entertainment and recreation	1	2	2	0	0	1	<b>38</b>
Other service activities	19	6	77	0	0	0	<b>140</b>
Activities of households as employers	3	2	22	0	0	0	<b>49</b>
Activities of extraterritorial organisations and bodies	0	0	0	0	0	0	<b>1</b>
Not stated	8	4	21	1	21	1,240	<b>1,335</b>
<b>Total</b>	<b>159</b>	<b>139</b>	<b>476</b>	<b>8</b>	<b>21</b>	<b>1,257</b>	<b>3,017</b>

**Table SE8: Population not currently active, by functional category, age group and sex, 2010**

	Age group (years)	Economic status		
		Students	Retired and other inactive	Total
Female	10-14	3,286	7	3,293
	15-19	2,418	161	2,579
	20-24	209	206	415
	25-29	44	254	298
	30-34	19	310	329
	35-39	12	311	323
	40-44	5	310	315
	45-49	0	378	378
	50-54	3	459	462
	55-59	0	558	558
	60-64	0	881	881
	65+	4	3,948	3,952
	Total	<b>6,000</b>	<b>7,783</b>	<b>13,783</b>
Male	10-14	3,419	17	3,436
	15-19	1,991	162	2,153
	20-24	124	175	299
	25-29	22	207	229
	30-34	9	193	202
	35-39	2	204	206
	40-44	6	186	192
	45-49	6	219	225
	50-54	2	299	301
	55-59	0	396	396
	60-64	0	702	702
	65+	3	2,371	2,374
	Total	<b>5,584</b>	<b>5,131</b>	<b>10,715</b>
Both sexes	10-14	6,705	24	6,729
	15-19	4,409	323	4,732
	20-24	333	381	714
	25-29	66	461	527
	30-34	28	503	531
	35-39	14	515	529
	40-44	11	496	507
	45-49	6	597	603
	50-54	5	758	763
	55-59	0	954	954
	60-64	0	1,583	1,583
	65+	7	6,319	6,326
	Total	<b>11,584</b>	<b>12,914</b>	<b>24,498</b>

Table H1: Households by activity status, occupation and sex of head of household, 2010

	Occupation major group	Activity status				
		Employed	Unemployed	Economically inactive	Not stated	Total
Female	Managers	622	7	0	0	629
	Professionals	1,023	6	0	0	1,029
	Technicians and Associate Professionals	734	27	0	0	761
	Clerical Support Workers	655	40	0	0	695
	Service and Sales Workers	2,657	129	0	0	2,786
	Skilled Agricultural, Forestry and Fishery Workers	150	4	0	0	154
	Craft and Related Trade Workers	245	12	0	0	257
	Plant and Machine Operators and Assemblers	204	15	0	0	219
	Elementary Occupations	1,694	93	0	0	1,787
	Armed Forces	10	0	0	47	57
	Not Stated	135	127	0	0	262
	Not applicable	0	0	3,954	0	3,954
	<b>Total</b>	<b>8,129</b>	<b>460</b>	<b>3,954</b>	<b>47</b>	<b>12,590</b>
Male	Managers	1,296	11	0	0	1,307
	Professionals	985	7	0	0	992
	Technicians and Associate Professionals	1,063	15	0	0	1,078
	Clerical Support Workers	201	3	0	0	204
	Service and Sales Workers	1,414	33	0	0	1,447
	Skilled Agricultural, Forestry and Fishery Workers	737	6	0	0	743
	Craft and Related Trade Workers	1,600	23	0	0	1,623
	Plant and Machine Operators and Assemblers	1,118	27	0	0	1,145
	Elementary Occupations	976	41	0	0	1,017
	Armed Forces	75	2	0	34	111
	Not Stated	111	53	0	0	164
	Not applicable	0	0	2,349	0	2,349
	<b>Total</b>	<b>9,576</b>	<b>221</b>	<b>2,349</b>	<b>34</b>	<b>12,180</b>
Both sexes	Managers	1,918	18	0	0	1,936
	Professionals	2,008	13	0	0	2,021
	Technicians and Associate Professionals	1,797	42	0	0	1,839
	Clerical Support Workers	856	43	0	0	899

Table H1: Households by activity status, occupation and sex of head of household, 2010...continued

	Occupation major group	Activity status				
		Employed	Unemployed	Economically inactive	Not stated	Total
Both sexes	Service and Sales Workers	4,071	162	0	0	4,233
	Skilled Agricultural, Forestry and Fishery Workers	887	10	0	0	897
	Craft and Related Trade Workers	1,845	35	0	0	1,880
	Plant and Machine Operators and Assemblers	1,322	42	0	0	1,364
	Elementary Occupations	2,670	134	0	0	2,804
	Armed Forces	85	2	0	81	168
	Not Stated	0	0	6,303	0	6,303
	Not applicable	246	180	0	0	426
	<b>Total</b>	<b>17,705</b>	<b>681</b>	<b>6,303</b>	<b>81</b>	<b>24,770</b>

Table H2: Homeless households by age and sex of head of household, 2010

Age	Male	Total
38	1	1
42	1	1
46	1	1
47	1	1
51	1	1
62	1	1
<b>Total</b>	<b>6</b>	<b>6</b>

Table H3: Vacant houses by type of material of walls, 2010

Material of walls	Number of houses	%
Stone/block	1,389	64.3
Wood/iron sheets	406	18.8
Palm/lattice	2	0.1
Not stated	364	16.8
<b>Total</b>	<b>2,161</b>	<b>100.0</b>

Table H4: Households by number of rooms in dwelling unit, 2010

No. of rooms	Households	%
1	797	3.2
2	1,405	5.7
3	2,269	9.2
4	6,040	24.4
5	6,185	25.0
6	4,305	17.4
7	1,898	7.7
8	726	2.9
9	267	1.1
10	107	0.4
11	44	0.2
12	19	0.1
13	9	0.0
14	7	0.0
15	2	0.0
16	1	0.0
18	1	0.0
20	4	0.0
21	2	0.0
22	1	0.0
31	1	0.0
48	1	0.0
52	1	0.0
Not stated	678	2.7
<b>Total</b>	<b>24,770</b>	<b>100.0</b>

**Table H5: Households by type of cooking fuel used, 2010**

Main cooking fuel	Number of households	%
Electricity	1,052	4.2
Gas	22,650	91.4
Kerosene	19	0.1
Wood	125	0.5
Charcoal	9	0.0
No cooking	257	1.0
Gas & electricity	215	0.9
Not stated	443	1.8
<b>Total</b>	<b>24,770</b>	<b>100.0</b>

**Table H6: Occupants of dwellings by type of cooking fuel used, 2010**

Main cooking fuel	Number of households	Number of occupants
Charcoal	9	28
Electricity	1,052	3,802
Gas	22,650	82,790
Gas & electricity	215	822
Kerosene	19	70
No cooking	257	934
Not stated	443	2,040
Wood	125	459
<b>Total</b>	<b>24,770</b>	<b>90,945</b>

**Table H7: Households by type of water supply available, 2010**

Type of water supply	Source of supply			
	Mains supply	Other piped supply	River/well	Rain water harvest
Treated	23,111	325		
Untreated	6	2,079	1,101	1,110
Unknown if treated	2	14		
None	206	22,352	23,669	23,660
Not stated	1,445			
<b>Total</b>	<b>24,770</b>	<b>24,770</b>	<b>24,770</b>	<b>24,770</b>

**Table H8: Occupants of dwellings by type of water supply available, 2010**

Type of water supply	Source of supply			
	Mains supply	Other piped supply	River/well	Rain water harvest
Treated	84,402	1,140		
Untreated	22	7,311	4,378	3,933
Unknown if treated	9	46		
None	693	82,448	86,567	87,012
Not stated	5,819			
<b>Total</b>	<b>90,945</b>	<b>90,945</b>	<b>90,945</b>	<b>90,945</b>

**Table H9: Households and occupants, by type of sanitation facility available, 2010**

Toilet facility	Number of households	Number of occupants
Flush connected to septic tank	20,412	75,101
Flush connected to sewerage	3,530	12,359
Pit latrine	211	725
None	235	891
Not stated	382	1,869
<b>Total</b>	<b>24,770</b>	<b>90,945</b>

**Table H10: Households by ownership of dwelling and type of sanitation facilities, 2010**

Tenureship of dwelling	Toilet facility					
	Flush connected to septic tank	Flush connected to sewerage	Pit latrine	None	Not stated	Total
Owner occupied	14,723	2,095	146	165	29	<b>17,158</b>
Rented from government	1,848	682	3	1	15	<b>2,549</b>
Rented privately	1,761	310	13	7	13	<b>2,104</b>
Rented from private employer	126	14	3	0	0	<b>143</b>
Provided free by employer	728	216	18	1	10	<b>973</b>
Rent free	1,044	183	25	57	17	<b>1,326</b>
Not stated	126	14	3	0	0	<b>143</b>
<b>Total</b>	<b>20,412</b>	<b>3,530</b>	<b>211</b>	<b>235</b>	<b>382</b>	<b>24,770</b>

**Table H11: Households and occupants of dwellings, by type of energy used for lighting, 2010**

Energy for lighting	Number of households	Number of occupants
Electricity	24,019	87,817
Candles	329	1,166
Kerosene lamps	11	38
Other	19	55
Not stated	392	1,869
<b>Total</b>	<b>24,770</b>	<b>90,945</b>

**Table H12: Households and occupants of dwellings, by means of waste disposal, 2010**

Means of waste disposal	Number of households	Number of occupants
Public bin	23,334	85,473
Buried/burned	4,823	17,429
Dump site	430	1,493
Composting	2,775	9,785

**Table H13: Households in rented dwellings, by type of tenure and monthly rent paid, 2010**

Tenureship of dwelling	Number of households	Mean monthly rent paid (R)
Rented from government	2,310	864
Rented privately	1,909	3,653
Rented from private employer	88	3,933

**Table H14: Households in rented dwellings, by type of tenure and number of rooms, 2010**

Tenureship of dwelling	Number of households	Total number of rooms	Mean number of rooms
Rented from government	2,506	4,736	3.9
Rented from private employer	137	9,806	4.0
Rented privately	2,082	554	3.8



Table H15: Households by number of rooms and total number of rooms, 2010

No. of rooms	All dwellings	Total rooms (All dwellings)	Non-institutional households	Total rooms (Non institutional households)	Institutional households	Total rooms (Institutional households)
1	797	797	767	767	30	30
2	1,405	2,810	1,398	2,796	7	14
3	2,269	6,807	2,242	6,726	27	81
4	6,040	24,160	6,021	24,084	19	76
5	6,185	30,925	6,182	30,910	3	15
6	4,305	25,830	4,288	25,728	17	102
7	1,898	13,286	1,898	13,286	0	0
8	726	5,808	724	5,792	2	16
9	267	2,403	264	2,376	3	27
10	107	1,070	104	1,040	3	30
11	44	484	44	484	0	0
12	19	228	19	228	0	0
13	9	117	9	117	0	0
14	7	98	7	98	0	0
15	2	30	1	15	1	15
16	1	16	0	0	1	16
18	1	18	0	0	1	18
20	4	80	4	80	0	0
21	2	42	0	0	2	42
22	1	22	0	0	1	22
31	1	31	0	0	1	31
48	1	48	0	0	1	48
52	1	52	0	0	1	52
Not stated/ Not applicable	678		556		122	
<b>Total</b>	<b>24,770</b>	<b>115,162</b>	<b>24,528</b>	<b>114,527</b>	<b>242</b>	<b>635</b>

Table H16: Households carrying out other economic activities, 2010

Economic activity	Number of households
Handicraft	573
Snacks	468
Homebrews	166
Art and craft	120
Trade	36
Other services	27

Economic activity	Number of households
Food manufacturing	18
Rent of property	14
Repairs	11
Small business	9
Grass cutting	8
Agriculture & forestry	7
Music	7
Child minding	6

# H17: Households that experienced crime in the 12 months preceding the census, by district, 2010

District	Number of households that experienced crime	Total households	% of households that experienced crime
Anse Aux Pins	203	1,067	19.0
Anse Boileau	108	1,044	10.3
Anse Etoile	269	1,333	20.2
Anse Royale	159	1,186	13.4
Au Cap	179	1,099	16.3
Baie Lazare	118	890	13.3
Baie Sainte Anne	163	1,344	12.1
Beau Vallon	252	1,149	21.9
Bel Air	206	830	24.8
Belombre	207	1,080	19.2
Cascade	152	1,029	14.8
English River	172	1,032	16.7
Glacis	128	1,062	12.1
Grand Anse Mahe	100	835	12.0
Grand Anse Praslin	121	1,146	10.6
La Digue	93	800	11.6
Les Mamelles	173	743	23.3
Mont Buxton	191	905	21.1
Mont Fleuri	185	1,025	18.0
Other Islands	12	258	4.7
Plaisance	268	1,051	25.5
Pointe Larue	136	836	16.3
Port Glaud	90	644	14.0
Roche Caiman	135	725	18.6
Saint Louis	185	880	21.0
Takamaka	57	777	7.3
<b>Total</b>	<b>4,062</b>	<b>24,770</b>	<b>16.4</b>

## ANNEX 2 - Other Documents

1. Census proclamation
2. Appointment of Census Commissioner
3. Oath of Secrecy
4. Census questionnaire
5. Census completed sticker

**S.I. 29 of 2010****CENSUS ACT***(Cap 25)***Census Proclamation, 2010**

In exercise of the power conferred by section 2 of the Census Act, the President hereby makes the following Proclamation—

1. This Proclamation may be cited as the Census Proclamation, 2010. Citation

2. A census shall be taken in Seychelles for the purpose of— Taking of census

- (a) the enumeration of persons, within Seychelles and the collection of statistics relating to them; and
- (b) the collection of statistics relating to —
  - (i) agriculture;
  - (ii) communications;
  - (iii) education;
  - (iv) health;
  - (v) employment; and
  - (vi) housing.

**MADE this 9th day of April, 2010.**

**JAMES A. MICHEL  
PRESIDENT**

---

No. 355 of 2010

CENSUS ACT

*(Cap 25)*

**Appointment of Census Commissioner**

In, exercise of the power conferred by section 3 of the Census Act, the President has appointed—

**Ms. Helena De Letourdis**

to be the Census Commissioner.

Dated this 9th day of April, 2010

JAMES A. MICHEL  
PRESIDENT

## **CENSUS ACT 1991**

### **OATH OF SECRECY**

I, \_\_\_\_\_, the undersigned deponent of  
\_\_\_\_\_,

A Census Officer make oath and say that I shall not divulge anything  
that shall come to my knowledge arising out of my duties.

\_\_\_\_\_  
**DEPONENT**

Taken and sworn before me this \_\_\_\_\_ day \_\_\_\_\_  
2010

**Census Commissioner**



Caravelle House - Manglier Street  
 P.O.Box 206 - Victoria - Mahe - Seychelles  
 Tel: +248 611650 - Fax: +248 225634/225339  
 Email: stats@nsb.gov.sc  
 Website: www.nsb.gov.sc



## REPUBLIC OF SEYCHELLES

### POPULATION AND HOUSING CENSUS, AUGUST 2010

#### IDENTIFICATION

**CONFIDENTIAL**

I01: DISTRICT

I03: HOUSE NUMBER (from Map)

I02: EA

I04: HOUSEHOLD NUMBER

 OF 

I05: ADDRESS/VILLAGE

I06	ENUMERATOR'S NO. / INITIALS	/	
I07	DATE OF INTERVIEW	/ / 2010	
I08	SUPERVISOR'S NO. / INITIALS	/	
I09	DATE CHECKED	/ / 2010	
I10	ZONE SUPERVISOR'S INITIALS		
I11	DATE CHECKED	/ / 2010	
	OFFICE USE		DATE
I12	CODER'S NO. / INITIALS	/	/ /
I13	KB OPERATOR'S NO. / INITIALS	/	/ /

## Extract from Census Act (CAP 25)

### 8

- (a) A census officer or any person lawfully required under section 5 to give assistance towards the taking of the census, who refuses to perform or neglects to use reasonable diligence in performing any duties imposed upon him by this Act or any person who hinders or obstructs another person in performing such duty or in obeying a written order of the Census Commissioner; or
- (b) any census officer who intentionally puts any offensive or improper question, or knowingly makes any false return or, without previous sanction of the Census Commissioner discloses any information which he has received by means of, or for the purpose of a census return; or
- (c) any person occupying any property, house, enclosure, vessel or other place who refuses to allow a census officer reasonable access as he is required by section 6; or
- (d) any person who intentionally gives a false answer to, or refuses to answer to the best of his knowledge or belief, any questions asked of him by a census officer which he is legally bound by section 7 to answer; or
- (e) any person who removes, obliterates, alters or damages before the completion of one calendar month following the final date of enumeration or survey as published in the official gazette, any letters, marks or numbers which have been painted or affixed for the purposes of the census ; or
- (f) any person who fails without reasonable excuse to perform a duty imposed upon him by this Act; or
- (g) any person obstructing, assaulting or molesting any census officer in the performance of any duty under this Act

**shall be guilty of offence, and shall, on conviction be liable to pay a fine or to imprisonment or both**

In summary, any occupier must allow a census officer access and everybody must answer questions asked by the census officer. It is an offence under Section 8 for any person not to answer any questions truthfully or to obstruct a census officer in any way from completing the questionnaire.

It is also an offence for a census officer to ask an improper question, to knowingly make a false return, or to disclose any information to anyone other than another census officer.



**PART 1: HOUSEHOLD MEMBERS****Demographic 1:**

P01	P02	P03	P04	P05	P06	P07 /	P08
PERSON NUMBER	P A V O	NATIONAL IDENTITY NUMBER	PRESENT SURNAME	OTHER NAMES	SEX M or F	DATE OF BIRTH (if DOB known skip next question on Age)	AGE (completed years)
	A				B		
1		- - - -				/ /	
2		- - - -				/ /	
3		- - - -				/ /	
4		- - - -				/ /	
5		- - - -				/ /	
6		- - - -				/ /	
7		- - - -				/ /	
8		- - - -				/ /	
9		- - - -				/ /	
10		- - - -				/ /	
11		- - - -				/ /	
12		- - - -				/ /	
13		- - - -				/ /	
14		- - - -				/ /	
15		- - - -				/ /	
<b>A</b>	<b>P=</b>	PRESENT		<b>P09 Summary</b>			
	<b>A=</b>	ABSENT (but in the country)	<b>No. persons &lt;15</b>			Born after 26 Aug 1995	
	<b>V=</b>	VISITOR (for 3 months +)	<b>No. persons &gt;=15</b>			Born before 27 Aug 1995	
	<b>O=</b>	OVERSEAS (for < 3months)	<b>Total No. persons</b>				

# **PART 1: HOUSEHOLD MEMBERS (Contd.)**

## **Demographic 2:**

	P10	P11	P12	P13	P14
PERSON NUMBER	NATIONALITY (if non-Seychellois write <b>Country</b> of nationality)	RELATIONSHIP TO HEAD	RELIGION Roman Catholic: <b>RC</b> Anglican: <b>AN</b> 7th Day Adventist: <b>SD</b> Moslem: <b>MO</b> Ba'hai: <b>BA</b> Hindu: <b>HI</b> Religion: <b>NONE</b> Others: <i>write full name</i>	MARITAL STATUS	DISTRICT OF RESIDENCE AT LAST CENSUS (AUGUST 2002) (Ask of persons born before August 2002; if s/he was overseas, write country name)
	<b>C</b>	<b>D</b>	<b>E</b>	<b>F</b>	<b>G</b>
1		A			
2					
3					
4					
5					
6					
7					
8					
9					
10					
11					
12					
13					
14					
15					
<b>D</b>	RELATIONSHIP TO HEAD OF HOUSEHOLD			<b>F</b>	MARITAL STATUS
	<b>A</b> = HEAD				<b>1</b> = SINGLE (never married)
	<b>W</b> = WIFE SPOUSE				<b>2</b> = MARRIED
	<b>H</b> = HUSBAND SPOUSE				<b>3</b> = LIVING TOGETHER (unmarried)
	<b>D</b> = DAUGHTER / IN LAW				<b>4</b> = SEPARATED (and not in union)
	<b>S</b> = SON / IN LAW				<b>5</b> = DIVORCED (not remarried)
	<b>P</b> = PARENT				<b>6</b> = WIDOWED (not remarried)
	<b>B</b> = BROTHER / SISTER / IN LAW				
	<b>G</b> = GRANDCHILD				
	<b>O</b> = OTHER RELATIVE				
	<b>N</b> = NO RELATION				

**PART 1: HOUSEHOLD MEMBERS (Contd.) SOCIO-ECONOMIC**

	P15	P16	P17	P18	P19	P20	P21	P22	P23
	POPULATION AGED 10 YEARS AND ABOVE (BORN BEFORE 26 AUGUST 2000)								
PERSON NUMBER	CURRENTLY ATTENDING SCHOOL (Y or NO) Population 5 yrs +	LITERACY (Y or N)	HIGHEST COMPLETED EDUCATION LEVEL	WORK STATUS	FOR THOSE CURRENTLY EMPLOYED OR SEEKING WORK i.e WORK STATUS 0 - 7; For Status 7, record last job & work place		EMPLOYMENT STATUS (C, P, F)	NO. HOURS WORKED PER WEEK (Status 0 - 6)	NO. MONTHS WANTING WORK (work status 6 & 7)
					OCCUPATION (TYPE OF WORK)	INDUSTRY (PLACE OF WORK - NAME OF DEPARTMENT OR COMPANY)			
	H	I	J	K	L	M	N		
1									
2									
3									
4									
5									
6									
7									
8									
9									
10									
11									
12									
13									
14									
15									
	<b>J</b>	<b>EDUCATION</b>				<b>K</b>	<b>WORK STATUS</b>		
	0 =	NO SCHOOLING			6 = VOCATIONAL	0 = EMPLOYEE - Government	5 = UNPAID FAMILY WORKER		
	1 =	P1 TO P6			7 = POLY 1 - 2, TTC	1 = EMPLOYEE - Parastatal	6 = UNDER-EMPLOYED JOBSEEKER		
	2 =	F1,F2 /P7,P8/S1,S2			8 = POLY 3 - 4, FORM 6	2 = EMPLOYEE - Private	7 = UNEMPLOYED JOBSEEKER		
	3 =	FORM3 / P9 OR S3			9 = PRE-UNIVERSITY	3 = EMPLOYER	8 = STUDENT		
	4 =	FORM4 / S4			10 = UNIVERSITY (Bachelor)	4 = SELF EMPLOYED	9 = OTHER INACTIVE		
	5 =	NYS ; FORM 5 /S5			11 = UNIVERSITY (MSc /MBA /PhD)	<b>N</b>	<b>EMPLOYMENT STATUS</b>		
					12 = OTHER	C=CASUAL; P=PART TIME; F=FULL TIME			

**PART 1: HOUSEHOLD MEMBERS (Contd.)**
**HEALTH**

P24    P25    P26    P27    P28    P29

DISABILITY (ASK OF ALL HOUSEHOLD MEMBERS AGED 5 YEARS +)							
PERSON NUMBER	ANY TYPE OF DISABILITY (Y OR N)	IF YES TO ANY DISABILITY ( at P24) TICK ALL THAT APPLY					OTHER (Specify)
		SIGHT	HEARING	SPEECH	PHYSICAL		
	O	P	Q	R	S	T	
1							
2							
3							
4							
5							
6							
7							
8							
9							
10							
11							
12							
13							
14							
15							
	<b>DISABILITY</b>						
<b>P</b>	<b>SIGHT</b> (Blind or Severe visual limitation)						
<b>Q</b>	<b>HEARING</b> (Deaf or profoundly hard of hearing)						
<b>R</b>	<b>SPEECH</b> (Speech impaired)						
<b>S</b>	<b>PHYSICAL</b> (Needs mobility aids or has limitations in using limbs)						
<b>T</b>	May include <b>INTELLECTUAL</b> (serious difficulties in learning) or <b>EMOTIONAL</b> (behavioural or psychological problems)						

**PART 1: HOUSEHOLD MEMBERS (Contd.)**

	P30	P31	P32	P33	P34	FERTILITY
	ASK OF ALL FEMALES AGED 10 YEARS OR MORE (BORN BEFORE 26 AUG 2000)					
PERSON NUMBER	TOTAL NUMBER OF CHILDREN BORN ALIVE (include those who have died)	NUMBER OF CHILDREN BORN ALIVE IN THE LAST 12 MONTHS	DATE OF LAST LIVE BIRTH (IN THE LAST 12 MONTHS)	NUMBER OF CHILDREN BORN IN THE LAST 12 MONTHS STILL ALIVE	TOTAL NUMBER OF CHILDREN STILL ALIVE	
	U	V	W	X	Y	
1			/ /			
2			/ /			
3			/ /			
4			/ /			
5			/ /			
6			/ /			
7			/ /			
8			/ /			
9			/ /			
10			/ /			
11			/ /			
12			/ /			
13			/ /			
14			/ /			
15			/ /			

**U - V** **Number of children born alive:** Please write '0' if no births occurred, **DO NOT** write a dash ' - ' or leave blank

**X - Y** **Surviving children:** Include those not living in the household

## PART 2 HOUSING CHARACTERISTICS -

(To be completed for each household)

### HU1 TYPE OF DWELLING *(tick 1)*

H1

#### (a) Wholly Residential

(i)	Building used wholly as one housing unit	
(ii)	Building containing more than one housing unit (block of flats, semi-detached houses, etc..)	

#### (b) Partly Residential

Building used partly for residential and partly for other purposes (e.g. shop and dwelling)	
------------------------------------------------------------------------------------------------	--

#### (c) Institutions

(e.g. convent, hospital, prison, barrack, hotel etc.)	
-------------------------------------------------------	--

#### (d) Boat

--	--

#### (e) Homeless

--	--

#### (f) Other (specify)

--	--

### HU2 CONSTRUCTION (of walls)

H2

(a)	STONE / BLOCK	
(b)	WOOD / IRON	
(c)	PALM / LATTICE	

### HU3 STATE OF REPAIR

H3

(a)	GOOD (Watertight and solidly built)	
(b)	POOR (Looks unsound and leaking, may need major repairs in next few years)	
(c)	FAIR (Others that fall in-between (a) and (b) )	

**PART 2 HOUSING CHARACTERISTICS - contd.****HU4** TENURE

		AMOUNT ( R )	
(a)	OWNER OCCUPIED		H4
(b)	RENTED FROM GOVERNMENT		
(c)	RENTED PRIVATELY		H5
(d)	RENTED FROM PRIVATE EMPLOYER		
(e)	PROVIDED FREE BY EMPLOYER		
(f)	RENT FREE		

**HU5** SIZE OF LIVING QUARTERS

NUMBER OF ROOMS			H6
<i>(excluding bathroom, halls, corridors, veranda, toilet, store)</i>			

**HU6** WATER SUPPLY

		TREATED	UNTREATED	UNKNOWN	
(a)	MAINS SUPPLY (PUC)				H7
(b)	OTHER PIPED SUPPLY (private )				
(c)	RIVER, WELL (not piped)				
(d)	RAIN WATER CATCHMENT				

**HU7** DOMESTIC WATER TANK / RESERVOIR (With pipe fittings)

(a)	Available		
(b)	Not available		

**HU8** TOILET FACILITY

	Flush toilet connected to:		
(a)	- septic tank		
(b)	- sewerage system		
(c)	Pit latrine		
(d)	None		

## PART 2 HOUSING CHARACTERISTICS - contd.

### HU9 SOURCE OF ENERGY

(1) FOR LIGHTING (*tick the main one*) H10

(a)	Electricity ( <i>including own generators</i> )	
(b)	Candles	
(c)	Kerosene Lamps	
(d)	Other (specify)	

(2) FOR COOKING (*tick the main one*) H11

(a)	Electricity	
(b)	Gas	
(c)	Kerosene	
(d)	Wood	
(e)	Charcoal	
(f)	No cooking	
(g)	Other (specify)	

(3) WATER HEATER YES NO H12

(a)	Electric		
(b)	Solar		
(c)	Gas		

### HU10 INFORMATION AND COMMUNICATION SERVICES

Does this household have access to any of the following within this dwelling  
(for TV, mobile telephone and computer, specify the number of units in the household)

	YES	NO	No. Units	
(a)	Radio			H13
(b)	Television (TV)			H14
(c)	Cable Television			H15
(d)	Satellite dish			H16
(e)	VCR, VCD, DVD			H17
(f)	Other equipment eg. Hi-fi			H18
(g)	Telephone (fixed)			H19
(h)	Telephone (mobile)			H20
(i)	Computer			H21
(j)	Connection to internet (via PC)			H22
(k)	Connection to internet (via mobile phone)			H23
(l)	Newspaper (daily)			H24
(m)	Newspaper (weekly)			H25



**PART 2 HOUSING CHARACTERISTICS - contd.****HU11 OWNERSHIP OF CAPITAL GOODS**

Does this household possess any of the following

**(i) Transport**

	YES	NO	
(a)	Truck		H26
(b)	Car		H27
(c)	Motorcycle		H28
(d)	Bicycle		H29
(e)	Boat (business)		H30
(f)	Boat (pleasure)		H31
(g)	Other (specify)		H32

**(ii) Other facilities**

	YES	NO	
(a)	Washing Machine		H33
(b)	Fridge/Freezer		H34

**HU12 WASTE DISPOSAL**How does this household dispose of domestic waste  
(Tick all that apply)

(a)	Public Bin		H35
(b)	Buried / Burnt		H36
(c)	Dumping site		H37
(d)	Composting		H38

**HU13 LANGUAGE SPOKEN**

H39

What is the main language spoken among household members

(a)	Creole	
(b)	English	
(c)	French	
(d)	Other (specify)	

**HU14 CRIME**

H40

Has any member of this household experienced any crime  
committed against their person or property in the past 12 months?

(a)	Yes		
	No		
	<b>If "Yes",</b>		
(b)	Was it reported to the police?		H41
	Yes		
	No		

## PART 3 HOUSEHOLD ECONOMIC ACTIVITIES

### HE1 AGRICULTURAL DATA (Crops)

- (i) Have you or any member of your household done **any** farming in the **last twelve months**

E1

YES	
NO	

If NO, go to HE2

- (ii) The purpose of growing crops was **(tick one)**

E2

	YES	NO
(a) Mainly for sale		
(b) Sale of surplus		
(c) Mainly for own consumption		

E3

- (iii) Have you sold **any** agricultural produce in the **last twelve months**

YES	
NO	

- (iv) If YES, specify

	YES	NO
(a) Vegetables		
(b) Fruit		
(c) Root crops		
(d) Ornamental (Crops)		

E4

E5

E6

E7

### HE2 AGRICULTURAL DATA (Livestock)

E8

Has the **household** reared any livestock or poultry in the last 12 months

YES	
NO	

If NO, Go to HE3

If YES, state present stock

	LIVESTOCK	Number	POULTRY	Number	
E9	Cattle		Local Chicken		E14
E10	Pigs		Reared chicken		E15
E11	Goats		Ducks		E16
E12	Rabbits		Turkeys		E17
E13	Bee Hives				
	Others (Please specify)				
					E18
					E19

Does the household keep any of the following pets

E20	Dogs			
E21	Cats			

**PART 3 HOUSEHOLD ECONOMIC ACTIVITIES - contd.****HE3 FISHING**

- (i) Have you or any member of the household done any fishing in the last twelve months E22

YES	
NO	If NO, go to (ii)

If YES, was it

	YES	NO	
(a)	Mainly for sale		E23
(b)	Sale of surplus		
(c)	Surplus given away		
(d)	For pleasure		
(e)	Mainly for consumption		

- (ii) Does this household wholly or partly own

	YES	NO	
(a)	Fishing boat		E24
(b)	Fishing gear		

**HE4 OTHER ECONOMIC ACTIVITY (excluding fishing and agriculture)**

Is any member of this household engaged in the production, mainly for sale, of any of the following

	YES	NO	
(a)	Making / selling handicrafts/garments		E25
(b)	Preparing / selling snacks, confectionery or spices (agro-processing)		E26
(c)	Home brews (baka/lapire), kalou		E27
(d)	Other, (specify e.g floral arrangements)		E28

**HE5 HOUSEHOLD INCOME**

What would be the best estimate of the total monthly income of this household?

E29	Income per month (R)		Income per month (R)	
(a)	Less than 3,000		15,000 < 20,000	(e)
(b)	3000 < 5,000		20,000 < 25,000	(f)
(c)	5000 < 10,000		25,000 < 30,000	(g)
(d)	10,000 < 15,000		30,000 +	(h)







**NATIONAL BUREAU OF STATISTICS**

Caravelle House | Manglier Street | P.O. Box 206 | Victoria | Mahe | Seychelles