

N.i.D.S.

NATIONAL INCOME DYNAMICS STUDY

# Social Assistance Grants: Analysis of the NIDS Wave 1 Dataset

## Discussion Paper no. 10

Hayley McEwen  
Southern African Labour & Development Research Unit  
[hayleyavalon@gmail.com](mailto:hayleyavalon@gmail.com)

Catherine Kannemeyer  
Development Policy Research Unit  
[kancath@gmail.com](mailto:kancath@gmail.com)

Ingrid Woolard  
Southern African Labour & Development Research Unit  
[Ingrid.Woolard@uct.ac.za](mailto:Ingrid.Woolard@uct.ac.za)

July 2009

# 1. Introduction

This report summarizes the initial findings of the National Income Dynamics Survey (NIDS) regarding social assistance grants in South Africa. A comparison to various other data sources is also included in order to highlight any shortfalls or strengths in the NIDS data in comparison to previous surveys.

To date there has been no publicly available nationally representative survey which includes detailed information on social assistance received. The October Household Surveys from 1995 to 1999 include questions on whether social assistance is received and what form it takes (child support grant, disability grant etc.), and sometimes including questions on how much is received. The General Household Surveys from 2003 to 2007 include questions on what form of social assistance is received, if any. Demographic statistics on grant recipients can also be obtained from the South African Social Security Agency (SASSA) which is responsible for managing grant payments.

NIDS contributes to knowledge by including questions such as who receives the payments, how much do they receive, how long the grant has been received, whether the respondent has ever applied for a grant, why it was rejected or why they never applied. This will hopefully provide some insight into the effectiveness of the social security system and encourage further research on the topic.

This report considers social assistance for children, the elderly and the disabled in turn. It then provides some simple analysis of the importance of social assistance to poor households.

## 2. Social Assistance for Children

Before April 1998, social assistance for children consisted of the State Maintenance Grant. This grant held onerous conditions, such as that one parent had to be deceased or maintenance had to be petitioned for in court. As such, the proportion of children in need receiving the grant was very low. After this date the new Child Support Grant was introduced, with less stringent conditions and aiming to cover more of the population in need. The value of the grant was initially lowered to R100 per month but increased over time in line with inflation and at present is worth R240 per month. The Foster Care Grant is designed to provide support for children being cared for by someone outside of their family, particularly orphans or abandoned children.

### 2.1. Eligibility

At introduction, children under the age of seven were eligible for the Child Support Grant. The age limit was raised to nine years in April 2003 and to eleven years in 2004. The age limit was again raised to under fourteen in April 2005 and at present is set at under fifteen. Eligibility is also subject to the caregiver's income falling below a set means test level to ensure only the neediest segment of the population is in receipt. Despite inflation of roughly 45% between 1998 and 2005, the value set for the means test remained at R800 (urban) and R1100 (rural) per month from 1998 onwards. This has recently been revised and from October 2008 the means test level was to be calculated as 10 times the grant amount, to account for inflation in the future.<sup>1</sup>

The Foster Care Grant is only available to caregivers with a court order declaring their foster care status. While the Child Support Grant only applies to South African permanent residents and citizens, the Foster Care Grant additionally applies to refugees. Children under the age of 18 are eligible and eligibility can extend up until the age of 21 if the child remains a dependant of the caregiver. The value of the grant is R680 per month currently and there is no means test attached to receipt.

### 2.2. Sample Size and Non-response:

The National Income Dynamics Survey sampled 7305 households, including information on 31,170 household members. Resident household members amounted to 28,255 and the

---

<sup>1</sup> Means testing for married caregivers doubles the mean test threshold and adds the spouse's income to the caregiver's income. Before October 2008, the mean test level was not adjusted for married couples. For more information on grants consult <http://www.sassa.gov.za>.

remaining 2,915 non-resident household members are excluded from the subsequent analysis.<sup>2</sup> Of these resident members, 10,002 are reported as children, defined as being under the age of 15 (roughly 35% of the sample).<sup>3</sup> Post-stratified weights from the household derived dataset (w1\_wgt) are applied to this sample so the figures are comparable with national population figures.

Every variable in the dataset contains some observations where the respondent either didn't know the answer, refused to answer the question or the data is missing/not applicable. Table 1 in the appendix contains a summary of non-response by variable for the questions regarding child grants. As can be seen, item response rates are particularly poor in the questions regarding dates. This is likely to be a recall problem since the majority of the non-response falls into the 'don't know' category for these particular questions, as opposed to other questions where the non-response consists mainly of missing values. Aside from these dates, the response rates in this section are relatively high.

### **2.3. Demographics of Grant Recipients:**

Of the 10,002 children under the age of 14 in the survey, 5,906 of them reported receiving some form of social assistance from the government. This corresponds to roughly 8,694,943 (60.5%) children in a total population of 14,362,776 under the age of 14 receiving assistance. In 2004 the percentage of children under the age of 7 receiving assistance was 50% so take-up is likely to have increased in the last four years (Woolard, Carter & Aguero, 2005). The grant beneficiaries are split pretty evenly by gender, with 4,415,783 (51%) being males and 4,272,555 (49%) being females.

The purpose of child social assistance is to reach children in need, and one of the most at risk portions of the child population is orphans. Figure 1 below indicates how many orphans are currently receiving social assistance according to the NIDS data. Unfortunately there is no information on grant receipt in children over the age of 14. What is most striking is the high number of paternal orphans receiving grants, particularly the child support grant, and the low number of maternal orphans receiving grants. This concurs with evidence found in Case, Hosegood and Lund (2004) that the probability of a child receiving a grant decreases when the mother is absent. The same conclusion is drawn in Woolard, Carter and Aguero (2005) using the KIDS data.

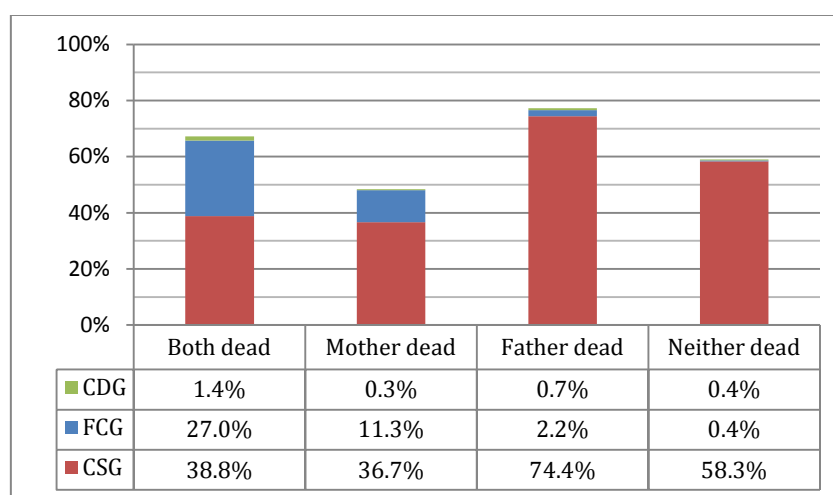
---

<sup>2</sup> Non-resident household members are those members that are recorded on the household roster but do not reside in the household four nights a week.

<sup>3</sup> This figure is generated using derived 'best' age (w1\_best\_age\_year) in the individual derived dataset.

Children living with their widowed fathers are the least likely to be receiving grants. Unsurprisingly, orphans who have lost both parents are the most likely to be receiving the foster care grant. What is unexpected though is the fact that, aside from paternal orphans, orphans are less likely to be receiving the child support grant than children with both parents. This may be a result of the more complex documentation required without the child's mother as caregiver.

**Figure 1: Percentage of children receiving social assistance, by orphanhood status**



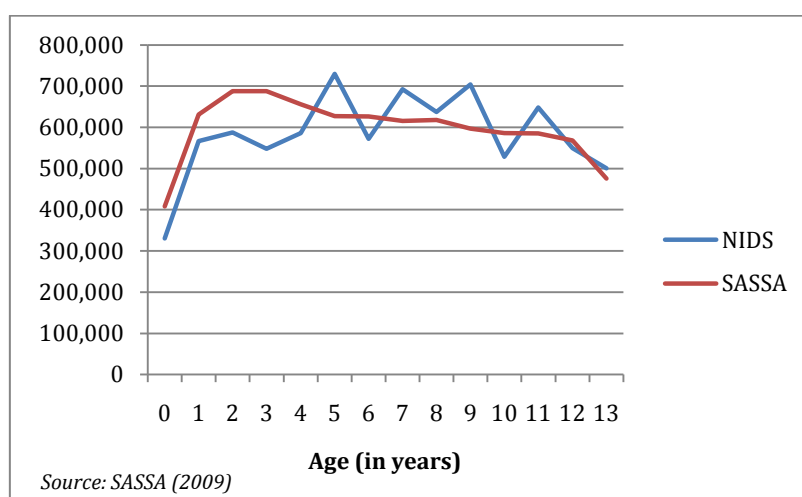
The next section explores further the different demographics of the Child Support Grant and the Foster Care Grant respectively.

## 2.4. Child Support Grant

The Child Support Grant accounts for the vast majority of child grants in the data (94%). Adjusted to resemble national population figures, 8,182,214 children receive the Child Support Grant. SASSA reports the number of children receiving a Child Support Grant in October 2008 as 8,370,324, which means the NIDS figures are a fairly accurate representation of those receiving the Child Support Grant.

Two main issues for the effectiveness of the child support grant remain children in need who are not receiving it and ineligible children/adults who are receiving it illegally. Figure 2 below illustrates the difference by age between the number of children reported by SASSA and by NIDS. The two trend lines show broadly similar trends across ages.

**Figure 2: Number of children receiving Child Support Grants**



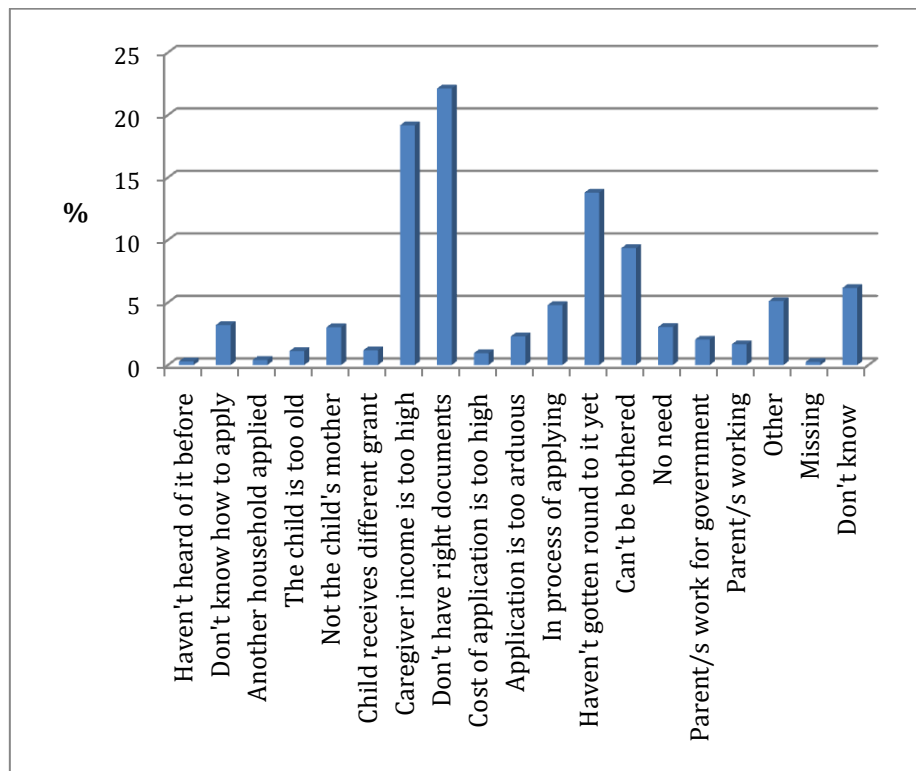
Among those reporting receipt of a grant there could also be children who should not be receiving it. We did a simple simulation to estimate how many children were eligible to receive the child support grant based on the means test and the age limit. Table 2 below compares our estimates of eligibility with the number of respondents reporting receipt of the grant. The simulation suggests that 2,584,057 children who are not eligible are benefiting from the grant. This is not entirely surprising given that the means test is only administered at the time of initial application and a caregiver's income will vary over time.

**Table 2: Cross-tabulation of eligibility and response**

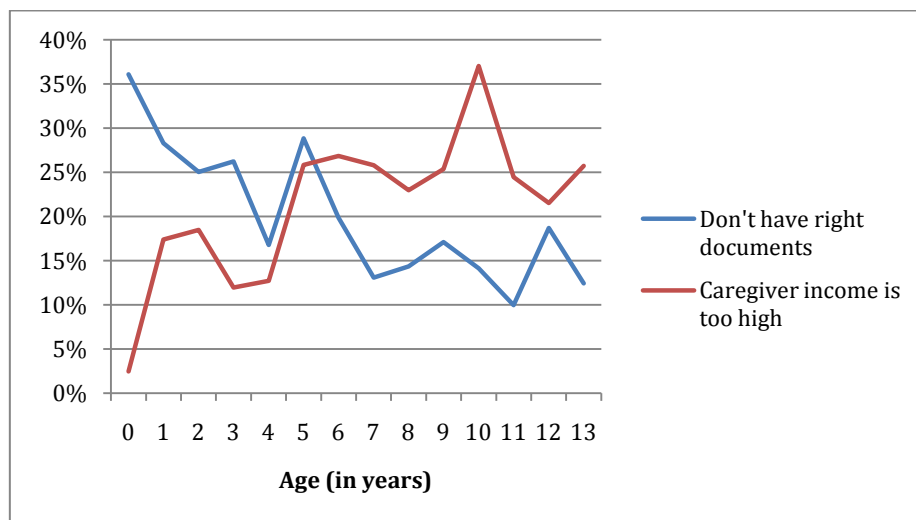
Eligible for CSG	Grant reported			
	CSG	FCG	CDG	Nothing
Yes	5,598,157	213,653	44,248	2,932,763
No	2,584,057	64,363	16,984	2,324,894

On the other hand there appear to be 2,932,763 children in need who are not receiving the grant. Of these, 2,367,447 have never applied for a grant, the reasons are listed in Figure 3 below. The most common reason for not applying when eligible was stated as a lack of correct documentation. This has been a problem throughout the history of the child support grant and was cited as the most common cause of non-application in the KwaZulu-Natal Income Dynamics Survey of 2004, although the percentage of respondents citing this problem has decreased a lot. Figure 4 below plots the prevalence of the two most cited reasons for non-application by age. It is apparent that documentation is the most pressing issue in the younger ages and high income in the older ages. This is to be expected as caregivers often delay document application when a child is born or have to wait many months to receive it when they do.

**Figure 3: Main reason grant was not applied for**

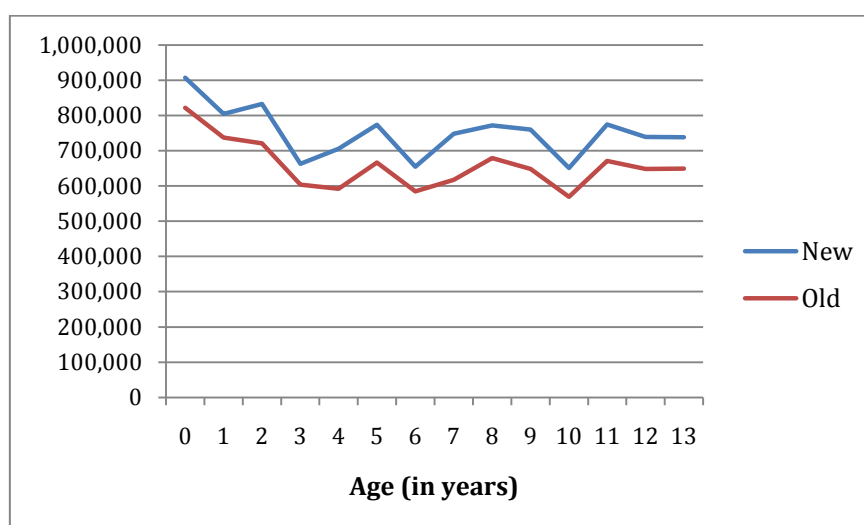


**Figure 4: Main reason grant was not applied for by age**



The means test level of income was adjusted upwards in October 2008 to include more children in need. Figure 5 below illustrates the number of children eligible under the new and old means test levels by age. Under the new definition there are an additional 1,452,429 children now considered eligible for the grant, an increase of 14.7%.

**Figure 5: Simulated number of eligible children under the different means tests**

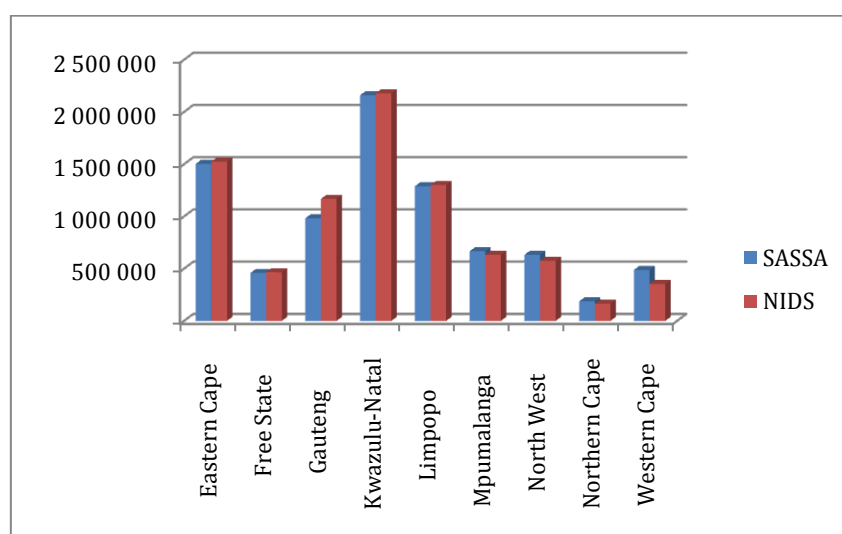


Race is no longer listed in data from the South African Social Security Agency so comparisons cannot be made. Kruger (1998) states 0.2% of African children, 1.5% of White children, 4% of Indian children and 4.8% of Coloured children received the state maintenance grant in 1990. The NIDS data shows that 65% of African children, 3% of White children, 16.5% of Indian children and 31% of Coloured children under 14 received the child support grant in 2008. This shows a massive increase in the coverage of social assistance for children over the last 18 years.

Figure 6 below illustrates just how closely the NIDS data follows the same trends as the SASSA data. The only discrepancies are a slight undercount in Gauteng and a slight over count in the Western Cape. Kwa-Zulu Natal shows the highest number of grant recipients at more than 2 million children, while the Northern Cape shows the lowest at about 200,000 children. Table 3 below shows the percentage of grant recipients by province to better illustrate poverty proportional to population size. Limpopo shows a high proportion of children receiving the child support grant while Western Cape shows the lowest proportion.



**Figure 6: Child support grant beneficiaries by province**



**Table 3: Proportion of children receiving grants by province**

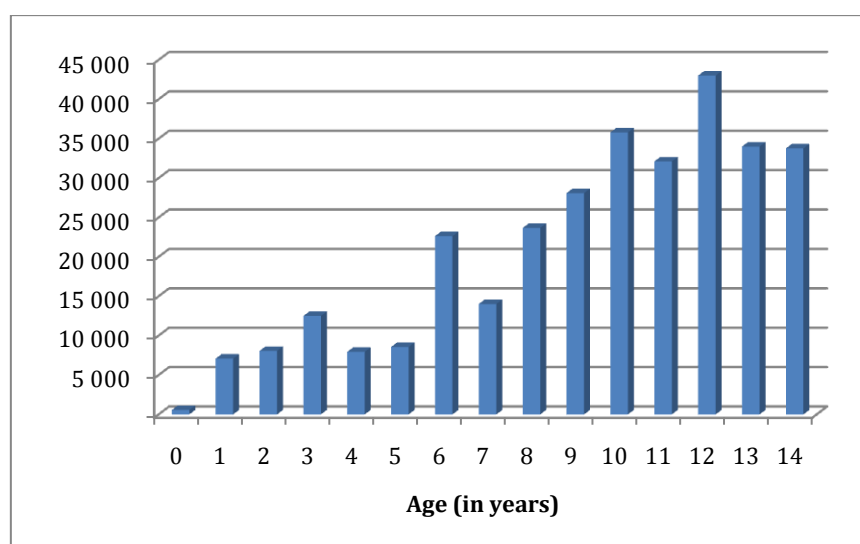
Province	Freq.	%
Western Cape	354168	28.3
Eastern Cape	1525386	67.0
Northern Cape	165667	53.0
North-West	574862	58.9
Kwa-Zulu Natal	2179225	65.8
Limpopo	1,300,212	71.4
Mpumalanga	633341	56.2
Gauteng	1168523	47.0
Free State	465727	57.9
NIDS (2009)		

The majority (77%) of the recipients of the child support grant are reported as the child's parents. Another 9% are reported as the child's grandparents. Unfortunately there are a number of errors in the data regarding the child's relationship to the grant recipient. Just under 2% of the respondents claimed relationships that are implausible such as 'spouse', 'child', 'grandchild' or even 'great-grandchild'. It is likely that the respondent or interviewer misunderstood the question and listed the child's relationship to the caregiver. This is not a significant proportion of the sample but the potential for error needs to be noted. Roughly 10.6% of caregivers receiving social assistance for children are not co-resident with them. The vast majority of these non-resident grant recipients are the child's parents. This figure compares well with the KIDS 2004 estimate of non-resident child support grant recipients of 9.9% (Woolard, Carter & Agüero, 2005).

## 2.5. Foster Care Grants

Foster care grants comprise a much smaller proportion of the sample and thus not as much analysis can be done as for the child support grant. Only 312,458 children under the age of 15 reported receiving the foster care grant in 2008. Unfortunately the NIDS survey does not contain grant information on children aged 15 and above. Figure 7 below shows the number of foster care grant recipients by age. An increasing number of foster care grant recipients by age is to be expected as the majority are orphans and the probability of a child becoming an orphan increases with age. See Table 4 below for the proportions of orphans receiving foster care grants. Only 15.4% of foster care grant recipients are not orphans and are thus assumed to have parents unable to care for them.

**Figure 7: Age distribution of children receiving foster care grant**



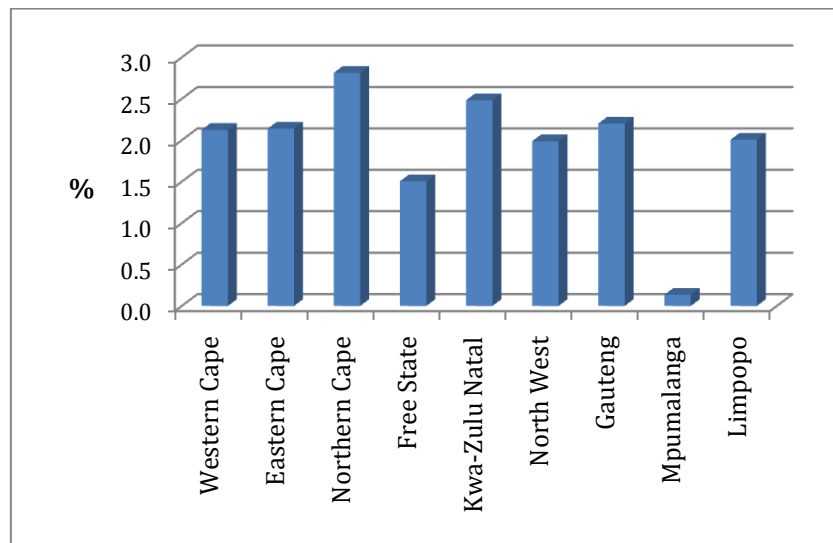
**Table 4: Orphanhood status of foster care grant recipients**

Orphan status	Freq.	%
Mother dead	54,963	17.6
Father dead	29,851	9.6
Both dead	134,836	43.2
Neither dead	48,056	15.4
Missing	44,752	14.3
Total	312,458	100

Figure 8 below illustrates the extent of the foster care grant penetration in each province. Northern Cape possesses the largest proportion of foster care grant recipients, with Mpumalanga possessing by far the least. It is, at present, unclear why there are so few foster

care grant recipients in Mpumalanga. NIDS data on the relationship of the caregiver to the child suggests however, that many foster care grant recipients do not actually qualify for the grant. Grandparents were listed as the caregiver in 34% of respondents, parents accounted for 15% and foster parents only accounted for 12%. A high proportion (6%) also listed implausible caregivers such as spouses, children, grandchildren and great-grandchildren. As with the child support grant, there is likely to be a great deal of confusion and miscommunication around this particular variable.

**Figure 8: Proportion of children under 15 receiving the foster care grant**



### 3. Social Assistance for the Elderly

This section profiles recipients of the old age pension as reported in the NIDS dataset, and provide comparisons to data provided by the South African Social Security Agency (SASSA). The Old Age Pension (OAP) is a non contributory cash transfer to pensioners who qualify as ‘in need’. It is worth noting that South Africa and Brazil are the two countries with the largest non-contributory pension programmes in the world. Benefits associated with non-contributory pension programmes include poverty reduction among the elderly and their households, the facilitation of investment in human and physical capital within beneficiary households, the strengthening of intergenerational solidarity and transfers, insurance against the adverse effects of agricultural reform in poorer rural communities, and the encouragement of local economy activity. (Barrientos, 2003).

The majority of NIDS interviews were conducted in March and April 2008, and comparison figures used are all dated April 2008, unless specifically indicated otherwise. As with the previous analysis all figures have been weighted using the NIDS dataset post-stratified weight (w1\_wgt). Where age and race are shown in this report, the individually derived best measures of age (w1\_best\_age\_years) and race (w1\_best\_race) are used.

#### 3.1. Eligibility

At the time of the survey one must be 60 years or older if female and 63 years or older if male in order to qualify for an old age pension. As with the disability grant, the individual concerned cannot be maintained or cared for in a state sponsored institution or be a recipient of any other grant. (SASSA, 2009).

Recipients of the grant must pass a means test, consisting of an asset criterion and income criterion, in order to be considered eligible. In general however, due to difficulties with the valuation of assets, only the income criterion is applied in practice when evaluating the means test. (SASSA, 2009).

#### 3.2. Demographics of Grant Beneficiaries

Table 5 below shows that 616,280 (28.7%) of the total 2147522 age-eligible grant recipients reported are men and 1,531,242 (71.3%) are women. This is to be expected given the longer life expectancy of women as well as lower labour force participation rates among women. Some individuals reported receipt of the disability grant, but were of pensionable age and these

individuals are included in the total number of age eligible pension recipients of 2,147,522. SASSA reports the number of grant recipients as 2,234,454 in April 2008 which is very close to the NIDS estimate.

**Table 5: Eligibility of reported old age pension recipients**

	Receiving old age pension		
	Male	Female	Total
Age Eligible*	616,280	1,531,242	2,147,522
Age Ineligible	125,781	196,880	322,661
Age Unknown	6,591	42,770	49,361
Total Recipients	748,652	1,770,892	2,519,544

\*Includes people reporting disability grants but of pensionable age

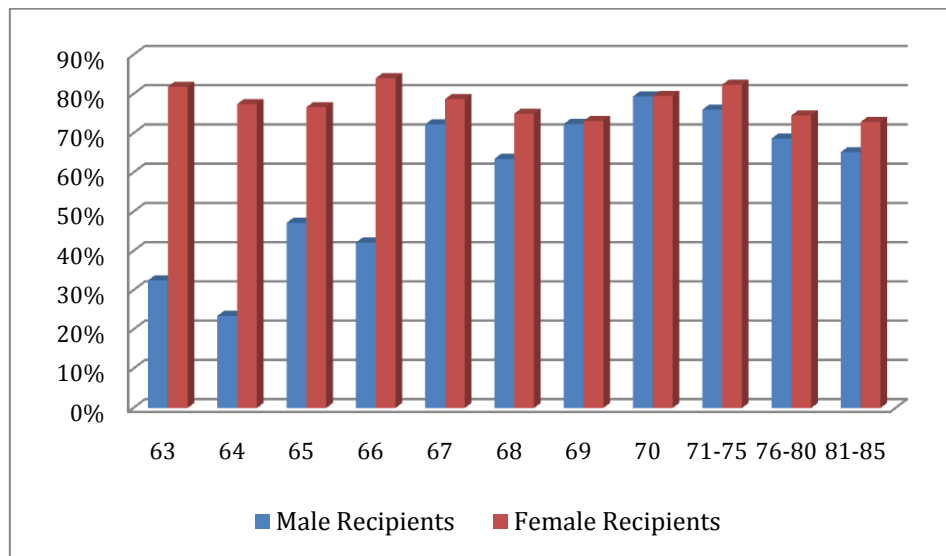
Part of the age eligibility error may be due to individuals receiving a disability grant and referring to it generically as a “pension”. Reclassifying grants earned by individuals who report having a disability does not have a large impact on the number of age ineligible individuals who report receipt of a state sponsored pension (see Table 6 below). Only about 22% of the age ineligible pension recipients were disabled and likely to have misreported the type of grant they receive from the state.

**Table 6: Disability in age ineligible pension recipients**

	Male		Female		Total	
	Freq.	%	Freq.	%	Freq.	%
Self-Reported disability	35,524	28.2	34,022	17.3	69,546	21.6
Not disabled	90,257	71.8	162,858	82.7	253,115	78.4
Total	125,781	100	196,880	100	322,661	100

The majority of state pensions paid to men occur soon after they initially become eligible for pension, and tails off sharply beyond the age of 70.

**Figure 9: Proportion of old age pension recipients by age and gender**



Unfortunately, comparison figures for the distribution of pension by age and gender were not available from SASSA at the time of writing, but Figure 10 below shows a comparison of the distribution of grants by province. The provincial distributions match one another very closely. While there is some variance in the total number of grants in each province, and the relative share of each province, this discrepancy is relatively small and the rank of each province in terms of pension receipt is the same in both sets of data.

**Figure 10: Distribution of old age pension by province**

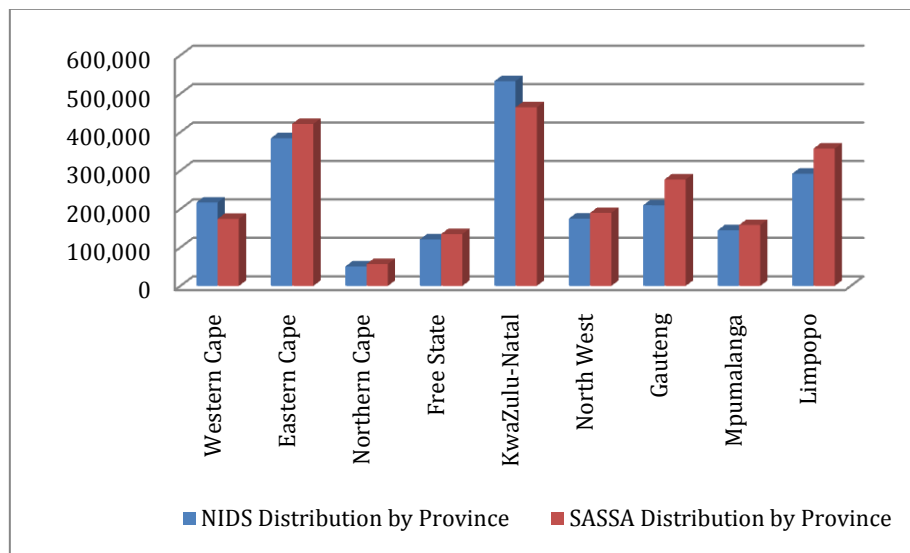


Table 7 below shows the distribution of age-eligible reported pension recipients by race. Government statistics of grant receipt by race are no longer made available so comparisons unfortunately cannot be made. Of the age eligible African population 86% are in receipt of state

pensions, which matches patterns described by Barrientos (2003). As Africans comprise the largest and poorest share of the South African population it is unsurprising that they receive the overwhelming majority of state pensions. Coloureds also have a relatively high number of age-eligible pension recipients. The initial sample size for the Asian/Indian and White populations are relatively small, only 31 and 60 observations respectively, so these figures are unlikely to be representative. That said, given the relative affluence of the White population, the comparatively low ratio pension receipt is to be expected.

**Table 7: Old age pension by population group**

Race	Actual recipients		Age-Eligible		Ratio of eligibles receiving pensions
African	1,641,081	77.23%	1,907,388	63.16%	86%
Coloured	211,945	9.97%	257,171	8.52%	82%
Asian/Indian	85,006	4.00%	104,471	3.46%	81%
White	186,764	8.79%	751,053	24.87%	25%
Total	2,124,796	100%	3,020,083	100%	70%

## 4. Social Assistance for the Disabled

There are three different forms of social assistance for the disabled depending on their age. Up until the age of 18, disabled children are entitled to receipt of the Care Dependency Grant provided their caregivers are judged 'in need' by a means test. From 18 years until retirement age, disabled adults are entitled to the Disability Grant if they qualify according the same means test applied to the OAP. Once disabled individuals become old enough to be eligible for pensions, their disability grants are converted to old-age pensions, provided they continue to meet the requirements of the means test. The value of the disability grant and old age pension is the same. (SASSA, 2009)

This section will profile recipients of the disability grant as reported in the NIDS dataset, and compare to data provided by the South African Social Security Agency (SASSA). The Disability Grant (DG) is a non contributory form of social assistance paid to working-aged individuals who suffer from disabilities that severely limit their capacity to work. Once again, comparison figures used are all dated April 2008, unless specifically indicated otherwise and all figures presented in this section have been weighted using the NIDS dataset post-stratified weight (w1\_wgt).

### 4.1. Eligibility

As with the OAP, in order to qualify for the disability grant the individual concerned cannot be maintained or cared for in a state sponsored institution, or be a recipient of any other grant (SASSA, 2009). In addition to the income means test, in order to qualify for a disability grant one must be between the ages of 18 and 59 if female, and 18 and 62 if male. Medical confirmation of the existence of a disability is required, and the individual cannot be maintained or cared for in a state sponsored institution. Finally, one may not hold any other social grant aside from the disability grant (SASSA, 2009).

### 4.2. Demographics of Grant Beneficiaries

There are a total of 1,356,667 individuals who report receipt of a disability grant in the NIDS dataset. However, not all of the reported disability grant recipients fall inside the age-eligible bracket. As the value of the disability grant is the same as the state pension, recipients of pensionable age are reclassified as pensioners and their disability grants are converted to old age pensions. This leaves relatively small percentages of men and women who report earning disability grants as age-ineligible, 3.6% and 1.1% respectively. This is largely due to individuals younger than the minimal threshold reporting receipt of the disability grant. In this situation



these individuals are most likely receiving the Care Dependency Grant (which is a disability grant for children under 18). The total number of reported age-eligible disability grant earners in NIDS is therefore 1,220,738 which is very close to the SASSA figure of 1,141,049 total permanent disability grant recipients.

**Table 8: Eligibility of disability grant recipients**

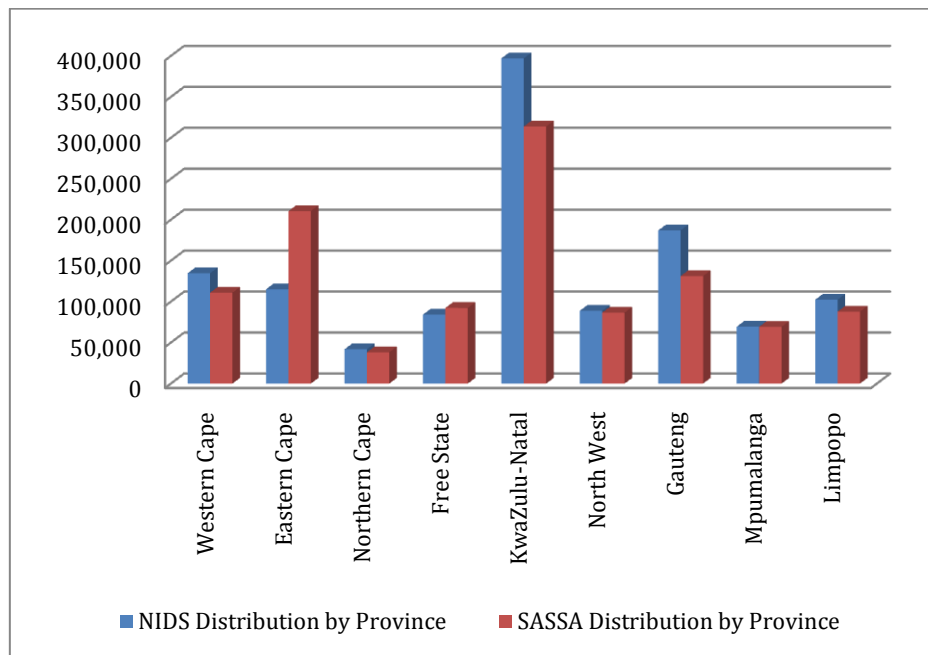
	Receiving disability grant		
	Male	Female	Total
Age Eligible*	485,550	735,188	1,220,738
Age Ineligible	38,559	49,346	87,905
Age Unknown	10,693	8,743	19,436
Total Recipients	534,802	793,277	1,328,079

\*includes disabled pension recipients not at pensionable age

A total of 2,007,175 respondents who are age eligible for the disability grant reported suffering from disability or illness. This figure is much larger than the 1,290,284 reported disability grant recipients. Only 473,928 (24%) of those who report disability or illness report the specific type of disability they suffer from. The physically disabled amount to 223,288 and the sight, hearing or speech impaired to 250,640 respondents. Thus it is difficult to compare the number of disability grant recipients with the number of disabled within the NIDS data due to problems with non-response.

Figure 11 below compares the provincial distribution of disability grants received by age-eligible respondents in the NIDS dataset to SASSA figures. In general, the numbers captured in the NIDS dataset are a slight overestimate of the grants paid by SASSA, with the notable exception of the Eastern Cape where SASSA data indicates almost twice the number of grants.

**Figure 11: Distribution of disability grant by province**



**Table 9: Disability grant by province**

NIDS *			SOCPEN		
Province			Province		
Western Cape	134693	11.03%	Western Cape	110 869	9.72%
Eastern Cape	115196	9.44%	Eastern Cape	210 624	18.46%
Northern Cape	41888	3.43%	Northern Cape	38 244	3.35%
Free State	84152	6.89%	Free State	92 351	8.09%
KwaZulu-Natal	397066	32.53%	KwaZulu-Natal	313 893	27.51%
North West	88922	7.28%	North West	86 674	7.60%
Gauteng	187008	15.32%	Gauteng	131 311	11.51%
Mpumalanga	69460	5.69%	Mpumalanga	69 257	6.07%
Limpopo	102353	8.38%	Limpopo	87 826	7.70%
*Age eligible only	1220738	100%		1 141 049	100%

Table 10 below details the distribution of disability grants by race. The bulk of disability grants are paid to Africans because they comprise the biggest share of the population. When one looks at the number of grants paid by race in relation to the share of the population comprised by that race, it is apparent that Africans do not receive a relatively high percentage of disability grants. Given the small sample size of the Indian/Asian and White populations the numbers below could be unreliable. Government statistics of grant receipt by race are no longer made available so unfortunately comparisons cannot be made in this regard. However, the relatively high rate

of disability grant receipt in relation to total age eligible population may be a vestige of the racial discrepancies present in the receipt of grants noted historically (van der Berg, 2001 cited in Woolard, 2003).

**Table 10: Disability grant by race**

Race	Actual recipients		Age-Eligible population		Ratio of population receiving grants
African	922 504	75.7%	18 989 231	78.1%	4.9%
Coloured	152 082	12.5%	2 181 570	9.0%	7.0%
Asian/Indian	49 869	4.1%	679 372	2.8%	7.3%
White	94 513	7.8%	2 450 624	10.1%	3.9%
Total	1 218 968	100%	24 300 797	100%	5.0%

## 5. Social Grants as a Source of Income

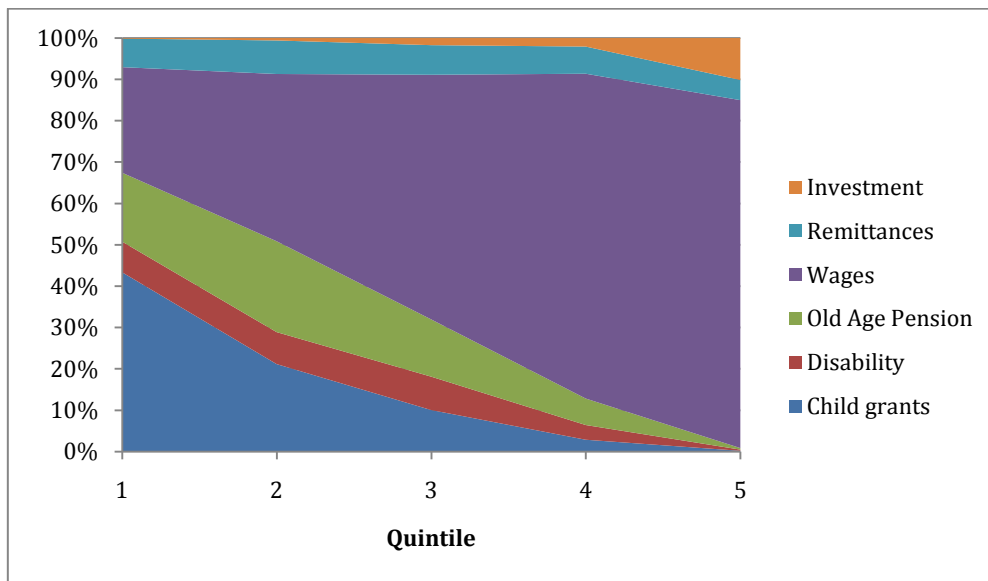
Table 11 looks at the percentage of households in each income quintile that receive any income from social grants. It is immediately evident that the grants reach poorer households, with more than half of households in the bottom quintile receiving some income from the CSG, in comparison with only 9% of households in the top quintile. Interestingly, households receiving the Old Age Pension are more likely to be in the second and third quintile rather than the very poorest quintile.

**Table 11: Percentage of households reporting income from social grants, by quintile**

Quintile	% reporting any income from Child Grants	% reporting any income from Disability Grant	% reporting any income from OAP
1	55.8%	5.7%	9.8%
2	57.9%	10.9%	27.1%
3	45.4%	14.7%	23.5%
4	26.5%	9.9%	17.7%
5	9.0%	2.8%	5.0%
All	33.6%	8.2%	15.3%

In Figure 12 we disaggregate household income sources by income quintile in order to highlights the role of social assistance grants in providing income support to the poorest households. It is striking that fully two-thirds of income to the bottom quintile comes from social assistance grants, with most of this income coming from child grants (CSG, FCG and care dependency combined). As one moves up the income distribution, labour market income becomes increasingly important and reliance on social assistance is commensurately reduced.

**Figure 12: Sources of cash income, by quintile**



Note: this figure excludes imputed income from owner-occupied housing

## 6. Conclusion

This paper has begun to scratch the surface of what NIDS can tell us about the extensive system of social assistance in South Africa. The paper has shown that the number of CSG and OAP beneficiaries broadly matches the number of beneficiaries reported in the administrative data compiled by SASSA. It has also shown that interesting analysis of the grants (for example by the orphanhood status of children) is possible. Finally, the paper points to the important role of the grant system in providing income support and thereby reducing poverty in South Africa.

# References

- Barrientos, A. 2003. What is the impact of non-contributory pensions on poverty? Estimates from Brazil and South Africa. Manchester: Institute for Development Policy and Management, University of Manchester.
- Case, A., Hosegood, V. & Lund, F. 2004. "The Reach of the Child Support Grant: Evidence from Kwa-Zulu Natal". CSDS Working Paper, 38.
- Kruger, John. January 1998. From Single Parents to Poor Children: Refocusing South Africa's Transfers to Poor Households With Children. Jerusalem: Paper to ISSA's 2nd International Research Conference on Social Security.
- National Treasury of the Republic of South Africa. 2009. Budget Review. Pretoria.
- South Africa Social Security Agency. 2009. You and Your Grants 2009. Available (online): <http://www.sassa.gov.za/content.asp?id=1000000501>, accessed: 4 July 2009.
- Woolard, Ingrid. 2003. Impact of Government Programmes Using Administrative Datasets - Social Assistance Grants. Ten Year Review Research Programme. Available (online): [http://www.sarpn.org.za/documents/d0000946/P1041-Woolard\\_10year\\_June2003.pdf](http://www.sarpn.org.za/documents/d0000946/P1041-Woolard_10year_June2003.pdf), accessed: 7 July 2009.
- Woolard, Ingrid, Michael Carter & Jorge Aguero. December 2005. Analysis of the Child Support Grant: Evidence from the Kwa-Zulu Natal Income Dynamics Study, 1993 – 2004. Report to the Department of Social Development.

# Appendix

**Table 1: Non-response rates**

Variable	Response rate		Don't know		Refusal		Missing		Total	
	Freq.	%	Freq.	%	Freq.	%	Freq.	%	Freq.	%
F1	9,352	93.50	2	0.02	1	0.01	647	6.47	10,002	100
F2	5,804	98.27	1	0.02	0	0.00	101	1.71	5,906	100
F3_1	5,712	96.72	3	0.05	-	-	191	3.23	5,906	100
F3_2	5,521	93.48	11	0.19	-	-	381	6.45	5,906	100
F4_M	3,064	51.88	2,721	46.07	-	-	121	2.05	5,906	100
F4_Y	4,771	80.78	1,098	18.59	-	-	37	0.63	5,906	100
F5	3,432	99.59	-	-	-	-	14	0.41	3,446	100
F6_M	112	32.94	220	64.71	-	-	8	2.35	340	100
F6_Y	215	63.24	121	35.59	-	-	4	1.18	340	100
F7_M	208	61.18	120	35.29	-	-	12	3.53	340	100
F7_Y	302	88.82	29	8.53	-	-	9	2.65	340	100
F8	3,078	99.55	1	0.03	-	-	13	0.42	3,092	100
F9	2,278	82.90	148	5.39	-	-	10	0.36	2,748	100
F10_M	217	63.82	101	29.71	-	-	22	6.47	340	100
F10_Y	289	85.00	34	10.00	-	-	17	5.00	340	100
F11	310	93.94	1	0.30	-	-	19	5.76	330	100
F12	100	98.04	1	0.98	-	-	1	0.98	102	100

The total column does not include observations which are not applicable to that question.



**Table 2: Variable names**

Variable	Definition
F1	Does anyone currently receive a grant for this child?
F2	What type of grant is this?
F3_1	Who is the person receiving the grant (p-code)?
F3_2	Who is the person receiving the grant (relationship)?
F4_M	When was this grant first received (month)?
F4_Y	When was this grant first received (year)?
F5	Has anybody ever received a CSG for this child?
F6_M	If yes, when was the grant first received (month)?
F6_Y	If yes, when was the grant first received (year)?
F7_M	If no longer receiving the grant, when did it stop (month)?
F7_Y	If no longer receiving the grant, when did it stop (year)?
F8	Has anyone ever applied for a CSG for this child?
F9	If not, why not?
F10_M	When was an application made (month)?
F10_Y	When was an application made (year)?
F11	What was the outcome of the application?
F12	What was the reason the application was refused?