

MINISTRY OF PLANNING AND INVESTMENT
GENERAL STATISTICS OFFICE

REPORT
ON THE 2011 VIETNAM
LABOUR FORCE SURVEY

HANOI, 2012

INTRODUCTION

On 7 December 2010, the General Statistical Office's Director General issued the Decision No. 934/QĐ-TCTK on conducting the 2011 Labour Force Survey and the Plan of the 2011 Labour Force Survey. This is the first time, General Statistics Office has conducted the Labour Force Survey quarterly in order to provide regularly and timely statistical information on the labour market for managers and socio-economic development policy makers.

The survey collects basic information on labour market in 2011 in experience comparison with data of previous annual labour force surveys of the General Statistics Office and in accordance with the international standard. The information of this survey is used to assess the fluctuation of labour market among quarters in the year and monitor the influence of socio-economic change on labour market in Vietnam. The general information is presented for the whole country, urban/rural areas; 6 socio-economic regions, Hanoi city and Ho Chi Minh city for quarterly survey and 63 Centrally governed cities/provinces for yearly survey.

This is an in-depth survey with complicated contents. For each month, 16 to 24 enumeration areas per province are selected, 20 households are only enumerated at each of the enumeration areas (for Hanoi and Ho Chi Minh City, there are 80 enumeration areas). Hence, in order to ensure the quality demand and to be stable the enumeration staff, the General Statistics Office has selected the staff of the Statistics agencies to work as the enumerator, the team leader and supervisor. During the field-work, the enumerator interviewed and recorded the questionnaire under the direct check, supervision and instruction of team leader. Apart from checking and correcting errors in the task of interview and questionnaire record of enumerators, team leaders are given the responsibility to conduct random spot checks to make sure that all enumerators had performed their task with high standards. After the questionnaires had been checked and edited at the field, questionnaires are transferred to the Provincial Statistics Offices, where the questionnaires were checked again, mainly focusing on logical and coding examination. After that, all of the checked questionnaires were sent to the Statistics Informatics Center of Zone I for processing.

This report has introduced major findings from the 2011 Labour Force Survey in order to provide information about labour force and employment to data users. This survey collects information about main activities that relate to labour market for population aged 15 and over. Therefore, the indicators about labour market in this report are mainly calculated for population aged 15 and over. From the demand of Vietnam in using the indicators of labour market for population in working age (15-59 years old for male and 15-54 years old for female), so the results for this age group are separately calculated for some key indicators about unemployment and underemployment.

The 2011 Labour Force survey was completed with technical support from International Labour Organization (ILO). The General Statistics Office highly appreciates this assistance and would like to continue receiving future supports from ILO in the coming surveys.

The General Statistics Office hope that this report will meet basic demands for information from researchers and socio-economic policy makers, especially from those whose work relates to labour and employment issue and warmly welcome all constructive comments from readers.

Comments and detailed information, please contact the following address:
Department of Population and Labour Statistics, General Statistics Office,
6B Hoang Dieu street, Hanoi.

Tel: + (84 4) 38 230 100, 38 433 353;

Fax: + (84 4) 37 339 287;

Email: dansolaodong@gso.gov.vn

GENERAL STATISTICS OFFICE

TABLE OF CONTENTS

Introduction.....	iii
Table of contents	v
Summary of key indicators	1
PART 1: MAJOR FINDINGS	9
I. LABOUR FORCE	11
1. Size and distribution of labour force.....	11
2. Labour force participation rate	12
3. Labour force features	15
II. EMPLOYMENT	18
1. Size and the fluctuation of employed population	18
2. Employment to population ratio	19
3. Rate of trained employed population.....	20
4. Composition of employed population by occupation.....	21
5. Composition of employed population by industry	23
6. Composition of employed population by economic sector.....	27
7. Composition of employed population by employment status	28
8. Average monthly income of wage workers.....	29
9. Average weekly hours worked	33
III. UNEMPLOYMENT	35
1. Profile of the unemployed population	35
2. Unemployment rate and underemployment rate in the working age...	37
3. Mode of job search	41
IV. ECONOMICALLY INACTIVE POPULATION.....	42

PART 2: TABULATED TABLES	45
Table 1: Distribution of population aged 15 and over by sex and economically active status in 2011	47
Table 2: Distribution of population in the working age by sex and economically active status in 2011	56
Table 3: Structure of population aged 15 and over by economically active status in 2011	65
Table 4: Structure of population in the working age by economically active status in 2011	74
Table 5: Labour force aged 15 and over by quarter in 2011	83
Table 6: Labour force in the working age by quarter in 2011	85
Table 7: Labour force participate rate of population aged 15 and over in 2011	87
Table 8: Labour force participate rate of population in the working age in 2011	90
Table 9: Age structure of labour force aged 15 and over in 2011	93
Table 10: Age structure of labour force in the working age in 2011	98
Table 11: Structure of labour force aged 15 and over by level of technique and qualification in 2011	101
Table 12: Structure of labour force in the working age by level of technique and qualification in 2011	104
Table 13: Employed population aged 15 and over by quarter in 2011	107
Table 14: Employed population in the working age by quarter in 2011 ..	109
Table 15: Employment to population ratio of population aged 15 and over in 2011	111
Table 16: Employment to population ratio of population in the working age in 2011	114
Table 17: Structure of employed population aged 15 and over by level of technique and qualification in 2011	117
Table 18: Structure of employed population in the working age by level of technique and qualification in 2011	120
Table 19: Structure of employed population aged 15 and over by occupation in 2011	123

Table 20: Structure of employed population in the working age by occupation in 2011	128
Table 21: Structure of employed population aged 15 and over by industry in 2011	133
Table 22: Structure of employed population in the working age by industry in 2011	142
Table 23: Structure of employed population aged 15 and over by economic sector in 2011	151
Table 24: Structure of employed in the working age by economic sector in 2011	154
Table 25: Structure of employed population aged 15 and over by employment status in 2011	157
Table 26: Structure of employed population in the working age by employment status in 2011	159
Table 27: Average monthly income of wage workers aged 15 and over by socio-economic region and quarter in 2011	161
Table 28: Average monthly income of wage workers aged 15 and over by industrial sector and quarter in 2011.....	163
Table 29: Average monthly income of wage workers aged 15 and over by economic sector and quarter in 2011	166
Table 30: Average monthly income of wage workers aged 15 and over in 2011.....	168
Table 31: Average weekly hours worked of employed population aged 15 and over by socio-economic region and quarter in 2011.....	172
Table 32: Average weekly hours worked of employed population aged 15 and over by industrial sector and quarter in 2011	174
Table 33: Average weekly hours worked of employed population aged 15 and over by economic sector and quarter in 2011	177
Table 34: Average weekly hours worked of employed population aged 15 and over in 2011.....	180
Table 35: Proportion of workers by group of hours worked per week in 2011.....	183
Table 36: Under-employed population aged 15 and over by quarter in 2011.....	192

Table 37: Under-employed population in the working age by quarter in 2011.....	194
Table 38: Under-employment rate of population aged 15 and over in 2011.....	196
Table 39: Under-employment rate of population in the working age in 2011.....	199
Table 40: Unemployed population aged 15 and over by quarter in 2011 ..	202
Table 41: Unemployed population in the working age by quarter in 2011.....	204
Table 42: Unemployment rate of population aged 15 and over in 2011 ..	206
Table 43: Unemployment rate of population in the working age in 2011 ..	209
Table 44: Unemployment rate of population aged 15 and over by age group in 2011	212
Table 45: Unemployment rate of population in the working age by age group in 2011.....	217
Table 46: Proportion of mode of job search/application of the seeking employment aged 15 and over in 2011	220
Table 47: Proportion of mode of job search/application of the seeking employment in the working age in 2011	225
Table 48: Economically inactive population aged 15 and over by quarter in 2011	230
Table 49: Economically inactive population in the working age by quarter in 2011	232
Table 50: Age structure of economically inactive population aged 15 and over in 2011	234
Table 51: Age structure of economically inactive population in the working age in 2011	239
PART 3: SURVEY DESIGN AND METHODOLOGY	243
I. DESIGN, ESTIMATION AND CALCULATION OF SAMPLING ERROR	245
1. Sample frame	245
2. Determination of sample size and sample allocation.....	245

3. Sample estimation.....	246
4. Calculation of sampling errors	249
III. DEFINITIONS AND CONCEPTS	253
1. Concept diagram	253
2. Definitions and concepts.....	254
PART 4: ANNEXES.....	261
Annex 1: Standard Errors	263
Annex 2: Detailed allocation of sample survey scope	331
Annex 3: Questionnaire	333

TABLES IN TEXT

Table A:	Some key indicators of the labour market through the Labour force surveys during 2007 to 2011	4
Table B:	Fluctuation of labour market by quarter of 2011	7
Table 1.1:	Number and distribution of labour force in 2011	12
Table 1.2:	The labour force participation rate in 2011	13
Table 1.3:	Labour force participation rate of quarters in 2011	14
Table 1.4:	Rate of the trained labour force in 2011	17
Table 2.1:	The fluctuation of number of employed people among quarters in 2011	19
Table 2.2:	Rate of trained employed population in 2011	21
Table 2.3:	Number and composition of employed population by occupation in 2011	22
Table 2.4:	Age structure of employed population by occupation in 2011 ...	23
Table 2.5:	Structure of employed population by industrial sector in 2000-2011	24
Table 2.6:	Structure of employed population by industry in 2011	25
Table 2.7:	Age structure of employed population by industry in 2011	26
Table 2.8:	Number and structure of employed population by economic sector in 2009-2011	27
Table 2.9:	Structure of employed population by industry in 2011	28
Table 2.10:	Age structure of employed population by economic sector in 2011	28
Table 2.11:	Structure of employed population by employment status in 2009-2011	29
Table 2.12:	Age structure of employed population by employment status in 2011	29
Table 2.13:	Fluctuation of average monthly income of wage workers among quarters in 2011	30

Table 2.14: Average monthly income of wage workers by sex and the attained highest technique and qualification level in 2011	31
Table 2.15: Average monthly income of wage workers by sex and industry in 2011	32
Table 2.16: Average monthly income of wage workers by sex and occupation groups in 2011	33
Table 2.17: Proportion of workers by group of hours worked per week in 2011	34
Table 2.18: Average weekly hours worked in 2011	35
Table 3.1: Number and age structure of the unemployed population in 2011	36
Table 3.2: Structure of the unemployed population by educational attainment in 2011	37
Table 3.3: Underemployment rate in 2011	37
Table 3.4: Unemployment rate in 2011	38
Table 3.5: Underemployment rate and unemployment rate of quarters in 2011	40
Table 3.6: Unemployment rate of Vietnam and some countries in the world in 2011	41
Table 3.7: Proportion of mode of job search by technique and qualification in 2011	41
Table 3.8: Proportion of mode of job search of unemployed population by residence and sex in 2011	42
Table 4.1: Structure of economically inactive population by reason in 2011	44
Table 4.2: Structure of economically inactive population by level of technique and qualification in 2011	44
Table C: Standard errors of national level for some key indicators	251

FIGURES IN TEXT

Figure 1.1: Age specific labour force participation rates in 2011.....	15
Figure 1.2: Age structure of labour force in 2011	16
Figure 1.3: Rate of the trained labour force in 2011	17
Figure 2.1: Employment to population ratio of the population aged 15 and over in 2011	20
Figure 2.2: Structure of employed population of industrial sector in 2011...	24
Figure 2.3: Average monthly income (VND thousand) of wage workers in 2011	31
Figure 3.1: Urban unemployment rate by age group in 2011	39
Figure 4.1: Rate of economically inactive population by age group in 2011	43

SUMMARY OF KEY INDICATORS

1. At the reference point of the 01 July 2011 survey, the entire country had 51.4 million people aged 15 years and older who belonged to the labour force, accounting for 58.5% of total population and including 50.35 million employed and 1.05 million unemployed people.
2. The labour force in rural areas makes up 70.3%.
3. Out of a total of 67.1 million people aged 15 years and older, more than three-fourths (77.0%) participated in the labour force. The labour force participation rate tends to stabilize in the 1st quarter and the 2nd quarter, to increase strongly in the 3rd quarter and to decline in 4th quarter. The labour force participation rate in rural area tends to be more volatile than that of urban areas in the last 6 months.
4. The change in number of employed people has the opposite trend between the urban and rural areas. In urban area, number of employed people among quarters in 2011 had the increased tendency. In rural area, this figure increased significantly in the 3rd quarter (an increase of 909 thousand people versus the 2nd quarter). This figure declined in the 4th quarter (a decline of about 80 thousand people versus 3rd quarter). Number of employed people who was strongly increased in the 3rd quarter is mainly in the “Agriculture, forestry and fishing” and belonging to “Non-state sector”.
5. In total of over 50.35 million employed workers aged 15 and over in the country, only nearly 7.8 million employed workers have been trained, accounts for 15.4%. There is a significant difference in the rate of trained employed workers between the urban and rural areas. This difference is 21.9 percentage points (that of urban is 30.9% and that of rural is 9%). The rate of trained employed workers is the lowest in the Mekong River Delta and Central Highlands (8.6% and 10.8% respectively). That is the highest in the largest socio-economic centers of the country that is Hanoi and Ho Chi Minh City.
6. The sex selection in some industries is quite clear. Some industries have the quite low proportion of female workers, such as “Transportation and storage” (9.3%), “Construction” (only 9.7%), “Electricity, gas, steam and air conditioning

supply” (16.9%). On the contrary, a majority of female workers accounts for in some industries such as: in the “Hired domestic help”, number of female workers occupies to 90.6%, in the “Education and training” and “Accommodation and food service activities”, number of female workers accounts for nearly 70% of total of workers.

7. Economic sector of “Foreign invested enterprise” and “Private enterprise” is using many young workers (under 30 years old). This is suitable to the dynamic of this sector.

8. In the group of “Unpaid family worker”, the female workers still play a decisive role (account for about 65%). This is the category of workers who is easy to be lost the job and nearly they are not received any type of social insurances.

9. The average monthly income of the 2nd quarter is lower than that of the 1st quarter in the urban and rural areas, as well as both of male and female. The income of male workers is higher than that of female workers in all reference groups. The lowest average income was observed for the category of “Agriculture, forestry and fishing” (about 2.3 millions VND per month) to the highest for “Activities of international organizations and agencies”, about 9.8 millions VND per month. Some industries where the level of income was quite good (about 5 millions VND per month) included categories: “Financial, banking and insurance activities” (5.6 millions VND per month), “Real estate activities” has about 5 millions VND per month, “Information and communications” and “Scientific activities and technology” has about 4.7 millions VND per month.

10. Over one-third of employed population work from 40-48 hours per week (37.2%). The employed population who work less than 20 hours per week occupies the low proportion (3.4%). The employed population who work more than 60 hours per week accounts for 12.5%. In 2011, the average weekly hours worked of Vietnam labour stand at level of 45.6 hours per week. The differential in number of average weekly hours worked was considerable between urban and rural areas, among socio-economic regions.

11. In 2011, at national level, 1.05 millions people were unemployed, where urban unemployed people accounts for 49.8% and unemployed females account for

57.7% of all unemployed population. It is shown that in urban and rural areas the number of unemployed workers is concentrated mainly in younger ages below 30 years. The unemployment rate in the working age of urban area is 3.6% and the underemployment rate in the working age of rural area stands at level of 3.56%.

12. Labour that has not yet received technical/professional training has the unemployment rate that is higher than the overall level in urban areas (3.82% versus 3.6%). As for labour that has received training, the unemployment rate of persons with university and over is the lowest (2.28%).

13. In rural area, although the unemployment rate is not high but the underemployment rate has been the urgent matter of the entire society. The underemployment rate has the trend that is the highest in the first quarter and lowest in the last quarter of the year.

14. The mode of job search of males was similar to that of females. The proportion of mode of job search “Via friend/relatives” is the most favoured for both males and females (53.8% and 47.9%, respectively). Following was “Job application” (34.9% for males and 41.3% for females). There is a difference in using mode of job search between urban and rural areas. The proportion of unemployed population seeking work via “Placing job advertisement” or “Looking up job advertisement” in urban areas was nearly 2 times higher than that in rural areas.

15. As of 2011, there are about 15.7 million economically inactive people aged 15 and over. They form about 17.9% of the total population. For the economically inactive population aged 15 and over, females are more than males (61.3% versus 38.7%). Over one-third of the economically inactive population is preparing their professional skill (“Student/pupil”) to participate in the labour market (37.2%). It is worth noticing that this figure for men is 47.7% while that of female is only 30.6%. There are 15.6% of people who are economically inactive because they are “Housework”. Almost all people reporting housework are women (96.7%). Most of the economically inactive population aged 15 and over (91.6%) have not been trained in technique and qualification.

Table A: Some key indicators of the labour market through the Labour force surveys during 2007 to 2011

Indicator	2007	2009	2010	2011
1. Population (thousands)	84 219	86 025	86 933	87 840
Male	41 448	42 523	42 986	43 445
Female	42 771	43 502	43 947	44 395
2. Population 15+ (thousands)	63 179	64 436	65 711	67 121
Male	30 411	31 233	31 873	32 630
Female	32 767	33 203	33 838	34 491
3. Percentage distribution of labour force 15+ by:				
<i>Sex:</i>	<i>100.0</i>	<i>100.0</i>	<i>100.0</i>	<i>100.0</i>
Male	50.8	51.3	51.4	51.5
Female	49.2	48.7	48.6	48.5
<i>Residence:</i>	<i>100.0</i>	<i>100.0</i>	<i>100.0</i>	<i>100.0</i>
Urban	26.4	28.4	28.0	29.7
Rural	73.6	71.6	72.0	70.3
<i>Age group:</i>	<i>100.0</i>	<i>100.0</i>	<i>100.0</i>	<i>100.0</i>
15-19	6.9	7.2	6.8	6.0
20-24	11.4	11.5	11.5	10.5
25-29	12.0	13.4	13.6	12.9
30-34	12.5	12.9	12.8	12.4
35-39	13.2	12.5	12.5	12.6
40-44	13.0	11.4	11.6	11.9
45-49	11.5	11.3	10.9	11.5
50-54	8.5	8.5	8.8	9.4
55-59	5.0	5.4	5.4	6.1
60-64	2.5	2.7	2.8	3.3
65+	3.3	3.4	3.3	3.5
<i>Highest technique and qualification attained:</i>	<i>100.0</i>	<i>100.0</i>	<i>100.0</i>	<i>100.0</i>
No technique and qualification	82.3	82.4	85.3	84.4
Vocation training	5.3	6.3	3.8	4.0
Secondary vocation school	5.6	4.4	3.5	3.7
College	1.9	1.7	1.7	1.8
University and over	4.9	5.2	5.7	6.1

Indicator	2007	2009	2010	2011
4. Percentage distribution of employed population 15+ by:				
<i>Sex:</i>	100.0	100.0	100.0	100.0
Male	50.8	51.3	51.6	51.7
Female	49.2	48.7	48.4	48.3
<i>Residence:</i>	100.0	100.0	100.0	100.0
Urban	25.9	27.9	27.6	29.3
Rural	74.1	72.1	72.4	70.7
<i>Age group:</i>	100.0	100.0	100.0	100.0
15-19	6.5	6.9	6.5	5.8
20-24	10.9	11.1	11.1	10.1
25-29	12.0	13.2	13.5	12.8
30-34	12.6	13.0	12.9	12.5
35-39	13.4	12.6	12.7	12.7
40-44	13.2	11.5	11.8	12.0
45-49	11.7	11.4	11.0	11.6
50-54	8.6	8.6	8.9	9.4
55-59	5.1	5.5	5.4	6.1
60-64	2.6	2.8	2.9	3.3
65+	3.4	3.5	3.4	3.6
<i>Highest technique and qualification attained:</i>	100.0	100.0	100.0	100.0
No technique and qualification	82.5	82.6	85.4	84.6
Vocation training	5.3	6.2	3.8	4.0
Secondary vocation school	5.5	4.3	3.4	3.7
College	1.9	1.7	1.7	1.7
University and over	4.9	5.2	5.7	6.1
<i>Status in employment:</i>	100.0	100.0	100.0	100.0
Employer	3.3	4.8	3.4	2.9
Own account worker	53.0	44.6	43.3	43.9
Unpaid family worker	12.8	16.9	19.4	18.6
Wage worker	30.5	33.4	33.8	34.6
Member of cooperative	0.2	0.1	0.0	0.0
Apprentice	0.2	0.2	0.1	-
<i>Economic sector:</i>	100.0	100.0	100.0	100.0
State	11.0	10.0	9.7	10.4
Non-State	86.9	87.1	86.8	86.2
Foreign investment	2.1	2.9	3.5	3.4
<i>Industry:</i>	100.0	100.0	100.0	100.0
Agriculture, Forestry and Fishing	52.9	51.5	48.7	48.4
Mining and quarrying, Manufacturing and Construction	18.9	20.0	21.7	21.3
Services	28.1	28.4	29.6	30.3

Indicator	2007	2009	2010	2011
Occupation:	-	100.0	100.0	100.0
Leaders/managers	-	1.0	0.9	1.1
High-level professionals	-	4.6	5.1	5.3
Mid-level professionals	-	3.8	3.7	3.5
Clerks	-	1.6	1.4	1.5
Personal services, protective workers and sales worker	-	15.6	14.6	15.0
Skilled agricultural, forestry and fishery workers	-	14.8	15.5	14.1
Craft and related trades workers	-	12.5	12.6	12.1
Plant and machine operators and assemblers	-	6.7	7.0	7.0
Unskilled occupations	-	39.4	39.1	40.4
5. Average monthly income of wage worker aged 15+ (thousand dong)	1 399	2 395	2 519	3 105
Male	1 464	2 562	2 668	3 277
Female	1 280	2 175	2 297	2 848
Urban	2 415	3 671	2 940	3 629
Rural	1 271	2 023	2 183	2 687
6. Average weekly hours worked of a worker (hour)	-	47.0	45.0	45.6
Male	-	47.8	45.8	46.5
Female	-	46.2	44.1	44.6
Urban	-	48.7	47.3	47.6
Rural	-	46.4	44.1	44.7
7. Labour force participation rate of population aged 15+ (%)	74.7	76.5	77.4	77.0
Male	78.8	81.0	82.0	81.7
Female	70.9	72.3	73.0	72.6
Urban	66.8	70.7	69.5	69.7
Rural	78.0	79.1	81.0	80.6
8. Rural underemployment rate in the working age (%)	-	6.30	4.26	3.56
Male	-	6.56	4.17	3.58
Female	-	6.01	4.36	3.52
9. Urban unemployment rate in the working age (%)	4.64	4.57	4.29	3.60
Male	4.42	4.27	3.90	3.02
Female	4.88	4.91	4.73	4.27

Table B: Fluctuation of labour market by quarter of 2011

Indicator	Quarter 1	Quarter 2	Quarter 3	Quarter 4
1. Labour force (thousand persons)	51 286.1	51 398.4	52 470.9	52 538.4
Male	26 384.8	26 540.7	27 036.7	26 942.3
Female	24 901.4	24 857.7	25 434.2	25 596.1
Urban	15 279.7	15 283.9	15 529.5	15 713.8
Rural	36 006.5	36 114.5	36 941.4	36 824.6
2. Employed population (thousand persons)	49 966.2	50 352.0	51 521.1	51 685.4
Male	25 803.8	26 094.6	26 657.0	26 582.9
Female	24 162.4	24 257.5	24 864.1	25 102.5
Urban	14 650.9	14 768.0	15 028.4	15 273.1
Rural	35 315.3	35 584.0	36 492.7	36 412.3
<i>Industrial sector (thousand persons)</i>				
Agriculture, forestry and fishing	24 128.0	23 883.2	25 516.2	24 797.8
Industry and construction	10 604.7	10 950.5	10 655.4	11 088.0
Services	15 229.9	15 516.3	15 345.6	15 795.6
<i>Economic sector (thousand persons)</i>				
State	5 314.1	5 343.1	5 237.4	5 325.8
Non-state	42 640.8	43 075.9	44 449.5	44 362.0
Foreign invested fund	1 794.0	1 636.4	1 641.4	1 770.3
3. Unemployment (thousand persons)	1 320.0	1 046.4	949.8	853.0
Male	581.0	446.1	379.7	359.4
Female	739.0	600.2	570.1	493.6
Urban	628.8	515.9	501.1	440.8
Rural	691.2	530.5	448.7	412.3
4. Underemployment (thousand persons)	1 850.4	1 367.0	1 238.6	1 257.5
Male	983.3	717.3	643.9	663.3
Female	867.1	649.7	594.7	594.2
Urban	298.3	227.8	202.3	204.2
Rural	1 552.1	1 139.1	1 036.3	1 053.3
<i>Industrial sector (thousand persons)</i>				
Agriculture, forestry and fishing	1 397.5	1 044.4	965.1	990.9
Industry and construction	185.4	128.4	101.4	113.4
Services	267.4	194.2	172.0	153.1

Indicator	Quarter 1	Quarter 2	Quarter 3	Quarter 4
<i>Economic sector (thousand persons)</i>				
State	33.7	19.0	19.0	15.5
Non-state	1 807.9	1 337.5	1 215.0	1 234.4
Foreign invested fund	3.0	3.3	1.9	1.0
5. Average income of wage worker (thousand VND)	3 144	2 927	3 127	3 244
Male	3 314	3 091	3 303	3 426
Female	2 893	2 677	2 864	2 975
Urban	3 809	3 412	3 585	3 728
Rural	2 621	2 556	2 750	2 844
<i>Economic sector (thousand VND)</i>				
State	3 957	3 426	3 600	3 706
Non-state	2 588	2 589	2 775	2 876
Foreign invested fund	3 941	3 527	3 844	4 049
6. Labor force participation rate (%)	76.8	76.6	77.6	77.3
Male	81.4	81.3	82.3	81.8
Female	72.4	72.1	73.1	73.0
Urban	70.0	69.5	69.8	69.8
Rural	80.1	80.0	81.4	81.0
7. Underemployment rate in the working age (%)	3.86	2.82	2.55	2.58
Male	3.97	2.86	2.51	2.61
Female	3.73	2.78	2.60	2.55
Urban	2.06	1.55	1.37	1.35
Rural	4.64	3.37	3.06	3.12
8. Unemployment rate in the working age (%)	2.82	2.22	1.98	1.80
Male	2.34	1.78	1.50	1.42
Female	3.36	2.73	2.54	2.22
Urban	4.35	3.59	3.43	2.99
Rural	2.14	1.62	1.34	1.26

Part 1
MAJOR FINDINGS

I. LABOUR FORCE

The labour force is the part of the population that supplies or is ready to supply labour for production of material goods and services. The labour force has the different name used as “Economically active population”. In this analysis report, the labour force includes employed persons aged 15 and over and unemployed persons aged 15 and over in the reference week.

1. Size and distribution of labour force

At the reference point of the 01 July 2011 survey, the entire country had 51.4 million people aged 15 years and older who belonged to the labour force, accounting for 58.5% of total population and including 50.35 million employed and 1.05 million unemployed people. Among the nation’s labour force, women accounted for a lower share than men (48.5% female and 51.5% male) (Table 1.1). According to the census results, over the past 30 years, the proportion of the labour force comprised of women has changed very little (1989 Census: 48.8%; 1999 Census: 48.2%, 2009 Census: 48.0%)¹.

The female share of the labour force varies little between urban and rural areas, yet there is variation from the lowest level at 46.0% in the Mekong River Delta, to the highest level at 50.4% in the Red River Delta. The data indicate contrasting labour force participation by sex between the two large delta regions of the country. While in the Mekong River Delta, women account for a remarkably smaller share of the labour force than men (46.0% compared to 54.0%), in the Red River Delta the share is almost equal between women and men (50.4% compared to 49.6%). The reason may be that many women in the South (Mekong River Delta and Southeast) mainly perform housework, and do not participate in economic activity.

Over the past three decades, although there has been a substantial increase in the proportion of the labour force in urban areas, yet up to now, approximately 70.3% of the labour force in Vietnam is still concentrated in rural areas.

¹ The 2009 Population and Housing Census: Major Findings, Chapter 8, Hanoi, 2010.

Among the 8 socio-economic regions, nearly three-fifths of the nation's labour force (57.1% of total nation's labour force) is concentrated in three regions: the Red River Delta, the North and South Central Coast and the Mekong River Delta. Thus, the rural areas and these 3 socio-economic regions are our addressed for national programs to utilize the labour force, create employment and provide occupational training over the coming years.

Table 1.1: Number and distribution of labour force in 2011

Residence/Socio-economic region	Labour force (<i>Thousand persons</i>)	Proportion (%)			Female share (%)
		Total	Male	Female	
Entire country	51 398.4	100.0	100.0	100.0	48.5
Urban	15 251.9	29.7	29.9	29.5	48.2
Rural	36 146.5	70.3	70.1	70.5	48.6
Socio-economic region					
Northern Midlands and Mountains	7 058.9	13.7	13.3	14.2	50.2
Red River Delta (*)	7 963.5	15.5	14.9	16.1	50.4
North and South Central Coast	11 151.1	21.7	21.4	22.1	49.3
Central Highlands	3 051.4	5.9	5.9	5.9	48.4
Southeast (*)	4 361.5	8.5	8.7	8.3	47.2
Mekong River Delta	10 238.3	19.9	20.9	18.9	46.0
Ha noi city	3 572.9	7.0	6.8	7.1	49.4
Ho Chi Minh city	4 000.9	7.8	8.1	7.5	46.7

(*) Red River Delta excludes Hanoi City and Southeast excludes Ho Chi Minh City.

2. Labour force participation rate

In 2011, out of a total of 67.1 million people aged 15 years and older, more than three-fourths (77.0%) participated in the labour force. The labour force participation rate is very different between men and women (81.7% compared to 72.6%) and varies across regions. The labour force participation rate in 2011 for the population in rural area is higher than for urban area by up to 10.9 percentage points (80.6% compared to 69.7%). Both men and women experience this differential, although the differential is larger among women than men.

It is important to notice that while the labour force participation rate is highest in the two mountainous regions of the Northern Midlands and Mountains and the Central Highlands, then it is the lowest in two largest socio-economic centers of the entire country, that is Hanoi and Ho Chi Minh City with labour force

participation rates of 68.7% and 65.6%, respectively. The data show that in all 8 socio-economic regions, the labour force participation rate of women is always lower than for men. The male-female gap in labour force participation rate increases gradually as we move from the North to the South.

Table 1.2: The labour force participation rate in 2011

Unit: Percentage

Residence/Socio-economic region	Total	Male	Female	Male-female gap
Entire country	77.0	81.7	72.6	9.1
Urban	69.7	75.7	64.2	11.4
Rural	80.6	84.5	76.8	7.8
Socio-economic region				
Northern Midlands and Mountains	84.6	86.2	83.0	3.2
Red River Delta (*)	77.0	79.2	74.9	4.2
North and South Central Coast	78.1	81.6	74.9	6.7
Central Highlands	83.7	86.5	80.9	5.7
Southeast (*)	77.3	83.9	71.0	12.9
Mekong River Delta	77.7	85.5	70.1	15.4
Ha noi city	68.7	71.9	65.8	6.1
Ho Chi Minh city	65.6	74.7	57.6	17.1
(*) Red River Delta excludes Hanoi City and Southeast excludes Ho Chi Minh City.				

Table 1.3 presents the labour force participation rate by quarters in 2011. Through data, it is found that the labour force participation rate tends to stabilize in quarter 1 and quarter 2, to increase strongly in quarter 3 and decrease in quarter 4. This is explained as follows: regularly, in the first 6 months of year there is not much variation in the labour market because pupils/students are involving in learning or to prepare for graduation. In July and August, the labour market often receives a large number of pupils/students who participate in temporary work in the summer vacation or they start working after graduation from courses. And in September and October, after the summer vacation a part of pupils/students would come back to school.

Observed the labour force participation rates by the quarters in 2011 of urban and rural areas, it is found that the labour force participation rates in rural areas tend to be more volatile urban areas in the last 6 months. In rural areas, the labour force participation rate increased in the 3rd quarter (that figure of the 3rd quarter increased 1.4 percentage points as compared to the 2nd quarter) and

decreased in the 4th quarter (that figure of the 4th quarter decreased 0.4 percentage points as compared to the 3rd quarter). Typically, in the summer vacation, a large number of pupils/student who is studying in the cities came back home and help their families work in the fields and end vacation, they return to cities to continue learning. This has made the amount of labour in rural areas and the agricultural sector increased sharply in the 3rd quarter and decreased strongly in the 4th quarter (see section 1, Part II). In urban areas, the labour force participation rate in the 3rd quarter increased up 0.3 percentage points compared to the 2nd quarter and did not change compared to the 4th quarter. Stepping into summer vacation, besides a number of students choose to come back home, others choose to stay in the city to plan to find a temporary job and to earn extra income. After summer vacation, the labour market received the new number of students who graduated (start working or looking for a job). At the same time, some students leaves their temporarily doing work to return their schools. These two trends have made the labour force in urban areas tend to be more stable as compared to rural areas in the last 6 months.

Table 1.3: Labour force participation rate of quarters in 2011

Unit: Percentage

Residence/Socio-economic region	Quarter 1	Quarter 2	Quarter 3	Quarter 4
Entire country	76.8	76.6	77.6	77.3
Male	81.4	81.3	82.3	81.8
Female	72.4	72.1	73.1	73.0
Urban	70.0	69.5	69.8	69.8
Rural	80.1	80.0	81.4	81.0
Socio-economic region				
Northern Midlands and Mountains	83.8	84.2	85.4	85.1
Red River Delta (*)	76.4	75.5	78.1	78.0
North and South Central Coast	77.8	77.6	78.8	78.3
Central Highlands	83.7	83.5	83.7	84.2
Southeast (*)	77.2	76.8	77.6	77.6
Mekong River Delta	77.5	77.6	77.9	77.7
Ha noi city	68.9	68.5	68.9	68.3
Ho Chi Minh city	65.9	65.6	66.0	65.4
(*) Red River Delta excludes Hanoi City and Southeast excludes Ho Chi Minh City.				

Sex and age specific labour force participation rates are one of the most reliable indicators of changing trends in economic activity, because they are independent of age and sex structure of the population. Figure 1.1 shows that the labour force participation rate of women is lower than men in all age groups. The

male-female gap in labour force participation rate reaches its maximum at the age group of 55-59 years with a gap of 14.7%. The reason for this is related to women's retirement age being set at 55 years, and the fact that after retirement, women usually do not continue to participate in economic activity.

Figure 1.1: Age specific labour force participation rates in 2011

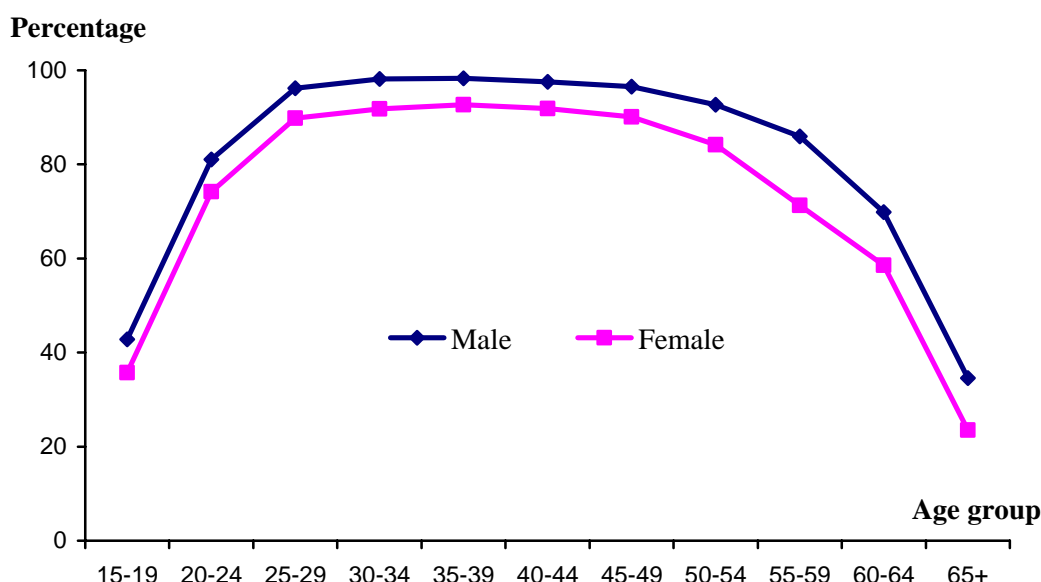

3. Labour force features

a. Age

There are substantial differences in the age structure of the labour force across urban and rural areas. The percentage share of the labour force in young ages (15-24 years) and in older ages (55 years and above) of urban areas is lower than that in rural areas. In contrast, the share of the labour force in the main working ages (25-54 years) in urban areas is higher than in rural areas (Figure 1.2). This indicates that urban people tend to enter the labour force later and leave the labour force earlier than people in rural areas. The main reason to explain this phenomenon is that the young population in urban areas tend to spend longer in school and older people in urban areas tend to retire earlier than in rural areas (because retired people in urban areas usually do not continue to participate in economic activities). Figure 1.2 indicates, Vietnam has a young labour force, with near half (48.4%) of the labour force in the age group 20-39 years.

Figure 1.2: Age structure of labour force in 2011

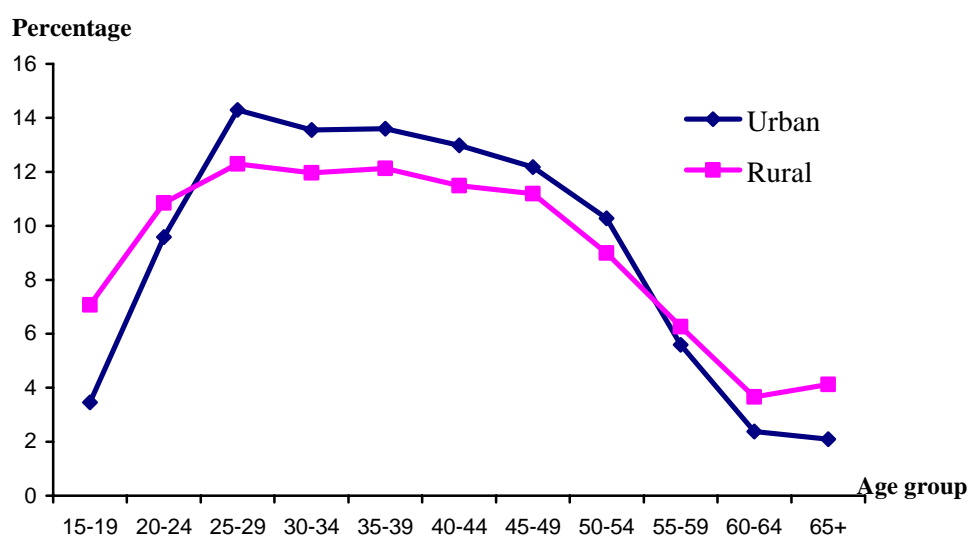

b. Technique and qualification

Results of the 2011 labour force survey indicate that the proportion of the labour force that has received technique and qualification remains low. Out of 51.4 million workers aged 15 years and older in Vietnam's labour force, only over 8 million people have received technical training, accounting for 15.6% of the labour force. In this way, Vietnam's labour force is young and abundant, but with low levels of skills and technical specialization. Currently the entire country has more than 43.4 million workers (accounting for 84.4% of the labour force) who have never received training to achieve any level of technical specialization. This figure places a heavy responsibility for efforts aimed at improving the quality of the labour force to serve industrialization and modernization and global economic integration for Vietnam.

The proportion of workers who have received any technical training is highest in Hanoi City (30.7%) and lowest in the Mekong River Delta (8.6%). The proportion of the male workers that has received training is higher than for women (Figure 1.3). The proportion of the labour force with university or higher qualifications varies substantially across regions. The place with the highest proportion is Hanoi and Ho Chi Minh City (17.0%). The Mekong River Delta, the largest rice basket of the country, but the region with the lowest proportion of the labour force with university or higher qualifications (3.4%).

Table 1.4: Rate of the trained labour force in 2011*Unit: Percentage*

Residence/Socio-economic region	Total	Vocation training	Secondary vocation school	College	University and over
Entire country	15.6	4.0	3.7	1.8	6.1
Male	17.4	6.0	3.3	1.3	6.8
Female	13.7	1.9	4.1	2.3	5.5
Urban	30.8	6.7	5.8	2.9	15.4
Rural	9.2	2.9	2.8	1.3	2.2
Socio-economic region					
Northern Midlands and Mountains	13.9	3.9	4.5	1.9	3.6
Red River Delta (*)	17.1	6.9	3.7	2.0	4.6
North and South Central Coast	14.7	3.2	4.3	1.9	5.2
Central Highlands	11.0	2.3	3.4	1.4	3.8
Southeast (*)	13.0	4.1	3.0	1.3	4.6
Mekong River Delta	8.6	1.8	2.4	1.0	3.4
Ha noi city	30.7	5.5	5.7	2.5	17.0
Ho Chi Minh city	28.8	6.1	3.0	2.7	17.0

(*) Red River Delta excludes Hanoi City and Southeast excludes Ho Chi Minh City.

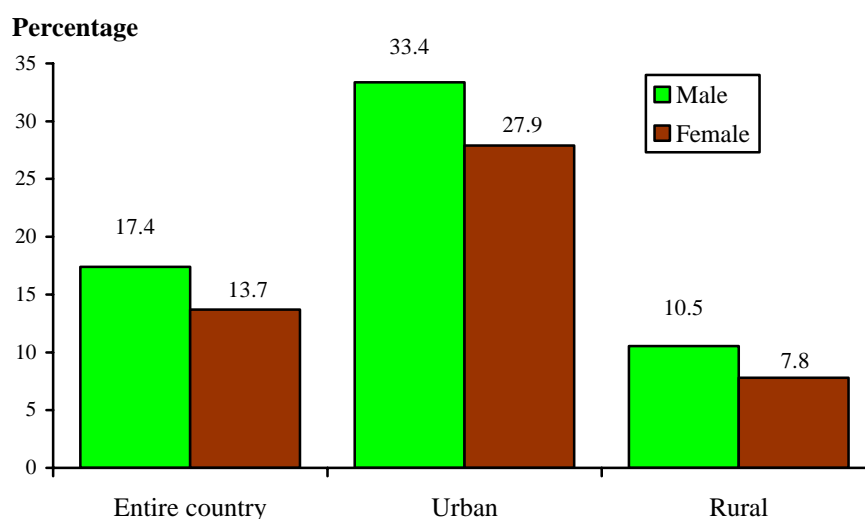
Figure 1.3: Rate of the trained labour force in 2011

Vietnam has begun a period of “demographic window”. The work of exploiting this “demographic window” to create opportunities for socio-economic development has been receiving much attention from researchers and policy-makers. Because of this, in order to have a golden labour force in this period, we must develop a human resource development strategy linked to the socio-economic development strategy in order to more effectively exploit this golden opportunity

for development, focused on reforming and adjusting the university, technical and technical specialist training with an orientation towards the market in order to create a technical labour force with skills and qualifications that satisfy demand for skilled labour of the enterprise sector.

II. EMPLOYMENT

Employment is one of the important indicators for assessing economic development. Analysis of the changing dynamics of employment allows us to assess the impact of economic transition and propose appropriate employment policies to facilitate socio-economic conditions of the nation. Vietnam's economy has undergone important changes in the past few decades, especially in the first decade of the twenty-first century. These important changes combined with improvements in education of the labour force in recent years have changed the structure and distribution of employed population.

A majority of people in the labour force has employment; the number unemployed accounts for only a small share. Therefore, basic characteristics of the employed labour force such as education level, technique and qualification, etc. to create characteristics of the labour force that we studied and referred in the previous section. The below presentation mainly discuss issues related to the employed labour force.

1. Size and the fluctuation of employed population

Table 2.1 shows the fluctuation of employed population among quarters of 2011 by urban/rural areas, industrial sector, economic sector and regions.

Fluctuations in the employed population in urban areas and rural areas tend to be opposite to each other. In urban areas, number of employed people among the quarters in 2011 tended to increase. In rural areas, the number of employed people increased in the 3rd quarter 3 (an increase of 909 thousand people of the 3rd quarter as compared to the 2nd quarter), but decreased in the 4th quarter (a decline of about 80 thousand people of the 4th quarter as compared to the 3rd quarter).

Data on changes in the number of employed people by industrial sector and economic sector show that the number of employed people increased sharply in the 3rd quarter mainly concentrated in the “Agriculture, forestry and fishing” and belonging to economic sector of “Non-state”. The cause of this trend is due to the number of pupils/students came back home in their summer vacation and participated in working on the farm/garden with their families and they came back to the cities to continue learning when the end of summer vacation.

Table 2.1: The fluctuation of number of employed people among quarters in 2011

Unit: Thousand persons

Residence/Socio-economic region	Quarter 2 to Quarter 1 change	Quarter 3 to Quarter 2 change	Quarter 4 to Quarter 3 change
Entire country	385.8	1 169.1	164.3
Urban	117.1	260.4	244.7
Rural	268.7	908.7	-80.4
Industrial sector			
Agriculture, forestry and fishing	-244.8	1 633.0	-718.3
Industry and construction	345.8	-295.1	432.5
Services	286.3	-170.6	450.0
Economic sector			
State	29.0	-105.7	88.4
Non-state	435.1	1 373.5	-87.5
Foreign invested fund	-157.6	5.0	128.9
Socio-economic region			
Northern Midlands and Mountains	121.9	160.0	-28.7
Red River Delta (*)	-16.1	403.7	-4.7
North and South Central Coast	50.4	304.8	-43.0
Central Highlands	29.5	56.2	26.4
Southeast (*)	37.1	85.2	113.9
Mekong River Delta	146.0	31.4	49.9
Ha noi city	-9.6	60.2	40.7
Ho Chi Minh city	26.7	67.6	9.9
(*) Red River Delta excludes Hanoi City and Southeast excludes Ho Chi Minh City.			

2. Employment to population ratio

Figure 2.1 presents the employment to population ratio of the population aged 15 and over in 2011. As shown in the results, the employment to population ratio of Vietnam stood at 75.5% as of 2011. There is a considerable differential in employment to population ratio between urban and rural areas. The employment to population ratio in urban areas is 12.1 percent points lower than that in rural areas.

The differential in employment to population ratio between males and females was 9.5 percent points.

Observing the employment to population ratio by socio-economic regions shows that it is the highest in two mountainous regions of the Northern Midlands and Mountains (83.9%) and Central Highlands (82.7%) and the lowest in two most economically developed centers, namely Ho Chi Minh city (62.7%) and Ha Noi (67.2%).

Figure 2.1: Employment to population ratio of the population aged 15 and over in 2011

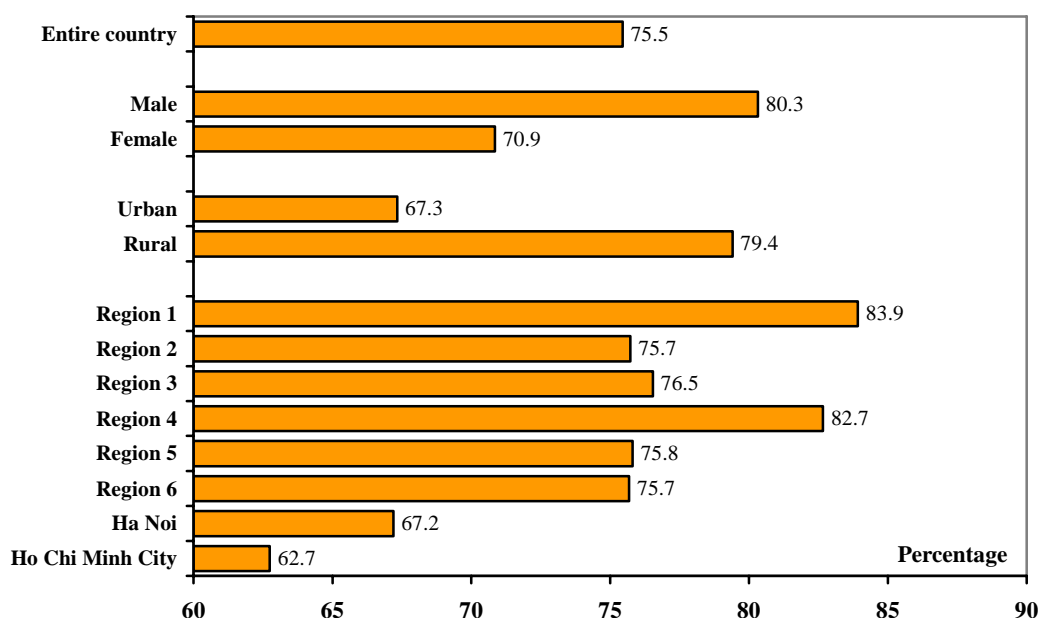

3. Rate of trained employed population

In total of over 50.35 million employed workers aged 15 and over in the country, only nearly 7.8 million workers have been trained, accounts for 15.4%. Presently there are 84.6% of employed workers who have not been trained to achieve a level of any technique and qualification. The difference in rates of trained employed population between urban and rural areas is significant. This gap is 21.9 percentage points (30.9% for urban area and 9% for rural areas).

The rate of trained employed workers is lowest in the Mekong River Delta and Central Highlands (8.6% and 10.8%, respectively) and it is highest in the two

highest socio-economic developed centers of the entire country, namely Ha Noi and Ho Chi Minh City. Share of employed workers with a university or higher is significantly different among regions. Ha Noi and Ho Chi Minh City are places that concentrated most of employed workers with level of the university or higher degree (17.1% and 17.4%, respectively).

Table 2.2: Rate of trained employed population in 2011

Unit: Percentage

Residence/Socio-economic region	Total	Vocation training	Secondary vocation school	College	University and over
Entire country	15.4	4.0	3.7	1.7	6.1
Male	17.2	5.9	3.3	1.2	6.7
Female	13.5	1.8	4.0	2.2	5.4
Urban	30.9	6.7	5.8	2.8	15.5
Rural	9.0	2.8	2.8	1.2	2.2
Socio – economic region					
Northern Midlands and Mountains	13.6	3.8	4.4	1.9	3.5
Red River Delta (*)	16.8	6.8	3.7	1.9	4.5
North and South Central Coast	14.4	3.2	4.3	1.8	5.1
Central Highlands	10.8	2.3	3.3	1.4	3.8
Southeast (*)	13.0	4.1	2.9	1.3	4.6
Mekong River Delta	8.6	1.8	2.4	1.0	3.4
Ha noi city	30.6	5.5	5.6	2.5	17.1
Ho Chi Minh city	29.3	6.2	3.0	2.7	17.4
(*) Red River Delta excludes Hanoi City and Southeast excludes Ho Chi Minh City.					

Statistics data on the rate of trained employed population show that the quality of employment in Vietnam is low. This is a major challenge for the country in meeting the objectives of sustainable development. The low quality workers go along with un-sustainable employment, low-paid job and can not meet the new trend, using modern technology in production and management.

4. Composition of employed population by occupation

By 2011, most of the employed population in the economy is still doing jobs without technique and qualification as well as high demand for professional skills such as 20.4 million workers doing “Unskilled occupations” (accounts for 40.4%), 7.6 million workers doing “Personal services, protection and sales” (15.0%), 7.1 million workers as “Agricultural, forestry, fishery occupation” (14.1%) and 6.1 million workers as “Skilled manual workers and other related workers” (12.1%). Workers whose management job requiring the level of technique and qualification

and skilled account for the not-high proportion of total of employed population as: there are only 2.7 million workers with high level of qualification and technique (5.3%) and 1.8 million workers with secondary level of qualification and technique (3.5%).

Table 2.3: Number and composition of employed population by occupation in 2011

Occupation	Number of employed workers (<i>Thousand persons</i>)	Proportion (%)			% Female
		Total	Male	Female	
Total	50 352.0	100.0	100.0	100.0	48.2
1. Leaders in all fields and levels	538.3	1.1	1.6	0.5	23.3
2. High level professional	2 680.7	5.3	5.1	5.5	50.2
3. Secondary level professional	1 777.4	3.5	3.0	4.0	55.3
4. Clerks	765.0	1.5	1.6	1.4	44.8
5. Personal services, protection and sales	7 559.7	15.0	10.6	19.7	63.1
6. Agricultural, forestry, fishery occupation	7 086.9	14.1	15.5	12.6	43.0
7. Skilled manual workers and other related workers	6 074.9	12.1	16.9	6.9	27.7
8. Assemblers and machine operators	3 516.2	7.0	8.5	5.3	36.9
9. Unskilled occupations	20 352.9	40.4	37.1	43.9	52.4

Out of total of 50.35 million employed people in 9 professional group (Leader in all fields and levels, High level professional, Secondary level professional, Clerks, Personal services, protection and sales, Agricultural, forestry, fishery occupation, Skilled manual workers and other related workers, Assemblers and machine operators, Unskilled occupations), there are four groups which employ many female workers rather than “Personal services, protection and sales” (females account for 63.1%), “Secondary level professional” (females account for 55.3%), “Unskilled occupations” (females account for 52.4%) and “Unskilled occupations” (females account for 50.2%).

Table 2.4: Age structure of employed population by occupation in 2011*Unit: Percentage*

Occupation	Age group				
	Total	15-29	30-39	40-49	50 and over
Total	100.0	28.7	25.2	23.6	22.4
1. Leaders in all fields and levels	100.0	6.6	24.2	35.4	33.7
2. High level professional	100.0	30.5	38.1	19.7	11.7
3. Secondary level professional	100.0	36.8	26.6	22.0	14.6
4. Clerks	100.0	33.6	23.1	20.6	22.7
5. Personal services, protection and sales	100.0	22.9	26.1	27.4	23.6
6. Agricultural, forestry, fishery occupation	100.0	17.3	23.4	26.8	32.4
7. Skilled manual workers and other related workers	100.0	34.1	29.5	22.9	13.4
8. Assemblers and machine operators	100.0	44.8	29.7	17.9	7.6
9. Unskilled occupations	100.0	30.0	21.6	22.7	25.6

Table 2.4 presents the proportion of employed workers by age group and occupation. In each occupational group, the distribution of workers by age group is dissimilar and it has the preference for age for each of occupation groups. For job groups “Leader in all fields and levels”, the majority of leaders are 40 years of age and over (nearly 69.1%). Some occupation groups require highly technique and qualification and skills then young workers under age 40 account for a large proportion, such as the occupation group “High level professional”, “Assemblers and machine operators”. Meanwhile, the jobs without requiring technique and qualification and professional skills, then the share of workers in the age groups have no significant difference.

5. Composition of employed population by industry

The economic structural shift towards industrialization and modernization is the major policy of the Party and Government. This process inevitably will increase the proportion of labour in industry, construction and services, and reduce the proportion of the labour force in agriculture. Table 2.5 indicates a shift in the labour structure between the three main industrial sectors over the past 10 years: “Agriculture, forestry, fishing”, “Industry and construction” and “Services”. Until now, “Agriculture, forestry, fishing” accounted for 48.4% of labour (a decline of 13.8 percentage points compared to 2000), “Industry and construction” accounts for 21.3% and “Services” for 30.3%.

Table 2.5: Structure of employed population by industrial sector in 2000-2011*Unit: Percentage*

	Agriculture, forestry and fishery	Industry and construction	Services
2000	62.2	13.0	24.8
2001	60.3	14.5	25.1
2002	58.6	15.4	26.0
2003	57.2	16.8	26.0
2004	56.1	17.4	26.5
2005	55.1	17.6	27.3
2006	54.3	18.2	27.6
2007	52.9	18.9	28.1
2008	52.3	19.3	28.4
2009	51.5	20.0	28.4
2010	49.5	21.0	29.5
2011	48.4	21.3	30.3

Source: 2000-2010: *The Statistics Yearbook*; 2011: *The 2011 Labour Force Survey*.

Figure 2.2 presents the proportion of employed population by industrial sector for each region. The data show that Ho Chi Minh City has the most developed economic structure, with 97.2% of employed population working in industry, construction and services. In the mountainous and coastal areas, the proportion of labour working in sector of “Agriculture, forestry and fishery” remains quite high. This figure in the Central Highlands is 73.5%, that of the Northern Midlands and Mountains is 69.8% and that of the North and South Central Coast at 56.2%.

Figure 2.2: Structure of employed population of industrial sector in 2011

Table 2.6 reflects the distribution of employed population by industry and sex. Among the 21 industrial sectors of level 1, the sector of “Agriculture, forestry and fishing” accounts for nearly half of all employed population. Some other sectors have a relatively large share including “Manufacturing” accounting for 13.8%, “Wholesale and retail trade, repair of motor vehicles and motorcycles” accounting for 11.6% and “Construction” accounting for 6.4%; each of the remaining sectors accounts for only a small share (below 4%).

Table 2.6: Structure of employed population by industry in 2011

Unit: Percentage

Industrial sector	Total	Male	Female	% Female
Total	100.0	100.0	100.0	48.2
A. Agriculture, forestry and fishing	48.4	46.0	51.0	50.8
B. Mining and quarrying	0.6	0.8	0.3	23.5
C. Manufacturing	13.8	13.0	14.7	51.3
D. Electricity, gas, steam and air conditioning supply	0.3	0.4	0.1	16.9
E. Water supply; sewerage, waste management and remediation activities	0.2	0.2	0.2	43.9
F. Construction	6.4	11.2	1.3	9.7
G. Wholesale and retail trade; repair of motor vehicles and motorcycles	11.6	9.4	13.9	57.9
H. Transportation and storage	2.8	4.9	0.5	9.3
I. Accommodation and food service activities	4.0	2.3	5.7	69.8
J. Information and communication	0.5	0.6	0.4	37.4
K. Financial, banking and insurance activities	0.6	0.6	0.6	51.5
L. Real estate activities	0.2	0.3	0.2	44.4
M. Professional, scientific and technical activities	0.4	0.6	0.3	32.7
N. Administrative and support service activities	0.4	0.5	0.3	37.6
O. Communist Party, socio-political organizations, public administration and defence; compulsory social security	3.1	4.4	1.6	25.6
P. Education and training	3.4	2.0	5.0	69.7
Q. Human health and social work activities	1.0	0.7	1.2	60.6
R. Arts, entertainment and recreation	0.5	0.5	0.5	52.0
S. Other service activities	1.5	1.6	1.3	43.8
T. Hired domestic help	0.4	0.1	0.7	90.6
U. Activities of international organizations and agencies (*)	0.0	0.0	0.0	64.4

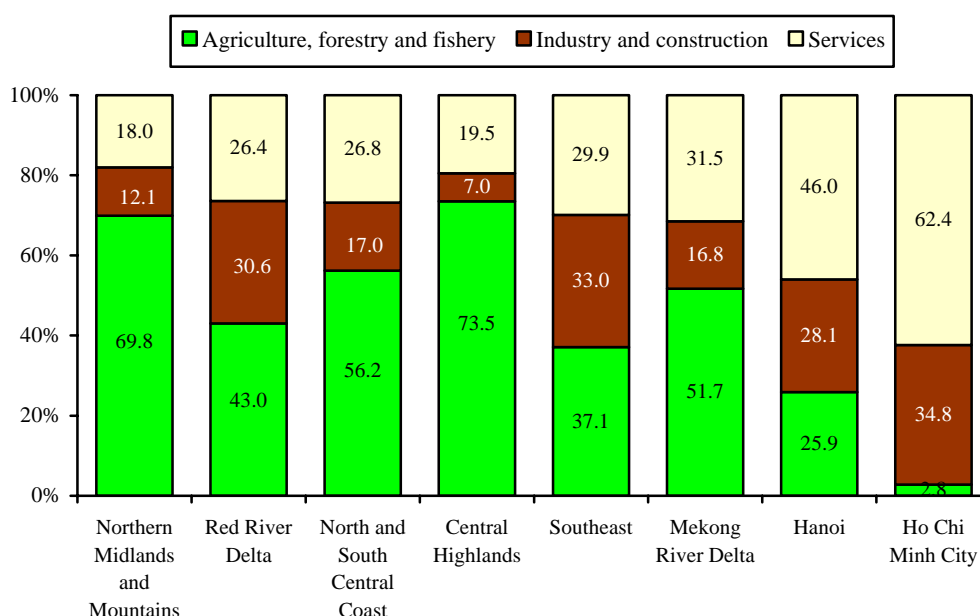
Notes: () This category accounts for a very small share of the survey sample, it has a low reliability.*

Overall in the economy, female labour is almost balanced with male labour (female labour accounts for 48.2% of all employed population). Gender selection in some industrial sector is quite clear, and some sectors have a very small share of women in the labour force such as “Transportation and Storage” (9.3%),

“Construction” with only 9.7% female, “Electricity, gas, steam and air conditioning supply” (16.9%). In contrast, there are other sectors which employ primarily female labour, like “Hired domestic help” in which women account for 90.6%, “Education and training” and “Accommodation and food service activities” in which female labour accounts for nearly 70% of the sector’s labour force.

Table 2.7: Age structure of employed population by industry in 2011

Unit: Percentage

Industrial sector	Total	15-29	30-39	40-49	50 and over
Total	100.0	28.7	25.2	23.6	22.4
A. Agriculture, forestry and fishing	100.0	25.9	21.6	23.6	28.9
B. Mining and quarrying	100.0	32.4	28.9	27.4	11.4
C. Manufacturing	100.0	44.0	27.6	17.8	10.5
D. Electricity, gas, steam and air conditioning supply	100.0	26.2	35.0	25.8	13.1
E. Water supply; sewerage, waste management and remediation activities	100.0	19.9	27.8	34.0	18.3
F. Construction	100.0	32.1	30.6	26.2	11.2
G. Wholesale and retail trade; repair of motor vehicles and motorcycles	100.0	24.4	28.5	26.5	20.6
H. Transportation and storage	100.0	25.0	32.6	26.9	15.4
I. Accommodation and food service activities	100.0	23.7	23.1	28.0	25.2
J. Information and communication	100.0	39.4	33.3	17.3	10.0
K. Financial, banking and insurance activities	100.0	38.3	30.4	19.4	11.9
L. Real estate activities	100.0	16.0	26.1	23.2	34.6
M. Professional, scientific and technical activities	100.0	37.6	29.1	16.1	17.2
N. Administrative and support service activities	100.0	28.4	28.0	26.5	17.2
O. Communist Party, socio-political organizations, public administration and defence; compulsory social security	100.0	22.6	26.8	25.3	25.3
P. Education and training	100.0	26.0	36.1	23.8	14.1
Q. Human health and social work activities	100.0	26.5	23.7	30.1	19.8
R. Arts, entertainment and recreation	100.0	20.6	21.7	26.8	30.8
S. Other service activities	100.0	37.5	27.6	18.3	16.6
T. Hired domestic help	100.0	21.8	19.9	29.0	29.3
U. Activities of international organizations and agencies (*)	100.0	14.3	46.3	17.2	22.2

Notes: (*) This category accounts for a very small share of the survey sample, it has a low reliability.

Table 2.7 reflects the employment selection by age group. Sectors in the fields of industry, technology and services tend to use primarily young labour below 40 years of age, like: “Information and communication” (72.7%), “Manufacturing” (71.6%), “Financial, banking and insurance activities” (68.8%),

“Professional, scientific and technical activities” (66.7%) and “Other service activities” (65.0%). Some industries rely more on older labour (50 years and older) including: “Real estate activities” (34.6%), “Arts, entertainment and recreation” (30.8%) and “Hired domestic help” (29.3%).

6. Composition of employed population by economic sector

Data in Table 2.8 reflects number and proportion of employed population by economic sector. The sector of “the self-employed/household enterprise” accounted for 77.8%, with about 39.2 millions workers, respectively. The cooperative/collective sector that predominated in the 1970s, with worthy contributions to the development of socialism in Vietnam, now retains only a very small share of all employment (0.3%). “Private enterprise” and “Foreign invested enterprise” are two active economic sectors but the proportion of workers in these two sectors is relatively low (8.1% and 3.4%, respectively). Data through surveys from 2009 to date show that the proportion of workers for sectors of “Private enterprise” and “Foreign invested enterprise” tend to increase. This indicates that Vietnam’s labour market has developed in the past time but is still at low level of development.

Table 2.8: Number and structure of employed population by economic sector in 2009-2011

Economic sector	1/9/2009		1/7/2010		1/7/2011	
	Number (Thous. Pers)	Percent	Number (Thous. Pers)	Percent	Number (Thous. Pers)	Percent
Total	47 999.4	100.0	49 465.7	100.0	50 352.0	100.0
Self-employed/ household enterprise	37 716.8	78.6	38 820.3	78.5	39 163.6	77.8
Cooperative/collective	226.5	0.5	364.1	0.7	137.9	0.3
Private enterprise	3 864.8	8.0	3 745.5	7.6	4 099.8	8.1
State	4 793.7	10.0	4 780.1	9.7	5 250.7	10.4
Foreign invested enterprise	1 397.6	2.9	1 755.7	3.5	1 700.1	3.4

In terms of the proportion of using employees by gender of economic sectors, it shows that except for “Foreign invested enterprise” economic sector, all of remaining economic sectors use more male than female labour. The “Foreign invested enterprise” sector has a highest female share (62.0%), and this is an employment sector with high incomes and good working conditions (the last

column of Table 2.9). Out of over 1 millions female workers working in the “Foreign-invested enterprise” sector, there are 90.3% of workers working in the manufacturing sector (mainly textiles and garments) and 62.8% working as assemblers or machine operators (mainly operating industrial machinery).

Table 2.9: Structure of employed population by industry in 2011

Unit: Percentage

Economic sector	Total	Male	Female	% Female
Total	100.0	100.0	100.0	48.2
Self-employed/ household enterprise	77.8	76.8	78.8	48.8
Cooperative/collective	0.3	0.3	0.2	34.2
Private enterprise	8.1	9.4	6.8	40.2
State	10.4	11.0	9.8	45.5
Foreign invested enterprise	3.4	2.5	4.3	62.0

“Foreign-invested enterprise” sector and the “Private enterprise” sector use more young labour (below 30 years), which shows the vitality of these two sectors.

Table 2.10: Age structure of employed population by economic sector in 2011

Unit: Percentage

Economic sector	Total	15-29	30-39	40-49	50 and over
Total	100.0	28.7	25.2	23.6	22.4
Self-employed/ household enterprise	100.0	25.7	24.0	24.8	25.5
Cooperative/collective	100.0	24.2	24.9	23.3	27.6
Private enterprise	100.0	46.6	28.3	17.1	8.1
State	100.0	25.9	31.5	25.4	17.1
Foreign invested enterprise	100.0	63.5	25.9	8.5	2.1

7. Composition of employed population by employment status

Table 2.11 reflects the composition of the employed population by the employment status in the labour force and employment surveys from 2009 up to now. The proportion of “Wage worker” category accounts for about one-third of working population. As compared to 2009, the proportion of this category increased (1.2 percentage points) but it is still at moderate level (34.6%). This trend reflects that Vietnam’s labour market has already improved toward the market-oriented economy. However, if making a comparison with countries in the world and region, especially for developed countries, where wage workers account for above 80% of working population, Vietnam stands in the low rank.

Table 2.11: Structure of employed population by employment status in 2009-2011*Unit: Percentage*

Employment status	1/9/2009		1/7/2010		1/7/2011	
	Total	% Female	Total	% Female	Total	% Female
Total	100.0	48.7	100.0	48.4	100.0	48.2
Employer	4.8	32.6	3.4	31.4	2.9	30.7
Own-account worker	44.6	51.1	43.3	48.6	43.9	48.8
Unpaid family worker	16.9	64.1	19.4	65.4	18.6	64.7
Wage worker	33.4	40.1	33.8	40.2	34.6	40.0
Member of cooperatives	0.1	29.5	0.0	18.5	0.0	39.6
Apprentice	0.2	31.2	0.1	31.2	-	-

In the category of “Unpaid family worker”, employed females take in charge of most (accounts for 65%). This group is regarded as the vulnerable groups that gets risk of jobless easily and hardly receive any kinds of social security.

Table 2.12 reflects the proportion of employed population by employment status and age group. Data shows that majority of unpaid family workers and wage workers are under 30 years of age (49.8% and 39.4% respectively). The categories “Member of cooperatives”, “Employer” and “Own-account worker” have minority of employed persons aged under 30.

Table 2.12: Age structure of employed population by employment status in 2011*Unit: Percentage*

Employment status	Total	15-29	30-39	40-49	50 and over
Total	100.0	28.7	25.2	23.6	22.4
Employer	100.0	11.4	30.7	33.2	24.7
Own-account worker	100.0	12.6	24.8	29.0	33.7
Unpaid family worker	100.0	49.8	18.3	15.6	16.4
Wage worker	100.0	39.4	29.0	20.4	11.2
Member of cooperatives	100.0	15.1	27.5	25.6	31.8
Apprentice	100.0	-	-	-	-

8. Average monthly income of wage workers

Employment and income are key information collected from the labour force surveys. However, it seems to be difficult to get accurate information on the income indicator, especially for those who are not wage workers such as casual workers or agricultural workers. So, the 2011 Labour Force and Employment Survey will present only about income of the wage workers.

Table 2.13 reflects the difference in average monthly income among quarters in 2011. The change in the average monthly income between the 1st and 2nd quarters fluctuates sharply. The average monthly income of the 2nd quarter is lower than the 1st quarter for urban/rural areas, as well as both for male and female. This could be explained, at the end of lunar year, company/enterprise often give bonus to employees for their expenses during Traditional New Year Holiday, as a result, income of workers in first few months of the year is normally higher than other months in the year. This trend could be seen clearly when observing the fluctuation of average monthly income of wage workers among socio - economic regions. Ho Chi Minh city, Southeast and Ha Noi city have the highest standard living all over the country, therefore, the bonus at end of the year for workers in those regions is quite high, this will make the average monthly income of the 1st quarter is unusual high than compare to the 2nd quarter.

Table 2.13: Fluctuation of average monthly income of wage workers among quarters in 2011

Unit: Thousand VND

Residence/Socio-economic region	Quarter 2 to Quarter 1 change	Quarter 3 to Quarter 2 change	Quarter 4 to Quarter 3 change
Entire country	-217	200	117
Male	-223	212	123
Female	-216	187	111
Urban	-397	173	143
Rural	-65	194	93
Socio – economic region			
Northern Midlands and Mountains	45	234	24
Red River Delta (*)	-120	207	58
North and South Central Coast	-117	226	92
Central Highlands	1	211	28
Southeast (*)	-487	208	209
Mekong River Delta	49	209	71
Ha noi city	-486	128	100
Ho Chi Minh city	-605	102	234
(*) Red River Delta excludes Hanoi City and Southeast excludes Ho Chi Minh City.			

Table 2.14 reflects the difference in average monthly income of wage-workers by sex and the attained highest technique and qualification level.

**Table 2.14: Average monthly income of wage workers by sex
and the attained highest technique and qualification level in 2011**

Unit: Thousand VND

Technique and Qualification	Average monthly income		
	Total	Male	Female
Total	3 105	3 277	2 848
No technique and qualification	2 594	2 753	2 330
Vocation training	3 701	3 834	3 245
Secondary vocation school	3 098	3 291	2 937
College	3 399	3 665	3 258
University and over	4 876	5 280	4 370

A comparison of the income between male workers and females workers shows a higher for males than females in all reference groups. According to the 2011 survey results, the income difference between groups "University and over" with the "No technique and qualification" is 1.9 times.

Figure 2.3: Average monthly income (VND thousand) of wage workers in 2011

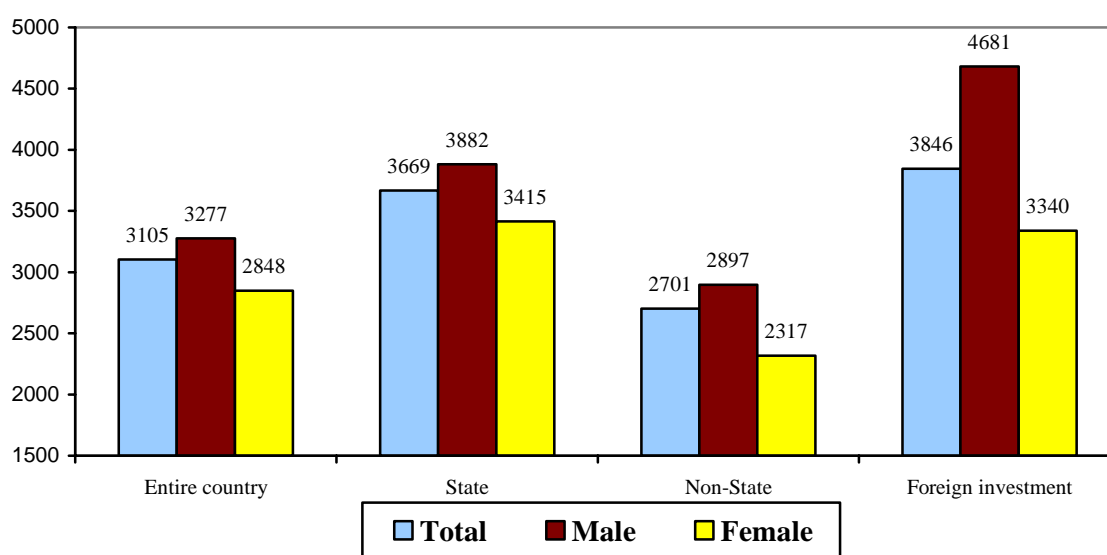

Figure 2.3 shows the difference in income of wage workers by economic sector. Among the 3 economic sectors, "Foreign investment" economic sector has the highest average income (about 3.8 millions VND per month) and "Non-State" economic sector has the lowest average income (about 2.7 millions VND per month). The income gap between males and females was quite clear. The "Foreign investment" economic sector was the sector with the largest male-female differential of income, about 1.34 millions VND per month). Although the sector

provided the better working condition and attracted more employed females, but the level of income for females was much lower than that for males.

By industry, the lowest average income was observed for category “Agriculture, forestry and fishing” (about 2.3 millions VND per month) to the highest for “International organizations and bodies”, about 9.8 millions VND per month. Some industries where the level of income was quite good (about 5 millions VND per month) included categories: “Financial intermediation, banking and insurance” (about 5.6 millions VND per month), “Real estate activities” (about 5 millions VND per month), “Information and communications” and “Scientific activities and technology” (about 4.7 millions VND per month).

Table 2.15: Average monthly income of wage workers by sex and industry in 2011

Unit: Thousand VND

Industry	Average monthly income		
	Total	Male	Female
Total	3 105	3 277	2 848
A. Agriculture, forestry and fishing	2 251	2 465	1 892
B. Mining and quarrying	4 572	4 731	3 861
C. Manufacturing	3 051	3 466	2 678
D. Electricity, gas, steam and air conditioning supply	4 016	4 055	3 825
E. Water supply; sewerage, waste management and remediation activities	3 269	3 559	2 835
F. Construction	2 833	2 859	2 583
G. Wholesale and retail trade; repair of motor vehicles and motorcycles	3 255	3 412	2 990
H. Transportation and storage	4 037	4 031	4 075
I. Accommodation and food service activities	2 600	3 189	2 250
J. Information and communication	4 710	4 832	4 500
K. Financial, banking and insurance activities	5 659	5 739	5 586
L. Real estate activities	4 971	4 761	5 353
M. Professional, scientific and technical activities	4 705	4 954	4 279
N. Administrative and support service activities	3 459	3 453	3 472
O. Communist Party, socio-political organizations, public administration and defence; compulsory social security	2 957	3 031	2 742
P. Education and training	3 421	3 796	3 259
Q. Human health and social work activities	3 635	4 012	3 415
R. Arts, entertainment and recreation	3 231	3 520	2 903
S. Other service activities	2 389	2 563	2 224
T. Hired domestic help	2 367	2 201	2 380
U. Activities of international organizations and agencies (*)	9 767	11 457	8 841

Notes: (*) This category accounts for a very small share of the survey sample, it has a low reliability.

Table 2.16 reflects the income differential of wage workers by occupation. Among these observed groups of occupation, except for the group “Unskilled occupations” with an average income of about 2 millions VND per month, wage workers in other groups earned more than 2.8 millions VND per month.

In 2011, groups of occupation that are more than 4 millions VND per month includes “Leaders and managers” about 4.9 millions VND per month, “High-level professionals” about 4.6 millions VND per month.

Table 2.16: Average monthly income of wage workers by sex and occupation groups in 2011

Unit: Thousand VND

Occupation	Average monthly income		
	Total	Male	Female
Total	3 105	3 277	2 848
1. Leaders/managers	4 873	5 002	4 447
2. High-level Professionals	4 608	5 068	4 163
3. Mid-level professionals	3 261	3 513	3 079
4. Clerks	2 828	2 678	3 014
5. Personal services, protective workers and sales workers	2 621	2 794	2 394
6. Skilled agricultural, forestry and fishery workers	3 516	3 536	3 468
7. Craft and related trades workers	2 843	3 005	2 282
8. Plant and machine operators and assemblers	3 327	3 715	2 866
9. Unskilled occupations	2 109	2 257	1 887

9. Average weekly hours worked

Table 2.17 indicates the proportion of workers of each group of hours worked per week by sex, urban/rural areas and region. The data indicate that over a third of workers working from 40 to 48 hours per week (37.2%). Number of employees working under 20 hours per week has the low proportion (3.4%). Number of employees working over 60 hours per week occupies 12.5%.

The proportion of employees working under 35 hours per week of 2011 is 15.7%. This proportion has quite large differences between urban and rural areas, the equivalent proportion of urban area is 9.9% and that of rural area is 18.2%. In 8 socio-economic regions, the proportion of employees working less than 35 hours per week is the lowest in Ho Chi Minh City (5.5%) and is the highest in the Mekong River Delta (24.1%).

Table 2.17: Proportion of workers by group of hours worked per week in 2011*Unit: Percentage*

Residence/Socio-economic region	1-9 hours	10-19 hours	20-29 hours	30-34 hours	35-39 hours	40-48 hours	49-59 hours	60 hours+
Entire country	0.6	2.8	6.9	5.4	7.3	37.2	27.2	12.5
Male	0.4	2.3	5.9	4.9	6.4	38.2	28.9	13.0
Female	0.7	3.4	8.1	6.1	8.3	36.1	25.4	12.0
Urban	0.4	1.5	4.3	3.7	4.8	46.1	25.0	14.2
Rural	0.6	3.4	8.0	6.2	8.4	33.5	28.1	11.8
Socio – economic region								
Northern Midlands and Mountains	0.4	1.9	5.7	5.1	8.9	37.9	31.0	9.1
Red River Delta (*)	0.7	4.2	7.6	5.8	6.6	30.5	29.4	15.2
North and South Central Coast	0.6	3.1	7.4	5.7	8.0	35.0	28.5	11.7
Central Highlands	0.2	1.9	4.9	5.9	7.9	46.6	25.9	6.6
Southeast (*)	0.2	1.3	4.3	4.1	5.0	40.7	28.2	16.2
Mekong River Delta	0.9	4.5	11.3	7.4	9.4	30.7	23.4	12.4
Ha noi city	0.4	1.5	3.2	4.1	5.3	47.4	26.9	11.3
Ho Chi Minh city	0.3	0.6	2.9	1.7	2.9	52.4	22.0	17.3
(*) Red River Delta excludes Hanoi City and Southeast excludes Ho Chi Minh City.								

The proportion of employees working from 35 to 48 hours per week of 2011 is 44.5%. The difference between males and females are not significant (44.6% and 44.4% respectively), but there is a difference of 9 percentage points between urban and rural areas (the equivalent proportions are 50.9% and 41.9%). In 8 socio-economic regions, the proportion of employees working less than 35 hours per week is the lowest in the Red River Delta (37.1%) and is the highest in Ho Chi Minh City (55.3%).

Table 2.18 reflects the average weekly hours worked by sex, urban/rural residence and socio-economic region. Average weekly hours worked of 2011 are 45.6 hours per week. The difference in the average weekly hours worked between urban and rural areas varies considerably among regions. This difference is the largest in the Mekong River Delta (4.2 hours per week) and is the lowest in the Northern Midlands and Mountains (0.2 hours per week). Hanoi and Ho Chi Minh City has the average weekly hours worked of urban area is lower than that in rural area. Ho Chi Minh City has the highest average weekly hours worked (50.1 hours per week).

Table 2.18: Average weekly hours worked in 2011*Unit: Hour*

Sex/Region	Average weekly hours worked			Difference in urban to rural
	Total	Urban	Rural	
Entire country	45.6	47.6	44.7	2.9
Male	46.5	48.1	45.8	2.3
Female	44.6	47.0	43.6	3.4
Socio – economic region				
Northern Midlands and Mountains	45.2	45.4	45.2	0.2
Red River Delta (*)	45.6	47.6	45.0	2.6
North and South Central Coast	45.2	45.9	44.9	1.0
Central Highlands	44.6	45.9	44.0	1.9
Southeast (*)	48.1	50.1	46.9	3.2
Mekong River Delta	43.3	46.6	42.3	4.2
Ha noi city	46.8	46.6	47.0	-0.4
Ho Chi Minh city	50.1	50.1	50.2	-0.1
(*) Red River Delta excludes Hanoi City and Southeast excludes Ho Chi Minh City.				

III. UNEMPLOYMENT

Unemployment is a common socio-economic problem for almost all nations and Viet Nam is no exception. Research on unemployment levels helps to assess accurately living standards and socio-economic stability, etc of a country. Surveys on labour and employment also supply of information appropriate for serving in research and evaluation of the unemployment.

To get the real picture of employment status, especially in developing countries, where levels of social security is low then the simultaneous consideration of two indicators of unemployment and underemployment are needed. As recommended by the International Labour Organization (ILO), these two indicators are meant to supplement and explain to each other. The underemployment rate and the unemployment rate below are calculated for population in the working age, namely including those from 15-59 years for men and 15-54 years for women.

1. Profile of the unemployed population

Results of the 2011 Labour Force and Employment Survey indicate that nationally, there are over 1 millions people who are unemployed, where urban

unemployed people accounts for 49.8% and unemployed females account for 57.7% of all unemployed population. The number of young unemployed aged 15-29 accounted for 59.2%, while this age group accounts for only 32.8% of the entire population aged 15 years and older.

Table 3.1: Number and age structure of the unemployed population in 2011

Age group	Unemployed persons (Thous.persons)	Percentage			% Female
		Total	Male	Female	
Total	1 046.4	100.0	100.0	100.0	57.7
15-29	619.4	59.2	60.8	58.0	56.5
30-39	162.0	15.5	11.3	18.5	69.1
40-49	133.4	12.7	11.1	13.9	63.0
50 and over	131.6	12.6	16.8	9.5	43.6
Urban	515.9	100.0	100.0	100.0	55.7
15-29	269.2	52.2	54.0	50.7	54.2
30-39	94.4	18.3	13.7	21.9	66.8
40-49	74.9	14.5	13.0	15.7	60.3
50 and over	77.3	15.0	19.3	11.6	43.1
Rural	530.5	100.0	100.0	100.0	59.6
15-29	350.9	66.1	68.2	64.8	58.4
30-39	67.3	12.7	8.7	15.4	72.3
40-49	58.2	11.0	9.1	12.3	66.6
50 and over	54.1	10.2	14.0	7.6	44.4

Data show that in urban and rural areas the unemployed population is concentrated mainly in younger ages below 30 years. Therefore, the problem of unemployment is put out for all young people that is one of the working groups considered most vulnerable by the changes in the labour market.

The unemployed population in Vietnam has a relatively high educational attainment, with population of “never attended” account for 2.5% and population with technique and qualifications account for 23.4% of total unemployed population. Qualification of the unemployed population is higher than that of labour force, with the trained workers rate is 8 percentage points higher (23.4% versus 15.4%).

The male-female gaps in educational attainment among the unemployed are not great (except for short-term training). This is an advantage that the labour market in Vietnam currently needs to take advantage of.

Table 3.2: Structure of the unemployed population by highest educational attainment in 2011

Educational attainment	Percentage			% Female
	Total	Male	Female	
Total	100.0	100.0	100.0	57.7
Never attended	2.5	1.8	3.1	70.6
Incomplete primary	8.6	6.6	10.0	67.2
Completed primary	20.7	18.7	22.2	61.7
Completed lower secondary	25.8	26.6	25.2	56.4
Completed upper secondary	19.0	19.9	18.4	55.8
Vocation training	5.8	9.8	2.9	28.3
Secondary vocation school	5.6	5.0	6.1	62.5
College	4.4	3.9	4.7	61.8
University and over	7.6	7.7	7.5	57.2

The last column in Table 3.2 presents the proportion of unemployed females among unemployed population by highest educational attainment. Females account for a higher share of the unemployed than that of male for all levels except the short-term training level. Thus, one of the methods to help increase employment opportunities for women is to improve their educational attainment.

2. Unemployment rate and underemployment rate in the working age

The urban unemployment rate is always higher than that in rural area and on the contrary, more underemployed status in rural area is usually higher than urban area. In 2011, the working age unemployment rate in urban area is 3.60% and the working age underemployment rate in rural areas was 3.56%. This is one of specific characteristics of Vietnam's labour market in recent years.

Table 3.3: Underemployment rate in 2011

Unit: Percentage

Socio-economic region	Total	Residence		Sex	
		Urban	Rural	Male	Female
Entire country	2.96	1.58	3.56	2.99	2.92
Northern Midlands and Mountains	1.87	1.42	1.95	2.03	1.70
Red River Delta (*)	4.12	1.97	4.77	3.88	4.38
North and South Central Coast	3.40	2.71	3.63	3.47	3.33
Central Highlands	3.10	2.25	3.44	3.34	2.83
Southeast (*)	1.21	0.50	1.64	1.33	1.06
Mekong River Delta	4.79	2.83	5.39	4.78	4.81
Ha noi city	1.22	0.83	1.49	1.18	1.27
Ho Chi Minh city	0.37	0.35	0.48	0.34	0.40

(*) Red River Delta excludes Hanoi City and Southeast excludes Ho Chi Minh City.

In 2011, there are 36 underemployed persons for every 1000 employed persons in rural area; rural underemployment rate is over 2.2 times higher than that of urban, while there is insignificant difference in underemployment between male and female in rural area of socio-economic regions.

Table 3.4 indicates the unemployment rate in the working age by urban/rural residence, sex and socio-economic regions. For Vietnam, in 2011 the urban unemployment rate is 3.60%, that figure of male is 3.02%, is lower than that of female by 1.25 percentage points (4.27%).

Table 3.4: Unemployment rate in 2011

Unit: Percentage

Socio-economic region	Total	Residence		Sex	
		Urban	Rural	Male	Female
Entire country	2.22	3.60	1.60	1.77	2.73
<i>Socio-economic region</i>					
Northern Midlands and Mountains	0.87	2.62	0.54	0.86	0.87
Red River Delta (*)	1.81	3.33	1.34	1.65	1.99
North and South Central Coast	2.28	3.96	1.71	2.02	2.58
Central Highlands	1.31	1.95	1.06	0.88	1.80
Southeast (*)	1.97	2.63	1.56	1.50	2.51
Mekong River Delta	2.77	3.37	2.59	1.65	4.17
Ha noi city	2.38	3.52	1.60	2.27	2.50
Ho Chi Minh city	4.52	4.88	2.78	3.58	5.64
<i>Age group</i>					
15-19	4.94	10.21	3.84	4.52	5.46
20-24	5.30	8.62	4.07	4.17	6.61
25-29	2.68	4.13	1.96	2.04	3.35
30-34	1.43	2.54	0.89	0.81	2.06
35-39	1.08	2.03	0.63	0.71	1.47
40-44	1.06	1.93	0.64	0.74	1.39
45-49	1.14	1.98	0.75	0.86	1.43
50-54	1.67	3.23	0.92	1.28	2.06
55-59	2.45	4.40	1.62	2.45	-
<i>Technique and Qualification</i>					
No technique and qualification	2.03	3.82	1.43	1.58	2.52
Vocation training	3.08	3.37	2.79	2.82	4.01
Secondary vocation school	3.33	3.98	2.73	2.70	3.87
College	5.19	5.43	4.95	5.31	5.11
University and over	2.58	2.28	3.43	1.95	3.39
(*) Red River Delta excludes Hanoi City and Southeast excludes Ho Chi Minh City.					

The unemployment rate in urban areas of socio-economic regions varies substantially. This figure in the Central Highlands is the lowest (1.95%); and in Ho Chi Minh City, it is the highest (4.52%). Unemployment in urban areas for female is higher than for male in all regions, except the Northern Midlands and Mountains. This indicates that the need for employment among women is a concerning issue.

Data indicate the unemployment rate in urban areas is the highest among the youngest group aged 15-19 (10.21%), followed by the age group 20-24 years (8.62%) and falling gradually into middle ages (25-44) then increasing again with older ages (45 years and older). Unemployment among youth has become the socio-economic issue. The main reason for this unemployment among youth increasing is partly resulting from the fact that the labour market has added many new workers to labour supply while the economy has not yet reached growth rate able to satisfy this need for employment.

There is a differential in the unemployment rate for urban areas across different levels of qualifications. Labour that has not yet received technical and professional training has urban unemployment much higher than the overall level in urban areas (3.82% versus 3.60%). As for labour that has received training, the unemployment rate of persons with university and over is the lowest (2.28%).

Figure 3.1: Urban unemployment rate by age group in 2011

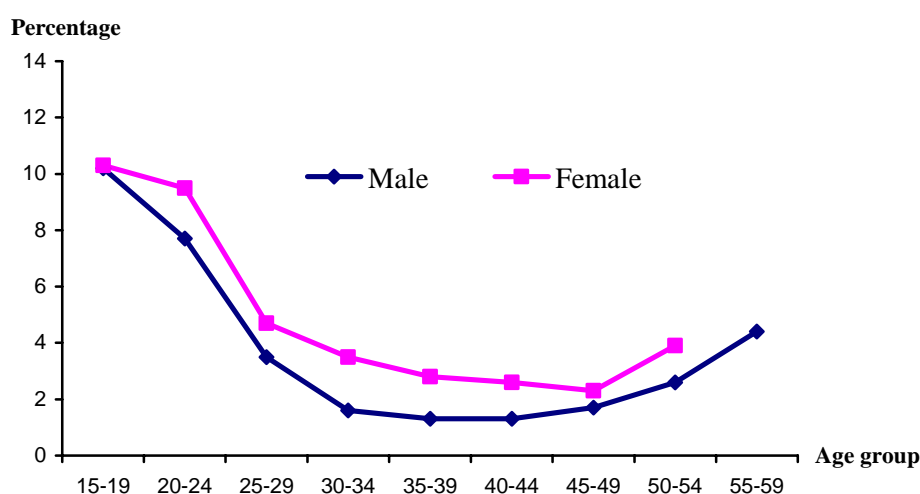

Figure 3.1 show the gender gap in the unemployment rate in urban areas. It is worth noting that unemployment among young women in childbearing ages is

higher than among young men in the same ages. This is an issue that society needs to pay attention to, because during this period when they are busy becoming-mothers, they are vulnerable and in a disadvantaged position compared to men of the same age in terms of finding employment.

In rural area, although the unemployment rate is not high but underemployment rate has been the pressing problems of society. Underemployment rate holds the highest trend in the first quarter and is the lowest in the last quarter of the year. The cause of this phenomenon is due to the production establishment are often loosen work at the beginning of the year and to boost production again at the end of the year.

Table 3.5: Underemployment rate and unemployment rate of quarters in 2011

Unit: Percentage

Residence/Socio-economic regions	Underemployment rate				Unemployment rate			
	Q 1	Q 2	Q 3	Q 4	Q 1	Q 2	Q 3	Q 4
Entire country	3.86	2.82	2.55	2.58	2.82	2.22	1.98	1.80
Male	3.97	2.86	2.51	2.61	2.34	1.78	1.50	1.42
Female	3.73	2.78	2.60	2.55	3.36	2.73	2.54	2.22
Urban	2.06	1.55	1.37	1.35	4.35	3.59	3.43	2.99
Rural	4.64	3.37	3.06	3.12	2.14	1.62	1.34	1.26
Socio – economic region								
Northern Midlands and Mountains	2.78	1.75	1.42	1.52	1.24	0.90	0.75	0.55
Red River Delta (*)	5.30	4.30	3.60	3.21	2.46	2.05	1.30	1.39
North and South Central Coast	4.07	3.29	2.68	3.57	2.74	2.38	2.02	1.97
Central Highlands	4.08	2.71	3.01	2.59	1.50	1.33	1.30	1.12
Southeast (*)	1.75	1.08	1.08	0.87	2.88	1.72	1.70	1.50
Mekong River Delta	6.35	4.25	4.47	4.08	3.51	2.51	2.62	2.33
Ha noi city	1.68	1.47	0.65	1.13	2.96	2.41	2.31	1.76
Ho Chi Minh city	0.48	0.35	0.42	0.20	5.40	4.68	4.20	3.79
(*) Red River Delta excludes Hanoi City and Southeast excludes Ho Chi Minh City.								

Table 3.6 presents the unemployment rate of Vietnam and some countries in the world. The data indicate that in most of the countries the unemployment rate of the 1st quarter is the highest of the year. Observing change in the unemployment rate, it is noticed that the trend of the unemployment rate declining gradually in years and the lowest in the 4th quarter of the year has taken place in most countries. The situation of Vietnam's unemployment is similar to Republic of Korea, Philippines, Japan, Macao, Taiwan. Table 3.6 also shows that the unemployment rate of Vietnam is on an average compared to other countries in the region.

Table 3.6: Unemployment rate of Vietnam and some countries in the world in 2011

Country	Quarter 1	Quarter 2	Quarter 3	Quarter 4	2011
Vietnam (urban area)	4.35	3.59	3.43	2.99	3.60
Republic of Korea	4.2	3.4	3.1	2.9	3.4
Hong Kong	3.4	3.6	3.4	3.1	3.4
Singapore	1.9	2.1	2.0	2.0	2.0
Thailand	0.8	0.6	0.7	0.6	0.7
Malaysia	3.1	3.1	3.1	3.1	3.1
Philippines	7.4	7.2	7.1	6.4	7.0
Macao	2.7	2.8	2.6	2.1	2.5
Taiwan	4.6	4.3	4.4	4.3	4.4
Japan	4.7	4.7	4.4	4.3	4.5
Netherlands	4.6	4.2	4.2	4.8	4.4
Australia	5.4	4.9	5.0	5.0	5.1

Data source: Labostas.ilo.org

3. Mode of job search

In 2011, in the entire country, there is 51.2% of the seeking work population who looks for job via the individual relation of “Via friend/relatives”, followed by “Job application” accounting for 37.7%. The mode of job search via “public employment exchange” formed a tiny share (just account for 5.3%).

Table 3.7: Proportion of mode of job search by technique and qualification in 2011

Unit: Percentage

Technique and Qualification	Total	Mode of job search						
		Job application	Via public employment service	Via friend/relatives	Via placing advertisement	Via looking up advertisement	Setting up a business/own account work	Other
Total	100.0	37.7	5.3	51.2	0.3	3.5	0.4	1.6
No technique and qualification	100.0	24.8	5.7	64.2	0.3	2.5	0.5	2.0
Vocation training	100.0	47.9	5.8	42.1	0.0	2.6	0.2	1.4
Secondary vocation school	100.0	65.3	4.5	24.5	0.3	4.3	0.9	0.2
College	100.0	64.7	4.9	24.8	0.8	4.0	0.0	0.8
University and over	100.0	68.9	4.0	17.5	0.1	8.4	0.0	1.1

Meanwhile “Job application” is used most often for those who have achieved higher education or qualification while a large share of “Job search via

“friend/relatives” belonged to those who have not gained any technique and qualification.

Comparing by sex indicates that the mode of job search of males is similar to that of females. The proportion of mode of job search “Via friend/relatives” is the most favoured for both males and females (53.8% and 47.9%, respectively). Following is “Job application” (34.9% for males and 41.3% for females). This reflects the reality that Vietnam’s labour market remains in the primary stage of development.

Table 3.8: Proportion of mode of job search of unemployed population by residence and sex in 2011

Unit: Percentage

Mode of job search	Total	Residence		Sex	
		Urban	Rural	Male	Female
Total	100.0	100.0	100.0	100.0	100.0
Job application	37.7	37.5	38.0	34.9	41.3
Via public employment service	5.3	6.3	4.3	6.2	4.2
Via friend/relatives	51.2	49.4	53.1	53.8	47.9
Via placing advertisement	0.3	0.4	0.2	0.2	0.4
Via looking up advertisement	3.5	4.7	2.1	3.2	3.8
Setting up a business/own account work	0.4	0.6	0.3	0.5	0.4
Other	1.6	1.2	2.0	1.3	2.0

There is a difference in using mode of job search between urban and rural areas. The proportion of unemployed population seeking work via “Placing job advertisement” or “Looking up job advertisement” in urban areas was nearly 2 times higher than that in rural areas. This is suitable to the frequency of using the popular communication mediums in urban areas that was higher than that in rural areas

IV. ECONOMICALLY INACTIVE POPULATION

As of 2011, in the entire country, there are about 15.7 million economically inactive persons aged 15 and over. They forms about 17.9% of the total population. For the economically inactive population aged 15 and over, females are more than males (61.3% versus 38.7%).

Figure 4.1 presents the proportion of the population who are not economically active by age group and sex. The proportion of the population that is not economically active among women is higher than among men in all age groups, and is the highest in the youngest age group (15-24 years) and the elderly (60 years and older).

Figure 4.1: Rate of economically inactive population by age group in 2011

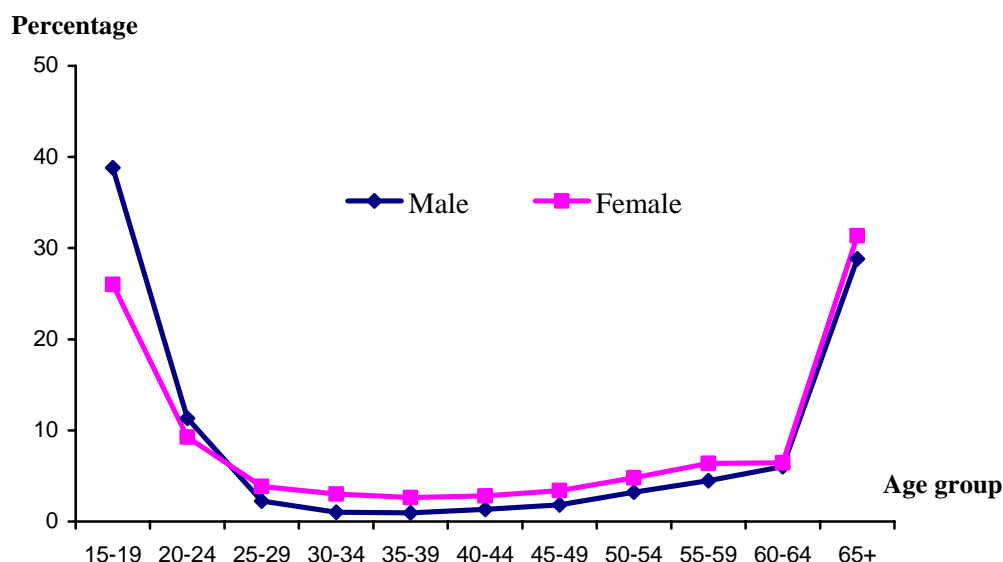

The economically inactive population does not necessarily mean that they are not contributing to society, but in reality a majority of them are preparing their skills to participate in the labour market. The reason for their inactivity as “in school” accounts for the highest share (37.2%). It is worth noticing that this figure for men is 47.7% while that of female is only 30.6%. The economically inactive persons due to “housework for their family” account for 15.6%, while almost all people reporting housework are women (96.7%).

Table 4.1: Structure of economically inactive population by reason in 2011

Unit: Percentage

Reason for not working	Total	Residence		Sex		% Females
		Urban	Rural	Male	Female	
Total	100.0	100.0	100.0	100.0	100.0	61.3
Pupil/Student	37.2	36.0	38.1	47.7	30.6	50.5
Homemaker	15.6	20.1	12.1	1.3	24.6	96.7
Illness/Disability	5.1	3.9	6.0	7.7	3.5	41.7
Too young/old	26.8	20.6	31.5	24.2	28.4	65.0
Others	15.3	19.3	12.3	19.1	13.0	52.0

A majority (91.6%) of the economically inactive population aged 15 and over have not yet received technical and professional training. This suggests that job training will be a measure on providing more job opportunities to labourers. The share of economically inactive population with no technique and qualification is higher among women than men.

Table 4.2: Structure of economically inactive population by level of technique and qualification in 2011

Unit: Percentage

Technique and Qualification	Total	Male	Female	% Female
Total	100.0	100.0	100.0	61.3
No technique and qualification	91.6	89.3	93.0	62.3
Vocation training	1.9	2.7	1.5	46.3
Secondary vocation school	2.6	2.8	2.4	58.0
College	0.9	0.9	1.0	64.1
University and over	2.9	4.3	2.0	42.3

Part 2

TABULATED TABLES

Table 1

DISTRIBUTION OF POPULATION AGED 15 AND OVER BY SEX AND ECONOMICALLY ACTIVE STATUS IN 2011

Unit: Percentage

Code	Administration	Population aged 15 and over			Employed			Unemployed			Economically inactive		
		Total	Male	Female	Total	Male	Female	Total	Male	Female	Total	Male	Female
ENTIRE COUNTRY		100.0	100.0	100.0	100.0	100.0	100.0	100.0	100.0	100.0	100.0	100.0	100.0
Socio-economic regions													
R1	Northern Midlands and Mountains	12.50	12.59	12.42	13.90	13.40	14.44	5.44	6.57	4.61	8.38	9.47	7.69
R2	Red River Delta	23.30	23.18	23.41	22.50	21.75	23.30	19.74	22.51	17.71	26.14	29.47	24.04
R3	North and South Central Coast	21.39	21.38	21.39	21.69	21.31	22.10	21.77	23.94	20.17	20.35	21.51	19.63
R4	Central Highlands	5.46	5.62	5.32	5.99	6.00	5.97	3.59	2.99	4.02	3.88	4.13	3.72
R5	Southeast	17.60	17.29	17.89	16.10	16.63	15.54	24.49	24.45	24.52	22.05	19.64	23.56
R6	Mekong River Delta	19.75	19.95	19.57	19.82	20.91	18.65	24.97	19.54	28.96	19.20	15.78	21.36
63 provinces/cities													
01	Ha Noi	7.79	7.77	7.81	6.94	6.80	7.09	7.57	8.87	6.62	10.60	11.93	9.76
02	Ha Giang	0.77	0.79	0.76	0.92	0.90	0.95	0.24	0.14	0.32	0.31	0.35	0.29
04	Cao Bang	0.58	0.58	0.59	0.67	0.63	0.72	0.29	0.33	0.26	0.32	0.38	0.28
06	Bac Kan	0.34	0.36	0.33	0.39	0.39	0.40	0.13	0.19	0.08	0.20	0.22	0.18
08	Tuyen Quang	0.82	0.83	0.80	0.88	0.87	0.90	0.50	0.60	0.44	0.61	0.67	0.58
10	Lao Cai	0.65	0.66	0.64	0.75	0.72	0.77	0.20	0.24	0.16	0.35	0.40	0.32
11	Dien Bien	0.52	0.52	0.52	0.59	0.56	0.63	0.14	0.15	0.13	0.28	0.36	0.24
12	Lai Chau	0.37	0.38	0.35	0.44	0.44	0.45	0.07	0.10	0.04	0.13	0.17	0.11
14	Son La	1.18	1.21	1.16	1.35	1.32	1.39	0.40	0.55	0.29	0.70	0.79	0.63
15	Yen Bai	0.83	0.86	0.81	0.94	0.93	0.96	0.41	0.43	0.39	0.51	0.58	0.46
17	Hoa Binh	0.92	0.93	0.92	1.06	1.01	1.11	0.33	0.37	0.30	0.51	0.59	0.46
19	Thai Nguyen	1.33	1.32	1.33	1.36	1.31	1.41	0.49	0.51	0.47	1.29	1.46	1.18
20	Lang Son	0.85	0.86	0.84	0.94	0.92	0.97	0.42	0.62	0.27	0.57	0.60	0.55

Table 1 (Continued)

Unit: Percentage

Code	Administration	Population aged 15 and over			Employed			Unemployed			Economically inactive		
		Total	Male	Female	Total	Male	Female	Total	Male	Female	Total	Male	Female
22	Quang Ninh	1.34	1.40	1.29	1.32	1.36	1.28	1.08	1.38	0.86	1.43	1.58	1.34
24	Bac Giang	1.80	1.80	1.80	1.94	1.86	2.02	1.24	1.71	0.89	1.37	1.50	1.30
25	Phu Tho	1.54	1.51	1.57	1.66	1.55	1.77	0.59	0.64	0.56	1.22	1.40	1.11
26	Vinh Phuc	1.16	1.16	1.16	1.19	1.13	1.25	0.89	0.75	0.99	1.08	1.31	0.93
27	Bac Ninh	1.17	1.15	1.18	1.16	1.10	1.22	0.89	0.96	0.83	1.20	1.38	1.08
30	Hai Duong	2.07	2.04	2.09	2.11	2.00	2.22	1.05	1.27	0.89	2.01	2.28	1.84
31	Hai Phong	2.23	2.24	2.22	2.07	2.05	2.09	3.32	3.16	3.44	2.70	3.02	2.50
33	Hung Yen	1.34	1.33	1.35	1.39	1.33	1.45	0.76	0.99	0.59	1.22	1.35	1.14
34	Thai Binh	2.14	2.09	2.18	2.21	2.06	2.38	1.84	2.69	1.21	1.90	2.18	1.73
35	Ha Nam	0.92	0.92	0.93	0.91	0.88	0.94	0.47	0.49	0.46	1.00	1.13	0.91
36	Nam Dinh	2.10	2.02	2.18	2.12	1.99	2.27	1.23	1.26	1.21	2.09	2.25	1.99
37	Ninh Binh	1.04	1.06	1.02	1.08	1.06	1.11	0.65	0.69	0.61	0.91	1.07	0.81
38	Thanh Hoa	3.97	3.95	3.99	4.32	4.12	4.53	4.89	5.17	4.69	2.78	3.11	2.56
40	Nghe An	3.32	3.31	3.32	3.46	3.34	3.58	1.71	2.60	1.06	2.97	3.25	2.79
42	Ha Tinh	1.38	1.37	1.39	1.38	1.29	1.48	0.72	1.20	0.36	1.43	1.74	1.23
44	Quang Binh	0.94	0.96	0.91	0.94	0.95	0.94	0.83	0.78	0.87	0.91	1.00	0.86
45	Quang Tri	0.65	0.66	0.65	0.65	0.64	0.66	0.68	0.68	0.69	0.67	0.74	0.62
46	Thua Thien Hue	1.21	1.20	1.22	1.16	1.13	1.19	1.40	1.79	1.11	1.37	1.49	1.30
48	Da Nang	1.09	1.08	1.09	0.94	0.95	0.93	2.14	2.22	2.08	1.49	1.58	1.44
49	Quang Nam	1.62	1.60	1.63	1.58	1.55	1.61	1.69	1.55	1.79	1.74	1.85	1.67
51	Quang Ngai	1.39	1.37	1.41	1.38	1.34	1.43	1.41	1.23	1.54	1.41	1.49	1.36
52	Binh Dinh	1.64	1.60	1.68	1.73	1.67	1.79	0.95	0.82	1.04	1.41	1.37	1.43
54	Phu Yen	0.96	0.98	0.94	1.00	1.01	0.99	0.72	0.99	0.53	0.83	0.84	0.82
56	Khanh Hoa	1.31	1.32	1.29	1.26	1.31	1.20	2.08	2.26	1.95	1.40	1.29	1.47
58	Ninh Thuan	0.62	0.63	0.60	0.61	0.64	0.57	0.92	1.01	0.86	0.62	0.54	0.67

Table 1 (Continued)

Unit: Percentage

Code	Administration	Population aged 15 and over			Employed			Unemployed			Economically inactive		
		Total	Male	Female	Total	Male	Female	Total	Male	Female	Total	Male	Female
60	Binh Thuan	1.30	1.33	1.27	1.29	1.35	1.22	1.61	1.62	1.60	1.33	1.21	1.41
62	Kon Tum	0.45	0.47	0.42	0.51	0.53	0.49	0.19	0.13	0.24	0.25	0.26	0.24
64	Gia Lai	1.35	1.39	1.31	1.55	1.54	1.56	0.41	0.44	0.39	0.76	0.81	0.74
66	Dak Lak	1.84	1.87	1.82	1.97	1.96	1.98	2.06	1.55	2.44	1.43	1.53	1.36
67	Dak Nong	0.53	0.56	0.49	0.61	0.62	0.59	0.13	0.13	0.13	0.29	0.34	0.25
68	Lam Dong	1.30	1.31	1.28	1.35	1.35	1.35	0.79	0.74	0.82	1.15	1.19	1.13
70	Binh Phuoc	0.98	1.02	0.95	1.03	1.08	0.97	1.41	1.49	1.34	0.80	0.71	0.86
72	Tay Ninh	1.22	1.24	1.20	1.26	1.32	1.21	0.79	0.73	0.84	1.10	0.92	1.22
74	Binh Duong	2.04	1.99	2.08	2.09	2.07	2.11	2.34	1.61	2.88	1.85	1.67	1.96
75	Dong Nai	3.06	3.06	3.06	3.04	3.09	3.00	1.97	2.50	1.58	3.17	2.97	3.30
77	Ba Ria-Vung Tau	1.16	1.17	1.15	1.07	1.17	0.97	1.28	1.24	1.31	1.44	1.20	1.60
79	Ho Chi Minh City	9.14	8.81	9.45	7.60	7.91	7.27	16.70	16.86	16.57	13.68	12.17	14.63
80	Long An	1.62	1.64	1.60	1.63	1.69	1.58	1.87	1.76	1.95	1.57	1.45	1.65
82	Tien Giang	1.88	1.86	1.89	1.91	1.95	1.87	2.39	2.11	2.59	1.72	1.44	1.90
83	Ben Tre	1.47	1.46	1.48	1.52	1.56	1.47	1.15	0.94	1.31	1.34	1.07	1.51
84	Tra Vinh	1.17	1.18	1.16	1.18	1.22	1.15	1.93	1.51	2.24	1.07	1.00	1.11
86	Vinh Long	1.21	1.20	1.22	1.20	1.22	1.17	1.91	1.84	1.96	1.22	1.08	1.30
87	Dong Thap	1.90	1.89	1.91	1.93	1.98	1.89	1.94	1.73	2.10	1.80	1.54	1.96
89	An Giang	2.47	2.49	2.45	2.53	2.64	2.41	2.54	1.33	3.43	2.27	1.94	2.48
91	Kien Giang	1.92	1.95	1.88	1.95	2.08	1.81	2.56	1.71	3.19	1.76	1.39	1.99
92	Can Tho	1.40	1.43	1.37	1.32	1.44	1.19	2.49	1.97	2.88	1.58	1.36	1.73
93	Hau Giang	0.88	0.91	0.84	0.88	0.97	0.78	1.22	1.10	1.30	0.84	0.62	0.97
94	Soc Trang	1.46	1.50	1.43	1.44	1.58	1.30	1.65	1.59	1.70	1.52	1.14	1.75
95	Bac Lieu	1.00	1.01	0.99	0.98	1.07	0.89	1.79	1.43	2.06	1.01	0.73	1.19
96	Ca Mau	1.37	1.42	1.33	1.33	1.52	1.12	1.52	0.52	2.24	1.51	1.02	1.82

Table 1 (Continued)

Unit: Percentage

Code	Administration	Population aged 15 and over			Employed			Unemployed			Economically inactive		
		Total	Male	Female	Total	Male	Female	Total	Male	Female	Total	Male	Female
URBAN		100.0	100.0	100.0	100.0	100.0	100.0	100.0	100.0	100.0	100.0	100.0	100.0
Socio-economic regions													
R1	Northern Midlands and Mountains	6.76	6.73	6.79	7.31	6.81	7.85	5.17	5.84	4.64	5.66	6.54	5.11
R2	Red River Delta	22.22	22.88	21.63	21.12	21.09	21.14	19.93	22.13	18.19	24.86	28.33	22.70
R3	North and South Central Coast	17.43	17.46	17.41	17.96	17.51	18.44	19.44	21.55	17.77	16.11	16.91	15.61
R4	Central Highlands	5.07	5.13	5.01	5.78	5.61	5.95	3.04	2.85	3.19	3.65	3.88	3.51
R5	Southeast	33.55	33.14	33.91	32.33	33.13	31.46	38.03	35.59	39.98	35.90	32.95	37.73
R6	Mekong River Delta	14.97	14.66	15.25	15.51	15.83	15.16	14.37	12.04	16.23	13.82	11.38	15.34
63 provinces/cities													
01	Ha Noi	10.44	10.61	10.29	9.32	9.28	9.36	9.19	9.81	8.70	13.04	14.70	12.01
02	Ha Giang	0.38	0.38	0.38	0.45	0.42	0.48	0.27	0.24	0.30	0.24	0.28	0.21
04	Cao Bang	0.32	0.32	0.32	0.37	0.34	0.40	0.29	0.39	0.22	0.21	0.26	0.18
06	Bac Kan	0.17	0.17	0.18	0.20	0.18	0.22	0.13	0.18	0.08	0.12	0.13	0.12
08	Tuyen Quang	0.34	0.35	0.34	0.35	0.34	0.36	0.41	0.41	0.41	0.32	0.35	0.30
10	Lao Cai	0.46	0.45	0.47	0.52	0.47	0.58	0.29	0.30	0.28	0.35	0.41	0.31
11	Dien Bien	0.27	0.27	0.26	0.30	0.29	0.32	0.19	0.20	0.19	0.18	0.23	0.15
12	Lai Chau	0.18	0.21	0.16	0.23	0.25	0.22	0.07	0.09	0.05	0.08	0.10	0.07
14	Son La	0.56	0.61	0.50	0.64	0.66	0.62	0.48	0.65	0.35	0.38	0.48	0.31
15	Yen Bai	0.52	0.52	0.52	0.57	0.54	0.60	0.44	0.38	0.48	0.41	0.47	0.37
17	Hoa Binh	0.42	0.41	0.44	0.47	0.42	0.52	0.29	0.34	0.26	0.34	0.37	0.31
19	Thai Nguyen	1.07	1.03	1.12	1.03	0.92	1.15	0.49	0.45	0.52	1.21	1.40	1.10
20	Lang Son	0.51	0.50	0.51	0.54	0.50	0.58	0.65	0.84	0.51	0.44	0.50	0.41
22	Quang Ninh	2.16	2.35	2.00	2.16	2.29	2.01	1.58	2.10	1.17	2.23	2.53	2.04
24	Bac Giang	0.55	0.57	0.54	0.59	0.57	0.60	0.49	0.63	0.39	0.49	0.55	0.45

Table 1 (Continued)

Unit: Percentage

Code	Administration	Population aged 15 and over			Employed			Unemployed			Economically inactive		
		Total	Male	Female	Total	Male	Female	Total	Male	Female	Total	Male	Female
25	Phu Tho	0.99	0.93	1.05	1.05	0.92	1.19	0.67	0.74	0.61	0.89	0.99	0.83
26	Vinh Phuc	0.83	0.87	0.80	0.90	0.88	0.92	0.63	0.69	0.59	0.70	0.85	0.60
27	Bac Ninh	0.93	0.97	0.90	0.99	0.97	1.00	0.90	1.05	0.78	0.81	0.94	0.73
30	Hai Duong	1.37	1.31	1.43	1.42	1.29	1.57	0.70	0.87	0.57	1.30	1.42	1.23
31	Hai Phong	3.17	3.42	2.95	3.02	3.19	2.83	3.87	4.28	3.55	3.47	4.06	3.11
33	Hung Yen	0.50	0.48	0.51	0.53	0.49	0.58	0.43	0.45	0.41	0.42	0.44	0.41
34	Thai Binh	0.68	0.66	0.69	0.64	0.59	0.70	1.21	1.40	1.07	0.71	0.81	0.65
35	Ha Nam	0.30	0.30	0.29	0.29	0.28	0.29	0.32	0.29	0.35	0.31	0.36	0.28
36	Nam Dinh	1.20	1.15	1.24	1.21	1.10	1.32	0.76	0.89	0.65	1.20	1.31	1.13
37	Ninh Binh	0.64	0.76	0.53	0.64	0.72	0.56	0.34	0.31	0.35	0.66	0.90	0.50
38	Thanh Hoa	1.38	1.42	1.34	1.45	1.42	1.48	2.61	3.25	2.10	1.13	1.28	1.03
40	Nghe An	1.41	1.46	1.36	1.46	1.41	1.52	1.67	2.48	1.03	1.27	1.54	1.11
42	Ha Tinh	0.67	0.68	0.66	0.71	0.67	0.75	0.33	0.43	0.25	0.61	0.73	0.54
44	Quang Binh	0.46	0.47	0.45	0.47	0.47	0.48	0.45	0.55	0.38	0.43	0.46	0.41
45	Quang Tri	0.59	0.61	0.57	0.63	0.62	0.63	0.70	0.72	0.69	0.49	0.57	0.44
46	Thua Thien Hue	1.95	1.85	2.05	2.02	1.83	2.23	1.60	2.05	1.25	1.83	1.89	1.79
48	Da Nang	2.88	2.85	2.92	2.75	2.71	2.80	4.10	3.93	4.23	3.09	3.18	3.03
49	Quang Nam	0.98	0.94	1.01	1.01	0.92	1.11	1.20	1.03	1.34	0.88	0.99	0.81
51	Quang Ngai	0.65	0.63	0.66	0.67	0.62	0.73	0.58	0.61	0.56	0.59	0.65	0.55
52	Binh Dinh	1.43	1.43	1.44	1.56	1.49	1.64	0.87	0.92	0.83	1.19	1.27	1.14
54	Phu Yen	0.69	0.70	0.69	0.75	0.72	0.78	0.56	0.59	0.55	0.58	0.62	0.55
56	Khanh Hoa	2.04	2.00	2.07	2.07	2.08	2.05	2.56	2.55	2.57	1.94	1.73	2.06
58	Ninh Thuan	0.70	0.74	0.66	0.75	0.79	0.70	0.79	1.00	0.62	0.60	0.59	0.60
60	Binh Thuan	1.60	1.67	1.54	1.66	1.76	1.54	1.40	1.44	1.37	1.49	1.40	1.55

Table 1 (Continued)

Unit: Percentage

Code	Administration	Population aged 15 and over			Employed			Unemployed			Economically inactive		
		Total	Male	Female	Total	Male	Female	Total	Male	Female	Total	Male	Female
62	Kon Tum	0.51	0.53	0.49	0.61	0.61	0.61	0.29	0.23	0.34	0.29	0.31	0.28
64	Gia Lai	1.29	1.31	1.26	1.54	1.48	1.61	0.46	0.57	0.37	0.78	0.87	0.73
66	Dak Lak	1.43	1.44	1.42	1.57	1.54	1.61	1.20	0.98	1.38	1.13	1.19	1.09
67	Dak Nong	0.25	0.30	0.21	0.30	0.34	0.26	0.08	0.08	0.08	0.16	0.22	0.12
68	Lam Dong	1.59	1.55	1.63	1.75	1.65	1.85	1.00	0.99	1.01	1.29	1.30	1.28
70	Binh Phuoc	0.52	0.52	0.51	0.57	0.57	0.57	0.46	0.47	0.46	0.41	0.39	0.43
72	Tay Ninh	0.60	0.61	0.60	0.64	0.65	0.63	0.34	0.35	0.33	0.54	0.50	0.57
74	Binh Duong	4.06	3.79	4.30	4.55	4.19	4.94	3.72	2.51	4.68	2.99	2.70	3.18
75	Dong Nai	3.20	3.11	3.27	3.34	3.26	3.43	1.85	2.23	1.54	2.99	2.75	3.13
77	Ba Ria-Vung Tau	1.83	1.83	1.84	1.80	1.94	1.64	1.69	1.60	1.75	1.93	1.50	2.19
79	Ho Chi Minh City	23.33	23.28	23.38	21.44	22.53	20.25	29.98	28.43	31.22	27.03	25.11	28.23
80	Long An	0.93	0.87	0.99	0.98	0.93	1.03	0.76	0.74	0.78	0.84	0.72	0.91
82	Tien Giang	0.95	0.86	1.04	0.98	0.91	1.05	0.69	0.79	0.61	0.93	0.73	1.05
83	Ben Tre	0.46	0.44	0.48	0.48	0.47	0.50	0.20	0.18	0.22	0.43	0.37	0.47
84	Tra Vinh	0.57	0.57	0.57	0.59	0.60	0.57	0.59	0.62	0.57	0.52	0.47	0.56
86	Vinh Long	0.58	0.55	0.62	0.55	0.52	0.59	0.77	0.93	0.65	0.64	0.62	0.65
87	Dong Thap	1.06	1.01	1.10	1.08	1.06	1.10	0.92	0.98	0.88	1.01	0.85	1.11
89	An Giang	2.36	2.33	2.39	2.47	2.54	2.40	2.75	1.83	3.48	2.09	1.74	2.31
91	Kien Giang	1.63	1.71	1.55	1.75	1.92	1.58	1.63	1.26	1.93	1.35	1.14	1.48
92	Can Tho	2.85	2.87	2.84	2.88	3.06	2.68	2.69	2.05	3.20	2.81	2.34	3.09
93	Hau Giang	0.62	0.63	0.60	0.68	0.71	0.64	0.57	0.61	0.53	0.48	0.38	0.54
94	Soc Trang	1.20	1.13	1.27	1.24	1.23	1.25	1.02	0.79	1.20	1.13	0.86	1.31
95	Bac Lieu	0.83	0.82	0.84	0.85	0.89	0.82	0.93	0.85	1.00	0.77	0.61	0.87
96	Ca Mau	0.92	0.88	0.96	0.97	1.00	0.94	0.84	0.42	1.18	0.82	0.56	0.99

Table 1 (Continued)

Unit: Percentage

Code	Administration	Population aged 15 and over			Employed			Unemployed			Economically inactive		
		Total	Male	Female	Total	Male	Female	Total	Male	Female	Total	Male	Female
RURAL		100.0	100.0	100.0	100.0	100.0	100.0	100.0	100.0	100.0	100.0	100.0	100.0
Socio-economic regions													
R1	Northern Midlands and Mountains	15.30	15.38	15.24	16.63	16.16	17.14	5.71	7.36	4.59	10.45	11.65	9.68
R2	Red River Delta	23.82	23.32	24.29	23.07	22.03	24.18	19.56	22.93	17.27	27.12	30.33	25.08
R3	North and South Central Coast	23.32	23.25	23.38	23.24	22.90	23.60	24.07	26.54	22.40	23.58	24.94	22.72
R4	Central Highlands	5.66	5.84	5.48	6.07	6.16	5.98	4.13	3.15	4.79	4.05	4.32	3.88
R5	Southeast	9.82	9.74	9.89	9.39	9.73	9.02	11.06	12.32	10.21	11.50	9.67	12.67
R6	Mekong River Delta	22.09	22.46	21.73	21.60	23.03	20.07	35.48	27.70	40.75	23.29	19.07	25.99
63 provinces/cities													
01	Ha Noi	6.50	6.41	6.58	5.95	5.76	6.16	5.97	7.85	4.70	8.75	9.86	8.04
02	Ha Giang	0.97	0.98	0.95	1.12	1.09	1.15	0.22	0.03	0.34	0.37	0.40	0.35
04	Cao Bang	0.71	0.70	0.72	0.80	0.75	0.84	0.28	0.26	0.30	0.40	0.46	0.35
06	Bac Kan	0.43	0.44	0.41	0.47	0.48	0.47	0.13	0.21	0.08	0.25	0.29	0.23
08	Tuyen Quang	1.05	1.06	1.03	1.10	1.09	1.12	0.60	0.80	0.46	0.83	0.91	0.79
10	Lao Cai	0.74	0.75	0.72	0.84	0.82	0.85	0.11	0.18	0.06	0.35	0.40	0.32
11	Dien Bien	0.64	0.63	0.64	0.71	0.67	0.76	0.08	0.09	0.07	0.36	0.45	0.30
12	Lai Chau	0.46	0.47	0.45	0.53	0.51	0.55	0.07	0.11	0.04	0.17	0.22	0.15
14	Son La	1.49	1.49	1.49	1.64	1.59	1.70	0.32	0.44	0.24	0.94	1.02	0.88
15	Yen Bai	0.99	1.02	0.96	1.10	1.09	1.10	0.38	0.49	0.32	0.58	0.67	0.52
17	Hoa Binh	1.16	1.17	1.16	1.30	1.26	1.35	0.36	0.39	0.33	0.64	0.75	0.58
19	Thai Nguyen	1.45	1.47	1.43	1.49	1.47	1.51	0.49	0.57	0.43	1.34	1.50	1.24
20	Lang Son	1.02	1.03	1.01	1.11	1.10	1.13	0.18	0.38	0.05	0.67	0.68	0.66
22	Quang Ninh	0.94	0.95	0.93	0.97	0.97	0.98	0.58	0.59	0.58	0.83	0.86	0.80
24	Bac Giang	2.41	2.38	2.43	2.50	2.41	2.60	1.98	2.88	1.37	2.05	2.20	1.95

Table 1 (Continued)

Unit: Percentage

Code	Administration	Population aged 15 and over			Employed			Unemployed			Economically inactive		
		Total	Male	Female	Total	Male	Female	Total	Male	Female	Total	Male	Female
25	Phu Tho	1.81	1.79	1.83	1.91	1.82	2.01	0.51	0.52	0.51	1.48	1.70	1.33
26	Vinh Phuc	1.32	1.30	1.34	1.31	1.24	1.38	1.14	0.81	1.36	1.37	1.66	1.18
27	Bac Ninh	1.28	1.24	1.31	1.23	1.16	1.31	0.88	0.87	0.88	1.50	1.72	1.35
30	Hai Duong	2.41	2.39	2.42	2.39	2.30	2.48	1.39	1.71	1.18	2.55	2.92	2.30
31	Hai Phong	1.77	1.68	1.86	1.67	1.57	1.78	2.78	1.94	3.34	2.11	2.24	2.03
33	Hung Yen	1.75	1.73	1.77	1.74	1.68	1.81	1.09	1.58	0.75	1.83	2.04	1.70
34	Thai Binh	2.85	2.77	2.93	2.87	2.67	3.07	2.46	4.10	1.34	2.81	3.20	2.56
35	Ha Nam	1.23	1.21	1.25	1.17	1.13	1.21	0.62	0.70	0.57	1.52	1.70	1.40
36	Nam Dinh	2.54	2.44	2.64	2.50	2.36	2.66	1.70	1.67	1.72	2.77	2.95	2.65
37	Ninh Binh	1.23	1.20	1.27	1.27	1.20	1.34	0.95	1.11	0.85	1.11	1.19	1.06
38	Thanh Hoa	5.24	5.15	5.32	5.50	5.25	5.77	7.16	7.27	7.09	4.03	4.48	3.74
40	Nghe An	4.25	4.19	4.30	4.28	4.15	4.42	1.75	2.74	1.08	4.26	4.53	4.08
42	Ha Tinh	1.73	1.70	1.75	1.66	1.55	1.78	1.10	2.04	0.47	2.05	2.51	1.76
44	Quang Binh	1.17	1.19	1.15	1.14	1.15	1.12	1.21	1.04	1.33	1.28	1.40	1.21
45	Quang Tri	0.69	0.68	0.69	0.66	0.65	0.67	0.66	0.63	0.69	0.81	0.87	0.76
46	Thua Thien Hue	0.85	0.89	0.80	0.80	0.83	0.76	1.19	1.52	0.97	1.03	1.18	0.93
48	Da Nang	0.21	0.24	0.18	0.19	0.22	0.17	0.20	0.37	0.09	0.28	0.37	0.22
49	Quang Nam	1.93	1.92	1.94	1.81	1.81	1.81	2.17	2.12	2.21	2.40	2.50	2.33
51	Quang Ngai	1.75	1.72	1.78	1.68	1.64	1.71	2.23	1.90	2.45	2.03	2.12	1.98
52	Binh Dinh	1.74	1.69	1.80	1.80	1.74	1.85	1.02	0.70	1.24	1.57	1.45	1.65
54	Phu Yen	1.09	1.12	1.06	1.11	1.13	1.08	0.88	1.42	0.52	1.02	1.00	1.03
56	Khanh Hoa	0.95	1.00	0.90	0.93	1.00	0.86	1.60	1.95	1.37	0.99	0.96	1.01
58	Ninh Thuan	0.58	0.58	0.57	0.55	0.59	0.52	1.05	1.01	1.08	0.64	0.51	0.72
60	Binh Thuan	1.16	1.17	1.14	1.13	1.18	1.08	1.82	1.83	1.81	1.21	1.07	1.30

Table 1 (Continued)

Unit: Percentage

Code	Administration	Population aged 15 and over			Employed			Unemployed			Economically inactive		
		Total	Male	Female	Total	Male	Female	Total	Male	Female	Total	Male	Female
62	Kon Tum	0.42	0.45	0.38	0.47	0.50	0.44	0.09	0.02	0.14	0.21	0.23	0.20
64	Gia Lai	1.38	1.43	1.34	1.55	1.56	1.54	0.37	0.31	0.41	0.75	0.77	0.74
66	Dak Lak	2.05	2.08	2.02	2.13	2.14	2.13	2.92	2.16	3.43	1.66	1.78	1.58
67	Dak Nong	0.66	0.68	0.63	0.73	0.74	0.73	0.17	0.18	0.17	0.38	0.44	0.35
68	Lam Dong	1.15	1.20	1.11	1.19	1.23	1.15	0.58	0.48	0.64	1.05	1.11	1.01
70	Binh Phuoc	1.21	1.25	1.16	1.22	1.29	1.14	2.34	2.61	2.16	1.09	0.95	1.19
72	Tay Ninh	1.52	1.54	1.50	1.52	1.59	1.44	1.24	1.16	1.30	1.53	1.24	1.72
74	Binh Duong	1.05	1.13	0.98	1.07	1.18	0.96	0.98	0.64	1.21	0.97	0.90	1.02
75	Dong Nai	2.99	3.03	2.95	2.92	3.02	2.82	2.09	2.78	1.62	3.32	3.13	3.44
77	Ba Ria-Vung Tau	0.83	0.86	0.81	0.77	0.84	0.70	0.88	0.85	0.91	1.08	0.97	1.14
79	Ho Chi Minh City	2.21	1.93	2.49	1.88	1.80	1.96	3.53	4.28	3.01	3.51	2.48	4.17
80	Long An	1.96	2.01	1.91	1.90	2.00	1.80	2.97	2.87	3.04	2.13	2.00	2.21
82	Tien Giang	2.32	2.33	2.32	2.30	2.38	2.21	4.07	3.55	4.43	2.32	1.97	2.55
83	Ben Tre	1.97	1.95	1.98	1.95	2.02	1.87	2.09	1.76	2.31	2.03	1.59	2.31
84	Tra Vinh	1.46	1.47	1.46	1.43	1.47	1.39	3.26	2.49	3.78	1.48	1.40	1.53
86	Vinh Long	1.52	1.51	1.53	1.46	1.51	1.41	3.04	2.84	3.18	1.65	1.43	1.80
87	Dong Thap	2.32	2.31	2.32	2.29	2.36	2.21	2.95	2.54	3.23	2.40	2.06	2.62
89	An Giang	2.52	2.57	2.48	2.55	2.68	2.42	2.34	0.78	3.39	2.40	2.08	2.60
91	Kien Giang	2.06	2.07	2.05	2.03	2.16	1.90	3.49	2.19	4.36	2.07	1.58	2.39
92	Can Tho	0.69	0.75	0.63	0.67	0.76	0.58	2.30	1.88	2.59	0.65	0.62	0.68
93	Hau Giang	1.00	1.04	0.96	0.96	1.08	0.84	1.86	1.64	2.02	1.11	0.80	1.30
94	Soc Trang	1.59	1.68	1.51	1.53	1.73	1.32	2.28	2.46	2.16	1.81	1.36	2.09
95	Bac Lieu	1.09	1.10	1.07	1.04	1.15	0.92	2.65	2.05	3.05	1.20	0.82	1.44
96	Ca Mau	1.59	1.67	1.52	1.48	1.74	1.20	2.18	0.64	3.22	2.03	1.38	2.45

Table 2

DISTRIBUTION OF POPULATION IN THE WORKING AGE BY SEX AND ECONOMICALLY ACTIVE STATUS IN 2011

Unit: Percentage

Code	Administration	Population in the working age			Employed			Unemployed			Economically inactive		
		Total	Male	Female	Total	Male	Female	Total	Male	Female	Total	Male	Female
ENTIRE COUNTRY		100.0	100.0	100.0	100.0	100.0	100.0	100.0	100.0	100.0	100.0	100.0	100.0
Socio-economic regions													
R1	Northern Midlands and Mountains	12.86	12.86	12.87	14.10	13.56	14.73	5.44	6.56	4.62	7.51	9.12	6.33
R2	Red River Delta	22.24	22.30	22.18	22.05	21.53	22.64	19.80	22.58	17.75	23.47	27.07	20.82
R3	North and South Central Coast	20.96	21.06	20.85	21.11	20.89	21.36	21.76	23.91	20.17	20.10	21.80	18.84
R4	Central Highlands	5.80	5.85	5.76	6.12	6.07	6.19	3.59	2.98	4.04	4.47	4.79	4.24
R5	Southeast	18.24	17.79	18.72	16.82	17.10	16.50	24.54	24.48	24.59	24.62	21.41	26.98
R6	Mekong River Delta	19.89	20.15	19.62	19.79	20.85	18.58	24.87	19.49	28.84	19.83	15.81	22.78
63 provinces/cities													
01	Ha Noi	7.49	7.48	7.49	7.05	6.91	7.21	7.58	8.92	6.60	9.66	10.94	8.72
02	Ha Giang	0.82	0.82	0.83	0.95	0.91	0.99	0.25	0.14	0.32	0.26	0.33	0.22
04	Cao Bang	0.60	0.59	0.60	0.67	0.64	0.71	0.29	0.33	0.26	0.27	0.34	0.21
06	Bac Kan	0.36	0.37	0.35	0.40	0.39	0.40	0.13	0.19	0.08	0.19	0.22	0.16
08	Tuyen Quang	0.84	0.86	0.83	0.91	0.89	0.93	0.51	0.60	0.44	0.52	0.64	0.43
10	Lao Cai	0.69	0.69	0.69	0.77	0.74	0.81	0.19	0.23	0.16	0.32	0.41	0.26
11	Dien Bien	0.56	0.54	0.58	0.62	0.57	0.68	0.14	0.15	0.13	0.29	0.40	0.21
12	Lai Chau	0.40	0.40	0.39	0.46	0.45	0.48	0.07	0.10	0.05	0.11	0.16	0.07
14	Son La	1.25	1.26	1.25	1.39	1.34	1.45	0.40	0.55	0.29	0.66	0.81	0.54
15	Yen Bai	0.86	0.87	0.85	0.96	0.93	0.98	0.41	0.43	0.40	0.45	0.55	0.37
17	Hoa Binh	0.94	0.93	0.94	1.05	1.01	1.11	0.33	0.37	0.30	0.44	0.53	0.36
19	Thai Nguyen	1.35	1.35	1.35	1.38	1.33	1.44	0.49	0.51	0.48	1.26	1.53	1.06
20	Lang Son	0.88	0.90	0.87	0.97	0.95	0.99	0.42	0.62	0.27	0.51	0.62	0.43

Table 2 (Continued)

Unit: Percentage

Code	Administration	Population in the working age			Employed			Unemployed			Economically inactive		
		Total	Male	Female	Total	Male	Female	Total	Male	Female	Total	Male	Female
22	Quang Ninh	1.32	1.37	1.27	1.31	1.35	1.27	1.05	1.35	0.83	1.40	1.52	1.32
24	Bac Giang	1.80	1.79	1.81	1.93	1.86	2.01	1.24	1.72	0.89	1.22	1.36	1.12
25	Phu Tho	1.51	1.49	1.53	1.63	1.55	1.73	0.57	0.61	0.54	1.02	1.23	0.86
26	Vinh Phuc	1.16	1.16	1.15	1.19	1.14	1.23	0.90	0.75	1.00	1.04	1.33	0.83
27	Bac Ninh	1.13	1.12	1.15	1.15	1.11	1.20	0.90	0.97	0.84	1.06	1.21	0.95
30	Hai Duong	1.96	1.95	1.98	2.02	1.94	2.11	1.04	1.28	0.87	1.77	2.05	1.57
31	Hai Phong	2.20	2.23	2.16	2.06	2.06	2.07	3.34	3.16	3.48	2.72	3.20	2.36
33	Hung Yen	1.28	1.29	1.27	1.33	1.30	1.37	0.76	0.99	0.59	1.07	1.27	0.92
34	Thai Binh	1.93	1.93	1.94	2.04	1.95	2.14	1.85	2.70	1.22	1.43	1.69	1.23
35	Ha Nam	0.84	0.85	0.84	0.86	0.85	0.88	0.48	0.49	0.47	0.77	0.87	0.70
36	Nam Dinh	1.93	1.90	1.96	1.99	1.90	2.09	1.24	1.27	1.22	1.70	1.95	1.51
37	Ninh Binh	1.01	1.03	0.99	1.05	1.03	1.07	0.65	0.70	0.62	0.85	1.04	0.71
38	Thanh Hoa	3.84	3.87	3.81	4.14	4.03	4.27	4.88	5.20	4.65	2.22	2.71	1.87
40	Nghe An	3.27	3.25	3.28	3.41	3.29	3.54	1.73	2.62	1.07	2.76	3.10	2.50
42	Ha Tinh	1.25	1.26	1.24	1.26	1.20	1.33	0.72	1.21	0.36	1.27	1.66	0.98
44	Quang Binh	0.92	0.94	0.90	0.92	0.93	0.90	0.84	0.78	0.88	0.94	1.01	0.89
45	Quang Tri	0.64	0.65	0.63	0.64	0.63	0.64	0.68	0.68	0.69	0.66	0.75	0.60
46	Thua Thien Hue	1.17	1.17	1.17	1.11	1.09	1.13	1.39	1.75	1.12	1.45	1.55	1.37
48	Da Nang	1.11	1.11	1.10	0.98	0.98	0.98	2.12	2.21	2.05	1.63	1.80	1.50
49	Quang Nam	1.58	1.58	1.58	1.51	1.51	1.52	1.70	1.56	1.80	1.90	2.07	1.78
51	Quang Ngai	1.30	1.31	1.29	1.28	1.27	1.29	1.42	1.23	1.56	1.40	1.55	1.29
52	Binh Dinh	1.61	1.59	1.64	1.68	1.63	1.74	0.96	0.82	1.06	1.36	1.41	1.32
54	Phu Yen	0.96	0.98	0.94	0.99	0.99	0.98	0.73	0.99	0.54	0.88	0.93	0.84
56	Khanh Hoa	1.33	1.34	1.32	1.28	1.33	1.23	2.06	2.22	1.94	1.49	1.32	1.62
58	Ninh Thuan	0.64	0.65	0.62	0.63	0.66	0.59	0.91	1.00	0.85	0.66	0.57	0.73

Table 2 (Continued)

Unit: Percentage

Code	Administration	Population in the working age			Employed			Unemployed			Economically inactive		
		Total	Male	Female	Total	Male	Female	Total	Male	Female	Total	Male	Female
60	Binh Thuan	1.33	1.36	1.30	1.30	1.35	1.23	1.61	1.64	1.59	1.46	1.35	1.55
62	Kon Tum	0.48	0.50	0.47	0.53	0.54	0.52	0.20	0.13	0.24	0.30	0.31	0.29
64	Gia Lai	1.43	1.45	1.41	1.57	1.54	1.59	0.42	0.45	0.40	0.86	0.94	0.80
66	Dak Lak	1.96	1.95	1.97	2.02	1.99	2.05	2.07	1.53	2.47	1.68	1.77	1.61
67	Dak Nong	0.58	0.60	0.56	0.64	0.64	0.64	0.13	0.13	0.13	0.36	0.43	0.31
68	Lam Dong	1.35	1.35	1.35	1.37	1.36	1.39	0.78	0.75	0.81	1.28	1.34	1.24
70	Binh Phuoc	1.04	1.06	1.03	1.05	1.09	1.02	1.39	1.50	1.31	0.96	0.82	1.06
72	Tay Ninh	1.24	1.27	1.21	1.29	1.34	1.23	0.80	0.74	0.84	1.05	0.89	1.18
74	Binh Duong	2.21	2.12	2.31	2.22	2.16	2.30	2.36	1.60	2.91	2.15	1.93	2.31
75	Dong Nai	3.18	3.13	3.23	3.12	3.12	3.12	1.97	2.47	1.59	3.62	3.30	3.86
77	Ba Ria-Vung Tau	1.20	1.20	1.20	1.12	1.20	1.03	1.29	1.24	1.32	1.60	1.26	1.86
79	Ho Chi Minh City	9.36	9.01	9.73	8.01	8.20	7.80	16.74	16.92	16.61	15.23	13.21	16.72
80	Long An	1.62	1.65	1.58	1.62	1.68	1.56	1.88	1.77	1.96	1.56	1.48	1.62
82	Tien Giang	1.88	1.88	1.87	1.91	1.95	1.85	2.32	2.05	2.52	1.69	1.43	1.87
83	Ben Tre	1.41	1.44	1.37	1.45	1.51	1.39	1.16	0.94	1.32	1.20	1.05	1.32
84	Tra Vinh	1.20	1.21	1.19	1.20	1.23	1.16	1.92	1.47	2.26	1.13	1.06	1.17
86	Vinh Long	1.21	1.20	1.21	1.18	1.21	1.14	1.92	1.84	1.97	1.27	1.11	1.38
87	Dong Thap	1.90	1.89	1.92	1.95	1.98	1.91	1.93	1.74	2.07	1.68	1.37	1.91
89	An Giang	2.50	2.52	2.48	2.52	2.61	2.42	2.56	1.34	3.46	2.39	2.08	2.61
91	Kien Giang	1.96	1.98	1.93	1.97	2.11	1.81	2.56	1.71	3.19	1.84	1.25	2.27
92	Can Tho	1.42	1.45	1.39	1.34	1.45	1.21	2.43	1.96	2.77	1.72	1.41	1.95
93	Hau Giang	0.89	0.92	0.85	0.88	0.97	0.77	1.22	1.11	1.30	0.92	0.63	1.13
94	Soc Trang	1.47	1.52	1.43	1.44	1.57	1.30	1.67	1.60	1.72	1.59	1.14	1.93
95	Bac Lieu	1.03	1.04	1.03	1.01	1.08	0.92	1.79	1.43	2.05	1.08	0.72	1.35
96	Ca Mau	1.41	1.44	1.38	1.34	1.51	1.13	1.52	0.53	2.25	1.77	1.09	2.27

Table 2 (Continued)

Unit: Percentage

Code	Administration	Population in the working age			Employed			Unemployed			Economically inactive		
		Total	Male	Female	Total	Male	Female	Total	Male	Female	Total	Male	Female
URBAN		100.0	100.0	100.0	100.0	100.0	100.0	100.0	100.0	100.0	100.0	100.0	100.0
Socio-economic regions													
R1	Northern Midlands and Mountains	6.62	6.59	6.66	7.21	6.75	7.73	5.20	5.86	4.67	4.85	6.00	4.04
R2	Red River Delta	21.18	21.87	20.48	21.06	21.06	21.07	19.92	22.13	18.15	21.75	25.33	19.22
R3	North and South Central Coast	17.36	17.44	17.28	17.61	17.29	17.97	19.41	21.48	17.75	16.27	17.52	15.39
R4	Central Highlands	5.27	5.29	5.26	5.72	5.57	5.89	3.05	2.87	3.20	4.05	4.38	3.82
R5	Southeast	34.49	33.95	35.04	33.11	33.64	32.51	38.18	35.66	40.19	38.61	35.05	41.14
R6	Mekong River Delta	15.08	14.87	15.29	15.29	15.69	14.84	14.25	12.01	16.05	14.46	11.73	16.40
63 provinces/cities													
01	Ha Noi	9.78	9.97	9.59	9.42	9.34	9.51	9.19	9.86	8.65	11.05	12.66	9.90
02	Ha Giang	0.39	0.39	0.40	0.45	0.42	0.48	0.27	0.24	0.30	0.21	0.27	0.17
04	Cao Bang	0.32	0.32	0.32	0.36	0.33	0.39	0.30	0.39	0.22	0.18	0.26	0.13
06	Bac Kan	0.17	0.17	0.18	0.20	0.18	0.21	0.13	0.18	0.08	0.11	0.13	0.10
08	Tuyen Quang	0.32	0.33	0.32	0.35	0.34	0.35	0.41	0.41	0.42	0.23	0.26	0.22
10	Lao Cai	0.48	0.46	0.50	0.53	0.48	0.59	0.29	0.30	0.29	0.36	0.44	0.30
11	Dien Bien	0.27	0.27	0.27	0.30	0.28	0.32	0.19	0.20	0.19	0.18	0.23	0.14
12	Lai Chau	0.20	0.22	0.17	0.24	0.25	0.22	0.07	0.10	0.05	0.08	0.10	0.07
14	Son La	0.56	0.61	0.50	0.62	0.64	0.60	0.48	0.64	0.35	0.34	0.45	0.27
15	Yen Bai	0.50	0.50	0.50	0.56	0.53	0.59	0.44	0.38	0.49	0.30	0.37	0.25
17	Hoa Binh	0.41	0.40	0.43	0.46	0.42	0.51	0.30	0.34	0.26	0.27	0.32	0.23
19	Thai Nguyen	1.02	0.98	1.06	1.02	0.92	1.14	0.49	0.45	0.53	1.06	1.32	0.89
20	Lang Son	0.51	0.51	0.51	0.54	0.50	0.58	0.66	0.85	0.51	0.41	0.50	0.34
22	Quang Ninh	2.14	2.30	1.97	2.19	2.32	2.04	1.54	2.05	1.13	2.05	2.27	1.89
24	Bac Giang	0.54	0.56	0.52	0.58	0.57	0.60	0.48	0.63	0.36	0.41	0.50	0.35

Table 2 (Continued)

Unit: Percentage

Code	Administration	Population in the working age			Employed			Unemployed			Economically inactive		
		Total	Male	Female	Total	Male	Female	Total	Male	Female	Total	Male	Female
25	Phu Tho	0.92	0.87	0.98	1.00	0.88	1.14	0.68	0.75	0.62	0.70	0.86	0.59
26	Vinh Phuc	0.82	0.85	0.79	0.88	0.87	0.90	0.64	0.69	0.60	0.63	0.80	0.52
27	Bac Ninh	0.92	0.95	0.88	0.97	0.96	0.97	0.91	1.05	0.79	0.75	0.88	0.65
30	Hai Duong	1.34	1.29	1.39	1.39	1.28	1.52	0.68	0.87	0.52	1.24	1.36	1.15
31	Hai Phong	3.12	3.39	2.85	3.01	3.19	2.80	3.89	4.26	3.60	3.41	4.13	2.90
33	Hung Yen	0.48	0.47	0.50	0.52	0.49	0.56	0.42	0.44	0.41	0.36	0.41	0.33
34	Thai Binh	0.60	0.59	0.62	0.62	0.57	0.67	1.22	1.40	1.07	0.47	0.54	0.43
35	Ha Nam	0.28	0.28	0.27	0.29	0.28	0.29	0.33	0.30	0.35	0.24	0.29	0.21
36	Nam Dinh	1.09	1.06	1.12	1.14	1.05	1.25	0.77	0.89	0.66	0.97	1.17	0.83
37	Ninh Binh	0.61	0.72	0.50	0.63	0.71	0.54	0.34	0.31	0.36	0.58	0.84	0.41
38	Thanh Hoa	1.34	1.39	1.28	1.40	1.39	1.42	2.62	3.25	2.11	0.95	1.14	0.82
40	Nghe An	1.38	1.43	1.33	1.40	1.37	1.44	1.69	2.50	1.04	1.27	1.57	1.06
42	Ha Tinh	0.60	0.62	0.58	0.64	0.63	0.66	0.33	0.44	0.25	0.50	0.62	0.41
44	Quang Binh	0.46	0.47	0.45	0.47	0.47	0.47	0.45	0.54	0.39	0.42	0.45	0.41
45	Quang Tri	0.60	0.61	0.58	0.62	0.62	0.62	0.70	0.72	0.68	0.49	0.58	0.43
46	Thua Thien Hue	1.94	1.84	2.04	1.95	1.79	2.12	1.62	2.06	1.27	1.96	2.03	1.92
48	Da Nang	2.93	2.93	2.94	2.81	2.75	2.86	4.05	3.90	4.17	3.23	3.57	2.98
49	Quang Nam	0.98	0.94	1.02	0.98	0.90	1.07	1.20	1.04	1.33	0.94	1.09	0.83
51	Quang Ngai	0.63	0.62	0.63	0.64	0.60	0.69	0.58	0.60	0.56	0.58	0.69	0.50
52	Binh Dinh	1.42	1.41	1.42	1.53	1.46	1.60	0.88	0.93	0.84	1.12	1.25	1.03
54	Phu Yen	0.71	0.71	0.71	0.74	0.72	0.76	0.57	0.59	0.55	0.62	0.66	0.59
56	Khanh Hoa	2.02	1.98	2.06	2.04	2.05	2.02	2.52	2.49	2.55	1.91	1.63	2.12
58	Ninh Thuan	0.72	0.76	0.68	0.75	0.79	0.70	0.79	0.99	0.63	0.61	0.61	0.61
60	Binh Thuan	1.64	1.71	1.57	1.64	1.74	1.53	1.41	1.45	1.37	1.66	1.62	1.68

Table 2 (Continued)

Unit: Percentage

Code	Administration	Population in the working age			Employed			Unemployed			Economically inactive		
		Total	Male	Female	Total	Male	Female	Total	Male	Female	Total	Male	Female
62	Kon Tum	0.54	0.55	0.54	0.61	0.61	0.62	0.30	0.23	0.35	0.35	0.36	0.34
64	Gia Lai	1.34	1.36	1.32	1.52	1.47	1.58	0.46	0.57	0.38	0.84	0.98	0.74
66	Dak Lak	1.50	1.49	1.52	1.57	1.52	1.61	1.21	0.99	1.39	1.34	1.42	1.28
67	Dak Nong	0.28	0.32	0.23	0.31	0.34	0.27	0.08	0.08	0.08	0.20	0.27	0.15
68	Lam Dong	1.61	1.56	1.65	1.71	1.63	1.81	1.00	0.99	1.00	1.32	1.34	1.30
70	Binh Phuoc	0.54	0.54	0.54	0.57	0.57	0.58	0.46	0.46	0.45	0.44	0.42	0.45
72	Tay Ninh	0.60	0.61	0.60	0.64	0.65	0.63	0.34	0.34	0.33	0.52	0.47	0.55
74	Binh Duong	4.43	4.04	4.82	4.73	4.30	5.22	3.74	2.49	4.74	3.51	3.14	3.78
75	Dong Nai	3.33	3.21	3.45	3.39	3.29	3.52	1.82	2.18	1.54	3.31	3.04	3.50
77	Ba Ria-Vung Tau	1.88	1.87	1.89	1.83	1.96	1.67	1.70	1.62	1.76	2.08	1.52	2.48
79	Ho Chi Minh City	23.70	23.67	23.73	21.95	22.87	20.90	30.12	28.57	31.36	28.75	26.46	30.38
80	Long An	0.94	0.88	0.99	0.97	0.93	1.02	0.75	0.75	0.75	0.84	0.71	0.93
82	Tien Giang	0.92	0.86	0.98	0.94	0.90	0.98	0.68	0.77	0.61	0.89	0.71	1.01
83	Ben Tre	0.45	0.43	0.46	0.47	0.46	0.48	0.20	0.18	0.22	0.41	0.35	0.45
84	Tra Vinh	0.57	0.58	0.55	0.58	0.60	0.55	0.58	0.60	0.57	0.52	0.48	0.55
86	Vinh Long	0.58	0.55	0.60	0.54	0.51	0.57	0.75	0.91	0.62	0.69	0.69	0.68
87	Dong Thap	1.07	1.03	1.10	1.06	1.06	1.07	0.92	0.98	0.86	1.09	0.92	1.21
89	An Giang	2.38	2.35	2.41	2.42	2.51	2.32	2.77	1.84	3.50	2.18	1.72	2.51
91	Kien Giang	1.70	1.79	1.61	1.77	1.94	1.58	1.64	1.25	1.96	1.47	1.22	1.64
92	Can Tho	2.89	2.91	2.88	2.87	3.03	2.68	2.58	2.06	3.00	3.02	2.47	3.41
93	Hau Giang	0.63	0.64	0.62	0.66	0.70	0.63	0.57	0.62	0.53	0.52	0.40	0.61
94	Soc Trang	1.18	1.11	1.25	1.20	1.19	1.22	1.03	0.79	1.22	1.12	0.83	1.32
95	Bac Lieu	0.83	0.83	0.84	0.84	0.89	0.80	0.93	0.83	1.01	0.79	0.59	0.92
96	Ca Mau	0.95	0.90	1.01	0.96	0.98	0.94	0.85	0.42	1.20	0.95	0.63	1.17

Table 2 (Continued)

Unit: Percentage

Code	Administration	Population in the working age			Employed			Unemployed			Economically inactive		
		Total	Male	Female	Total	Male	Female	Total	Male	Female	Total	Male	Female
RURAL		100.0	100.0	100.0	100.0	100.0	100.0	100.0	100.0	100.0	100.0	100.0	100.0
Socio-economic regions													
R1	Northern Midlands and Mountains	15.93	15.85	16.01	17.08	16.50	17.76	5.69	7.32	4.58	9.69	11.58	8.25
R2	Red River Delta	22.76	22.50	23.04	22.47	21.74	23.32	19.68	23.08	17.37	24.87	28.44	22.16
R3	North and South Central Coast	22.73	22.79	22.65	22.63	22.44	22.84	24.08	26.56	22.40	23.21	25.16	21.74
R4	Central Highlands	6.07	6.11	6.02	6.29	6.28	6.32	4.13	3.11	4.82	4.82	5.11	4.60
R5	Southeast	10.26	10.08	10.46	9.78	9.98	9.56	11.04	12.32	10.17	13.21	10.71	15.10
R6	Mekong River Delta	22.26	22.66	21.82	21.74	23.07	20.20	35.38	27.62	40.66	24.20	19.01	28.14
63 provinces/cities													
01	Ha Noi	6.36	6.29	6.43	6.02	5.85	6.21	5.99	7.90	4.70	8.53	9.59	7.73
02	Ha Giang	1.03	1.02	1.04	1.16	1.12	1.21	0.22	0.03	0.34	0.31	0.37	0.26
04	Cao Bang	0.73	0.72	0.74	0.80	0.77	0.84	0.29	0.26	0.31	0.33	0.41	0.27
06	Bac Kan	0.45	0.46	0.44	0.49	0.49	0.49	0.13	0.21	0.08	0.25	0.29	0.22
08	Tuyen Quang	1.09	1.11	1.08	1.16	1.13	1.18	0.60	0.80	0.47	0.75	0.94	0.62
10	Lao Cai	0.79	0.79	0.79	0.88	0.85	0.91	0.09	0.16	0.04	0.30	0.39	0.23
11	Dien Bien	0.70	0.67	0.73	0.76	0.70	0.84	0.08	0.09	0.07	0.38	0.53	0.26
12	Lai Chau	0.49	0.49	0.50	0.56	0.53	0.59	0.07	0.11	0.04	0.13	0.20	0.08
14	Son La	1.60	1.57	1.63	1.73	1.64	1.83	0.32	0.45	0.24	0.91	1.09	0.78
15	Yen Bai	1.04	1.05	1.03	1.13	1.11	1.15	0.39	0.49	0.32	0.57	0.69	0.48
17	Hoa Binh	1.20	1.19	1.21	1.31	1.26	1.37	0.36	0.40	0.33	0.57	0.70	0.48
19	Thai Nguyen	1.51	1.52	1.50	1.54	1.51	1.57	0.49	0.58	0.43	1.42	1.69	1.21
20	Lang Son	1.07	1.08	1.05	1.16	1.14	1.17	0.19	0.38	0.05	0.60	0.71	0.51
22	Quang Ninh	0.92	0.93	0.91	0.93	0.93	0.93	0.56	0.59	0.55	0.88	0.93	0.84
24	Bac Giang	2.42	2.38	2.47	2.51	2.42	2.63	2.00	2.90	1.38	1.89	2.04	1.78

Table 2 (Continued)

Unit: Percentage

Code	Administration	Population in the working age			Employed			Unemployed			Economically inactive		
		Total	Male	Female	Total	Male	Female	Total	Male	Female	Total	Male	Female
25	Phu Tho	1.80	1.79	1.82	1.91	1.84	1.99	0.47	0.45	0.47	1.27	1.52	1.08
26	Vinh Phuc	1.32	1.31	1.33	1.32	1.26	1.38	1.15	0.82	1.37	1.37	1.74	1.09
27	Bac Ninh	1.24	1.20	1.28	1.23	1.17	1.31	0.89	0.88	0.89	1.31	1.47	1.19
30	Hai Duong	2.27	2.26	2.28	2.29	2.23	2.37	1.40	1.72	1.19	2.21	2.60	1.92
31	Hai Phong	1.74	1.68	1.81	1.66	1.57	1.75	2.80	1.95	3.38	2.16	2.47	1.91
33	Hung Yen	1.67	1.68	1.66	1.68	1.64	1.72	1.10	1.59	0.76	1.64	1.94	1.42
34	Thai Binh	2.59	2.57	2.61	2.65	2.55	2.77	2.48	4.13	1.36	2.20	2.60	1.90
35	Ha Nam	1.12	1.11	1.12	1.11	1.09	1.13	0.63	0.70	0.58	1.20	1.33	1.10
36	Nam Dinh	2.34	2.30	2.38	2.35	2.27	2.45	1.72	1.68	1.74	2.29	2.57	2.08
37	Ninh Binh	1.20	1.17	1.23	1.23	1.17	1.29	0.96	1.11	0.86	1.07	1.20	0.96
38	Thanh Hoa	5.07	5.05	5.10	5.33	5.16	5.51	7.12	7.31	7.00	3.26	3.94	2.75
40	Nghe An	4.20	4.12	4.27	4.27	4.12	4.45	1.77	2.76	1.10	3.97	4.30	3.71
42	Ha Tinh	1.57	1.57	1.57	1.53	1.45	1.62	1.11	2.05	0.47	1.90	2.47	1.47
44	Quang Binh	1.15	1.17	1.13	1.11	1.13	1.09	1.22	1.04	1.34	1.37	1.46	1.30
45	Quang Tri	0.66	0.67	0.66	0.64	0.64	0.64	0.67	0.64	0.69	0.80	0.89	0.73
46	Thua Thien Hue	0.79	0.85	0.73	0.75	0.80	0.69	1.16	1.42	0.98	1.02	1.18	0.90
48	Da Nang	0.21	0.24	0.18	0.19	0.22	0.16	0.20	0.37	0.09	0.33	0.42	0.26
49	Quang Nam	1.88	1.89	1.86	1.74	1.77	1.72	2.19	2.13	2.24	2.69	2.83	2.58
51	Quang Ngai	1.63	1.64	1.63	1.55	1.56	1.55	2.25	1.92	2.48	2.07	2.23	1.95
52	Binh Dinh	1.71	1.67	1.76	1.75	1.70	1.80	1.03	0.71	1.26	1.56	1.54	1.57
54	Phu Yen	1.09	1.12	1.06	1.09	1.11	1.07	0.89	1.43	0.52	1.09	1.14	1.06
56	Khanh Hoa	0.99	1.03	0.95	0.96	1.02	0.89	1.60	1.92	1.39	1.15	1.08	1.20
58	Ninh Thuan	0.60	0.60	0.59	0.57	0.60	0.54	1.03	1.02	1.04	0.70	0.54	0.83
60	Binh Thuan	1.18	1.19	1.17	1.15	1.19	1.10	1.81	1.84	1.80	1.30	1.14	1.43

Table 2 (Continued)

Unit: Percentage

Code	Administration	Population in the working age			Employed			Unemployed			Economically inactive		
		Total	Male	Female	Total	Male	Female	Total	Male	Female	Total	Male	Female
62	Kon Tum	0.45	0.47	0.43	0.49	0.51	0.47	0.09	0.02	0.14	0.25	0.26	0.24
64	Gia Lai	1.47	1.49	1.46	1.58	1.57	1.60	0.37	0.31	0.41	0.87	0.91	0.85
66	Dak Lak	2.19	2.17	2.20	2.21	2.19	2.24	2.92	2.11	3.47	1.95	2.04	1.88
67	Dak Nong	0.73	0.73	0.73	0.78	0.76	0.79	0.17	0.18	0.17	0.49	0.55	0.44
68	Lam Dong	1.22	1.25	1.20	1.23	1.24	1.21	0.57	0.48	0.63	1.25	1.33	1.19
70	Binh Phuoc	1.29	1.30	1.28	1.26	1.31	1.21	2.31	2.62	2.10	1.39	1.14	1.57
72	Tay Ninh	1.56	1.59	1.52	1.57	1.64	1.49	1.26	1.16	1.32	1.49	1.22	1.70
74	Binh Duong	1.13	1.20	1.04	1.14	1.24	1.03	0.99	0.65	1.22	1.03	0.97	1.08
75	Dong Nai	3.11	3.09	3.12	3.00	3.05	2.95	2.11	2.80	1.64	3.88	3.51	4.16
77	Ba Ria-Vung Tau	0.87	0.88	0.85	0.82	0.86	0.76	0.88	0.83	0.92	1.22	1.05	1.34
79	Ho Chi Minh City	2.31	2.01	2.64	1.99	1.88	2.13	3.49	4.25	2.97	4.20	2.82	5.25
80	Long An	1.95	2.02	1.88	1.90	2.00	1.79	3.00	2.89	3.07	2.15	2.08	2.20
82	Tien Giang	2.35	2.37	2.33	2.32	2.40	2.23	3.95	3.45	4.29	2.34	2.00	2.59
83	Ben Tre	1.88	1.91	1.83	1.88	1.96	1.78	2.11	1.77	2.34	1.85	1.60	2.04
84	Tra Vinh	1.51	1.51	1.51	1.46	1.50	1.42	3.25	2.42	3.82	1.62	1.52	1.69
86	Vinh Long	1.51	1.51	1.52	1.45	1.51	1.39	3.07	2.86	3.22	1.74	1.44	1.97
87	Dong Thap	2.32	2.30	2.33	2.33	2.38	2.28	2.93	2.56	3.19	2.17	1.72	2.51
89	An Giang	2.56	2.60	2.52	2.57	2.65	2.46	2.36	0.79	3.43	2.55	2.36	2.70
91	Kien Giang	2.08	2.08	2.09	2.05	2.18	1.91	3.47	2.21	4.33	2.14	1.27	2.80
92	Can Tho	0.70	0.76	0.64	0.68	0.77	0.58	2.28	1.85	2.56	0.66	0.58	0.72
93	Hau Giang	1.02	1.06	0.97	0.97	1.08	0.83	1.86	1.65	2.00	1.24	0.81	1.56
94	Soc Trang	1.62	1.71	1.52	1.55	1.74	1.33	2.30	2.47	2.18	1.98	1.38	2.44
95	Bac Lieu	1.13	1.13	1.13	1.08	1.16	0.98	2.63	2.07	3.01	1.33	0.82	1.71
96	Ca Mau	1.64	1.70	1.57	1.50	1.74	1.22	2.17	0.64	3.21	2.45	1.45	3.20

Table 3

STRUCTURE OF POPULATION AGED 15 AND OVER BY ECONOMICALLY ACTIVE STATUS IN 2011

Unit: Percentage

Code	Administration	Population aged 15 and over			Employed			Unemployed			Economically inactive		
		Total	Male	Female	Total	Male	Female	Total	Male	Female	Total	Male	Female
ENTIRE COUNTRY		100.0	100.0	100.0	75.5	80.3	70.9	1.6	1.4	1.7	23.0	18.3	27.4
Socio-economic regions													
R1	Northern Midlands and Mountains	100.0	100.0	100.0	83.9	85.5	82.4	0.7	0.7	0.6	15.4	13.8	17.0
R2	Red River Delta	100.0	100.0	100.0	72.9	75.4	70.5	1.3	1.3	1.3	25.8	23.3	28.1
R3	North and South Central Coast	100.0	100.0	100.0	76.5	80.1	73.2	1.6	1.5	1.6	21.9	18.4	25.1
R4	Central Highlands	100.0	100.0	100.0	82.7	85.8	79.5	1.0	0.7	1.3	16.3	13.5	19.1
R5	Southeast	100.0	100.0	100.0	69.0	77.3	61.5	2.2	1.9	2.4	28.8	20.8	36.1
R6	Mekong River Delta	100.0	100.0	100.0	75.7	84.2	67.5	2.0	1.3	2.6	22.3	14.5	29.9
63 provinces/cities													
01	Ha Noi	100.0	100.0	100.0	67.2	70.3	64.3	1.5	1.5	1.5	31.3	28.1	34.2
02	Ha Giang	100.0	100.0	100.0	90.2	91.6	88.8	0.5	0.2	0.7	9.4	8.2	10.5
04	Cao Bang	100.0	100.0	100.0	86.8	87.4	86.2	0.8	0.8	0.8	12.5	11.9	13.0
06	Bac Kan	100.0	100.0	100.0	86.3	88.0	84.7	0.6	0.7	0.4	13.1	11.3	14.9
08	Tuyen Quang	100.0	100.0	100.0	81.8	84.2	79.3	1.0	1.0	1.0	17.3	14.8	19.7
10	Lao Cai	100.0	100.0	100.0	87.0	88.2	85.9	0.5	0.5	0.4	12.5	11.3	13.7
11	Dien Bien	100.0	100.0	100.0	86.9	86.9	86.9	0.4	0.4	0.4	12.7	12.7	12.7
12	Lai Chau	100.0	100.0	100.0	91.3	91.6	91.0	0.3	0.4	0.2	8.4	8.1	8.8
14	Son La	100.0	100.0	100.0	86.0	87.4	84.6	0.5	0.6	0.4	13.5	12.0	15.0
15	Yen Bai	100.0	100.0	100.0	85.3	86.9	83.7	0.8	0.7	0.8	14.0	12.4	15.5
17	Hoa Binh	100.0	100.0	100.0	86.7	87.9	85.6	0.6	0.5	0.6	12.8	11.6	13.9
19	Thai Nguyen	100.0	100.0	100.0	77.1	79.3	75.1	0.6	0.5	0.6	22.3	20.1	24.3
20	Lang Son	100.0	100.0	100.0	83.8	86.1	81.5	0.8	1.0	0.6	15.5	12.9	17.9

Table 3 (Continued)

Unit: Percentage

Code	Administration	Population aged 15 and over			Employed			Unemployed			Economically inactive		
		Total	Male	Female	Total	Male	Female	Total	Male	Female	Total	Male	Female
22	Quang Ninh	100.0	100.0	100.0	74.2	78.0	70.3	1.3	1.3	1.2	24.6	20.6	28.6
24	Bac Giang	100.0	100.0	100.0	81.4	83.4	79.4	1.1	1.3	0.9	17.6	15.3	19.7
25	Phu Tho	100.0	100.0	100.0	81.2	82.5	79.9	0.6	0.6	0.6	18.2	16.9	19.4
26	Vinh Phuc	100.0	100.0	100.0	77.4	78.4	76.5	1.2	0.9	1.5	21.4	20.7	22.0
27	Bac Ninh	100.0	100.0	100.0	75.1	76.9	73.5	1.2	1.1	1.2	23.7	22.0	25.3
30	Hai Duong	100.0	100.0	100.0	76.9	78.7	75.2	0.8	0.8	0.7	22.3	20.4	24.1
31	Hai Phong	100.0	100.0	100.0	69.9	73.4	66.5	2.3	1.9	2.7	27.8	24.7	30.8
33	Hung Yen	100.0	100.0	100.0	78.2	80.3	76.2	0.9	1.0	0.8	20.9	18.7	23.0
34	Thai Binh	100.0	100.0	100.0	78.2	79.2	77.3	1.3	1.7	1.0	20.5	19.1	21.7
35	Ha Nam	100.0	100.0	100.0	74.4	76.9	72.1	0.8	0.7	0.9	24.8	22.4	27.0
36	Nam Dinh	100.0	100.0	100.0	76.2	78.8	73.9	0.9	0.8	1.0	22.9	20.3	25.1
37	Ninh Binh	100.0	100.0	100.0	78.8	80.6	77.1	1.0	0.9	1.0	20.2	18.5	21.9
38	Thanh Hoa	100.0	100.0	100.0	82.0	83.8	80.3	1.9	1.8	2.1	16.1	14.4	17.6
40	Nghe An	100.0	100.0	100.0	78.6	81.0	76.4	0.8	1.1	0.6	20.6	18.0	23.0
42	Ha Tinh	100.0	100.0	100.0	75.4	75.5	75.3	0.8	1.2	0.5	23.8	23.3	24.2
44	Quang Binh	100.0	100.0	100.0	76.2	79.8	72.6	1.4	1.1	1.7	22.4	19.0	25.7
45	Quang Tri	100.0	100.0	100.0	74.9	78.0	71.8	1.6	1.4	1.8	23.5	20.6	26.3
46	Thua Thien Hue	100.0	100.0	100.0	72.1	75.4	69.1	1.8	2.0	1.6	26.1	22.6	29.4
48	Da Nang	100.0	100.0	100.0	65.4	70.5	60.5	3.1	2.8	3.3	31.6	26.7	36.2
49	Quang Nam	100.0	100.0	100.0	73.6	77.6	69.9	1.6	1.3	1.9	24.8	21.1	28.1
51	Quang Ngai	100.0	100.0	100.0	75.1	78.8	71.7	1.6	1.2	1.9	23.3	20.0	26.4
52	Binh Dinh	100.0	100.0	100.0	79.4	83.6	75.6	0.9	0.7	1.1	19.7	15.7	23.3
54	Phu Yen	100.0	100.0	100.0	79.0	83.0	75.0	1.2	1.4	1.0	19.9	15.7	24.0
56	Khanh Hoa	100.0	100.0	100.0	72.9	79.8	66.2	2.5	2.3	2.6	24.6	17.9	31.2
58	Ninh Thuan	100.0	100.0	100.0	74.6	82.1	67.3	2.3	2.2	2.5	23.0	15.8	30.2

Table 3 (Continued)

Unit: Percentage

Code	Administration	Population aged 15 and over			Employed			Unemployed			Economically inactive		
		Total	Male	Female	Total	Male	Female	Total	Male	Female	Total	Male	Female
60	Binh Thuan	100.0	100.0	100.0	74.6	81.7	67.6	1.9	1.7	2.2	23.5	16.7	30.3
62	Kon Tum	100.0	100.0	100.0	86.6	89.5	83.5	0.7	0.4	1.0	12.7	10.1	15.5
64	Gia Lai	100.0	100.0	100.0	86.5	88.9	84.1	0.5	0.4	0.5	13.0	10.7	15.4
66	Dak Lak	100.0	100.0	100.0	80.5	83.9	77.1	1.7	1.1	2.3	17.8	14.9	20.6
67	Dak Nong	100.0	100.0	100.0	87.1	88.5	85.6	0.4	0.3	0.5	12.5	11.2	14.0
68	Lam Dong	100.0	100.0	100.0	78.6	82.6	74.8	0.9	0.8	1.1	20.4	16.6	24.1
70	Binh Phuoc	100.0	100.0	100.0	79.0	85.2	72.7	2.2	2.0	2.5	18.8	12.8	24.8
72	Tay Ninh	100.0	100.0	100.0	78.2	85.5	71.0	1.0	0.8	1.2	20.8	13.7	27.7
74	Binh Duong	100.0	100.0	100.0	77.4	83.5	71.9	1.8	1.1	2.4	20.8	15.4	25.7
75	Dong Nai	100.0	100.0	100.0	75.1	81.1	69.5	1.0	1.1	0.9	23.9	17.8	29.6
77	Ba Ria-Vung Tau	100.0	100.0	100.0	69.7	79.8	60.0	1.7	1.4	2.0	28.6	18.7	38.1
79	Ho Chi Minh City	100.0	100.0	100.0	62.7	72.1	54.5	2.8	2.6	3.1	34.4	25.3	42.4
80	Long An	100.0	100.0	100.0	76.0	82.4	69.7	1.8	1.5	2.1	22.3	16.1	28.2
82	Tien Giang	100.0	100.0	100.0	76.9	84.3	70.1	2.0	1.5	2.4	21.1	14.2	27.5
83	Ben Tre	100.0	100.0	100.0	77.9	85.8	70.5	1.2	0.9	1.5	20.9	13.4	27.9
84	Tra Vinh	100.0	100.0	100.0	76.4	82.7	70.4	2.6	1.7	3.4	21.0	15.5	26.2
86	Vinh Long	100.0	100.0	100.0	74.5	81.5	68.0	2.5	2.1	2.8	23.0	16.5	29.2
87	Dong Thap	100.0	100.0	100.0	76.7	83.8	70.0	1.6	1.2	1.9	21.8	14.9	28.1
89	An Giang	100.0	100.0	100.0	77.3	85.1	69.8	1.6	0.7	2.4	21.1	14.2	27.7
91	Kien Giang	100.0	100.0	100.0	76.8	85.8	68.0	2.1	1.2	3.0	21.1	13.0	29.0
92	Can Tho	100.0	100.0	100.0	71.2	80.8	61.7	2.8	1.9	3.7	26.0	17.3	34.6
93	Hau Giang	100.0	100.0	100.0	75.9	85.8	65.8	2.2	1.6	2.7	22.0	12.5	31.5
94	Soc Trang	100.0	100.0	100.0	74.4	84.6	64.4	1.8	1.4	2.1	23.8	14.0	33.5
95	Bac Lieu	100.0	100.0	100.0	74.0	84.8	63.5	2.8	1.9	3.6	23.2	13.2	32.8
96	Ca Mau	100.0	100.0	100.0	73.0	86.2	59.7	1.7	0.5	2.9	25.3	13.3	37.4

Table 3 (Continued)

Unit: Percentage

Code	Administration	Population aged 15 and over			Employed			Unemployed			Economically inactive		
		Total	Male	Female	Total	Male	Female	Total	Male	Female	Total	Male	Female
URBAN		100.0	100.0	100.0	67.3	73.5	61.7	2.4	2.2	2.5	30.3	24.3	35.8
Socio-economic regions													
R1	Northern Midlands and Mountains	100.0	100.0	100.0	72.8	74.4	71.3	1.8	1.9	1.7	25.4	23.7	26.9
R2	Red River Delta	100.0	100.0	100.0	64.0	67.7	60.4	2.1	2.1	2.1	33.9	30.1	37.5
R3	North and South Central Coast	100.0	100.0	100.0	69.4	73.7	65.4	2.6	2.7	2.6	28.0	23.6	32.1
R4	Central Highlands	100.0	100.0	100.0	76.8	80.4	73.4	1.4	1.2	1.6	21.8	18.4	25.0
R5	Southeast	100.0	100.0	100.0	64.9	73.5	57.3	2.7	2.4	3.0	32.4	24.2	39.8
R6	Mekong River Delta	100.0	100.0	100.0	69.7	79.3	61.3	2.3	1.8	2.7	28.0	18.9	36.0
63 provinces/cities													
01	Ha Noi	100.0	100.0	100.0	60.1	64.3	56.1	2.1	2.0	2.1	37.8	33.7	41.7
02	Ha Giang	100.0	100.0	100.0	79.3	80.6	78.0	1.7	1.4	2.0	19.1	18.0	20.0
04	Cao Bang	100.0	100.0	100.0	77.7	77.4	78.0	2.2	2.6	1.7	20.1	19.9	20.3
06	Bac Kan	100.0	100.0	100.0	77.3	78.8	75.9	1.7	2.3	1.2	21.0	18.8	22.9
08	Tuyen Quang	100.0	100.0	100.0	68.8	72.4	65.5	2.8	2.6	3.0	28.4	25.0	31.5
10	Lao Cai	100.0	100.0	100.0	75.7	76.4	75.1	1.5	1.4	1.5	22.8	22.2	23.4
11	Dien Bien	100.0	100.0	100.0	77.2	77.5	77.0	1.7	1.6	1.8	21.1	20.9	21.2
12	Lai Chau	100.0	100.0	100.0	85.7	87.2	83.8	0.9	1.0	0.8	13.4	11.8	15.4
14	Son La	100.0	100.0	100.0	77.5	78.5	76.3	2.1	2.3	1.7	20.5	19.2	22.0
15	Yen Bai	100.0	100.0	100.0	74.1	76.6	71.9	2.0	1.6	2.3	23.9	21.8	25.8
17	Hoa Binh	100.0	100.0	100.0	74.3	76.0	72.9	1.6	1.8	1.5	24.0	22.2	25.6
19	Thai Nguyen	100.0	100.0	100.0	64.7	65.9	63.7	1.1	1.0	1.2	34.2	33.1	35.1
20	Lang Son	100.0	100.0	100.0	70.7	72.3	69.3	3.0	3.7	2.5	26.2	24.1	28.2
22	Quang Ninh	100.0	100.0	100.0	67.1	71.8	62.0	1.7	2.0	1.5	31.2	26.2	36.5
24	Bac Giang	100.0	100.0	100.0	71.2	73.8	68.7	2.1	2.4	1.8	26.7	23.7	29.5

Table 3 (Continued)

Unit: Percentage

Code	Administration	Population aged 15 and over			Employed			Unemployed			Economically inactive		
		Total	Male	Female	Total	Male	Female	Total	Male	Female	Total	Male	Female
25	Phu Tho	100.0	100.0	100.0	71.2	72.4	70.3	1.6	1.7	1.5	27.2	25.9	28.3
26	Vinh Phuc	100.0	100.0	100.0	72.7	74.4	71.0	1.8	1.7	1.9	25.5	23.8	27.1
27	Bac Ninh	100.0	100.0	100.0	71.3	74.0	68.8	2.3	2.4	2.2	26.4	23.7	29.1
30	Hai Duong	100.0	100.0	100.0	70.0	72.2	68.1	1.2	1.5	1.0	28.8	26.4	30.9
31	Hai Phong	100.0	100.0	100.0	64.0	68.4	59.3	2.9	2.7	3.0	33.2	28.9	37.7
33	Hung Yen	100.0	100.0	100.0	72.3	75.6	69.5	2.0	2.1	2.0	25.7	22.3	28.5
34	Thai Binh	100.0	100.0	100.0	63.9	65.5	62.4	4.3	4.6	3.9	31.9	29.8	33.7
35	Ha Nam	100.0	100.0	100.0	65.8	69.2	62.6	2.6	2.1	3.0	31.6	28.7	34.4
36	Nam Dinh	100.0	100.0	100.0	68.0	70.5	65.9	1.5	1.7	1.3	30.5	27.9	32.8
37	Ninh Binh	100.0	100.0	100.0	67.7	70.0	64.6	1.2	0.9	1.7	31.1	29.1	33.7
38	Thanh Hoa	100.0	100.0	100.0	70.7	73.0	68.5	4.5	5.0	4.0	24.8	22.0	27.6
40	Nghe An	100.0	100.0	100.0	69.8	70.6	69.0	2.8	3.7	1.9	27.4	25.7	29.1
42	Ha Tinh	100.0	100.0	100.0	71.2	72.6	69.8	1.2	1.4	0.9	27.6	26.0	29.2
44	Quang Binh	100.0	100.0	100.0	69.5	73.6	65.5	2.3	2.5	2.1	28.2	23.9	32.3
45	Quang Tri	100.0	100.0	100.0	72.0	74.9	69.1	2.8	2.6	3.1	25.2	22.5	27.9
46	Thua Thien Hue	100.0	100.0	100.0	69.7	72.7	67.2	1.9	2.4	1.5	28.4	24.9	31.2
48	Da Nang	100.0	100.0	100.0	64.2	69.8	59.2	3.4	3.0	3.7	32.4	27.2	37.1
49	Quang Nam	100.0	100.0	100.0	69.8	72.0	68.0	2.9	2.4	3.3	27.3	25.6	28.7
51	Quang Ngai	100.0	100.0	100.0	70.1	72.6	68.0	2.1	2.1	2.1	27.7	25.3	29.9
52	Binh Dinh	100.0	100.0	100.0	73.4	76.9	70.3	1.4	1.4	1.5	25.1	21.7	28.3
54	Phu Yen	100.0	100.0	100.0	72.8	76.4	69.4	1.9	1.8	2.0	25.3	21.8	28.6
56	Khanh Hoa	100.0	100.0	100.0	68.2	76.2	61.2	3.0	2.8	3.1	28.8	21.0	35.7
58	Ninh Thuan	100.0	100.0	100.0	71.6	77.7	65.5	2.7	3.0	2.4	25.7	19.3	32.2
60	Binh Thuan	100.0	100.0	100.0	69.7	77.7	61.7	2.1	1.9	2.2	28.3	20.4	36.0

Table 3 (Continued)

Unit: Percentage

Code	Administration	Population aged 15 and over			Employed			Unemployed			Economically inactive		
		Total	Male	Female	Total	Male	Female	Total	Male	Female	Total	Male	Female
62	Kon Tum	100.0	100.0	100.0	81.0	84.7	77.4	1.4	1.0	1.8	17.6	14.3	20.8
64	Gia Lai	100.0	100.0	100.0	80.8	83.0	78.7	0.8	1.0	0.7	18.4	16.1	20.5
66	Dak Lak	100.0	100.0	100.0	74.1	78.4	70.1	2.0	1.5	2.4	23.9	20.1	27.4
67	Dak Nong	100.0	100.0	100.0	80.3	82.1	77.8	0.8	0.6	1.0	19.0	17.3	21.2
68	Lam Dong	100.0	100.0	100.0	74.0	78.2	70.2	1.5	1.4	1.6	24.6	20.4	28.2
70	Binh Phuoc	100.0	100.0	100.0	73.7	79.9	67.9	2.1	2.0	2.2	24.2	18.1	29.8
72	Tay Ninh	100.0	100.0	100.0	71.5	78.8	64.8	1.3	1.3	1.4	27.2	20.0	33.8
74	Binh Duong	100.0	100.0	100.0	75.5	81.2	70.8	2.2	1.5	2.7	22.4	17.3	26.4
75	Dong Nai	100.0	100.0	100.0	70.3	76.9	64.6	1.4	1.6	1.2	28.3	21.5	34.2
77	Ba Ria-Vung Tau	100.0	100.0	100.0	66.0	78.1	55.0	2.2	1.9	2.4	31.9	20.0	42.6
79	Ho Chi Minh City	100.0	100.0	100.0	61.9	71.1	53.5	3.0	2.7	3.4	35.1	26.2	43.2
80	Long An	100.0	100.0	100.0	70.8	78.2	64.8	1.9	1.9	2.0	27.3	20.0	33.2
82	Tien Giang	100.0	100.0	100.0	68.8	77.5	62.2	1.7	2.0	1.5	29.5	20.5	36.3
83	Ben Tre	100.0	100.0	100.0	70.8	78.8	64.1	1.0	0.9	1.2	28.2	20.3	34.7
84	Tra Vinh	100.0	100.0	100.0	69.6	77.6	62.2	2.5	2.4	2.5	28.0	20.0	35.3
86	Vinh Long	100.0	100.0	100.0	63.7	69.0	59.4	3.1	3.7	2.6	33.1	27.3	37.9
87	Dong Thap	100.0	100.0	100.0	68.9	77.3	61.8	2.1	2.1	2.0	29.1	20.6	36.2
89	An Giang	100.0	100.0	100.0	70.4	80.1	61.8	2.7	1.7	3.7	26.8	18.2	34.5
91	Kien Giang	100.0	100.0	100.0	72.5	82.2	62.8	2.4	1.6	3.1	25.1	16.2	34.1
92	Can Tho	100.0	100.0	100.0	68.0	78.5	58.3	2.2	1.6	2.8	29.8	19.9	38.9
93	Hau Giang	100.0	100.0	100.0	74.2	83.1	65.8	2.2	2.1	2.2	23.6	14.8	32.0
94	Soc Trang	100.0	100.0	100.0	69.4	80.0	60.9	2.0	1.5	2.4	28.6	18.5	36.7
95	Bac Lieu	100.0	100.0	100.0	69.3	79.5	60.1	2.7	2.3	3.0	28.1	18.2	36.9
96	Ca Mau	100.0	100.0	100.0	70.8	83.5	60.3	2.2	1.0	3.1	27.0	15.4	36.6

Table 3 (Continued)

Unit: Percentage

Code	Administration	Population aged 15 and over			Employed			Unemployed			Economically inactive		
		Total	Male	Female	Total	Male	Female	Total	Male	Female	Total	Male	Female
RURAL		100.0	100.0	100.0	79.4	83.6	75.4	1.2	1.0	1.4	19.4	15.5	23.2
Socio-economic regions													
R1	Northern Midlands and Mountains	100.0	100.0	100.0	86.3	87.8	84.8	0.4	0.5	0.4	13.3	11.7	14.7
R2	Red River Delta	100.0	100.0	100.0	76.9	79.0	75.1	1.0	0.9	1.0	22.1	20.1	24.0
R3	North and South Central Coast	100.0	100.0	100.0	79.2	82.3	76.1	1.2	1.1	1.3	19.6	16.6	22.6
R4	Central Highlands	100.0	100.0	100.0	85.2	88.1	82.4	0.8	0.5	1.2	13.9	11.4	16.4
R5	Southeast	100.0	100.0	100.0	75.9	83.4	68.8	1.3	1.2	1.4	22.8	15.3	29.8
R6	Mekong River Delta	100.0	100.0	100.0	77.7	85.7	69.7	1.9	1.2	2.5	20.5	13.1	27.8
63 provinces/cities													
01	Ha Noi	100.0	100.0	100.0	72.8	75.1	70.6	1.1	1.2	1.0	26.1	23.7	28.4
02	Ha Giang	100.0	100.0	100.0	92.2	93.6	90.9	0.3	0.0	0.5	7.5	6.3	8.6
04	Cao Bang	100.0	100.0	100.0	88.7	89.5	88.0	0.5	0.4	0.6	10.8	10.1	11.4
06	Bac Kan	100.0	100.0	100.0	88.1	89.6	86.6	0.4	0.4	0.3	11.5	9.9	13.2
08	Tuyen Quang	100.0	100.0	100.0	83.8	86.1	81.6	0.7	0.7	0.6	15.5	13.2	17.7
10	Lao Cai	100.0	100.0	100.0	90.5	91.6	89.4	0.2	0.2	0.1	9.3	8.2	10.5
11	Dien Bien	100.0	100.0	100.0	88.9	88.8	88.9	0.1	0.1	0.2	11.0	11.0	11.0
12	Lai Chau	100.0	100.0	100.0	92.4	92.5	92.3	0.2	0.2	0.1	7.4	7.3	7.6
14	Son La	100.0	100.0	100.0	87.5	89.1	86.0	0.2	0.3	0.2	12.2	10.6	13.8
15	Yen Bai	100.0	100.0	100.0	88.1	89.4	86.9	0.5	0.5	0.4	11.4	10.1	12.7
17	Hoa Binh	100.0	100.0	100.0	88.9	89.8	88.0	0.4	0.3	0.4	10.8	9.8	11.6
19	Thai Nguyen	100.0	100.0	100.0	81.6	83.8	79.5	0.4	0.4	0.4	18.0	15.8	20.1
20	Lang Son	100.0	100.0	100.0	87.0	89.4	84.6	0.2	0.4	0.1	12.8	10.3	15.3
22	Quang Ninh	100.0	100.0	100.0	82.2	85.3	79.1	0.7	0.6	0.8	17.1	14.1	20.0
24	Bac Giang	100.0	100.0	100.0	82.5	84.5	80.6	1.0	1.2	0.8	16.5	14.3	18.6

Table 3 (Continued)

Unit: Percentage

Code	Administration	Population aged 15 and over			Employed			Unemployed			Economically inactive		
		Total	Male	Female	Total	Male	Female	Total	Male	Female	Total	Male	Female
25	Phu Tho	100.0	100.0	100.0	83.8	85.0	82.7	0.3	0.3	0.4	15.9	14.7	16.9
26	Vinh Phuc	100.0	100.0	100.0	78.9	79.7	78.1	1.0	0.6	1.4	20.1	19.7	20.5
27	Bac Ninh	100.0	100.0	100.0	76.5	78.0	75.1	0.8	0.7	0.9	22.7	21.4	24.0
30	Hai Duong	100.0	100.0	100.0	78.8	80.4	77.2	0.7	0.7	0.7	20.5	18.9	22.1
31	Hai Phong	100.0	100.0	100.0	75.1	78.3	72.3	1.8	1.1	2.4	23.1	20.6	25.3
33	Hung Yen	100.0	100.0	100.0	79.0	80.9	77.2	0.7	0.9	0.6	20.3	18.2	22.3
34	Thai Binh	100.0	100.0	100.0	79.8	80.7	79.1	1.0	1.4	0.6	19.2	17.9	20.3
35	Ha Nam	100.0	100.0	100.0	75.4	77.8	73.2	0.6	0.6	0.6	24.0	21.7	26.1
36	Nam Dinh	100.0	100.0	100.0	78.1	80.7	75.8	0.8	0.7	0.9	21.1	18.7	23.3
37	Ninh Binh	100.0	100.0	100.0	81.7	83.8	79.7	0.9	0.9	0.9	17.4	15.3	19.4
38	Thanh Hoa	100.0	100.0	100.0	83.5	85.2	81.8	1.6	1.4	1.8	14.9	13.4	16.4
40	Nghe An	100.0	100.0	100.0	80.1	82.7	77.6	0.5	0.6	0.3	19.5	16.7	22.1
42	Ha Tinh	100.0	100.0	100.0	76.2	76.1	76.4	0.7	1.1	0.4	23.0	22.8	23.3
44	Quang Binh	100.0	100.0	100.0	77.5	81.0	74.0	1.2	0.8	1.6	21.3	18.1	24.5
45	Quang Tri	100.0	100.0	100.0	76.1	79.4	73.0	1.1	0.9	1.4	22.8	19.7	25.7
46	Thua Thien Hue	100.0	100.0	100.0	74.8	78.0	71.4	1.6	1.6	1.6	23.6	20.4	27.0
48	Da Nang	100.0	100.0	100.0	73.1	74.6	71.1	1.1	1.5	0.7	25.8	23.9	28.2
49	Quang Nam	100.0	100.0	100.0	74.5	78.8	70.5	1.3	1.1	1.6	24.1	20.1	28.0
51	Quang Ngai	100.0	100.0	100.0	76.0	79.9	72.4	1.5	1.1	1.9	22.5	19.1	25.7
52	Binh Dinh	100.0	100.0	100.0	81.8	86.3	77.7	0.7	0.4	0.9	17.5	13.3	21.4
54	Phu Yen	100.0	100.0	100.0	80.9	84.9	76.8	0.9	1.2	0.7	18.2	13.8	22.5
56	Khanh Hoa	100.0	100.0	100.0	77.8	83.3	71.9	2.0	1.9	2.1	20.3	14.8	26.0
58	Ninh Thuan	100.0	100.0	100.0	76.4	84.7	68.4	2.1	1.7	2.6	21.4	13.6	29.0
60	Binh Thuan	100.0	100.0	100.0	77.9	84.4	71.5	1.8	1.5	2.2	20.3	14.1	26.4

Table 3 (Continued)

Unit: Percentage

Code	Administration	Population aged 15 and over			Employed			Unemployed			Economically inactive		
		Total	Male	Female	Total	Male	Female	Total	Male	Female	Total	Male	Female
62	Kon Tum	100.0	100.0	100.0	89.9	92.2	87.4	0.3	0.0	0.5	9.8	7.8	12.1
64	Gia Lai	100.0	100.0	100.0	89.1	91.5	86.7	0.3	0.2	0.4	10.6	8.3	12.9
66	Dak Lak	100.0	100.0	100.0	82.6	85.8	79.5	1.7	1.0	2.3	15.7	13.2	18.2
67	Dak Nong	100.0	100.0	100.0	88.4	89.8	86.9	0.3	0.2	0.4	11.3	9.9	12.8
68	Lam Dong	100.0	100.0	100.0	81.8	85.3	78.1	0.6	0.4	0.8	17.6	14.3	21.1
70	Binh Phuoc	100.0	100.0	100.0	80.1	86.3	73.8	2.3	2.0	2.5	17.6	11.7	23.7
72	Tay Ninh	100.0	100.0	100.0	79.5	86.8	72.3	1.0	0.7	1.2	19.6	12.5	26.5
74	Binh Duong	100.0	100.0	100.0	81.0	87.2	74.1	1.1	0.5	1.7	17.9	12.3	24.2
75	Dong Nai	100.0	100.0	100.0	77.6	83.2	72.2	0.8	0.9	0.7	21.5	15.9	27.1
77	Ba Ria-Vung Tau	100.0	100.0	100.0	73.7	81.6	65.6	1.2	0.9	1.5	25.1	17.4	32.9
79	Ho Chi Minh City	100.0	100.0	100.0	67.4	78.0	59.4	1.9	2.1	1.6	30.8	19.9	38.9
80	Long An	100.0	100.0	100.0	77.2	83.3	71.0	1.8	1.4	2.2	21.1	15.3	26.9
82	Tien Giang	100.0	100.0	100.0	78.6	85.5	71.9	2.0	1.5	2.6	19.4	13.1	25.5
83	Ben Tre	100.0	100.0	100.0	78.7	86.5	71.3	1.2	0.9	1.6	20.1	12.6	27.1
84	Tra Vinh	100.0	100.0	100.0	77.7	83.7	72.0	2.6	1.6	3.5	19.7	14.7	24.5
86	Vinh Long	100.0	100.0	100.0	76.5	83.6	69.8	2.3	1.8	2.8	21.2	14.6	27.4
87	Dong Thap	100.0	100.0	100.0	78.4	85.2	71.9	1.5	1.1	1.9	20.1	13.8	26.2
89	An Giang	100.0	100.0	100.0	80.4	87.2	73.7	1.1	0.3	1.9	18.5	12.5	24.4
91	Kien Giang	100.0	100.0	100.0	78.4	87.2	70.0	2.0	1.0	2.9	19.6	11.8	27.1
92	Can Tho	100.0	100.0	100.0	77.7	84.9	69.4	3.9	2.4	5.6	18.4	12.7	25.0
93	Hau Giang	100.0	100.0	100.0	76.4	86.6	65.8	2.2	1.5	2.8	21.5	11.9	31.4
94	Soc Trang	100.0	100.0	100.0	76.3	86.1	65.9	1.7	1.4	1.9	22.0	12.5	32.2
95	Bac Lieu	100.0	100.0	100.0	75.7	86.7	64.9	2.8	1.8	3.9	21.4	11.5	31.3
96	Ca Mau	100.0	100.0	100.0	73.6	86.9	59.5	1.6	0.4	2.9	24.8	12.7	37.6

Table 4

STRUCTURE OF POPULATION IN THE WORKING AGE BY ECONOMICALLY ACTIVE STATUS IN 2011

Unit: Percentage

Code	Administration	Population in the working age			Employed			Unemployed			Economically inactive		
		Total	Male	Female	Total	Male	Female	Total	Male	Female	Total	Male	Female
ENTIRE COUNTRY													
Socio-economic regions													
R1	Northern Midlands and Mountains	100.0	100.0	100.0	89.6	89.6	89.6	0.8	0.8	0.8	9.6	9.6	9.6
R2	Red River Delta	100.0	100.0	100.0	81.0	82.0	79.9	1.6	1.5	1.8	17.3	16.4	18.3
R3	North and South Central Coast	100.0	100.0	100.0	82.3	84.3	80.2	1.9	1.7	2.1	15.7	14.0	17.6
R4	Central Highlands	100.0	100.0	100.0	86.2	88.2	84.1	1.1	0.8	1.5	12.7	11.1	14.4
R5	Southeast	100.0	100.0	100.0	75.3	81.6	69.0	2.5	2.1	2.9	22.2	16.3	28.1
R6	Mekong River Delta	100.0	100.0	100.0	81.3	87.9	74.1	2.3	1.5	3.2	16.4	10.6	22.6
63 provinces/cities													
01	Ha Noi	100.0	100.0	100.0	76.9	78.4	75.4	1.9	1.8	1.9	21.2	19.8	22.7
02	Ha Giang	100.0	100.0	100.0	94.2	94.4	93.9	0.6	0.3	0.9	5.3	5.4	5.2
04	Cao Bang	100.0	100.0	100.0	91.7	91.3	92.2	0.9	0.8	1.0	7.3	7.8	6.8
06	Bac Kan	100.0	100.0	100.0	90.8	91.2	90.3	0.7	0.8	0.5	8.6	8.0	9.2
08	Tuyen Quang	100.0	100.0	100.0	88.7	88.8	88.6	1.1	1.1	1.2	10.2	10.1	10.3
10	Lao Cai	100.0	100.0	100.0	91.8	91.4	92.2	0.5	0.5	0.5	7.7	8.1	7.3
11	Dien Bien	100.0	100.0	100.0	91.1	89.7	92.5	0.5	0.4	0.5	8.5	9.9	7.0
12	Lai Chau	100.0	100.0	100.0	95.1	94.2	96.0	0.3	0.4	0.3	4.6	5.4	3.7
14	Son La	100.0	100.0	100.0	90.8	90.6	91.0	0.6	0.7	0.5	8.6	8.7	8.5
15	Yen Bai	100.0	100.0	100.0	90.6	90.8	90.4	0.9	0.8	1.0	8.5	8.4	8.5
17	Hoa Binh	100.0	100.0	100.0	91.7	91.7	91.8	0.6	0.6	0.7	7.6	7.7	7.5
19	Thai Nguyen	100.0	100.0	100.0	84.0	84.1	83.9	0.7	0.6	0.8	15.3	15.3	15.4
20	Lang Son	100.0	100.0	100.0	89.6	89.6	89.6	0.9	1.1	0.7	9.5	9.3	9.7

Table 4 (Continued)

Unit: Percentage

Code	Administration	Population in the working age			Employed			Unemployed			Economically inactive		
		Total	Male	Female	Total	Male	Female	Total	Male	Female	Total	Male	Female
22	Quang Ninh	100.0	100.0	100.0	81.1	83.5	78.3	1.5	1.5	1.4	17.4	15.0	20.3
24	Bac Giang	100.0	100.0	100.0	87.6	88.3	86.8	1.3	1.5	1.1	11.1	10.3	12.1
25	Phu Tho	100.0	100.0	100.0	88.3	88.2	88.3	0.7	0.6	0.8	11.0	11.2	10.9
26	Vinh Phuc	100.0	100.0	100.0	83.8	83.6	84.0	1.4	1.0	1.9	14.8	15.4	14.0
27	Bac Ninh	100.0	100.0	100.0	83.2	84.1	82.2	1.5	1.3	1.6	15.4	14.6	16.1
30	Hai Duong	100.0	100.0	100.0	84.2	84.8	83.6	1.0	1.0	1.0	14.8	14.2	15.5
31	Hai Phong	100.0	100.0	100.0	76.8	78.4	75.1	2.8	2.2	3.5	20.3	19.4	21.4
33	Hung Yen	100.0	100.0	100.0	85.2	85.5	84.8	1.1	1.2	1.0	13.7	13.3	14.2
34	Thai Binh	100.0	100.0	100.0	86.1	86.0	86.3	1.8	2.1	1.4	12.1	11.9	12.3
35	Ha Nam	100.0	100.0	100.0	83.9	85.2	82.5	1.1	0.9	1.2	15.1	13.9	16.3
36	Nam Dinh	100.0	100.0	100.0	84.3	85.1	83.6	1.2	1.0	1.4	14.5	13.9	15.1
37	Ninh Binh	100.0	100.0	100.0	84.9	85.2	84.6	1.2	1.0	1.4	13.9	13.7	14.0
38	Thanh Hoa	100.0	100.0	100.0	88.1	88.5	87.8	2.4	2.1	2.7	9.5	9.5	9.6
40	Nghe An	100.0	100.0	100.0	85.2	85.9	84.4	1.0	1.2	0.7	13.8	12.9	14.9
42	Ha Tinh	100.0	100.0	100.0	82.3	80.8	83.9	1.1	1.5	0.6	16.7	17.8	15.5
44	Quang Binh	100.0	100.0	100.0	81.5	84.2	78.5	1.7	1.3	2.2	16.8	14.5	19.4
45	Quang Tri	100.0	100.0	100.0	81.0	82.7	79.2	2.0	1.6	2.4	17.0	15.7	18.5
46	Thua Thien Hue	100.0	100.0	100.0	77.5	79.7	75.2	2.2	2.3	2.1	20.3	18.0	22.7
48	Da Nang	100.0	100.0	100.0	72.3	75.0	69.4	3.5	3.0	4.1	24.2	22.0	26.5
49	Quang Nam	100.0	100.0	100.0	78.2	80.8	75.5	2.0	1.5	2.5	19.8	17.7	22.0
51	Quang Ngai	100.0	100.0	100.0	80.3	82.5	77.9	2.0	1.4	2.7	17.7	16.1	19.4
52	Binh Dinh	100.0	100.0	100.0	85.0	87.2	82.9	1.1	0.8	1.4	13.9	12.0	15.7
54	Phu Yen	100.0	100.0	100.0	83.6	85.7	81.3	1.4	1.5	1.3	15.0	12.7	17.5
56	Khanh Hoa	100.0	100.0	100.0	78.7	84.1	72.9	2.9	2.5	3.2	18.4	13.3	23.9
58	Ninh Thuan	100.0	100.0	100.0	80.3	85.8	74.2	2.7	2.4	3.0	17.1	11.9	22.8

Table 4 (Continued)

Unit: Percentage

Code	Administration	Population in the working age			Employed			Unemployed			Economically inactive		
		Total	Male	Female	Total	Male	Female	Total	Male	Female	Total	Male	Female
60	Binh Thuan	100.0	100.0	100.0	79.7	84.7	74.2	2.2	1.8	2.7	18.1	13.4	23.2
62	Kon Tum	100.0	100.0	100.0	89.2	91.2	86.8	0.7	0.4	1.1	10.1	8.3	12.0
64	Gia Lai	100.0	100.0	100.0	89.6	90.7	88.3	0.5	0.5	0.6	9.9	8.8	11.0
66	Dak Lak	100.0	100.0	100.0	84.0	86.6	81.4	2.0	1.2	2.7	14.0	12.2	15.9
67	Dak Nong	100.0	100.0	100.0	89.4	90.0	88.7	0.4	0.3	0.5	10.2	9.7	10.8
68	Lam Dong	100.0	100.0	100.0	83.3	85.7	80.8	1.1	0.8	1.3	15.6	13.4	17.9
70	Binh Phuoc	100.0	100.0	100.0	82.5	87.3	77.1	2.5	2.2	2.8	15.1	10.5	20.1
72	Tay Ninh	100.0	100.0	100.0	84.9	89.6	79.6	1.2	0.9	1.5	13.9	9.5	18.9
74	Binh Duong	100.0	100.0	100.0	82.1	86.6	77.8	2.0	1.2	2.8	15.9	12.3	19.5
75	Dong Nai	100.0	100.0	100.0	80.2	84.6	75.6	1.1	1.2	1.1	18.7	14.2	23.3
77	Ba Ria-Vung Tau	100.0	100.0	100.0	76.1	84.3	67.4	2.0	1.6	2.4	21.9	14.1	30.2
79	Ho Chi Minh City	100.0	100.0	100.0	70.0	77.3	62.7	3.3	2.9	3.7	26.7	19.8	33.5
80	Long An	100.0	100.0	100.0	82.0	86.3	77.3	2.2	1.6	2.7	15.8	12.1	20.0
82	Tien Giang	100.0	100.0	100.0	83.0	88.1	77.5	2.3	1.7	3.0	14.7	10.3	19.5
83	Ben Tre	100.0	100.0	100.0	84.4	89.1	79.2	1.5	1.0	2.1	14.0	9.9	18.7
84	Tra Vinh	100.0	100.0	100.0	81.6	86.3	76.5	3.0	1.9	4.2	15.4	11.9	19.3
86	Vinh Long	100.0	100.0	100.0	79.8	85.2	74.1	2.9	2.3	3.6	17.3	12.5	22.3
87	Dong Thap	100.0	100.0	100.0	83.6	88.8	78.1	1.9	1.4	2.4	14.5	9.8	19.5
89	An Giang	100.0	100.0	100.0	82.4	88.0	76.4	1.9	0.8	3.1	15.7	11.2	20.5
91	Kien Giang	100.0	100.0	100.0	82.1	90.2	73.4	2.4	1.3	3.6	15.4	8.5	23.0
92	Can Tho	100.0	100.0	100.0	77.0	84.8	68.3	3.2	2.1	4.4	19.8	13.1	27.3
93	Hau Giang	100.0	100.0	100.0	80.5	89.0	70.8	2.5	1.8	3.3	16.9	9.2	25.8
94	Soc Trang	100.0	100.0	100.0	80.2	88.2	71.0	2.1	1.6	2.6	17.7	10.1	26.3
95	Bac Lieu	100.0	100.0	100.0	79.6	88.5	70.1	3.2	2.1	4.4	17.2	9.4	25.6
96	Ca Mau	100.0	100.0	100.0	77.4	89.2	64.3	2.0	0.6	3.6	20.6	10.2	32.1

Table 4 (Continued)

Unit: Percentage

Code	Administration	Population in the working age			Employed			Unemployed			Economically inactive		
		Total	Male	Female	Total	Male	Female	Total	Male	Female	Total	Male	Female
URBAN		100.0	100.0	100.0	74.8	79.1	70.4	2.8	2.5	3.1	22.4	18.4	26.5
Socio-economic regions													
R1	Northern Midlands and Mountains	100.0	100.0	100.0	81.4	81.1	81.8	2.2	2.2	2.2	16.4	16.7	16.0
R2	Red River Delta	100.0	100.0	100.0	74.4	76.2	72.4	2.6	2.5	2.8	23.0	21.3	24.8
R3	North and South Central Coast	100.0	100.0	100.0	75.9	78.5	73.2	3.1	3.0	3.2	21.0	18.5	23.6
R4	Central Highlands	100.0	100.0	100.0	81.2	83.4	78.9	1.6	1.3	1.9	17.2	15.2	19.2
R5	Southeast	100.0	100.0	100.0	71.8	78.4	65.3	3.1	2.6	3.6	25.1	19.0	31.1
R6	Mekong River Delta	100.0	100.0	100.0	75.9	83.5	68.3	2.6	2.0	3.3	21.5	14.5	28.4
63 provinces/cities													
01	Ha Noi	100.0	100.0	100.0	72.1	74.2	69.8	2.6	2.4	2.8	25.3	23.4	27.3
02	Ha Giang	100.0	100.0	100.0	86.0	85.8	86.1	2.0	1.5	2.4	12.1	12.7	11.5
04	Cao Bang	100.0	100.0	100.0	84.5	82.3	86.7	2.6	3.0	2.2	13.0	14.7	11.1
06	Bac Kan	100.0	100.0	100.0	83.7	83.4	84.0	2.0	2.6	1.5	14.3	14.0	14.6
08	Tuyen Quang	100.0	100.0	100.0	80.2	82.5	77.9	3.6	3.1	4.1	16.2	14.4	18.0
10	Lao Cai	100.0	100.0	100.0	81.8	81.1	82.5	1.7	1.6	1.8	16.5	17.3	15.7
11	Dien Bien	100.0	100.0	100.0	83.1	82.5	83.8	2.0	1.8	2.2	14.9	15.7	14.0
12	Lai Chau	100.0	100.0	100.0	89.8	90.4	89.1	1.0	1.1	0.9	9.2	8.6	10.0
14	Son La	100.0	100.0	100.0	83.7	83.7	83.8	2.4	2.6	2.2	13.9	13.7	14.0
15	Yen Bai	100.0	100.0	100.0	84.3	84.6	83.9	2.5	1.9	3.1	13.3	13.5	13.0
17	Hoa Binh	100.0	100.0	100.0	83.5	83.1	83.9	2.0	2.1	1.9	14.4	14.8	14.1
19	Thai Nguyen	100.0	100.0	100.0	75.2	74.2	76.2	1.4	1.1	1.6	23.4	24.7	22.3
20	Lang Son	100.0	100.0	100.0	78.4	77.7	79.2	3.6	4.1	3.1	18.0	18.2	17.7
22	Quang Ninh	100.0	100.0	100.0	76.6	79.7	72.9	2.0	2.2	1.8	21.4	18.2	25.3
24	Bac Giang	100.0	100.0	100.0	80.6	80.9	80.4	2.5	2.8	2.2	16.9	16.3	17.5

Table 4 (Continued)

Unit: Percentage

Code	Administration	Population in the working age			Employed			Unemployed			Economically inactive		
		Total	Male	Female	Total	Male	Female	Total	Male	Female	Total	Male	Female
25	Phu Tho	100.0	100.0	100.0	80.9	79.8	82.0	2.0	2.1	2.0	17.0	18.1	16.0
26	Vinh Phuc	100.0	100.0	100.0	80.5	80.8	80.2	2.2	2.0	2.4	17.3	17.2	17.4
27	Bac Ninh	100.0	100.0	100.0	79.0	80.2	77.5	2.8	2.7	2.8	18.3	17.0	19.6
30	Hai Duong	100.0	100.0	100.0	77.9	78.9	76.9	1.4	1.7	1.2	20.7	19.4	21.9
31	Hai Phong	100.0	100.0	100.0	72.1	74.5	69.1	3.5	3.1	4.0	24.4	22.4	26.9
33	Hung Yen	100.0	100.0	100.0	80.8	81.8	79.7	2.4	2.3	2.6	16.8	15.9	17.7
34	Thai Binh	100.0	100.0	100.0	76.7	77.2	76.3	5.6	5.8	5.5	17.6	17.0	18.2
35	Ha Nam	100.0	100.0	100.0	77.0	78.7	75.2	3.3	2.6	4.0	19.7	18.7	20.8
36	Nam Dinh	100.0	100.0	100.0	78.2	77.7	78.6	2.0	2.1	1.9	19.9	20.2	19.5
37	Ninh Binh	100.0	100.0	100.0	77.1	77.6	76.3	1.5	1.1	2.2	21.4	21.3	21.4
38	Thanh Hoa	100.0	100.0	100.0	78.6	79.2	77.9	5.5	5.7	5.2	16.0	15.1	16.9
40	Nghe An	100.0	100.0	100.0	76.0	75.6	76.4	3.4	4.3	2.5	20.6	20.1	21.2
42	Ha Tinh	100.0	100.0	100.0	79.9	79.8	80.0	1.6	1.7	1.4	18.5	18.5	18.6
44	Quang Binh	100.0	100.0	100.0	76.6	79.6	73.4	2.8	2.8	2.7	20.7	17.6	23.9
45	Quang Tri	100.0	100.0	100.0	78.2	79.9	76.3	3.3	2.9	3.7	18.6	17.3	20.0
46	Thua Thien Hue	100.0	100.0	100.0	75.0	77.0	73.2	2.3	2.8	1.9	22.7	20.3	24.9
48	Da Nang	100.0	100.0	100.0	71.5	74.3	68.7	3.9	3.3	4.5	24.6	22.4	26.9
49	Quang Nam	100.0	100.0	100.0	75.0	75.8	74.2	3.4	2.7	4.1	21.6	21.5	21.7
51	Quang Ngai	100.0	100.0	100.0	76.6	77.0	76.2	2.6	2.4	2.8	20.8	20.6	21.1
52	Binh Dinh	100.0	100.0	100.0	80.6	82.0	79.1	1.7	1.6	1.9	17.7	16.4	19.1
54	Phu Yen	100.0	100.0	100.0	78.2	80.8	75.7	2.3	2.1	2.4	19.5	17.2	21.9
56	Khanh Hoa	100.0	100.0	100.0	75.4	81.8	69.0	3.5	3.1	3.9	21.2	15.1	27.1
58	Ninh Thuan	100.0	100.0	100.0	77.9	82.1	73.1	3.1	3.2	2.9	19.0	14.7	24.0
60	Binh Thuan	100.0	100.0	100.0	75.0	80.5	68.8	2.4	2.1	2.7	22.7	17.4	28.5

Table 4 (Continued)

Unit: Percentage

Code	Administration	Population in the working age			Employed			Unemployed			Economically inactive		
		Total	Male	Female	Total	Male	Female	Total	Male	Female	Total	Male	Female
62	Kon Tum	100.0	100.0	100.0	84.0	86.8	81.1	1.5	1.0	2.0	14.5	12.1	16.9
64	Gia Lai	100.0	100.0	100.0	85.0	85.7	84.2	1.0	1.0	0.9	14.1	13.3	14.9
66	Dak Lak	100.0	100.0	100.0	77.8	80.9	74.8	2.2	1.6	2.9	19.9	17.5	22.3
67	Dak Nong	100.0	100.0	100.0	82.8	83.8	81.3	0.8	0.6	1.1	16.4	15.6	17.6
68	Lam Dong	100.0	100.0	100.0	79.9	82.6	77.3	1.7	1.6	1.9	18.4	15.8	20.8
70	Binh Phuoc	100.0	100.0	100.0	79.5	83.7	75.2	2.4	2.1	2.6	18.1	14.2	22.2
72	Tay Ninh	100.0	100.0	100.0	79.2	84.3	73.9	1.6	1.4	1.7	19.3	14.4	24.4
74	Binh Duong	100.0	100.0	100.0	79.9	84.2	76.2	2.4	1.5	3.1	17.8	14.3	20.7
75	Dong Nai	100.0	100.0	100.0	76.2	80.9	71.8	1.5	1.7	1.4	22.2	17.4	26.8
77	Ba Ria-Vung Tau	100.0	100.0	100.0	72.7	83.0	62.3	2.5	2.1	2.9	24.8	14.9	34.7
79	Ho Chi Minh City	100.0	100.0	100.0	69.3	76.5	62.0	3.6	3.0	4.1	27.2	20.6	33.9
80	Long An	100.0	100.0	100.0	77.7	83.1	72.8	2.2	2.1	2.4	20.1	14.8	24.8
82	Tien Giang	100.0	100.0	100.0	76.4	82.7	70.6	2.1	2.2	1.9	21.6	15.1	27.4
83	Ben Tre	100.0	100.0	100.0	78.4	84.2	72.8	1.2	1.0	1.5	20.3	14.8	25.7
84	Tra Vinh	100.0	100.0	100.0	76.4	82.1	70.4	2.9	2.6	3.2	20.7	15.3	26.4
86	Vinh Long	100.0	100.0	100.0	69.7	72.9	66.7	3.6	4.0	3.3	26.6	23.0	30.0
87	Dong Thap	100.0	100.0	100.0	74.7	81.2	68.5	2.4	2.3	2.5	22.9	16.5	29.0
89	An Giang	100.0	100.0	100.0	76.2	84.6	67.9	3.3	1.9	4.6	20.5	13.5	27.6
91	Kien Giang	100.0	100.0	100.0	78.0	85.7	69.2	2.7	1.7	3.8	19.3	12.6	27.0
92	Can Tho	100.0	100.0	100.0	74.2	82.6	65.4	2.5	1.7	3.3	23.4	15.6	31.3
93	Hau Giang	100.0	100.0	100.0	79.0	86.2	71.3	2.5	2.4	2.7	18.5	11.5	26.0
94	Soc Trang	100.0	100.0	100.0	76.4	84.5	69.0	2.4	1.8	3.1	21.2	13.8	27.9
95	Bac Lieu	100.0	100.0	100.0	75.8	84.4	67.0	3.1	2.5	3.8	21.1	13.1	29.2
96	Ca Mau	100.0	100.0	100.0	75.3	85.9	65.6	2.5	1.1	3.7	22.2	12.9	30.7

Table 4 (Continued)

Unit: Percentage

Code	Administration	Population in the working age			Employed			Unemployed			Economically inactive		
		Total	Male	Female	Total	Male	Female	Total	Male	Female	Total	Male	Female
RURAL		100.0	100.0	100.0	85.1	87.7	82.3	1.4	1.1	1.7	13.5	11.2	16.0
Socio-economic regions													
R1	Northern Midlands and Mountains	100.0	100.0	100.0	91.3	91.3	91.3	0.5	0.5	0.5	8.2	8.2	8.2
R2	Red River Delta	100.0	100.0	100.0	84.1	84.7	83.3	1.2	1.1	1.3	14.7	14.1	15.4
R3	North and South Central Coast	100.0	100.0	100.0	84.8	86.4	83.0	1.5	1.3	1.7	13.8	12.4	15.3
R4	Central Highlands	100.0	100.0	100.0	88.3	90.1	86.4	0.9	0.5	1.4	10.7	9.3	12.2
R5	Southeast	100.0	100.0	100.0	81.1	86.8	75.3	1.5	1.3	1.7	17.4	11.9	23.1
R6	Mekong River Delta	100.0	100.0	100.0	83.1	89.3	76.2	2.2	1.3	3.2	14.7	9.4	20.6
63 provinces/cities													
01	Ha Noi	100.0	100.0	100.0	80.6	81.6	79.5	1.3	1.4	1.3	18.1	17.0	19.2
02	Ha Giang	100.0	100.0	100.0	95.7	95.9	95.4	0.3	0.0	0.6	4.0	4.0	4.0
04	Cao Bang	100.0	100.0	100.0	93.3	93.2	93.4	0.5	0.4	0.7	6.2	6.4	5.9
06	Bac Kan	100.0	100.0	100.0	92.1	92.5	91.6	0.4	0.5	0.3	7.5	7.0	8.1
08	Tuyen Quang	100.0	100.0	100.0	89.9	89.7	90.2	0.8	0.8	0.7	9.3	9.5	9.1
10	Lao Cai	100.0	100.0	100.0	94.8	94.3	95.3	0.2	0.2	0.1	5.1	5.5	4.6
11	Dien Bien	100.0	100.0	100.0	92.6	91.0	94.1	0.2	0.2	0.2	7.3	8.8	5.7
12	Lai Chau	100.0	100.0	100.0	96.1	95.1	97.3	0.2	0.3	0.1	3.7	4.7	2.6
14	Son La	100.0	100.0	100.0	92.0	91.9	92.1	0.3	0.3	0.3	7.7	7.8	7.6
15	Yen Bai	100.0	100.0	100.0	92.1	92.2	92.0	0.5	0.5	0.5	7.4	7.3	7.4
17	Hoa Binh	100.0	100.0	100.0	93.1	93.1	93.2	0.4	0.4	0.5	6.5	6.6	6.4
19	Thai Nguyen	100.0	100.0	100.0	86.9	87.1	86.6	0.5	0.4	0.5	12.7	12.5	12.9
20	Lang Son	100.0	100.0	100.0	92.2	92.3	92.1	0.2	0.4	0.1	7.5	7.3	7.8
22	Quang Ninh	100.0	100.0	100.0	86.2	88.1	84.1	0.9	0.7	1.0	12.9	11.2	14.8
24	Bac Giang	100.0	100.0	100.0	88.3	89.1	87.5	1.1	1.3	1.0	10.5	9.6	11.5

Table 4 (Continued)

Unit: Percentage

Code	Administration	Population in the working age			Employed			Unemployed			Economically inactive		
		Total	Male	Female	Total	Male	Female	Total	Male	Female	Total	Male	Female
25	Phu Tho	100.0	100.0	100.0	90.1	90.2	90.0	0.4	0.3	0.4	9.5	9.6	9.5
26	Vinh Phuc	100.0	100.0	100.0	84.8	84.4	85.2	1.2	0.7	1.8	14.0	14.9	13.0
27	Bac Ninh	100.0	100.0	100.0	84.7	85.5	83.9	1.0	0.8	1.2	14.3	13.7	14.9
30	Hai Duong	100.0	100.0	100.0	86.0	86.3	85.6	0.9	0.8	0.9	13.1	12.8	13.5
31	Hai Phong	100.0	100.0	100.0	81.1	82.3	79.9	2.2	1.3	3.2	16.7	16.5	16.9
33	Hung Yen	100.0	100.0	100.0	85.8	86.0	85.6	0.9	1.0	0.8	13.3	13.0	13.7
34	Thai Binh	100.0	100.0	100.0	87.2	86.9	87.5	1.3	1.7	0.9	11.5	11.3	11.6
35	Ha Nam	100.0	100.0	100.0	84.7	86.0	83.4	0.8	0.7	0.9	14.5	13.4	15.7
36	Nam Dinh	100.0	100.0	100.0	85.7	86.7	84.8	1.0	0.8	1.3	13.2	12.5	14.0
37	Ninh Binh	100.0	100.0	100.0	86.9	87.5	86.3	1.1	1.0	1.2	12.0	11.5	12.5
38	Thanh Hoa	100.0	100.0	100.0	89.4	89.7	89.0	1.9	1.6	2.4	8.7	8.7	8.6
40	Nghe An	100.0	100.0	100.0	86.7	87.6	85.7	0.6	0.7	0.4	12.8	11.7	13.9
42	Ha Tinh	100.0	100.0	100.0	82.7	80.9	84.6	1.0	1.4	0.5	16.3	17.6	14.9
44	Quang Binh	100.0	100.0	100.0	82.4	85.1	79.5	1.5	1.0	2.1	16.1	14.0	18.5
45	Quang Tri	100.0	100.0	100.0	82.3	84.0	80.4	1.4	1.0	1.8	16.3	15.0	17.8
46	Thua Thien Hue	100.0	100.0	100.0	80.5	82.5	78.0	2.0	1.8	2.3	17.4	15.7	19.7
48	Da Nang	100.0	100.0	100.0	77.6	78.8	75.9	1.3	1.7	0.9	21.0	19.5	23.2
49	Quang Nam	100.0	100.0	100.0	79.1	82.0	75.8	1.6	1.2	2.1	19.3	16.8	22.1
51	Quang Ngai	100.0	100.0	100.0	81.0	83.5	78.3	1.9	1.3	2.6	17.1	15.2	19.1
52	Binh Dinh	100.0	100.0	100.0	86.9	89.2	84.4	0.8	0.5	1.2	12.3	10.3	14.3
54	Phu Yen	100.0	100.0	100.0	85.3	87.2	83.2	1.1	1.4	0.8	13.5	11.4	16.0
56	Khanh Hoa	100.0	100.0	100.0	82.1	86.3	77.2	2.2	2.0	2.5	15.6	11.7	20.2
58	Ninh Thuan	100.0	100.0	100.0	81.7	88.0	74.8	2.4	1.8	3.0	15.9	10.1	22.2
60	Binh Thuan	100.0	100.0	100.0	82.9	87.6	77.8	2.1	1.7	2.7	14.9	10.7	19.6

Table 4 (Continued)

Unit: Percentage

Code	Administration	Population in the working age			Employed			Unemployed			Economically inactive		
		Total	Male	Female	Total	Male	Female	Total	Male	Female	Total	Male	Female
62	Kon Tum	100.0	100.0	100.0	92.2	93.7	90.4	0.3	0.1	0.6	7.5	6.2	9.0
64	Gia Lai	100.0	100.0	100.0	91.6	92.9	90.2	0.4	0.2	0.5	8.0	6.9	9.3
66	Dak Lak	100.0	100.0	100.0	86.1	88.4	83.6	1.9	1.1	2.7	12.0	10.5	13.7
67	Dak Nong	100.0	100.0	100.0	90.6	91.3	89.9	0.3	0.3	0.4	9.0	8.5	9.7
68	Lam Dong	100.0	100.0	100.0	85.5	87.6	83.2	0.6	0.4	0.9	13.8	12.0	15.9
70	Binh Phuoc	100.0	100.0	100.0	83.1	88.1	77.6	2.5	2.2	2.8	14.5	9.8	19.6
72	Tay Ninh	100.0	100.0	100.0	86.0	90.6	80.7	1.1	0.8	1.5	12.9	8.6	17.8
74	Binh Duong	100.0	100.0	100.0	86.4	90.4	81.4	1.2	0.6	2.0	12.4	9.1	16.5
75	Dong Nai	100.0	100.0	100.0	82.2	86.3	77.8	0.9	1.0	0.9	16.8	12.7	21.3
77	Ba Ria-Vung Tau	100.0	100.0	100.0	79.7	85.7	73.0	1.4	1.0	1.8	18.9	13.3	25.1
79	Ho Chi Minh City	100.0	100.0	100.0	73.4	82.0	66.3	2.1	2.3	1.9	24.5	15.7	31.8
80	Long An	100.0	100.0	100.0	83.0	86.9	78.5	2.1	1.5	2.8	14.8	11.5	18.7
82	Tien Giang	100.0	100.0	100.0	84.2	89.0	79.0	2.3	1.6	3.2	13.4	9.4	17.8
83	Ben Tre	100.0	100.0	100.0	85.1	89.7	80.0	1.6	1.0	2.2	13.3	9.3	17.8
84	Tra Vinh	100.0	100.0	100.0	82.5	87.0	77.7	3.0	1.7	4.4	14.5	11.2	18.0
86	Vinh Long	100.0	100.0	100.0	81.7	87.3	75.6	2.8	2.0	3.6	15.5	10.6	20.8
87	Dong Thap	100.0	100.0	100.0	85.6	90.4	80.5	1.8	1.2	2.4	12.6	8.4	17.2
89	An Giang	100.0	100.0	100.0	85.3	89.5	80.5	1.3	0.3	2.3	13.4	10.2	17.1
91	Kien Giang	100.0	100.0	100.0	83.8	92.0	75.0	2.3	1.1	3.6	13.9	6.9	21.4
92	Can Tho	100.0	100.0	100.0	82.8	88.9	75.0	4.5	2.6	6.9	12.7	8.5	18.1
93	Hau Giang	100.0	100.0	100.0	81.0	89.8	70.7	2.5	1.7	3.6	16.4	8.5	25.8
94	Soc Trang	100.0	100.0	100.0	81.5	89.4	71.9	2.0	1.6	2.5	16.5	9.0	25.6
95	Bac Lieu	100.0	100.0	100.0	81.0	89.9	71.2	3.2	2.0	4.6	15.8	8.1	24.2
96	Ca Mau	100.0	100.0	100.0	78.0	90.0	63.9	1.8	0.4	3.5	20.2	9.5	32.6

Table 5
LABOUR FORCE AGED 15 AND OVER BY QUARTER IN 2011

Unit: Thousand persons

No	Administration	Quarter 1 (Timepoint of 1/4/2011)			Quarter 2 (Timepoint of 1/7/2011)			Quarter 3 (Timepoint of 1/10/2011)			Quarter 4 (Timepoint of 31/12/2011)		
		Total	Male	Female	Total	Male	Female	Total	Male	Female	Total	Male	Female
ENTIRE COUNTRY													
R1	Northern Midlands and Mountains	51 286.1	26 384.8	24 901.4	51 398.4	26 540.7	24 857.7	52 470.9	27 036.7	25 434.2	52 538.5	26 942.3	25 596.1
R2	Red River Delta (*)	6 990.7	3 472.9	3 517.8	7 092.2	3 544.9	3 547.3	7 241.8	3 617.3	3 624.6	7 199.8	3 571.2	3 628.5
R3	North and South Central Coast	7 899.3	3 909.2	3 990.1	7 853.6	3 919.9	3 933.6	8 208.6	4 084.4	4 124.3	8 209.7	4 049.0	4 160.7
R4	Central Highlands	11 114.9	5 660.1	5 454.8	11 129.8	5 637.5	5 492.3	11 404.4	5 759.6	5 644.8	11 352.5	5 742.8	5 609.8
R5	Southeast (*)	3 035.6	1 561.2	1 474.4	3 060.2	1 578.7	1 481.5	3 116.0	1 608.2	1 507.8	3 137.3	1 618.4	1 518.9
R6	Mekong River Delta	4 357.7	2 303.2	2 054.5	4 346.4	2 305.5	2 040.9	4 432.2	2 335.1	2 097.1	4 538.7	2 375.0	2 163.7
R7	Hanoi City	10 266.2	5 520.1	4 746.1	10 325.3	5 609.3	4 716.0	10 366.8	5 606.8	4 760.0	10 385.7	5 569.9	4 815.8
R8	Ho Chi Minh City	3 595.2	1 819.8	1 775.4	3 566.3	1 811.7	1 754.6	3 624.6	1 837.7	1 786.8	3 646.0	1 838.5	1 807.5
		4 026.5	2 138.3	1 888.2	4 024.6	2 133.1	1 891.5	4 076.5	2 187.6	1 888.8	4 068.8	2 177.6	1 891.2
URBAN													
R1	Northern Midlands and Mountains	15 279.7	7 897.8	7 381.8	15 283.9	7 911.1	7 372.8	15 529.5	8 058.8	7 470.7	15 713.9	8 153.9	7 560.0
R2	Red River Delta (*)	1 099.5	530.6	568.8	1 106.4	536.5	569.9	1 129.1	550.1	579.0	1 138.5	554.7	583.9
R3	North and South Central Coast	1 799.0	936.2	862.8	1 781.1	930.2	850.9	1 825.7	949.2	876.5	1 857.5	969.9	887.5
R4	Central Highlands	2 721.7	1 388.3	1 333.4	2 736.9	1 393.1	1 343.8	2 819.2	1 421.6	1 397.6	2 876.4	1 454.9	1 421.5
R5	Southeast (*)	863.4	432.5	430.9	873.2	441.4	431.8	880.9	448.3	432.7	895.4	447.0	448.4
R6	Mekong River Delta	1 649.8	838.4	811.4	1 647.8	831.0	816.8	1 664.9	829.5	835.4	1 720.8	863.1	857.7
R7	Hanoi City	2 366.8	1 231.7	1 135.1	2 367.1	1 249.4	1 117.8	2 406.1	1 277.9	1 128.2	2 423.8	1 270.7	1 153.1
R8	Ho Chi Minh City	1 436.8	745.2	691.6	1 421.1	733.0	688.2	1 435.5	740.6	695.0	1 453.8	758.8	695.0
		3 342.6	1 794.8	1 547.8	3 350.2	1 796.5	1 553.7	3 368.1	1 841.7	1 526.4	3 347.6	1 834.7	1 512.9

Table 5 (Continued)

Unit: Thousand persons

No	Administration	Quarter 1 (Timepoint of 1/4/2011)			Quarter 2 (Timepoint of 1/7/2011)			Quarter 3 (Timepoint of 1/10/2011)			Quarter 4 (Timepoint of 31/12/2011)		
		Total	Male	Female	Total	Male	Female	Total	Male	Female	Total	Male	Female
RURAL		36 006.5	18 486.9	17 519.5	36 114.5	18 629.6	17 484.9	36 941.4	18 977.9	17 963.5	36 824.6	18 788.5	18 036.1
R1	Northern Midlands and Mountains	5 891.2	2 942.3	2 948.9	5 985.8	3 008.4	2 977.4	6 112.8	3 067.2	3 045.6	6 061.2	3 016.5	3 044.7
R2	Red River Delta (*)	6 100.4	2 973.1	3 127.3	6 072.5	2 989.7	3 082.7	6 382.9	3 135.2	3 247.8	6 352.2	3 079.0	3 273.2
R3	North and South Central Coast	8 393.2	4 271.8	4 121.4	8 392.9	4 244.4	4 148.5	8 585.2	4 338.0	4 247.2	8 476.1	4 287.9	4 188.3
R4	Central Highlands	2 172.3	1 128.7	1 043.5	2 187.0	1 137.3	1 049.7	2 235.1	1 159.9	1 075.2	2 241.9	1 171.4	1 070.5
R5	Southeast (*)	2 707.9	1 464.8	1 243.2	2 698.6	1 474.4	1 224.1	2 767.3	1 505.6	1 261.7	2 818.0	1 511.9	1 306.1
R6	Mekong River Delta	7 899.4	4 288.3	3 611.0	7 958.2	4 360.0	3 598.2	7 960.7	4 328.9	3 631.7	7 961.9	4 299.2	3 662.7
R7	Hanoi City	2 158.3	1 074.5	1 083.8	2 145.2	1 078.8	1 066.4	2 189.0	1 097.2	1 091.9	2 192.1	1 079.7	1 112.4
R8	Ho Chi Minh City	683.8	343.5	340.4	674.4	336.6	337.8	708.3	345.9	362.5	721.2	342.9	378.3

Remark: (*) Red River Delta excludes Hanoi City and Southeast excludes Ho Chi Minh City.

Table 6

LABOUR FORCE IN THE WORKING AGE BY QUARTER IN 2011

Unit: Thousand persons

No	Administration	Quarter 1 (Timepoint of 1/4/2011)			Quarter 2 (Timepoint of 1/7/2011)			Quarter 3 (Timepoint of 1/10/2011)			Quarter 4 (Timepoint of 31/12/2011)		
		Total	Male	Female	Total	Male	Female	Total	Male	Female	Total	Male	Female
ENTIRE COUNTRY		46 403.7	24 692.5	21 711.2	46 544.6	24 836.8	21 707.8	47 381.4	25 244.6	22 136.7	47 122.3	25 096.5	22 025.8
R1	Northern Midlands and Mountains	6 441.5	3 301.1	3 140.5	6 493.7	3 347.2	3 146.5	6 609.3	3 411.0	3 198.3	6 545.7	3 365.9	3 179.9
R2	Red River Delta (*)	6 884.5	3 584.3	3 300.3	6 893.3	3 611.7	3 281.5	7 132.0	3 712.2	3 419.9	7 066.5	3 664.1	3 402.5
R3	North and South Central Coast	9 768.4	5 174.7	4 593.7	9 808.8	5 173.3	4 635.5	10 046.5	5 289.0	4 757.6	9 919.7	5 260.2	4 659.5
R4	Central Highlands	2 803.4	1 475.2	1 328.2	2 825.3	1 489.2	1 336.2	2 879.6	1 520.7	1 358.9	2 883.3	1 528.7	1 354.5
R5	Southeast (*)	4 082.2	2 201.2	1 881.0	4 067.3	2 202.2	1 865.0	4 152.2	2 227.2	1 924.9	4 217.3	2 255.8	1 961.5
R6	Mekong River Delta	9 275.6	5 148.9	4 126.7	9 324.1	5 219.1	4 105.0	9 369.6	5 230.9	4 138.7	9 324.2	5 181.1	4 143.0
R7	Hanoi City	3 319.4	1 735.2	1 584.3	3 286.2	1 726.5	1 559.7	3 305.0	1 735.2	1 569.8	3 314.2	1 736.7	1 577.5
R8	Ho Chi Minh City	3 828.7	2 072.1	1 756.6	3 845.9	2 067.6	1 778.3	3 887.1	2 118.5	1 768.7	3 851.5	2 104.0	1 747.5
URBAN		14 255.3	7 550.5	6 704.8	14 256.1	7 549.7	6 706.3	14 449.7	7 687.3	6 762.4	14 558.7	7 764.1	6 794.6
R1	Northern Midlands and Mountains	1 015.0	504.5	510.5	1 019.4	507.8	511.6	1 030.5	517.4	513.1	1 039.8	523.2	516.6
R2	Red River Delta (*)	1 653.4	885.0	768.3	1 633.1	877.1	756.0	1 681.4	902.6	778.8	1 700.1	916.5	783.6
R3	North and South Central Coast	2 495.4	1 309.2	1 186.2	2 511.9	1 317.2	1 194.7	2 567.5	1 338.4	1 229.2	2 610.5	1 368.0	1 242.5
R4	Central Highlands	797.4	411.2	386.2	807.0	418.7	388.3	810.8	424.1	386.7	819.9	422.1	397.8
R5	Southeast (*)	1 572.3	812.9	759.5	1 572.2	804.6	767.6	1 590.2	803.0	787.2	1 634.2	832.9	801.3
R6	Mekong River Delta	2 186.4	1 171.1	1 015.2	2 174.3	1 180.9	993.4	2 204.4	1 206.2	998.2	2 213.1	1 198.5	1 014.6
R7	Hanoi City	1 353.9	716.8	637.1	1 333.9	702.7	631.2	1 350.0	711.5	638.5	1 368.5	729.6	638.9
R8	Ho Chi Minh City	3 181.5	1 739.7	1 441.8	3 204.3	1 740.8	1 463.5	3 214.8	1 784.0	1 430.8	3 172.6	1 773.2	1 399.4

Table 6 (Continued)

Unit: Thousand persons

No	Administration	Quarter 1 (Timepoint of 1/4/2011)			Quarter 2 (Timepoint of 1/7/2011)			Quarter 3 (Timepoint of 1/10/2011)			Quarter 4 (Timepoint of 31/12/2011)		
		Total	Male	Female	Total	Male	Female	Total	Male	Female	Total	Male	Female
RURAL		32 148.4	17 141.9	15 006.5	32 288.5	17 287.1	15 001.4	32 931.7	17 557.4	15 374.3	32 563.6	17 332.4	15 231.2
R1	Northern Midlands and Mountains	5 426.5	2 796.6	2 630.0	5 474.3	2 839.4	2 634.9	5 578.8	2 893.6	2 685.2	5 505.9	2 842.6	2 663.3
R2	Red River Delta (*)	5 231.2	2 699.2	2 532.0	5 260.2	2 734.7	2 525.5	5 450.6	2 809.5	2 641.1	5 366.4	2 747.5	2 618.9
R3	North and South Central Coast	7 273.0	3 865.4	3 407.5	7 297.0	3 856.2	3 440.8	7 479.0	3 950.6	3 528.4	7 309.2	3 892.2	3 417.0
R4	Central Highlands	2 005.9	1 064.0	942.0	2 018.4	1 070.5	947.9	2 068.8	1 096.5	972.2	2 063.3	1 106.6	956.7
R5	Southeast (*)	2 509.8	1 388.3	1 121.5	2 495.1	1 397.7	1 097.4	2 562.0	1 424.2	1 137.8	2 583.0	1 422.9	1 160.1
R6	Mekong River Delta	7 089.2	3 977.8	3 111.5	7 149.8	4 038.2	3 111.6	7 165.2	4 024.8	3 140.5	7 111.1	3 982.7	3 128.5
R7	Hanoi City	1 965.5	1 018.4	947.1	1 952.3	1 023.8	928.5	1 955.0	1 023.7	931.3	1 945.7	1 007.1	938.6
R8	Ho Chi Minh City	647.2	332.3	314.9	641.6	326.8	314.8	672.3	334.5	337.8	678.9	330.8	348.1

Remark: (*) Red River Delta excludes Hanoi City and Southeast excludes Ho Chi Minh City.

Table 7

LABOUR FORCE PARTICIPATION RATE OF POPULATION AGED 15 AND OVER BY IN 2011

Unit: Percentage

No	Administration	Total		Urban		Rural	
		Total	Male	Female	Total	Male	Female
ENTIRE COUNTRY							
Socio-economic regions							
R1	Northern Midlands and Mountains	84.6	86.2	83.0	74.6	76.3	85.3
R2	Red River Delta	74.2	76.7	71.9	66.1	69.9	76.0
R3	North and South Central Coast	78.1	81.6	74.9	72.0	76.4	77.4
R4	Central Highlands	83.7	86.5	80.9	78.2	81.6	83.6
R5	Southeast	71.2	79.2	63.9	67.6	75.8	70.2
R6	Mekong River Delta	77.7	85.5	70.1	72.0	81.1	72.2
63 provinces/cities							
01	Ha Noi	68.7	71.9	65.8	62.2	66.3	71.6
02	Ha Giang	90.6	91.8	89.5	80.9	82.0	91.4
04	Cao Bang	87.5	88.1	87.0	79.9	80.1	88.6
06	Bac Kan	86.9	88.7	85.1	79.0	81.2	86.8
08	Tuyen Quang	82.7	85.2	80.3	71.6	75.0	82.3
10	Lao Cai	87.5	88.7	86.3	77.2	77.8	89.5
11	Dien Bien	87.3	87.3	87.3	78.9	79.1	89.0
12	Lai Chau	91.6	91.9	91.2	86.6	88.2	92.4
14	Son La	86.5	88.0	85.0	79.5	80.8	86.2
15	Yen Bai	86.0	87.6	84.5	76.1	78.2	87.3
17	Hoa Binh	87.2	88.4	86.1	76.0	77.8	88.4
19	Thai Nguyen	77.7	79.9	75.7	65.8	66.9	79.9
20	Lang Son	84.5	87.1	82.1	73.8	75.9	84.7

Table 7 (Continued)

Unit: Percentage

No	Administration	Total		Urban			Rural		
		Total	Male	Female	Total	Male	Female	Total	Female
22	Quang Ninh	75.4	79.4	71.4	68.8	73.8	63.5	82.9	80.0
24	Bac Giang	82.4	84.7	80.3	73.3	76.3	70.5	83.5	81.4
25	Phu Tho	81.8	83.1	80.6	72.8	74.1	71.7	84.1	83.1
26	Vinh Phuc	78.6	79.3	78.0	74.5	76.2	72.9	79.9	79.5
27	Bac Ninh	76.3	78.0	74.7	73.6	76.3	70.9	77.3	76.0
30	Hai Duong	77.7	79.6	75.9	71.2	73.6	69.1	79.5	77.9
31	Hai Phong	72.2	75.3	69.2	66.8	71.1	62.3	76.9	74.7
33	Hung Yen	79.1	81.3	77.0	74.3	77.7	71.5	79.7	77.7
34	Thai Binh	79.5	80.9	78.3	68.1	70.2	66.3	80.8	79.7
35	Ha Nam	75.2	77.6	73.0	68.4	71.3	65.6	76.0	73.9
36	Nam Dinh	77.1	79.7	74.9	69.5	72.1	67.2	78.9	76.7
37	Ninh Binh	79.8	81.5	78.1	68.9	70.9	66.3	82.6	80.6
38	Thanh Hoa	83.9	85.6	82.4	75.2	78.0	72.4	85.1	83.6
40	Nghe An	79.4	82.0	77.0	72.6	74.3	70.9	80.5	77.9
42	Ha Tinh	76.2	76.7	75.8	72.4	74.0	70.8	77.0	76.7
44	Quang Binh	77.6	81.0	74.3	71.8	76.1	67.7	78.7	75.5
45	Quang Tri	76.5	79.4	73.7	74.8	77.5	72.1	77.2	74.3
46	Thua Thien Hue	73.9	77.4	70.6	71.6	75.1	68.8	76.4	73.0
48	Da Nang	68.4	73.3	63.8	67.6	72.8	62.9	74.2	71.8
49	Quang Nam	75.2	78.9	71.9	72.7	74.4	71.3	75.9	72.0
51	Quang Ngai	76.7	80.0	73.6	72.3	74.7	70.1	77.5	74.3
52	Binh Dinh	80.3	84.3	76.7	74.9	78.3	71.7	82.5	78.6
54	Phu Yen	80.1	84.3	76.0	74.7	78.2	71.4	81.8	77.5
56	Khanh Hoa	75.4	82.1	68.8	71.2	79.0	64.3	79.7	74.0
58	Ninh Thuan	77.0	84.2	69.8	74.3	80.7	67.8	78.6	71.0

Table 7 (Continued)

Unit: Percentage

No	Administration	Total		Urban			Rural		
		Total	Male	Female	Total	Male	Female	Total	Male
60	Binh Thuan	76.5	83.3	69.7	71.7	79.6	64.0	79.7	85.9
62	Kon Tum	87.3	89.9	84.5	82.4	85.7	79.2	90.2	92.2
64	Gia Lai	87.0	89.3	84.6	81.6	83.9	79.5	89.4	91.7
66	Dak Lak	82.2	85.1	79.4	76.1	79.9	72.6	84.3	86.8
67	Dak Nong	87.5	88.8	86.0	81.0	82.7	78.8	88.7	90.1
68	Lam Dong	79.6	83.4	75.9	75.4	79.6	71.8	82.4	85.7
70	Binh Phuoc	81.2	87.2	75.2	75.8	81.9	70.2	82.4	88.3
72	Tay Ninh	79.2	86.3	72.3	72.8	80.0	66.2	80.4	87.5
74	Binh Duong	79.2	84.6	74.3	77.6	82.7	73.6	82.1	87.7
75	Dong Nai	76.1	82.2	70.4	71.7	78.5	65.8	78.5	84.1
77	Ba Ria-Vung Tau	71.4	81.3	61.9	68.1	80.0	57.4	74.9	82.6
79	Ho Chi Minh City	65.6	74.7	57.6	64.9	73.8	56.8	69.2	80.1
80	Long An	77.7	83.9	71.8	72.7	80.0	66.8	78.9	84.7
82	Tien Giang	78.9	85.8	72.5	70.5	79.5	63.7	80.6	86.9
83	Ben Tre	79.1	86.6	72.1	71.8	79.7	65.3	79.9	87.4
84	Tra Vinh	79.0	84.5	73.8	72.0	80.0	64.7	80.3	85.3
86	Vinh Long	77.0	83.5	70.8	66.9	72.7	62.1	78.8	85.4
87	Dong Thap	78.2	85.1	71.9	70.9	79.4	63.8	79.9	86.2
89	An Giang	78.9	85.8	72.3	73.2	81.8	65.5	81.5	87.5
91	Kien Giang	78.9	87.0	71.0	74.9	83.8	65.9	80.4	88.2
92	Can Tho	74.0	82.7	65.4	70.2	80.1	61.1	81.6	87.3
93	Hau Giang	78.0	87.5	68.5	76.4	85.2	68.0	78.5	88.1
94	Soc Trang	76.2	86.0	66.5	71.4	81.5	63.3	78.0	87.5
95	Bac Lieu	76.8	86.8	67.2	71.9	81.8	63.1	78.6	88.5
96	Ca Mau	74.7	86.7	62.6	73.0	84.6	63.4	75.2	87.3

Table 8

LABOUR FORCE PARTICIPATION RATE OF POPULATION IN THE WORKING AGE IN 2011

Unit: Percentage

No	Administration	Total			Urban			Rural		
		Total	Male	Female	Total	Male	Female	Total	Male	Female
ENTIRE COUNTRY		83.6	86.5	80.5	77.6	81.6	73.5	86.5	88.8	84.0
Socio-economic regions										
R1	Northern Midlands and Mountains	90.4	90.4	90.4	83.6	83.3	84.0	91.8	91.8	91.8
R2	Red River Delta	82.7	83.6	81.7	77.0	78.7	75.2	85.3	85.9	84.6
R3	North and South Central Coast	84.3	86.0	82.4	79.0	81.5	76.4	86.2	87.6	84.7
R4	Central Highlands	87.3	88.9	85.6	82.8	84.8	80.8	89.3	90.7	87.8
R5	Southeast	77.8	83.7	71.9	74.9	81.0	68.9	82.6	88.1	76.9
R6	Mekong River Delta	83.6	89.4	77.4	78.5	85.5	71.6	85.3	90.6	79.4
63 provinces/cities										
01	Ha Noi	78.8	80.2	77.3	74.7	76.6	72.7	81.9	83.0	80.8
02	Ha Giang	94.7	94.6	94.8	87.9	87.3	88.5	96.0	96.0	96.0
04	Cao Bang	92.7	92.2	93.2	87.0	85.3	88.9	93.8	93.6	94.1
06	Bac Kan	91.4	92.0	90.8	85.7	86.0	85.4	92.5	93.0	91.9
08	Tuyen Quang	89.8	89.9	89.7	83.8	85.6	82.0	90.7	90.5	90.9
10	Lao Cai	92.3	91.9	92.7	83.5	82.7	84.3	94.9	94.5	95.4
11	Dien Bien	91.5	90.1	93.0	85.1	84.3	86.0	92.7	91.2	94.3
12	Lai Chau	95.4	94.6	96.3	90.8	91.4	90.0	96.3	95.3	97.4
14	Son La	91.4	91.3	91.5	86.1	86.3	86.0	92.3	92.2	92.4
15	Yen Bai	91.5	91.6	91.5	86.7	86.5	87.0	92.6	92.7	92.6
17	Hoa Binh	92.4	92.3	92.5	85.6	85.2	85.9	93.5	93.4	93.6
19	Thai Nguyen	84.7	84.7	84.6	76.6	75.3	77.7	87.3	87.5	87.1
20	Lang Son	90.5	90.7	90.3	82.0	81.8	82.3	92.5	92.7	92.2

Table 8 (Continued)

Unit: Percentage

No	Administration	Total		Urban			Rural		
		Total	Male	Female	Total	Male	Female	Total	Male
22	Quang Ninh	82.6	85.0	79.7	78.6	81.8	74.7	87.1	88.8
24	Bac Giang	88.9	89.7	87.9	83.1	83.7	82.5	89.5	90.4
25	Phu Tho	89.0	88.8	89.1	83.0	81.9	84.0	90.5	90.4
26	Vinh Phuc	85.2	84.6	86.0	82.7	82.8	82.6	86.0	85.1
27	Bac Ninh	84.6	85.4	83.9	81.7	83.0	80.4	85.7	86.3
30	Hai Duong	85.2	85.8	84.5	79.3	80.6	78.1	86.9	87.2
31	Hai Phong	79.7	80.6	78.6	75.6	77.6	73.1	83.3	83.5
33	Hung Yen	86.3	86.7	85.8	83.2	84.1	82.3	86.7	87.0
34	Thai Binh	87.9	88.1	87.7	82.4	83.0	81.8	88.5	88.7
35	Ha Nam	84.9	86.1	83.7	80.3	81.3	79.2	85.5	86.6
36	Nam Dinh	85.5	86.1	84.9	80.1	79.8	80.5	86.8	87.5
37	Ninh Binh	86.1	86.3	86.0	78.6	78.7	78.6	88.0	88.5
38	Thanh Hoa	90.5	90.5	90.4	84.0	84.9	83.1	91.3	91.4
40	Nghe An	86.2	87.1	85.1	79.4	79.9	78.8	87.2	88.3
42	Ha Tinh	83.3	82.2	84.5	81.5	81.5	81.4	83.7	82.4
44	Quang Binh	83.2	85.5	80.6	79.3	82.4	76.1	83.9	86.0
45	Quang Tri	83.0	84.3	81.5	81.4	82.7	80.0	83.7	85.0
46	Thua Thien Hue	79.7	82.0	77.3	77.3	79.7	75.1	82.6	84.3
48	Da Nang	75.8	78.0	73.5	75.4	77.6	73.1	79.0	80.5
49	Quang Nam	80.2	82.3	78.0	78.4	78.5	78.3	80.7	83.2
51	Quang Ngai	82.3	83.9	80.6	79.2	79.4	78.9	82.9	84.8
52	Binh Dinh	86.1	88.0	84.3	82.3	83.6	80.9	87.7	89.7
54	Phu Yen	85.0	87.3	82.5	80.5	82.8	78.1	86.5	88.6
56	Khanh Hoa	81.6	86.7	76.1	78.8	84.9	72.9	84.4	88.3
58	Ninh Thuan	82.9	88.1	77.2	81.0	85.3	76.0	84.1	89.9

Table 8 (Continued)

Unit: Percentage

No	Administration	Total		Urban			Rural		
		Total	Male	Female	Total	Male	Female	Total	Male
60	Binh Thuan	81.9	86.6	76.8	77.3	82.6	71.5	85.1	89.3
62	Kon Tum	89.9	91.7	88.0	85.5	87.9	83.1	92.5	93.8
64	Gia Lai	90.1	91.2	89.0	85.9	86.7	85.1	92.0	93.1
66	Dak Lak	86.0	87.8	84.1	80.1	82.5	77.7	88.0	89.5
67	Dak Nong	89.8	90.3	89.2	83.6	84.4	82.4	91.0	91.5
68	Lam Dong	84.4	86.6	82.1	81.6	84.2	79.2	86.2	88.0
70	Binh Phuoc	84.9	89.5	79.9	81.9	85.8	77.8	85.5	90.2
72	Tay Ninh	86.1	90.5	81.1	80.7	85.6	75.6	87.1	91.4
74	Binh Duong	84.1	87.7	80.5	82.2	85.7	79.3	87.6	90.9
75	Dong Nai	81.3	85.8	76.7	77.8	82.6	73.2	83.2	87.3
77	Ba Ria-Vung Tau	78.1	85.9	69.8	75.2	85.1	65.3	81.1	86.7
79	Ho Chi Minh City	73.3	80.2	66.5	72.8	79.4	66.1	75.5	84.3
80	Long An	84.2	87.9	80.0	79.9	85.2	75.2	85.2	88.5
82	Tien Giang	85.3	89.7	80.5	78.4	84.9	72.6	86.6	90.6
83	Ben Tre	86.0	90.1	81.3	79.7	85.2	74.3	86.7	90.7
84	Tra Vinh	84.6	88.1	80.7	79.3	84.7	73.6	85.5	88.8
86	Vinh Long	82.7	87.5	77.7	73.4	77.0	70.0	84.5	89.4
87	Dong Thap	85.5	90.2	80.5	77.1	83.5	71.0	87.4	91.6
89	An Giang	84.3	88.8	79.5	79.5	86.5	72.4	86.6	89.8
91	Kien Giang	84.6	91.5	77.0	80.7	87.4	73.0	86.1	93.1
92	Can Tho	80.2	86.9	72.7	76.6	84.4	68.7	87.3	91.5
93	Hau Giang	83.1	90.8	74.2	81.5	88.5	74.0	83.6	91.5
94	Soc Trang	82.3	89.9	73.7	78.8	86.2	72.1	83.5	91.0
95	Bac Lieu	82.8	90.6	74.4	78.9	86.9	70.8	84.2	91.9
96	Ca Mau	79.4	89.8	67.9	77.8	87.1	69.3	79.8	90.5

Table 9
AGE STRUCTURE OF LABOUR FORCE AGED 15 AND OVER IN 2011

Unit: Percentage

Code	Age group/ Administration	Total			Urban			Rural		
		Total	Male	Female	Total	Male	Female	Total	Male	Female
ENTIRE COUNTRY										
	Total	100.0	100.0	100.0	100.0	100.0	100.0	100.0	100.0	100.0
	15-19	6.0	6.5	5.5	3.5	3.7	3.2	7.1	7.7	6.4
	20-24	10.5	10.9	10.1	9.6	9.1	10.1	10.9	11.6	10.0
	25-29	12.9	12.9	12.9	14.3	13.9	14.7	12.3	12.4	12.2
	30-34	12.4	12.2	12.7	13.6	13.2	13.9	12.0	11.8	12.2
	35-39	12.6	12.6	12.5	13.6	13.5	13.7	12.1	12.2	12.0
	40-44	11.9	11.9	12.0	13.0	13.1	12.8	11.5	11.3	11.7
	45-49	11.5	11.3	11.7	12.2	12.4	12.0	11.2	10.8	11.6
	50-54	9.4	9.1	9.6	10.3	10.4	10.2	9.0	8.6	9.4
	55-59	6.1	6.1	6.0	5.6	6.1	5.0	6.3	6.2	6.4
	60-64	3.3	3.1	3.4	2.4	2.4	2.3	3.7	3.4	3.9
	65+	3.5	3.4	3.6	2.1	2.1	2.1	4.1	4.0	4.3
R1 Northern Midlands and Mountains										
	Total	100.0	100.0	100.0	100.0	100.0	100.0	100.0	100.0	100.0
	15-19	8.8	9.4	8.3	2.6	2.9	2.3	10.0	10.6	9.4
	20-24	12.0	12.5	11.5	8.4	8.3	8.5	12.7	13.2	12.1
	25-29	13.5	13.3	13.7	13.3	12.8	13.7	13.6	13.4	13.7
	30-34	12.1	12.1	12.1	13.4	12.9	13.9	11.9	12.0	11.8
	35-39	12.0	12.0	11.9	13.7	13.2	14.0	11.6	11.8	11.4
	40-44	11.1	11.2	11.1	12.3	12.5	12.1	10.9	10.9	10.9
	45-49	10.6	10.4	10.9	13.1	13.2	13.0	10.1	9.8	10.4
	50-54	8.9	8.8	9.0	12.0	12.5	11.6	8.3	8.2	8.5
	55-59	4.8	4.8	4.9	5.6	6.1	5.0	4.7	4.6	4.8
	60-64	2.7	2.4	3.0	3.0	2.8	3.1	2.7	2.3	3.0
	65+	3.4	3.1	3.7	2.7	2.6	2.7	3.5	3.1	3.9

Table 9 (Continued)
Unit: Percentage

Code	Age group/ Administration	Total			Urban			Rural		
		Total	Male	Female	Total	Male	Female	Total	Male	Female
R2 Red River Delta (*)										
	Total	100.0	100.0	100.0	100.0	100.0	100.0	100.0	100.0	100.0
	15-19	4.0	4.4	3.5	2.4	2.4	2.4	4.4	5.0	3.8
	20-24	9.2	9.9	8.5	9.1	9.0	9.2	9.2	10.1	8.3
	25-29	11.7	11.9	11.5	13.6	13.2	14.1	11.1	11.4	10.8
	30-34	10.8	10.5	11.0	12.4	12.0	12.9	10.3	10.1	10.4
	35-39	11.3	11.1	11.5	12.9	12.7	13.2	10.8	10.7	11.0
	40-44	11.4	11.2	11.6	12.1	12.0	12.3	11.2	10.9	11.4
	45-49	12.9	12.6	13.2	12.7	13.0	12.4	12.9	12.5	13.4
	50-54	12.0	12.0	12.0	12.6	12.9	12.3	11.9	11.8	12.0
	55-59	7.7	7.8	7.7	6.8	7.5	6.0	8.0	7.9	8.1
	60-64	4.5	4.3	4.7	2.9	2.8	2.9	5.0	4.8	5.2
	65+	4.6	4.3	4.8	2.4	2.6	2.2	5.2	4.8	5.6
R3 North and South Central Coast										
	Total	100.0	100.0	100.0	100.0	100.0	100.0	100.0	100.0	100.0
	15-19	6.7	7.4	6.1	4.0	4.6	3.3	7.6	8.3	7.0
	20-24	9.7	10.6	8.9	9.0	9.2	8.8	10.0	11.0	8.9
	25-29	10.9	11.2	10.6	12.3	12.1	12.4	10.5	10.9	10.0
	30-34	11.5	10.9	12.1	12.6	12.3	13.0	11.2	10.5	11.9
	35-39	12.7	12.7	12.7	13.7	13.5	13.9	12.4	12.5	12.4
	40-44	12.1	12.1	12.2	14.0	13.9	14.1	11.5	11.5	11.6
	45-49	11.7	11.5	11.8	12.6	12.6	12.7	11.3	11.2	11.5
	50-54	9.2	8.7	9.7	10.0	9.9	10.1	8.9	8.3	9.5
	55-59	6.6	6.6	6.5	5.9	6.2	5.7	6.8	6.7	6.8
	60-64	3.7	3.3	4.2	2.7	2.6	2.8	4.1	3.5	4.6
	65+	5.1	5.0	5.2	3.1	3.1	3.2	5.8	5.7	5.9

Table 9 (Continued)

Unit: Percentage

Code	Age group/ Administration	Total			Urban			Rural		
		Total	Male	Female	Total	Male	Female	Total	Male	Female
R4 Central Highlands										
	Total	100.0	100.0	100.0	100.0	100.0	100.0	100.0	100.0	100.0
	15-19	9.1	10.0	8.1	5.1	5.7	4.5	10.7	11.7	9.5
	20-24	10.9	11.3	10.6	9.6	9.7	9.4	11.5	11.9	11.1
	25-29	13.0	12.4	13.8	12.4	11.8	13.0	13.3	12.6	14.1
	30-34	13.3	12.8	13.7	12.5	12.0	13.0	13.6	13.2	14.0
	35-39	12.7	12.6	12.7	13.6	13.6	13.6	12.3	12.3	12.3
	40-44	11.9	12.0	11.7	13.4	13.4	13.5	11.2	11.5	11.0
	45-49	10.4	10.2	10.6	12.3	12.6	12.0	9.6	9.2	10.0
	50-54	8.7	8.6	8.8	10.3	10.2	10.4	8.0	8.0	8.1
	55-59	4.6	4.6	4.7	5.6	5.6	5.6	4.2	4.1	4.3
	60-64	2.7	2.6	2.9	2.5	2.6	2.5	2.8	2.6	3.0
	65+	2.7	2.9	2.5	2.5	2.7	2.4	2.8	3.0	2.6
R5 Southeast (*)										
	Total	100.0	100.0	100.0	100.0	100.0	100.0	100.0	100.0	100.0
	15-19	6.1	6.6	5.6	4.9	5.0	4.7	6.9	7.5	6.1
	20-24	12.9	12.6	13.3	13.4	11.8	15.0	12.6	13.0	12.2
	25-29	15.2	15.1	15.3	17.1	16.9	17.2	14.0	14.0	14.0
	30-34	13.2	13.1	13.4	13.9	14.0	13.8	12.9	12.6	13.2
	35-39	12.9	12.8	13.0	12.8	12.9	12.7	12.9	12.8	13.1
	40-44	12.1	12.3	11.9	12.2	12.8	11.6	12.1	12.0	12.2
	45-49	10.5	10.2	10.8	10.5	10.3	10.8	10.5	10.2	10.8
	50-54	7.8	7.6	8.0	8.2	8.6	7.9	7.5	7.0	8.1
	55-59	4.7	5.2	4.3	3.9	4.6	3.2	5.2	5.5	4.9
	60-64	2.3	2.4	2.2	1.6	1.6	1.6	2.8	2.9	2.6
	65+	2.2	2.2	2.1	1.5	1.6	1.4	2.6	2.5	2.6

Table 9 (Continued)

Unit: Percentage

Code	Age group/ Administration	Total			Urban			Rural		
		Total	Male	Female	Total	Male	Female	Total	Male	Female
R6 Mekong River Delta										
	Total	100.0	100.0	100.0	100.0	100.0	100.0	100.0	100.0	100.0
	15-19	6.2	6.8	5.6	5.1	5.4	4.7	6.6	7.2	5.8
	20-24	10.4	11.2	9.4	9.5	9.8	9.2	10.7	11.6	9.5
	25-29	12.6	12.8	12.4	13.1	13.1	13.1	12.4	12.7	12.1
	30-34	13.2	13.1	13.3	13.2	13.1	13.3	13.2	13.0	13.3
	35-39	12.6	12.9	12.4	13.2	13.5	12.9	12.5	12.7	12.2
	40-44	12.4	11.9	12.9	13.1	12.8	13.4	12.2	11.6	12.8
	45-49	11.3	10.7	12.0	11.9	11.8	12.2	11.1	10.4	11.9
	50-54	8.2	7.6	8.8	9.5	8.9	10.0	7.8	7.2	8.4
	55-59	6.4	6.2	6.6	6.1	6.1	6.1	6.5	6.2	6.7
	60-64	3.6	3.6	3.6	3.1	3.1	3.0	3.7	3.7	3.8
	65+	3.1	3.2	3.0	2.2	2.3	2.1	3.4	3.5	3.3
R7 Hanoi City										
	Total	100.0	100.0	100.0	100.0	100.0	100.0	100.0	100.0	100.0
	15-19	2.5	2.9	2.2	1.2	1.4	1.1	3.4	3.9	2.9
	20-24	10.0	9.8	10.1	7.8	6.8	8.9	11.4	11.8	10.9
	25-29	14.5	14.1	14.9	15.6	14.4	16.9	13.8	14.0	13.6
	30-34	13.0	12.9	13.1	14.9	14.4	15.4	11.8	11.9	11.6
	35-39	13.5	13.5	13.6	14.4	14.1	14.7	12.9	13.0	12.9
	40-44	11.2	11.1	11.4	11.9	11.8	12.0	10.8	10.5	11.1
	45-49	11.9	12.0	11.7	12.0	12.2	11.9	11.8	11.9	11.6
	50-54	11.6	11.9	11.3	12.5	13.9	11.1	11.0	10.6	11.4
	55-59	6.5	6.8	6.1	5.9	7.2	4.4	6.8	6.5	7.2
	60-64	2.8	2.8	2.8	2.0	2.1	2.0	3.3	3.3	3.3
	65+	2.5	2.3	2.7	1.7	1.8	1.6	3.0	2.6	3.4

Table 9 (Continued)*Unit: Percentage*

Code	Age group/ Administration	Total			Urban			Rural		
		Total	Male	Female	Total	Male	Female	Total	Male	Female
R8 Ho Chi Minh City										
	Total	100.0	100.0	100.0	100.0	100.0	100.0	100.0	100.0	100.0
	15-19	2.9	2.9	3.0	2.6	2.5	2.7	4.6	5.1	4.2
	20-24	10.0	8.7	11.5	9.6	8.2	11.3	11.9	11.6	12.1
	25-29	16.3	15.6	17.1	16.1	15.5	16.7	17.6	16.1	19.1
	30-34	15.0	14.4	15.6	14.8	14.3	15.5	15.9	15.4	16.4
	35-39	14.1	14.1	14.1	14.2	14.0	14.3	13.9	14.7	13.0
	40-44	13.2	13.9	12.4	13.5	14.2	12.6	12.0	12.1	11.9
	45-49	11.8	12.7	10.8	12.2	13.1	11.1	9.8	10.5	9.2
	50-54	8.8	8.9	8.8	9.3	9.3	9.3	6.6	6.6	6.5
	55-59	4.9	5.6	4.1	5.0	5.8	4.1	4.3	4.5	4.0
	60-64	1.7	1.9	1.4	1.7	1.9	1.3	1.8	1.9	1.8
	65+	1.2	1.2	1.2	1.1	1.2	1.1	1.6	1.5	1.7

Remark: (*) Red River Delta excludes Hanoi City and Southeast excludes Ho Chi Minh City.

Table 10
AGE STRUCTURE OF LABOUR FORCE IN THE WORKING AGE IN 2011

Unit: Percentage

Code	Age group/ Administration	Total			Urban			Rural		
		Total	Male	Female	Total	Male	Female	Total	Male	Female
ENTIRE COUNTRY										
	Total	100.0	100.0	100.0	100.0	100.0	100.0	100.0	100.0	100.0
	15-19	6.6	7.0	6.3	3.7	3.8	3.6	7.9	8.3	7.5
	20-24	11.6	11.6	11.6	10.3	9.5	11.2	12.2	12.6	11.7
	25-29	14.3	13.8	14.8	15.4	14.6	16.2	13.8	13.4	14.2
	30-34	13.8	13.0	14.6	14.6	13.9	15.4	13.4	12.7	14.3
	35-39	13.9	13.5	14.4	14.6	14.2	15.1	13.6	13.2	14.1
	40-44	13.2	12.7	13.8	13.9	13.8	14.1	12.9	12.2	13.7
	45-49	12.7	12.1	13.4	13.1	13.0	13.2	12.6	11.7	13.5
	50-54	10.4	9.7	11.1	11.0	10.9	11.2	10.1	9.3	11.0
	55-59	3.5	6.6	-	3.4	6.4	-	3.5	6.6	-
R1 Northern Midlands and Mountains										
	Total	100.0	100.0	100.0	100.0	100.0	100.0	100.0	100.0	100.0
	15-19	9.7	9.9	9.4	2.8	3.1	2.5	10.9	11.2	10.7
	20-24	13.1	13.2	13.1	9.2	8.8	9.5	13.9	14.0	13.7
	25-29	14.8	14.1	15.5	14.5	13.6	15.4	14.9	14.2	15.6
	30-34	13.2	12.8	13.7	14.6	13.6	15.6	13.0	12.6	13.3
	35-39	13.1	12.7	13.4	14.9	14.0	15.7	12.7	12.5	13.0
	40-44	12.2	11.8	12.5	13.4	13.2	13.6	11.9	11.6	12.3
	45-49	11.6	11.0	12.3	14.3	14.0	14.6	11.1	10.4	11.8
	50-54	9.7	9.3	10.2	13.1	13.2	13.0	9.1	8.6	9.6
	55-59	2.6	5.1	-	3.3	6.5	-	2.5	4.9	-
R2 Red River Delta (*)										
	Total	100.0	100.0	100.0	100.0	100.0	100.0	100.0	100.0	100.0
	15-19	4.5	4.8	4.3	2.6	2.5	2.7	5.2	5.6	4.7
	20-24	10.5	10.8	10.2	9.9	9.5	10.3	10.7	11.2	10.2
	25-29	13.4	13.0	13.9	14.9	14.0	15.9	13.0	12.7	13.3
	30-34	12.4	11.5	13.2	13.6	12.7	14.5	12.0	11.2	12.9
	35-39	13.0	12.2	13.8	14.1	13.4	14.8	12.6	11.8	13.5
	40-44	13.1	12.2	14.1	13.2	12.6	13.9	13.0	12.1	14.1
	45-49	14.8	13.8	15.9	13.8	13.7	14.0	15.1	13.8	16.5
	50-54	13.8	13.2	14.5	13.7	13.6	13.9	13.8	13.0	14.7
	55-59	4.5	8.5	-	4.2	7.9	-	4.5	8.7	-

Table 10 (Continued)

Unit: Percentage

Code	Age group/ Administration	Total			Urban			Rural		
		Total	Male	Female	Total	Male	Female	Total	Male	Female
R3 North and South Central Coast										
	Total	100.0	100.0	100.0	100.0	100.0	100.0	100.0	100.0	100.0
	15-19	7.7	8.1	7.2	4.4	4.9	3.7	8.8	9.1	8.5
	20-24	11.1	11.5	10.6	9.9	9.8	10.0	11.5	12.1	10.8
	25-29	12.4	12.2	12.6	13.4	12.9	14.0	12.0	12.0	12.1
	30-34	13.1	11.9	14.4	13.8	13.0	14.7	12.9	11.6	14.3
	35-39	14.5	13.9	15.2	15.0	14.3	15.7	14.3	13.8	15.0
	40-44	13.8	13.2	14.5	15.3	14.7	16.0	13.3	12.6	14.0
	45-49	13.2	12.6	14.0	13.8	13.3	14.3	13.1	12.3	13.9
	50-54	10.4	9.5	11.5	11.0	10.5	11.5	10.2	9.1	11.5
	55-59	3.8	7.2	-	3.5	6.6	-	3.9	7.4	-
R4 Central Highlands										
	Total	100.0	100.0	100.0	100.0	100.0	100.0	100.0	100.0	100.0
	15-19	9.8	10.6	9.0	5.6	6.0	5.1	11.5	12.4	10.6
	20-24	11.9	11.9	11.8	10.4	10.3	10.5	12.5	12.6	12.3
	25-29	14.1	13.1	15.3	13.5	12.5	14.6	14.4	13.3	15.6
	30-34	14.4	13.6	15.3	13.6	12.7	14.5	14.7	13.9	15.6
	35-39	13.7	13.4	14.1	14.8	14.4	15.2	13.3	13.0	13.7
	40-44	12.9	12.7	13.0	14.6	14.1	15.1	12.2	12.2	12.2
	45-49	11.2	10.8	11.7	13.3	13.3	13.4	10.4	9.8	11.1
	50-54	9.4	9.1	9.8	11.2	10.8	11.7	8.7	8.4	9.0
	55-59	2.5	4.8	-	3.1	5.9	-	2.3	4.4	-
R5 Southeast (*)										
	Total	100.0	100.0	100.0	100.0	100.0	100.0	100.0	100.0	100.0
	15-19	6.6	6.9	6.1	5.1	5.2	5.1	7.5	8.0	6.8
	20-24	13.8	13.2	14.6	14.1	12.2	16.0	13.7	13.7	13.6
	25-29	16.2	15.8	16.7	17.9	17.5	18.4	15.2	14.8	15.6
	30-34	14.2	13.7	14.7	14.5	14.4	14.7	13.9	13.3	14.7
	35-39	13.8	13.4	14.2	13.4	13.3	13.6	14.0	13.5	14.6
	40-44	13.0	12.8	13.1	12.8	13.2	12.4	13.0	12.6	13.5
	45-49	11.2	10.7	11.8	11.1	10.6	11.5	11.3	10.8	12.0
	50-54	8.3	8.0	8.8	8.6	8.9	8.4	8.1	7.4	9.0
	55-59	2.9	5.4	-	2.4	4.8	-	3.2	5.8	-

Table 10 (Continued)

Unit: Percentage

Code	Age group/ Administration	Total			Urban			Rural		
		Total	Male	Female	Total	Male	Female	Total	Male	Female
R6 Mekong River Delta										
	Total	100.0	100.0	100.0	100.0	100.0	100.0	100.0	100.0	100.0
	15-19	6.9	7.3	6.4	5.5	5.7	5.3	7.3	7.8	6.8
	20-24	11.5	12.1	10.9	10.4	10.4	10.3	11.9	12.6	11.1
	25-29	13.9	13.7	14.3	14.3	13.9	14.8	13.8	13.7	14.1
	30-34	14.6	14.0	15.3	14.4	13.9	15.0	14.7	14.1	15.5
	35-39	14.0	13.8	14.3	14.4	14.3	14.6	13.9	13.7	14.2
	40-44	13.7	12.8	14.9	14.2	13.5	15.1	13.6	12.5	14.9
	45-49	12.5	11.5	13.8	13.0	12.4	13.7	12.4	11.2	13.8
	50-54	9.0	8.2	10.1	10.3	9.5	11.3	8.7	7.8	9.8
	55-59	3.7	6.7	-	3.5	6.5	-	3.8	6.7	-
R7 Hanoi City										
	Total	100.0	100.0	100.0	100.0	100.0	100.0	100.0	100.0	100.0
	15-19	2.8	3.0	2.5	1.3	1.4	1.2	3.8	4.1	3.4
	20-24	10.9	10.3	11.5	8.3	7.0	9.7	12.6	12.6	12.7
	25-29	15.8	14.9	16.9	16.6	15.0	18.4	15.3	14.8	15.8
	30-34	14.2	13.6	14.8	15.8	15.0	16.7	13.1	12.7	13.5
	35-39	14.7	14.2	15.4	15.3	14.7	16.0	14.4	13.8	15.0
	40-44	12.3	11.6	12.9	12.6	12.3	13.0	12.0	11.2	12.9
	45-49	12.9	12.7	13.2	12.8	12.7	12.9	13.0	12.7	13.4
	50-54	12.7	12.5	12.8	13.3	14.4	12.1	12.2	11.2	13.3
	55-59	3.8	7.2	-	4.0	7.5	-	3.6	6.9	-
R8 Ho Chi Minh City										
	Total	100.0	100.0	100.0	100.0	100.0	100.0	100.0	100.0	100.0
	15-19	3.1	3.0	3.2	2.7	2.5	2.9	4.9	5.3	4.5
	20-24	10.5	9.0	12.3	10.1	8.4	12.1	12.6	12.0	13.1
	25-29	17.1	16.1	18.4	16.8	16.0	17.8	18.6	16.6	20.7
	30-34	15.8	14.9	16.7	15.5	14.7	16.5	16.8	16.0	17.7
	35-39	14.8	14.6	15.1	14.9	14.5	15.3	14.7	15.2	14.1
	40-44	13.9	14.4	13.3	14.1	14.7	13.4	12.7	12.5	12.8
	45-49	12.4	13.1	11.6	12.8	13.5	11.9	10.4	10.8	10.0
	50-54	9.3	9.2	9.4	9.8	9.6	9.9	7.0	6.9	7.1
	55-59	3.1	5.7	-	3.3	5.9	-	2.4	4.7	-

Remark: (*) Red River Delta excludes Hanoi City and Southeast excludes Ho Chi Minh City.

Table 11

STRUCTURE OF LABOUR FORCE AGED 15 AND OVER BY LEVEL OF TECHNIQUE AND QUALIFICATION IN 2011

Unit: Percentage

Code	Level of technique and qualification/Administration	Total			Urban			Rural		
		Total	Male	Female	Total	Male	Female	Total	Male	Female
ENTIRE COUNTRY										
	Total	100.0	100.0	100.0	100.0	100.0	100.0	100.0	100.0	100.0
	No technique and qualification	84.4	82.6	86.3	69.2	66.6	72.1	90.8	89.5	92.2
	Vocation training	4.0	6.0	1.9	6.7	9.7	3.4	2.9	4.4	1.2
	Secondary vocation school	3.7	3.3	4.1	5.8	4.8	7.0	2.8	2.7	2.9
	College	1.8	1.3	2.3	2.9	2.1	3.7	1.3	0.9	1.7
	University and over	6.1	6.8	5.5	15.4	16.7	13.9	2.2	2.5	2.0
R1 Northern Midlands and Mountains										
	Total	100.0	100.0	100.0	100.0	100.0	100.0	100.0	100.0	100.0
	No technique and qualification	86.1	85.0	87.3	57.0	55.0	58.8	91.5	90.3	92.7
	Vocation training	3.9	5.8	2.0	10.0	14.5	5.7	2.7	4.2	1.3
	Secondary vocation school	4.5	4.1	4.8	12.8	10.6	14.8	2.9	2.9	2.9
	College	1.9	1.3	2.6	5.2	3.5	6.8	1.3	0.8	1.8
	University and over	3.6	3.9	3.3	15.1	16.3	13.9	1.5	1.7	1.3
R2 Red River Delta (*)										
	Total	100.0	100.0	100.0	100.0	100.0	100.0	100.0	100.0	100.0
	No technique and qualification	82.9	79.2	86.5	65.1	60.0	70.6	88.0	85.2	90.8
	Vocation training	6.9	10.8	3.0	12.2	18.1	5.7	5.4	8.6	2.3
	Secondary vocation school	3.7	3.6	3.8	6.7	5.8	7.7	2.8	3.0	2.7
	College	2.0	1.4	2.5	3.4	2.3	4.7	1.5	1.1	1.9
	University and over	4.6	4.9	4.2	12.6	13.8	11.3	2.2	2.2	2.3

Table 11 (Continued)

Unit: Percentage

Code	Level of technique and qualification/Administration	Total			Urban			Rural		
		Total	Male	Female	Total	Male	Female	Total	Male	Female
R3 North and South Central Coast										
	Total	100.0	100.0	100.0	100.0	100.0	100.0	100.0	100.0	100.0
	No technique and qualification	85.3	83.6	87.1	70.4	67.9	72.9	90.2	88.8	91.7
	Vocation training	3.2	5.1	1.3	5.7	8.8	2.6	2.4	3.9	0.9
	Secondary vocation school	4.3	3.9	4.8	7.1	5.9	8.4	3.4	3.3	3.6
	College	1.9	1.3	2.4	3.3	2.4	4.2	1.4	1.0	1.8
	University and over	5.2	6.0	4.4	13.5	15.1	11.8	2.5	3.0	2.0
R4 Central Highlands										
	Total	100.0	100.0	100.0	100.0	100.0	100.0	100.0	100.0	100.0
	No technique and qualification	89.0	88.2	89.9	77.6	75.7	79.6	93.6	93.1	94.1
	Vocation training	2.3	3.5	1.0	4.5	7.0	2.0	1.4	2.1	0.7
	Secondary vocation school	3.4	3.1	3.6	6.1	5.3	6.9	2.3	2.3	2.3
	College	1.4	0.9	2.0	2.2	1.3	3.2	1.1	0.8	1.5
	University and over	3.8	4.3	3.4	9.5	10.7	8.4	1.6	1.8	1.4
R5 Southeast (*)										
	Total	100.0	100.0	100.0	100.0	100.0	100.0	100.0	100.0	100.0
	No technique and qualification	87.0	85.6	88.7	79.0	76.0	82.0	91.9	91.0	93.0
	Vocation training	4.1	6.1	1.8	5.4	8.6	2.1	3.2	4.6	1.6
	Secondary vocation school	3.0	2.4	3.6	4.9	3.9	5.8	1.8	1.6	2.1
	College	1.3	0.9	1.8	2.0	1.5	2.5	0.9	0.6	1.3
	University and over	4.6	5.0	4.2	8.7	9.9	7.5	2.1	2.2	2.0

Table 11 (Continued)

Unit: Percentage

Code	Level of technique and qualification/Administration	Total			Urban			Rural		
		Total	Male	Female	Total	Male	Female	Total	Male	Female
R6	Mekong River Delta									
Total		100.0	100.0	100.0	100.0	100.0	100.0	100.0	100.0	100.0
No technique and qualification		91.4	90.4	92.6	81.6	79.6	83.9	94.3	93.5	95.3
Vocation training		1.8	2.7	0.7	3.9	6.1	1.5	1.2	1.7	0.5
Secondary vocation school		2.4	2.4	2.5	4.3	3.9	4.8	1.9	1.9	1.8
College		1.0	0.8	1.3	1.8	1.2	2.3	0.8	0.6	1.0
University and over		3.4	3.8	2.9	8.4	9.2	7.5	1.9	2.3	1.5
R7	Hanoi City									
Total		100.0	100.0	100.0	100.0	100.0	100.0	100.0	100.0	100.0
No technique and qualification		69.3	66.7	71.9	47.6	45.6	49.8	83.6	81.1	86.0
Vocation training		5.5	8.3	2.7	6.5	8.9	3.9	4.9	7.9	1.9
Secondary vocation school		5.7	4.7	6.7	7.3	5.7	9.1	4.6	4.0	5.1
College		2.5	1.8	3.3	2.9	2.0	3.9	2.3	1.7	2.9
University and over		17.0	18.5	15.5	35.6	37.8	33.4	4.7	5.4	4.1
R8	Ho Chi Minh City									
Total		100.0	100.0	100.0	100.0	100.0	100.0	100.0	100.0	100.0
No technique and qualification		71.2	68.7	74.0	68.1	65.6	70.9	86.1	84.9	87.3
Vocation training		6.1	8.3	3.6	6.5	8.6	4.1	4.1	6.9	1.4
Secondary vocation school		3.0	2.3	3.7	2.9	2.3	3.6	3.3	2.3	4.3
College		2.7	2.3	3.2	2.9	2.5	3.5	1.7	1.2	2.2
University and over		17.0	18.3	15.5	19.6	20.9	18.0	4.8	4.8	4.8

Remark: (*) Red River Delta excludes Hanoi City and Southeast excludes Ho Chi Minh City.

Table 12

STRUCTURE OF LABOUR FORCE IN THE WORKING AGE BY LEVEL OF TECHNIQUE AND QUALIFICATION IN 2011

Unit: Percentage

Code	Level of technique and qualification/Administration	Total		Urban		Rural	
		Total	Male	Female	Total	Male	Female
ENTIRE COUNTRY							
Total		100.0	100.0	100.0	100.0	100.0	100.0
No technique and qualification		83.6	82.2	85.1	68.2	66.1	70.6
Vocation training		4.2	6.2	1.9	6.9	9.9	3.4
Secondary vocation school		3.8	3.3	4.3	5.9	4.8	7.1
College		1.9	1.3	2.5	3.0	2.2	4.0
University and over		6.6	7.0	6.1	16.0	17.0	14.9
R1 Northern Midlands and Mountains							
Total		100.0	100.0	100.0	100.0	100.0	100.0
No technique and qualification		85.7	84.9	86.6	55.9	54.6	57.1
Vocation training		4.0	5.8	2.0	10.1	14.7	5.5
Secondary vocation school		4.4	3.9	4.9	12.5	10.3	14.8
College		2.1	1.3	2.9	5.5	3.7	7.4
University and over		3.8	4.0	3.6	16.0	16.7	15.2
R2 Red River Delta (*)							
Total		100.0	100.0	100.0	100.0	100.0	100.0
No technique and qualification		81.7	78.7	85.0	64.0	59.6	69.2
Vocation training		7.4	11.3	3.2	12.5	18.4	5.7
Secondary vocation school		3.7	3.5	4.0	6.6	5.6	7.7
College		2.1	1.4	2.8	3.6	2.4	5.0
University and over		5.0	5.1	5.0	13.3	14.1	12.4

Table 12 (Continued)

Unit: Percentage

Code	Level of technique and qualification/Administration	Total			Urban			Rural		
		Total	Male	Female	Total	Male	Female	Total	Male	Female
R3 North and South Central Coast										
Total		100.0	100.0	100.0	100.0	100.0	100.0	100.0	100.0	100.0
No technique and qualification		84.4	83.2	85.8	68.9	67.1	70.9	89.8	88.6	91.0
Vocation training		3.4	5.3	1.3	6.0	9.1	2.6	2.5	4.0	0.9
Secondary vocation school		4.4	3.9	5.0	7.2	5.8	8.8	3.4	3.2	3.7
College		2.0	1.4	2.7	3.5	2.5	4.6	1.5	1.0	2.1
University and over		5.7	6.3	5.1	14.3	15.5	13.1	2.8	3.1	2.4
R4 Central Highlands										
Total		100.0	100.0	100.0	100.0	100.0	100.0	100.0	100.0	100.0
No technique and qualification		88.6	88.0	89.2	76.6	75.2	78.0	93.3	93.0	93.7
Vocation training		2.4	3.6	1.0	4.7	7.2	2.0	1.5	2.2	0.7
Secondary vocation school		3.5	3.1	3.9	6.3	5.3	7.3	2.4	2.3	2.5
College		1.5	0.9	2.2	2.4	1.3	3.5	1.2	0.8	1.7
University and over		4.1	4.4	3.7	10.1	10.9	9.2	1.7	1.9	1.5
R5 Southeast (*)										
Total		100.0	100.0	100.0	100.0	100.0	100.0	100.0	100.0	100.0
No technique and qualification		86.4	85.2	87.9	78.4	75.6	81.4	91.4	90.7	92.4
Vocation training		4.3	6.3	1.9	5.6	8.8	2.2	3.5	4.8	1.8
Secondary vocation school		3.1	2.5	3.8	4.9	4.0	5.9	1.9	1.6	2.3
College		1.4	1.0	1.9	2.1	1.6	2.7	1.0	0.6	1.4
University and over		4.8	5.1	4.5	9.0	10.0	7.9	2.2	2.3	2.1

Table 12 (Continued)

Unit: Percentage

Code	Level of technique and qualification/Administration	Total		Urban			Rural			
		Total	Male	Female	Total	Male	Female	Total	Male	Female
R6 Mekong River Delta										
Total		100.0	100.0	100.0	100.0	100.0	100.0	100.0	100.0	100.0
No technique and qualification		90.7	89.9	91.8	80.5	78.8	82.6	93.8	93.2	94.7
Vocation training		1.9	2.8	0.8	4.2	6.3	1.6	1.2	1.8	0.5
Secondary vocation school		2.6	2.4	2.8	4.5	4.0	5.1	2.0	2.0	2.0
College		1.1	0.8	1.4	1.8	1.3	2.5	0.9	0.7	1.1
University and over		3.7	4.0	3.2	8.9	9.6	8.2	2.1	2.4	1.7
R7 Hanoi City										
Total		100.0	100.0	100.0	100.0	100.0	100.0	100.0	100.0	100.0
No technique and qualification		67.8	66.2	69.6	46.4	45.2	47.8	82.5	80.8	84.4
Vocation training		5.7	8.4	2.8	6.5	9.0	3.8	5.1	8.0	2.1
Secondary vocation school		5.7	4.6	7.0	7.3	5.7	9.1	4.6	3.9	5.5
College		2.7	1.9	3.6	3.0	2.1	4.1	2.5	1.7	3.3
University and over		18.1	19.0	17.1	36.7	38.1	35.2	5.2	5.6	4.8
R8 Ho Chi Minh City										
Total		100.0	100.0	100.0	100.0	100.0	100.0	100.0	100.0	100.0
No technique and qualification		70.4	68.4	72.8	67.3	65.3	69.8	85.4	84.4	86.4
Vocation training		6.3	8.5	3.8	6.7	8.7	4.3	4.3	7.0	1.5
Secondary vocation school		3.1	2.4	3.9	3.0	2.4	3.8	3.5	2.4	4.7
College		2.8	2.3	3.4	3.1	2.6	3.6	1.7	1.2	2.2
University and over		17.4	18.4	16.1	19.9	21.0	18.5	5.1	4.9	5.2

Remark: (*) Red River Delta excludes Hanoi City and Southeast excludes Ho Chi Minh City.

Table 13

EMPLOYED POPULATION AGED 15 AND OVER BY QUARTER IN 2011

Unit: Thousand persons

No	Administration	Quarter 1 (Timepoint of 1/4/2011)			Quarter 2 (Timepoint of 1/7/2011)			Quarter 3 (Timepoint of 1/10/2011)			Quarter 4 (Timepoint of 31/12/2011)		
		Total	Male	Female	Total	Male	Female	Total	Male	Female	Total	Male	Female
ENTIRE COUNTRY													
R1	Northern Midlands and Mountains	49 966.2	25 803.8	24 162.4	50 352.0	26 094.6	24 257.5	51 521.1	26 657.0	24 864.1	51 685.4	26 582.9	25 102.5
R2	Red River Delta (*)	6 910.1	3 432.9	3 477.2	7 032.0	3 512.4	3 519.6	7 192.0	3 591.4	3 600.6	7 163.4	3 554.2	3 609.2
R3	North and South Central Coast	7 728.1	3 826.0	3 902.1	7 712.0	3 850.5	3 861.5	8 115.6	4 041.5	4 074.2	8 110.9	4 005.2	4 105.8
R4	Central Highlands	10 843.4	5 521.9	5 321.5	10 893.8	5 530.8	5 363.0	11 198.6	5 674.8	5 523.9	11 155.6	5 645.8	5 509.7
R5	Southeast (*)	2 992.9	1 544.4	1 448.5	3 022.4	1 564.2	1 458.2	3 078.6	1 595.6	1 483.0	3 104.9	1 609.3	1 495.6
R6	Mekong River Delta	4 238.9	2 250.3	1 988.6	4 275.9	2 275.0	2 000.9	4 361.1	2 308.6	2 052.5	4 475.1	2 351.5	2 123.5
R7	Hanoi City	9 939.2	5 416.2	4 523.0	10 085.2	5 533.1	4 552.1	10 116.6	5 521.0	4 595.6	10 166.4	5 492.5	4 673.9
R8	Ho Chi Minh City	3 496.3	1 765.7	1 730.6	3 486.7	1 769.8	1 716.9	3 546.9	1 805.6	1 741.3	3 587.5	1 810.4	1 777.1
		3 817.4	2 046.5	1 770.9	3 844.1	2 058.8	1 785.2	3 911.7	2 118.5	1 793.1	3 921.5	2 114.0	1 807.6
URBAN													
R1	Northern Midlands and Mountains	14 650.9	7 607.8	7 043.1	14 768.0	7 685.3	7 082.7	15 028.4	7 844.2	7 184.2	15 273.1	7 957.0	7 316.1
R2	Red River Delta (*)	1 065.3	513.1	552.2	1 079.7	522.9	556.8	1 102.8	537.9	564.9	1 118.1	544.0	574.1
R3	North and South Central Coast	1 726.6	899.3	827.4	1 727.4	900.7	826.7	1 775.1	925.4	849.7	1 809.4	946.2	863.2
R4	Central Highlands	2 607.4	1 329.1	1 278.2	2 636.3	1 344.5	1 291.8	2 719.9	1 373.9	1 346.0	2 783.8	1 409.2	1 374.5
R5	Southeast (*)	846.8	425.4	421.4	855.5	433.7	421.8	865.6	441.9	423.6	881.5	441.9	439.5
R6	Mekong River Delta	1 594.8	813.0	781.8	1 611.1	815.3	795.8	1 623.5	814.8	808.6	1 687.7	853.1	834.5
R7	Hanoi City	2 280.4	1 198.6	1 081.8	2 293.7	1 223.1	1 070.5	2 329.5	1 250.5	1 079.0	2 360.2	1 246.3	1 113.9
R8	Ho Chi Minh City	1 377.2	714.8	662.4	1 378.5	713.6	664.9	1 387.5	719.3	668.2	1 412.9	739.5	673.4
		3 152.5	1 714.6	1 437.9	3 185.8	1 731.4	1 454.3	3 224.6	1 780.5	1 444.1	3 219.5	1 776.6	1 442.9

Table 13 (Continued)

Unit: Thousand persons

No	Administration	Quarter 1 (Timepoint of 1/4/2011)			Quarter 2 (Timepoint of 1/7/2011)			Quarter 3 (Timepoint of 1/10/2011)			Quarter 4 (Timepoint of 31/12/2011)		
		Total	Male	Female	Total	Male	Female	Total	Male	Female	Total	Male	Female
RURAL		35 315.3	18 196.0	17 119.3	35 584.0	18 409.3	17 174.7	36 492.7	18 812.7	17 680.0	36 412.3	18 625.9	17 786.4
R1	Northern Midlands and Mountains	5 844.9	2 919.8	2 925.0	5 952.3	2 989.5	2 962.8	6 089.3	3 053.5	3 035.8	6 045.2	3 010.1	3 035.1
R2	Red River Delta (*)	6 001.4	2 926.7	3 074.7	5 984.6	2 949.7	3 034.9	6 340.6	3 116.1	3 224.5	6 301.5	3 058.9	3 242.6
R3	North and South Central Coast	8 236.0	4 192.8	4 043.3	8 257.5	4 186.3	4 071.2	8 478.7	4 300.9	4 177.8	8 371.8	4 236.6	4 135.2
R4	Central Highlands	2 146.1	1 119.0	1 027.1	2 166.9	1 130.5	1 036.4	2 213.0	1 153.7	1 059.4	2 223.5	1 167.4	1 056.1
R5	Southeast (*)	2 644.1	1 437.3	1 206.8	2 664.8	1 459.7	1 205.1	2 737.7	1 493.8	1 243.9	2 787.4	1 498.4	1 289.0
R6	Mekong River Delta	7 658.8	4 217.6	3 441.2	7 791.5	4 310.0	3 481.5	7 787.0	4 270.5	3 516.6	7 806.2	4 246.2	3 560.0
R7	Hanoi City	2 119.1	1 050.9	1 068.2	2 108.2	1 056.2	1 051.9	2 159.3	1 086.2	1 073.1	2 174.7	1 070.9	1 103.8
R8	Ho Chi Minh City	664.9	331.9	333.0	658.3	327.4	330.9	687.1	338.1	349.0	702.0	337.4	364.7

Remark: (*) Red River Delta excludes Hanoi City and Southeast excludes Ho Chi Minh City.

Table 14

EMPLOYED POPULATION IN THE WORKING AGE BY QUARTER IN 2011

Unit: Thousand persons

No	Administration	Quarter 1 (Timepoint of 1/4/2011)			Quarter 2 (Timepoint of 1/7/2011)			Quarter 3 (Timepoint of 1/10/2011)			Quarter 4 (Timepoint of 31/12/2011)		
		Total	Male	Female	Total	Male	Female	Total	Male	Female	Total	Male	Female
ENTIRE COUNTRY													
R1	Northern Midlands and Mountains	45 096.3	24 114.4	20 981.9	45 510.9	24 395.3	21 115.6	46 442.6	24 867.1	21 575.5	46 275.7	24 739.3	21 536.4
R2	Red River Delta (*)	6 361.3	3 261.0	3 100.3	6 435.2	3 315.5	3 119.6	6 559.6	3 385.2	3 174.3	6 509.5	3 348.9	3 160.6
R3	North and South Central Coast	6 715.5	3 501.7	3 213.8	6 752.0	3 542.4	3 209.6	7 039.0	3 669.3	3 369.8	6 968.5	3 620.7	3 347.8
R4	Central Highlands	9 500.5	5 037.2	4 463.3	9 575.2	5 067.3	4 507.9	9 843.2	5 205.2	4 638.0	9 724.0	5 164.0	4 559.9
R5	Southeast (*)	2 761.4	1 459.0	1 302.5	2 787.7	1 474.6	1 313.1	2 842.3	1 508.0	1 334.3	2 851.0	1 519.7	1 331.4
R6	Mekong River Delta	3 964.7	2 149.0	1 815.6	3 997.3	2 171.8	1 825.5	4 081.7	2 201.1	1 880.6	4 154.0	2 232.6	1 921.4
R7	Hanoi City	8 949.8	5 045.1	3 904.7	9 090.3	5 145.1	3 945.2	9 124.5	5 145.7	3 978.8	9 107.2	5 104.0	4 003.2
R8	Ho Chi Minh City	3 221.2	1 681.1	1 540.1	3 207.0	1 684.8	1 522.2	3 228.7	1 703.0	1 525.7	3 256.0	1 708.6	1 547.4
		3 621.8	1 980.2	1 641.6	3 666.1	1 993.6	1 672.5	3 723.7	2 049.7	1 674.0	3 705.6	2 040.9	1 664.8
URBAN													
R1	Northern Midlands and Mountains	13 634.8	7 262.8	6 372.0	13 744.9	7 325.4	6 419.5	13 953.6	7 473.8	6 479.7	14 122.7	7 568.7	6 554.0
R2	Red River Delta (*)	981.2	487.0	494.2	992.8	494.2	498.5	1 004.3	505.3	499.0	1 019.5	512.6	506.9
R3	North and South Central Coast	1 582.7	848.8	734.0	1 579.7	847.8	732.0	1 630.8	878.8	752.0	1 652.7	893.2	759.4
R4	Central Highlands	2 382.2	1 250.8	1 131.4	2 412.6	1 269.0	1 143.6	2 470.2	1 291.2	1 179.0	2 518.5	1 322.6	1 196.0
R5	Southeast (*)	780.8	404.1	376.7	789.5	411.0	378.5	795.6	417.8	377.8	806.1	417.0	389.0
R6	Mekong River Delta	1 518.4	788.2	730.2	1 535.7	788.9	746.8	1 549.0	788.6	760.4	1 601.3	823.0	778.3
R7	Hanoi City	2 101.1	1 138.0	963.1	2 102.9	1 155.2	947.7	2 129.1	1 179.1	950.0	2 150.9	1 174.3	976.6
R8	Ho Chi Minh City	1 294.9	686.4	608.6	1 291.8	683.6	608.2	1 302.8	690.3	612.5	1 327.8	710.4	617.4
		2 993.3	1 659.5	1 333.8	3 039.9	1 675.8	1 364.1	3 071.8	1 722.7	1 349.1	3 045.9	1 715.5	1 330.3

Table 14 (Continued)

Unit: Thousand persons

No	Administration	Quarter 1 (Timepoint of 1/4/2011)			Quarter 2 (Timepoint of 1/7/2011)			Quarter 3 (Timepoint of 1/10/2011)			Quarter 4 (Timepoint of 31/12/2011)		
		Total	Male	Female	Total	Male	Female	Total	Male	Female	Total	Male	Female
RURAL		31 461.5	16 851.6	14 609.9	31 766.0	17 069.9	14 696.2	32 489.1	17 393.3	15 095.7	32 153.0	17 170.6	14 982.4
R1	Northern Midlands and Mountains	5 380.2	2 774.1	2 606.1	5 442.4	2 821.3	2 621.1	5 555.3	2 879.9	2 675.4	5 489.9	2 836.2	2 653.7
R2	Red River Delta (*)	5 132.7	2 652.9	2 479.8	5 172.3	2 694.7	2 477.7	5 408.2	2 790.4	2 617.8	5 315.8	2 727.4	2 588.4
R3	North and South Central Coast	7 118.3	3 786.4	3 331.9	7 162.6	3 798.3	3 364.3	7 373.0	3 914.0	3 459.0	7 205.4	3 841.5	3 363.9
R4	Central Highlands	1 980.6	1 054.8	925.8	1 998.2	1 063.6	934.6	2 046.7	1 090.2	956.4	2 045.0	1 102.6	942.3
R5	Southeast (*)	2 446.3	1 360.8	1 085.5	2 461.6	1 383.0	1 078.6	2 532.7	1 412.5	1 120.2	2 552.7	1 409.6	1 143.1
R6	Mekong River Delta	6 848.7	3 907.1	2 941.6	6 987.4	3 989.9	2 997.5	6 995.4	3 966.6	3 028.8	6 956.3	3 929.7	3 026.6
R7	Hanoi City	1 926.2	994.7	931.5	1 915.2	1 001.3	914.0	1 925.9	1 012.7	913.2	1 928.2	998.2	930.0
R8	Ho Chi Minh City	628.5	320.8	307.7	626.2	317.8	308.4	651.9	327.0	325.0	659.8	325.3	334.4

Remark: (*) Red River Delta excludes Hanoi City and Southeast excludes Ho Chi Minh City.

Table 15

EMPLOYMENT TO POPULATION RATIO OF POPULATION AGED 15 AND OVER IN 2011

Unit: Percentage

No	Administration	Total			Urban			Rural		
		Total	Male	Female	Total	Male	Female	Total	Male	Female
ENTIRE COUNTRY		75.5	80.3	70.9	67.3	73.5	61.7	79.4	83.6	75.4
Socio-economic regions										
R1	Northern Midlands and Mountains	83.9	85.5	82.4	72.8	74.4	71.3	86.3	87.8	84.8
R2	Red River Delta	72.9	75.4	70.5	64.0	67.7	60.4	76.9	79.0	75.1
R3	North and South Central Coast	76.5	80.1	73.2	69.4	73.7	65.4	79.2	82.3	76.1
R4	Central Highlands	82.7	85.8	79.5	76.8	80.4	73.4	85.2	88.1	82.4
R5	Southeast	69.0	77.3	61.5	64.9	73.5	57.3	75.9	83.4	68.8
R6	Mekong River Delta	75.7	84.2	67.5	69.7	79.3	61.3	77.7	85.7	69.7
63 provinces/cities										
01	Ha Noi	67.2	70.3	64.3	60.1	64.3	56.1	72.8	75.1	70.6
02	Ha Giang	90.2	91.6	88.8	79.3	80.6	78.0	92.2	93.6	90.9
04	Cao Bang	86.8	87.4	86.2	77.7	77.4	78.0	88.7	89.5	88.0
06	Bac Kan	86.3	88.0	84.7	77.3	78.8	75.9	88.1	89.6	86.6
08	Tuyen Quang	81.8	84.2	79.3	68.8	72.4	65.5	83.8	86.1	81.6
10	Lao Cai	87.0	88.2	85.9	75.7	76.4	75.1	90.5	91.6	89.4
11	Dien Bien	86.9	86.9	86.9	77.2	77.5	77.0	88.9	88.8	88.9
12	Lai Chau	91.3	91.6	91.0	85.7	87.2	83.8	92.4	92.5	92.3
14	Son La	86.0	87.4	84.6	77.5	78.5	76.3	87.5	89.1	86.0
15	Yen Bai	85.3	86.9	83.7	74.1	76.6	71.9	88.1	89.4	86.9
17	Hoa Binh	86.7	87.9	85.6	74.3	76.0	72.9	88.9	89.8	88.0
19	Thai Nguyen	77.1	79.3	75.1	64.7	65.9	63.7	81.6	83.8	79.5
20	Lang Son	83.8	86.1	81.5	70.7	72.3	69.3	87.0	89.4	84.6

Table 15 (Continued)

Unit: Percentage

No	Administration	Total		Urban		Rural	
		Total	Male	Female	Total	Male	Female
22	Quang Ninh	74.2	78.0	70.3	67.1	71.8	62.0
24	Bac Giang	81.4	83.4	79.4	71.2	73.8	68.7
25	Phu Tho	81.2	82.5	79.9	71.2	72.4	70.3
26	Vinh Phuc	77.4	78.4	76.5	72.7	74.4	71.0
27	Bac Ninh	75.1	76.9	73.5	71.3	74.0	68.8
30	Hai Duong	76.9	78.7	75.2	70.0	72.2	68.1
31	Hai Phong	69.9	73.4	66.5	64.0	68.4	59.3
33	Hung Yen	78.2	80.3	76.2	72.3	75.6	69.5
34	Thai Binh	78.2	79.2	77.3	63.9	65.5	62.4
35	Ha Nam	74.4	76.9	72.1	65.8	69.2	62.6
36	Nam Dinh	76.2	78.8	73.9	68.0	70.5	65.9
37	Ninh Binh	78.8	80.6	77.1	67.7	70.0	64.6
38	Thanh Hoa	82.0	83.8	80.3	70.7	73.0	68.5
40	Nghe An	78.6	81.0	76.4	69.8	70.6	69.0
42	Ha Tinh	75.4	75.5	75.3	71.2	72.6	69.8
44	Quang Binh	76.2	79.8	72.6	69.5	73.6	65.5
45	Quang Tri	74.9	78.0	71.8	72.0	74.9	69.1
46	Thua Thien Hue	72.1	75.4	69.1	69.7	72.7	67.2
48	Da Nang	65.4	70.5	60.5	64.2	69.8	59.2
49	Quang Nam	73.6	77.6	69.9	69.8	72.0	68.0
51	Quang Ngai	75.1	78.8	71.7	70.1	72.6	68.0
52	Binh Dinh	79.4	83.6	75.6	73.4	76.9	70.3
54	Phu Yen	79.0	83.0	75.0	72.8	76.4	69.4
56	Khanh Hoa	72.9	79.8	66.2	68.2	76.2	61.2
58	Ninh Thuan	74.6	82.1	67.3	71.6	77.7	65.5
					76.4	84.7	68.4

Table 15 (Continued)

Unit: Percentage

No	Administration	Total		Urban			Rural		
		Total	Male	Female	Total	Male	Female	Total	Male
60	Binh Thuan	74.6	81.7	67.6	69.7	77.7	61.7	77.9	84.4
62	Kon Tum	86.6	89.5	83.5	81.0	84.7	77.4	89.9	92.2
64	Gia Lai	86.5	88.9	84.1	80.8	83.0	78.7	89.1	91.5
66	Dak Lak	80.5	83.9	77.1	74.1	78.4	70.1	82.6	85.8
67	Dak Nong	87.1	88.5	85.6	80.3	82.1	77.8	88.4	89.8
68	Lam Dong	78.6	82.6	74.8	74.0	78.2	70.2	81.8	85.3
70	Binh Phuoc	79.0	85.2	72.7	73.7	79.9	67.9	80.1	86.3
72	Tay Ninh	78.2	85.5	71.0	71.5	78.8	64.8	79.5	86.8
74	Binh Duong	77.4	83.5	71.9	75.5	81.2	70.8	81.0	87.2
75	Dong Nai	75.1	81.1	69.5	70.3	76.9	64.6	77.6	83.2
77	Ba Ria-Vung Tau	69.7	79.8	60.0	66.0	78.1	55.0	73.7	81.6
79	Ho Chi Minh City	62.7	72.1	54.5	61.9	71.1	53.5	67.4	78.0
80	Long An	76.0	82.4	69.7	70.8	78.2	64.8	77.2	83.3
82	Tien Giang	76.9	84.3	70.1	68.8	77.5	62.2	78.6	85.5
83	Ben Tre	77.9	85.8	70.5	70.8	78.8	64.1	78.7	86.5
84	Tra Vinh	76.4	82.7	70.4	69.6	77.6	62.2	77.7	83.7
86	Vinh Long	74.5	81.5	68.0	63.8	69.0	59.5	76.5	83.6
87	Dong Thap	76.7	83.8	70.0	68.9	77.3	61.8	78.4	85.2
89	An Giang	77.3	85.1	69.8	70.4	80.1	61.8	80.4	87.2
91	Kien Giang	76.8	85.8	68.0	72.5	82.2	62.8	78.4	87.2
92	Can Tho	71.2	80.8	61.7	68.0	78.5	58.3	77.7	84.9
93	Hau Giang	75.9	85.8	65.8	74.2	83.1	65.8	76.4	86.6
94	Soc Trang	74.4	84.6	64.4	69.4	80.0	60.9	76.3	86.1
95	Bac Lieu	74.0	84.8	63.5	69.3	79.5	60.1	75.7	86.7
96	Ca Mau	73.0	86.2	59.7	70.8	83.5	60.3	73.6	86.9

Table 16

EMPLOYMENT TO POPULATION RATIO OF POPULATION IN THE WORKING AGE IN 2011

Unit: Percentage

No	Administration	Total			Urban			Rural		
		Total	Male	Female	Total	Male	Female	Total	Male	Female
ENTIRE COUNTRY		81.7	85.0	78.3	74.8	79.1	70.4	85.1	87.7	82.3
Socio-economic regions										
R1	Northern Midlands and Mountains	89.6	89.6	89.6	81.4	81.1	81.8	91.3	91.3	91.3
R2	Red River Delta	81.0	82.0	79.9	74.4	76.2	72.4	84.1	84.7	83.3
R3	North and South Central Coast	82.3	84.3	80.2	75.9	78.5	73.2	84.8	86.4	83.0
R4	Central Highlands	86.2	88.2	84.1	81.2	83.4	78.9	88.3	90.1	86.4
R5	Southeast	75.3	81.6	69.0	71.8	78.4	65.3	81.1	86.8	75.3
R6	Mekong River Delta	81.3	87.9	74.1	75.9	83.5	68.3	83.1	89.3	76.2
63 provinces/cities										
01	Ha Noi	76.9	78.4	75.4	72.1	74.2	69.8	80.6	81.6	79.5
02	Ha Giang	94.2	94.4	93.9	86.0	85.8	86.1	95.7	95.9	95.4
04	Cao Bang	91.7	91.3	92.2	84.5	82.3	86.7	93.3	93.2	93.4
06	Bac Kan	90.8	91.2	90.3	83.7	83.4	84.0	92.1	92.5	91.6
08	Tuyen Quang	88.7	88.8	88.6	80.2	82.5	77.9	89.9	89.7	90.2
10	Lao Cai	91.8	91.4	92.2	81.8	81.1	82.5	94.8	94.3	95.3
11	Dien Bien	91.1	89.7	92.5	83.1	82.5	83.8	92.6	91.0	94.1
12	Lai Chau	95.1	94.2	96.0	89.8	90.4	89.1	96.1	95.1	97.3
14	Son La	90.8	90.6	91.0	83.7	83.7	83.8	92.0	91.9	92.1
15	Yen Bai	90.6	90.8	90.4	84.3	84.6	83.9	92.1	92.2	92.0
17	Hoa Binh	91.7	91.7	91.8	83.5	83.1	83.9	93.1	93.1	93.2
19	Thai Nguyen	84.0	84.1	83.9	75.2	74.2	76.2	86.9	87.1	86.6
20	Lang Son	89.6	89.6	89.6	78.4	77.7	79.2	92.2	92.3	92.1

Table 16 (Continued)

Unit: Percentage

No	Administration	Total			Urban			Rural		
		Total	Male	Female	Total	Male	Female	Total	Male	Female
22	Quang Ninh	81.1	83.5	78.3	76.6	79.7	72.9	86.2	88.1	84.1
24	Bac Giang	87.6	88.3	86.8	80.6	80.9	80.4	88.3	89.1	87.5
25	Phu Tho	88.3	88.2	88.3	80.9	79.8	82.0	90.1	90.2	90.0
26	Vinh Phuc	83.8	83.6	84.0	80.5	80.8	80.2	84.8	84.4	85.2
27	Bac Ninh	83.2	84.1	82.2	79.0	80.2	77.5	84.7	85.5	83.9
30	Hai Duong	84.2	84.8	83.6	77.9	78.9	76.9	86.0	86.3	85.6
31	Hai Phong	76.8	78.4	75.1	72.1	74.5	69.1	81.1	82.3	79.9
33	Hung Yen	85.2	85.5	84.8	80.8	81.8	79.7	85.8	86.0	85.6
34	Thai Binh	86.1	86.0	86.3	76.7	77.2	76.3	87.2	86.9	87.5
35	Ha Nam	83.9	85.2	82.5	77.0	78.7	75.2	84.7	86.0	83.4
36	Nam Dinh	84.3	85.1	83.6	78.2	77.7	78.6	85.7	86.7	84.8
37	Ninh Binh	84.9	85.2	84.6	77.1	77.6	76.3	86.9	87.5	86.3
38	Thanh Hoa	88.1	88.5	87.8	78.6	79.2	77.9	89.4	89.7	89.0
40	Nghe An	85.2	85.9	84.4	76.0	75.6	76.4	86.7	87.6	85.7
42	Ha Tinh	82.3	80.8	83.9	79.9	79.8	80.0	82.7	80.9	84.6
44	Quang Binh	81.5	84.2	78.5	76.6	79.6	73.4	82.4	85.1	79.5
45	Quang Tri	81.0	82.7	79.2	78.2	79.9	76.3	82.3	84.0	80.4
46	Thua Thien Hue	77.5	79.7	75.2	75.0	77.0	73.2	80.5	82.5	78.0
48	Da Nang	72.3	75.0	69.4	71.5	74.3	68.7	77.6	78.8	75.9
49	Quang Nam	78.2	80.8	75.5	75.0	75.8	74.2	79.1	82.0	75.8
51	Quang Ngai	80.3	82.5	77.9	76.6	77.0	76.2	81.0	83.5	78.3
52	Binh Dinh	85.0	87.2	82.9	80.6	82.0	79.1	86.9	89.2	84.4
54	Phu Yen	83.6	85.7	81.3	78.2	80.8	75.7	85.3	87.2	83.2
56	Khanh Hoa	78.7	84.1	72.9	75.4	81.8	69.0	82.1	86.3	77.2
58	Ninh Thuan	80.3	85.8	74.2	77.9	82.1	73.1	81.7	88.0	74.8

Table 16 (Continued)

Unit: Percentage

No	Administration	Total		Urban			Rural		
		Total	Male	Female	Total	Male	Female	Total	Male
60	Binh Thuan	79.7	84.7	74.2	75.0	80.5	68.8	82.9	87.6
62	Kon Tum	89.2	91.2	86.8	84.0	86.8	81.1	92.2	93.7
64	Gia Lai	89.6	90.7	88.3	85.0	85.7	84.2	91.6	92.9
66	Dak Lak	84.0	86.6	81.4	77.8	80.9	74.8	86.1	88.4
67	Dak Nong	89.4	90.0	88.7	82.8	83.8	81.3	90.6	91.3
68	Lam Dong	83.3	85.7	80.8	79.9	82.6	77.3	85.5	87.6
70	Binh Phuoc	82.5	87.3	77.1	79.5	83.7	75.2	83.1	88.1
72	Tay Ninh	84.9	89.6	79.6	79.2	84.3	73.9	86.0	90.6
74	Binh Duong	82.1	86.6	77.8	79.9	84.2	76.2	86.4	90.4
75	Dong Nai	80.2	84.6	75.6	76.2	80.9	71.8	82.2	86.3
77	Ba Ria-Vung Tau	76.1	84.3	67.4	72.7	83.0	62.3	79.7	85.7
79	Ho Chi Minh City	70.0	77.3	62.7	69.3	76.5	62.0	73.4	82.0
80	Long An	82.0	86.3	77.3	77.7	83.1	72.8	83.0	86.9
82	Tien Giang	83.0	88.1	77.5	76.4	82.7	70.6	84.2	89.0
83	Ben Tre	84.4	89.1	79.2	78.4	84.2	72.8	85.1	89.7
84	Tra Vinh	81.6	86.3	76.5	76.4	82.1	70.4	82.5	87.0
86	Vinh Long	79.8	85.2	74.1	69.7	72.9	66.7	81.7	87.3
87	Dong Thap	83.6	88.8	78.1	74.7	81.2	68.5	85.6	90.4
89	An Giang	82.4	88.0	76.4	76.2	84.6	67.9	85.3	89.5
91	Kien Giang	82.1	90.2	73.4	78.0	85.7	69.2	83.8	92.0
92	Can Tho	77.0	84.8	68.3	74.2	82.6	65.4	82.8	88.9
93	Hau Giang	80.5	89.0	70.8	79.0	86.2	71.3	81.0	89.8
94	Soc Trang	80.2	88.2	71.0	76.4	84.5	69.0	81.5	89.4
95	Bac Lieu	79.6	88.5	70.1	75.8	84.4	67.0	81.0	89.9
96	Ca Mau	77.4	89.2	64.3	75.3	85.9	65.6	78.0	90.0

Table 17

STRUCTURE OF EMPLOYED POPULATION AGED 15 AND OVER BY LEVEL OF TECHNIQUE AND QUALIFICATION IN 2011

Unit: Percentage

Code	Level of technique and qualification/Administration	Total			Urban			Rural		
		Total	Male	Female	Total	Male	Female	Total	Male	Female
ENTIRE COUNTRY										
	Total	100.0	100.0	100.0	100.0	100.0	100.0	100.0	100.0	100.0
	No technique and qualification	84.6	82.8	86.5	69.1	66.5	72.0	91.0	89.6	92.4
	Vocation training	4.0	5.9	1.8	6.7	9.7	3.4	2.8	4.4	1.2
	Secondary vocation school	3.7	3.3	4.0	5.8	4.8	6.9	2.8	2.7	2.8
	College	1.7	1.2	2.2	2.8	2.1	3.7	1.2	0.9	1.6
	University and over	6.1	6.7	5.4	15.5	16.9	14.0	2.2	2.5	1.9
R1 Northern Midlands and Mountains										
	Total	100.0	100.0	100.0	100.0	100.0	100.0	100.0	100.0	100.0
	No technique and qualification	86.4	85.2	87.5	57.2	55.2	59.1	91.7	90.5	92.8
	Vocation training	3.8	5.7	2.0	9.9	14.5	5.7	2.7	4.1	1.3
	Secondary vocation school	4.4	4.1	4.7	12.6	10.6	14.6	2.9	2.9	2.9
	College	1.9	1.2	2.6	5.1	3.4	6.7	1.3	0.8	1.8
	University and over	3.5	3.9	3.2	15.1	16.4	13.9	1.4	1.7	1.2
R2 Red River Delta (*)										
	Total	100.0	100.0	100.0	100.0	100.0	100.0	100.0	100.0	100.0
	No technique and qualification	83.2	79.5	86.8	65.2	59.9	71.0	88.3	85.4	91.0
	Vocation training	6.8	10.7	2.9	12.1	18.1	5.6	5.3	8.5	2.2
	Secondary vocation school	3.7	3.6	3.7	6.7	5.8	7.6	2.8	3.0	2.7
	College	1.9	1.3	2.4	3.4	2.2	4.6	1.4	1.0	1.8
	University and over	4.5	4.9	4.1	12.6	13.9	11.2	2.2	2.1	2.2

Table 17 (Continued)

Unit: Percentage

Code	Level of technique and qualification/Administration	Total			Urban			Rural		
		Total	Male	Female	Total	Male	Female	Total	Male	Female
R3	North and South Central Coast									
Total		100.0	100.0	100.0	100.0	100.0	100.0	100.0	100.0	100.0
No technique and qualification		85.6	84.0	87.4	70.5	68.0	73.1	90.5	89.1	91.9
Vocation training		3.2	5.0	1.3	5.6	8.7	2.5	2.4	3.8	0.9
Secondary vocation school		4.3	3.9	4.7	7.0	5.7	8.3	3.4	3.3	3.5
College		1.8	1.3	2.4	3.2	2.4	4.1	1.3	0.9	1.8
University and over		5.1	5.9	4.3	13.6	15.3	11.9	2.4	3.0	1.9
R4	Central Highlands									
Total		100.0	100.0	100.0	100.0	100.0	100.0	100.0	100.0	100.0
No technique and qualification		89.2	88.4	90.1	77.9	75.9	79.9	93.7	93.2	94.3
Vocation training		2.3	3.4	1.0	4.5	7.0	1.9	1.4	2.1	0.6
Secondary vocation school		3.3	3.0	3.6	5.9	5.2	6.7	2.2	2.2	2.3
College		1.4	0.9	2.0	2.2	1.2	3.1	1.1	0.8	1.5
University and over		3.8	4.2	3.3	9.5	10.7	8.3	1.6	1.8	1.3
R5	Southeast (*)									
Total		100.0	100.0	100.0	100.0	100.0	100.0	100.0	100.0	100.0
No technique and qualification		87.0	85.6	88.7	78.9	75.9	81.9	92.0	91.0	93.1
Vocation training		4.1	6.1	1.8	5.5	8.7	2.1	3.3	4.6	1.6
Secondary vocation school		2.9	2.4	3.5	4.8	3.9	5.8	1.8	1.6	2.1
College		1.3	0.9	1.8	2.0	1.5	2.6	0.9	0.6	1.3
University and over		4.6	5.0	4.2	8.8	10.0	7.6	2.1	2.2	2.0

Table 17 (Continued)

Unit: Percentage

Code	Level of technique and qualification/Administration	Total			Urban			Rural		
		Total	Male	Female	Total	Male	Female	Total	Male	Female
R6	Mekong River Delta									
	Total	100.0	100.0	100.0	100.0	100.0	100.0	100.0	100.0	100.0
	No technique and qualification	91.4	90.4	92.6	81.5	79.5	83.7	94.3	93.5	95.3
	Vocation training	1.8	2.7	0.7	4.0	6.1	1.5	1.2	1.7	0.5
	Secondary vocation school	2.4	2.3	2.5	4.3	3.9	4.8	1.9	1.9	1.8
	College	1.0	0.8	1.3	1.7	1.2	2.3	0.8	0.6	0.9
	University and over	3.4	3.8	2.9	8.5	9.3	7.6	1.9	2.2	1.4
R7	Hanoi City									
	Total	100.0	100.0	100.0	100.0	100.0	100.0	100.0	100.0	100.0
	No technique and qualification	69.4	66.7	72.1	47.2	45.1	49.5	83.7	81.3	86.2
	Vocation training	5.5	8.2	2.7	6.5	9.0	3.9	4.8	7.8	1.9
	Secondary vocation school	5.6	4.7	6.6	7.4	5.7	9.2	4.5	4.0	5.0
	College	2.5	1.7	3.2	2.8	1.8	3.8	2.2	1.6	2.8
	University and over	17.1	18.7	15.4	36.1	38.4	33.7	4.7	5.3	4.1
R8	Ho Chi Minh City									
	Total	100.0	100.0	100.0	100.0	100.0	100.0	100.0	100.0	100.0
	No technique and qualification	70.7	68.3	73.6	67.5	65.1	70.3	86.1	84.7	87.6
	Vocation training	6.2	8.4	3.6	6.6	8.7	4.2	4.1	7.0	1.3
	Secondary vocation school	3.0	2.4	3.7	2.9	2.4	3.6	3.3	2.3	4.2
	College	2.7	2.3	3.1	2.9	2.5	3.3	1.7	1.2	2.2
	University and over	17.4	18.7	15.9	20.1	21.3	18.6	4.8	4.8	4.8

Remark: (*) Red River Delta excludes Hanoi City and Southeast excludes Ho Chi Minh City.

Table 18

STRUCTURE OF EMPLOYED POPULATION IN THE WORKING AGE BY LEVEL OF TECHNIQUE AND QUALIFICATION IN 2011

Unit: Percentage

Code	Level of technique and qualification/Administration	Total			Urban			Rural		
		Total	Male	Female	Total	Male	Female	Total	Male	Female
ENTIRE COUNTRY										
	Total	100.0	100.0	100.0	100.0	100.0	100.0	100.0	100.0	100.0
	No technique and qualification	83.7	82.4	85.3	68.0	65.9	70.4	90.5	89.4	91.7
	Vocation training	4.2	6.1	1.9	6.9	9.9	3.4	3.0	4.5	1.3
	Secondary vocation school	3.7	3.3	4.2	5.9	4.8	7.1	2.8	2.6	3.0
	College	1.8	1.3	2.5	3.0	2.1	4.0	1.3	0.9	1.8
	University and over	6.6	7.0	6.1	16.2	17.3	15.1	2.4	2.6	2.2
R1 Northern Midlands and Mountains										
	Total	100.0	100.0	100.0	100.0	100.0	100.0	100.0	100.0	100.0
	No technique and qualification	86.0	85.2	86.8	56.1	54.7	57.4	91.4	90.6	92.4
	Vocation training	3.9	5.8	2.0	10.0	14.7	5.4	2.8	4.2	1.3
	Secondary vocation school	4.3	3.9	4.8	12.4	10.2	14.6	2.9	2.8	3.0
	College	2.0	1.2	2.9	5.5	3.5	7.4	1.4	0.8	2.0
	University and over	3.8	3.9	3.6	16.1	16.9	15.3	1.5	1.6	1.4
R2 Red River Delta (*)										
	Total	100.0	100.0	100.0	100.0	100.0	100.0	100.0	100.0	100.0
	No technique and qualification	82.0	79.0	85.4	64.1	59.5	69.5	87.5	85.2	90.0
	Vocation training	7.3	11.2	3.1	12.5	18.4	5.6	5.8	8.9	2.4
	Secondary vocation school	3.7	3.4	3.9	6.5	5.6	7.6	2.8	2.8	2.8
	College	2.0	1.3	2.7	3.5	2.3	5.0	1.5	1.0	2.0
	University and over	5.0	5.0	4.9	13.3	14.2	12.3	2.4	2.1	2.7

Table 18 (Continued)

Unit: Percentage

Code	Level of technique and qualification/Administration	Total		Urban		Rural	
		Total	Male	Female	Total	Male	Female
R3 North and South Central Coast							
Total		100.0	100.0	100.0	100.0	100.0	100.0
No technique and qualification		84.7	83.5	86.1	69.0	71.1	88.9
Vocation training		3.3	5.1	1.3	5.9	9.0	3.9
Secondary vocation school		4.3	3.8	4.9	7.1	5.7	3.2
College		1.9	1.3	2.6	3.4	2.5	0.9
University and over		5.7	6.2	5.0	14.5	15.7	3.1
R4 Central Highlands							
Total		100.0	100.0	100.0	100.0	100.0	100.0
No technique and qualification		88.7	88.2	89.4	76.8	75.4	93.1
Vocation training		2.4	3.5	1.0	4.7	7.2	2.1
Secondary vocation school		3.4	3.0	3.8	6.1	5.2	2.2
College		1.5	0.9	2.2	2.3	1.3	0.8
University and over		4.0	4.4	3.6	10.1	11.0	1.8
R5 Southeast (*)							
Total		100.0	100.0	100.0	100.0	100.0	100.0
No technique and qualification		86.4	85.1	87.9	78.3	75.5	90.7
Vocation training		4.3	6.3	2.0	5.6	8.9	4.8
Secondary vocation school		3.1	2.5	3.8	4.9	4.0	1.6
College		1.4	1.0	1.9	2.1	1.6	0.6
University and over		4.8	5.2	4.5	9.1	10.1	2.3

Table 18 (Continued) Unit: Percentage

Code	Level of technique and qualification/Administration	Total		Urban		Rural	
		Total	Male	Female	Total	Male	Female
R6 Mekong River Delta							
Total		100.0	100.0	100.0	100.0	100.0	100.0
No technique and qualification		90.7	90.0	91.7	80.4	78.7	82.3
Vocation training		1.9	2.8	0.8	4.2	6.3	1.6
Secondary vocation school		2.6	2.4	2.8	4.5	4.0	5.2
College		1.1	0.8	1.4	1.8	1.3	2.5
University and over		3.7	4.0	3.2	9.1	9.7	8.3
R7 Hanoi City							
Total		100.0	100.0	100.0	100.0	100.0	100.0
No technique and qualification		67.9	66.2	69.7	45.9	44.6	47.4
Vocation training		5.7	8.3	2.8	6.6	9.0	3.8
Secondary vocation school		5.7	4.6	6.9	7.4	5.7	9.2
College		2.6	1.8	3.6	2.9	1.9	4.0
University and over		18.1	19.1	17.1	37.3	38.8	35.6
R8 Ho Chi Minh City							
Total		100.0	100.0	100.0	100.0	100.0	100.0
No technique and qualification		70.0	67.9	72.4	66.7	64.8	69.1
Vocation training		6.4	8.5	3.8	6.8	8.8	4.4
Secondary vocation school		3.1	2.4	4.0	3.0	2.4	3.8
College		2.8	2.3	3.3	3.0	2.5	3.5
University and over		17.8	18.8	16.5	20.4	21.4	19.2

Remark: (*) Red River Delta excludes Hanoi City and Southeast excludes Ho Chi Minh City.

Table 19

STRUCTURE OF EMPLOYED POPULATION AGED 15 AND OVER BY OCCUPATION IN 2011

Unit: Percentage

Code	Occupation/Administration	Total			Urban			Rural		
		Total	Male	Female	Total	Male	Female	Total	Male	Female
ENTIRE COUNTRY		100.0	100.0	100.0	100.0	100.0	100.0	100.0	100.0	100.0
1. Leaders in all fields and levels		1.1	1.6	0.5	2.2	3.2	1.1	0.6	0.9	0.3
2. High level professional		5.3	5.1	5.5	13.1	12.8	13.4	2.1	1.9	2.4
3. Secondary level professional		3.5	3.0	4.0	6.4	5.4	7.4	2.4	2.0	2.7
4. Clerks		1.5	1.6	1.4	3.0	2.8	3.3	0.9	1.1	0.6
5. Personal services, protection and sales		15.0	10.6	19.7	27.0	18.9	35.6	10.1	7.2	13.2
6. Agricultural, forestry, fishery occupation		14.1	15.5	12.6	5.9	6.7	5.0	17.4	19.1	15.6
7. Skilled manual workers and other related workers		12.1	16.9	6.9	14.1	19.3	8.4	11.2	15.8	6.4
8. Assemblers and machine operators		7.0	8.5	5.3	11.2	14.4	7.8	5.2	6.1	4.4
9. Unskilled occupations		40.4	37.1	43.9	17.2	16.4	18.0	50.0	45.7	54.5
R1 Northern Midlands and Mountains		100.0	100.0	100.0	100.0	100.0	100.0	100.0	100.0	100.0
1. Leaders in all fields and levels		0.9	1.3	0.5	2.9	4.2	1.7	0.5	0.8	0.3
2. High level professional		3.3	2.9	3.7	13.2	12.2	14.1	1.5	1.3	1.7
3. Secondary level professional		3.5	2.7	4.2	10.2	7.8	12.6	2.2	1.8	2.7
4. Clerks		0.7	0.9	0.5	2.0	1.9	2.0	0.5	0.8	0.3
5. Personal services, protection and sales		7.5	5.8	9.2	22.0	16.1	27.6	4.9	4.0	5.8
6. Agricultural, forestry, fishery occupation		8.7	10.3	7.1	5.0	5.3	4.7	9.3	11.1	7.6
7. Skilled manual workers and other related workers		7.8	12.2	3.4	11.8	18.2	5.8	7.0	11.2	2.9
8. Assemblers and machine operators		2.8	4.2	1.5	6.5	10.6	2.6	2.2	3.1	1.3
9. Unskilled occupations		64.8	59.7	69.8	26.4	23.8	28.9	71.7	66.0	77.5

Table 19 (Continued)

Unit: Percentage

Code	Occupation/Administration	Total			Urban			Rural		
		Total	Male	Female	Total	Male	Female	Total	Male	Female
R2 Red River Delta (*)		100.0	100.0	100.0	100.0	100.0	100.0	100.0	100.0	100.0
1. Leaders in all fields and levels		0.9	1.4	0.5	2.0	2.8	1.1	0.7	0.9	0.4
2. High level professional		3.9	3.6	4.3	10.3	10.0	10.7	2.1	1.6	2.5
3. Secondary level professional		3.3	3.2	3.4	6.6	5.9	7.3	2.4	2.4	2.4
4. Clerks		1.4	1.6	1.2	3.0	2.8	3.2	0.9	1.2	0.6
5. Personal services, protection and sales		13.5	11.1	15.9	26.6	19.7	34.1	9.8	8.5	11.0
6. Agricultural, forestry, fishery occupation		6.7	6.4	7.0	3.7	3.7	3.7	7.5	7.2	7.9
7. Skilled manual workers and other related workers		17.0	26.7	7.5	15.0	22.1	7.4	17.6	28.1	7.5
8. Assemblers and machine operators		10.1	11.4	8.9	13.9	17.7	9.8	9.1	9.5	8.7
9. Unskilled occupations		43.1	34.6	51.4	18.9	15.4	22.7	50.0	40.4	59.1
R3 North and South Central Coast		100.0	100.0	100.0	100.0	100.0	100.0	100.0	100.0	100.0
1. Leaders in all fields and levels		1.2	2.0	0.5	2.4	3.5	1.2	0.9	1.5	0.3
2. High level professional		4.5	4.3	4.7	11.6	11.4	11.8	2.2	2.1	2.4
3. Secondary level professional		3.4	2.9	4.1	6.2	5.1	7.3	2.6	2.2	3.0
4. Clerks		1.2	1.4	1.1	2.3	2.0	2.6	0.9	1.2	0.6
5. Personal services, protection and sales		12.7	7.6	17.9	26.4	14.7	38.3	8.3	5.3	11.4
6. Agricultural, forestry, fishery occupation		23.6	23.9	23.2	10.6	11.4	9.8	27.7	27.9	27.5
7. Skilled manual workers and other related workers		11.9	17.4	6.2	15.3	22.1	8.4	10.8	15.9	5.6
8. Assemblers and machine operators		3.6	5.5	1.6	7.2	11.2	3.1	2.4	3.7	1.1
9. Unskilled occupations		37.9	35.1	40.8	18.1	18.7	17.5	44.2	40.2	48.2

Table 19 (Continued)

Unit: Percentage

Code	Occupation/Administration	Total			Urban			Rural		
		Total	Male	Female	Total	Male	Female	Total	Male	Female
R4 Central Highlands		100.0	100.0	100.0	100.0	100.0	100.0	100.0	100.0	100.0
1. Leaders in all fields and levels		0.8	1.3	0.4	1.9	2.9	0.8	0.5	0.7	0.2
2. High level professional		3.3	3.1	3.4	7.7	7.4	8.0	1.5	1.5	1.6
3. Secondary level professional		3.1	2.5	3.7	5.4	4.0	6.7	2.2	1.9	2.5
4. Clerks		0.8	0.9	0.7	1.2	1.1	1.3	0.6	0.8	0.5
5. Personal services, protection and sales		9.1	5.5	12.9	19.0	11.6	26.6	5.2	3.2	7.3
6. Agricultural, forestry, fishery occupation		22.2	28.6	15.5	16.3	20.0	12.4	24.6	31.8	16.7
7. Skilled manual workers and other related workers		5.3	7.4	3.1	10.4	14.6	6.1	3.3	4.6	1.9
8. Assemblers and machine operators		2.1	3.6	0.5	4.3	7.4	1.1	1.2	2.2	0.2
9. Unskilled occupations		53.3	47.2	59.8	33.9	31.0	36.9	60.9	53.3	69.1
R5 Southeast (*)		100.0	100.0	100.0	100.0	100.0	100.0	100.0	100.0	100.0
1. Leaders in all fields and levels		0.7	1.0	0.3	1.2	1.8	0.7	0.3	0.5	0.1
2. High level professional		4.3	3.9	4.8	7.8	7.6	8.0	2.2	1.8	2.7
3. Secondary level professional		3.5	3.0	4.2	6.1	5.1	7.1	2.0	1.8	2.3
4. Clerks		1.8	1.8	1.7	2.8	2.9	2.8	1.1	1.2	1.0
5. Personal services, protection and sales		17.2	12.0	23.0	24.6	18.0	31.3	12.7	8.7	17.6
6. Agricultural, forestry, fishery occupation		17.3	18.9	15.5	5.8	7.6	4.0	24.2	25.2	23.0
7. Skilled manual workers and other related workers		13.1	17.3	8.5	16.6	22.5	10.7	11.0	14.4	7.1
8. Assemblers and machine operators		15.1	13.8	16.5	20.5	19.1	21.9	11.9	10.9	13.0
9. Unskilled occupations		27.0	28.3	25.5	14.5	15.4	13.6	34.5	35.5	33.2

Table 19 (Continued)

Unit: Percentage

Code	Occupation/Administration	Total			Urban			Rural		
		Total	Male	Female	Total	Male	Female	Total	Male	Female
R6	Mekong River Delta	100.0	100.0	100.0	100.0	100.0	100.0	100.0	100.0	100.0
1.	Leaders in all fields and levels	0.7	1.0	0.4	1.5	2.1	0.9	0.5	0.6	0.2
2.	High level professional	2.9	2.8	3.0	6.6	6.2	7.1	1.8	1.8	1.7
3.	Secondary level professional	2.3	2.1	2.7	4.4	3.6	5.2	1.7	1.6	1.9
4.	Clerks	1.2	1.4	1.0	2.2	2.2	2.1	0.9	1.2	0.6
5.	Personal services, protection and sales	18.3	11.6	26.2	32.6	21.7	44.9	14.0	8.7	20.5
6.	Agricultural, forestry, fishery occupation	18.7	21.3	15.6	9.7	11.5	7.7	21.4	24.1	18.1
7.	Skilled manual workers and other related workers	10.2	11.5	8.7	14.7	18.3	10.7	8.9	9.5	8.1
8.	Assemblers and machine operators	4.6	6.1	2.7	6.0	9.8	1.8	4.1	5.1	2.9
9.	Unskilled occupations	41.1	42.2	39.7	22.2	24.4	19.7	46.7	47.4	45.9
R7	Hanoi City	100.0	100.0	100.0	100.0	100.0	100.0	100.0	100.0	100.0
1.	Leaders in all fields and levels	1.7	2.7	0.7	3.3	5.1	1.3	0.7	1.0	0.3
2.	High level professional	14.9	14.6	15.3	30.7	29.9	31.5	4.8	4.4	5.2
3.	Secondary level professional	4.6	3.5	5.7	5.9	4.7	7.2	3.8	2.8	4.7
4.	Clerks	2.3	2.3	2.3	4.1	3.7	4.5	1.2	1.4	0.9
5.	Personal services, protection and sales	19.4	15.7	23.2	25.4	19.9	31.3	15.5	12.9	18.2
6.	Agricultural, forestry, fishery occupation	1.0	1.1	1.0	0.6	0.5	0.6	1.3	1.5	1.2
7.	Skilled manual workers and other related workers	17.9	25.1	10.5	10.9	14.8	6.7	22.4	32.0	12.8
8.	Assemblers and machine operators	8.5	12.2	4.7	9.9	14.8	4.7	7.5	10.5	4.7
9.	Unskilled occupations	29.6	22.7	36.7	9.2	6.5	12.1	42.8	33.5	52.0

Table 19 (Continued)

Unit: Percentage

Code	Occupation/Administration	Total			Urban			Rural		
		Total	Male	Female	Total	Male	Female	Total	Male	Female
R8	Ho Chi Minh City	100.0	100.0	100.0	100.0	100.0	100.0	100.0	100.0	100.0
	1. Leaders in all fields and levels	2.2	3.1	1.1	2.5	3.5	1.3	0.8	1.1	0.6
	2. High level professional	14.7	14.8	14.6	16.9	16.8	17.0	4.5	4.2	4.8
	3. Secondary level professional	6.7	6.4	7.1	7.1	6.9	7.4	4.9	3.8	6.0
	4. Clerks	4.4	3.7	5.2	4.8	4.0	5.9	2.5	2.5	2.5
	5. Personal services, protection and sales	28.3	21.5	36.0	29.3	22.6	37.3	23.5	16.3	30.6
	6. Agricultural, forestry, fishery occupation	1.6	2.1	1.1	0.4	0.6	0.2	7.6	10.3	5.1
	7. Skilled manual workers and other related workers	13.9	18.7	8.4	13.8	18.4	8.2	14.4	20.2	8.8
	8. Assemblers and machine operators	17.6	19.6	15.4	16.2	19.0	12.8	24.4	22.4	26.4
	9. Unskilled occupations	10.5	10.1	10.9	9.0	8.3	9.9	17.3	19.4	15.2

Remark: (*) *Red River Delta excludes Hanoi City and Southeast excludes Ho Chi Minh City.*

Table 20

STRUCTURE OF EMPLOYED POPULATION IN THE WORKING AGE BY OCCUPATION IN 2011

Unit: Percentage

Code	Occupation/Administration	Total			Urban			Rural		
		Total	Male	Female	Total	Male	Female	Total	Male	Female
ENTIRE COUNTRY		100.0	100.0	100.0	100.0	100.0	100.0	100.0	100.0	100.0
1. Leaders in all fields and levels		1.1	1.6	0.6	2.3	3.2	1.2	0.6	0.9	0.3
2. High level professional		5.8	5.4	6.3	13.8	13.2	14.5	2.4	2.1	2.7
3. Secondary level professional		3.8	3.2	4.5	6.6	5.5	7.9	2.6	2.2	3.1
4. Clerks		1.6	1.6	1.6	3.1	2.7	3.5	0.9	1.1	0.7
5. Personal services, protection and sales		15.0	10.7	19.9	26.0	18.6	34.5	10.2	7.3	13.6
6. Agricultural, forestry, fishery occupation		13.1	14.5	11.4	5.3	6.1	4.3	16.4	18.1	14.5
7. Skilled manual workers and other related workers		12.9	17.6	7.5	14.6	19.8	8.8	12.1	16.7	6.9
8. Assemblers and machine operators		7.7	9.0	6.1	11.9	14.9	8.5	5.8	6.5	5.1
9. Unskilled occupations		39.1	36.4	42.2	16.3	16.0	16.8	48.8	45.1	53.2
R1 Northern Midlands and Mountains		100.0	100.0	100.0	100.0	100.0	100.0	100.0	100.0	100.0
1. Leaders in all fields and levels		0.9	1.3	0.5	3.1	4.3	1.9	0.6	0.8	0.3
2. High level professional		3.6	3.0	4.1	14.3	12.8	15.7	1.6	1.3	1.9
3. Secondary level professional		3.8	2.8	4.8	11.0	8.1	13.9	2.4	1.9	3.0
4. Clerks		0.8	0.9	0.6	1.9	1.7	2.1	0.5	0.8	0.3
5. Personal services, protection and sales		7.4	5.8	9.1	21.4	15.9	26.8	4.9	4.1	5.8
6. Agricultural, forestry, fishery occupation		8.5	10.1	6.9	4.4	4.8	4.1	9.3	11.0	7.5
7. Skilled manual workers and other related workers		8.3	12.7	3.7	12.4	18.7	6.2	7.5	11.6	3.2
8. Assemblers and machine operators		3.1	4.4	1.7	7.0	11.1	2.9	2.4	3.3	1.4
9. Unskilled occupations		63.6	59.0	68.6	24.5	22.6	26.4	70.7	65.3	76.5

Table 20 (Continued)

Unit: Percentage

Code	Occupation/Administration	Total		Urban			Rural			
		Total	Male	Female	Total	Male	Female	Total	Male	Female
R2	Red River Delta (*)	100.0	100.0	100.0	100.0	100.0	100.0	100.0	100.0	100.0
	1. Leaders in all fields and levels	1.0	1.4	0.6	2.1	2.8	1.2	0.7	0.9	0.4
	2. High level professional	4.4	3.8	5.1	11.1	10.4	11.9	2.4	1.8	3.1
	3. Secondary level professional	3.7	3.5	4.1	6.9	6.1	7.9	2.8	2.7	2.9
	4. Clerks	1.5	1.6	1.4	3.0	2.6	3.5	1.0	1.2	0.7
	5. Personal services, protection and sales	13.9	11.3	16.7	25.7	19.2	33.3	10.3	8.9	11.9
	6. Agricultural, forestry, fishery occupation	6.1	5.8	6.3	3.3	3.4	3.2	6.9	6.6	7.3
	7. Skilled manual workers and other related workers	18.8	28.4	8.3	15.7	22.5	7.8	19.7	30.2	8.4
	8. Assemblers and machine operators	11.6	12.4	10.7	15.1	18.6	11.0	10.5	10.4	10.6
	9. Unskilled occupations	39.0	31.9	46.8	17.1	14.4	20.2	45.7	37.4	54.6
R3	North and South Central Coast	100.0	100.0	100.0	100.0	100.0	100.0	100.0	100.0	100.0
	1. Leaders in all fields and levels	1.3	2.0	0.6	2.5	3.6	1.3	1.0	1.5	0.3
	2. High level professional	5.1	4.7	5.5	12.6	11.9	13.3	2.6	2.3	2.9
	3. Secondary level professional	3.8	3.0	4.7	6.6	5.3	8.1	2.9	2.3	3.5
	4. Clerks	1.3	1.3	1.2	2.3	1.9	2.8	0.9	1.2	0.7
	5. Personal services, protection and sales	12.7	7.7	18.3	25.4	14.4	37.3	8.5	5.5	11.9
	6. Agricultural, forestry, fishery occupation	21.5	22.1	20.8	9.2	10.3	8.1	25.6	26.0	25.2
	7. Skilled manual workers and other related workers	13.0	18.5	6.8	16.1	22.8	8.9	11.9	17.1	6.1
	8. Assemblers and machine operators	4.0	6.0	1.9	7.8	11.7	3.5	2.8	4.1	1.3
	9. Unskilled occupations	37.2	34.7	40.1	17.4	18.1	16.6	43.9	40.1	48.1

Table 20 (Continued)

Unit: Percentage

Code	Occupation/Administration	Total			Urban			Rural		
		Total	Male	Female	Total	Male	Female	Total	Male	Female
R4 Central Highlands		100.0	100.0	100.0	100.0	100.0	100.0	100.0	100.0	100.0
1. Leaders in all fields and levels		0.9	1.3	0.4	2.0	2.9	0.9	0.5	0.7	0.2
2. High level professional		3.5	3.3	3.8	8.3	7.8	8.9	1.6	1.6	1.8
3. Secondary level professional		3.3	2.6	4.1	5.7	4.1	7.4	2.3	2.0	2.7
4. Clerks		0.8	0.8	0.8	1.2	1.0	1.4	0.7	0.8	0.5
5. Personal services, protection and sales		8.9	5.5	12.8	18.4	11.3	26.0	5.2	3.3	7.4
6. Agricultural, forestry, fishery occupation		21.7	27.8	14.9	15.5	19.1	11.7	24.1	31.1	16.1
7. Skilled manual workers and other related workers		5.6	7.7	3.3	10.9	15.1	6.4	3.5	4.8	2.1
8. Assemblers and machine operators		2.2	3.8	0.5	4.6	7.7	1.2	1.3	2.3	0.2
9. Unskilled occupations		53.0	47.3	59.5	33.4	30.9	36.0	60.7	53.5	68.9
R5 Southeast (*)		100.0	100.0	100.0	100.0	100.0	100.0	100.0	100.0	100.0
1. Leaders in all fields and levels		0.7	1.0	0.3	1.2	1.8	0.7	0.3	0.5	0.1
2. High level professional		4.5	4.0	5.1	8.1	7.8	8.4	2.3	1.9	2.9
3. Secondary level professional		3.6	3.0	4.3	6.1	5.1	7.1	2.1	1.8	2.5
4. Clerks		1.8	1.8	1.8	2.9	2.8	2.9	1.1	1.2	1.1
5. Personal services, protection and sales		16.8	11.9	22.5	23.6	17.6	30.0	12.5	8.7	17.4
6. Agricultural, forestry, fishery occupation		16.5	18.1	14.5	5.4	7.2	3.5	23.3	24.3	22.0
7. Skilled manual workers and other related workers		13.8	17.9	8.9	17.2	23.0	11.1	11.7	15.0	7.4
8. Assemblers and machine operators		16.1	14.4	18.1	21.4	19.5	23.4	12.8	11.5	14.5
9. Unskilled occupations		26.3	27.8	24.4	14.1	15.1	13.0	33.8	35.1	32.2

Table 20 (Continued)

Unit: Percentage

Code	Occupation/Administration	Total		Urban			Rural		
		Total	Male	Female	Total	Male	Female	Total	Male
R6	Mekong River Delta	100.0	100.0	100.0	100.0	100.0	100.0	100.0	100.0
1.	Leaders in all fields and levels	0.7	1.0	0.4	1.6	2.2	0.9	0.5	0.7
2.	High level professional	3.2	3.0	3.4	7.1	6.5	7.9	2.0	1.9
3.	Secondary level professional	2.5	2.2	3.0	4.6	3.7	5.7	1.9	1.7
4.	Clerks	1.3	1.4	1.1	2.2	2.2	2.2	1.0	1.2
5.	Personal services, protection and sales	18.2	11.8	26.4	31.8	21.6	44.1	14.1	8.9
6.	Agricultural, forestry, fishery occupation	17.4	19.9	14.1	8.8	10.4	6.9	20.0	22.7
7.	Skilled manual workers and other related workers	10.8	12.0	9.3	15.4	18.8	11.4	9.4	10.0
8.	Assemblers and machine operators	4.9	6.4	3.0	6.4	10.1	1.9	4.5	5.3
9.	Unskilled occupations	41.1	42.4	39.3	22.0	24.5	19.1	46.8	47.7
R7	Hanoi City	100.0	100.0	100.0	100.0	100.0	100.0	100.0	100.0
1.	Leaders in all fields and levels	1.8	2.7	0.8	3.4	5.2	1.4	0.7	1.0
2.	High level professional	16.0	15.1	17.0	32.0	30.6	33.6	5.3	4.6
3.	Secondary level professional	4.9	3.7	6.3	6.1	4.7	7.6	4.1	2.9
4.	Clerks	2.3	2.2	2.4	3.8	3.3	4.4	1.2	1.4
5.	Personal services, protection and sales	19.4	15.6	23.5	24.2	19.2	29.8	16.1	13.1
6.	Agricultural, forestry, fishery occupation	1.0	1.1	0.9	0.6	0.6	0.5	1.4	1.5
7.	Skilled manual workers and other related workers	18.9	25.9	11.1	11.2	15.1	6.9	24.0	33.3
8.	Assemblers and machine operators	9.2	12.7	5.2	10.5	15.3	5.1	8.3	11.0
9.	Unskilled occupations	26.6	21.0	32.8	8.2	6.1	10.6	39.0	31.2

Table 20 (Continued)

Unit: Percentage

Code	Occupation/Administration	Total		Urban			Rural		
		Total	Male	Female	Total	Male	Female	Total	Male
R8	Ho Chi Minh City	100.0	100.0	100.0	100.0	100.0	100.0	100.0	100.0
1.	Leaders in all fields and levels	2.2	3.1	1.1	2.5	3.5	1.3	0.8	1.1
2.	High level professional	15.1	15.0	15.4	17.3	17.0	17.8	4.7	4.3
3.	Secondary level professional	6.8	6.4	7.4	7.2	6.8	7.7	5.1	3.8
4.	Clerks	4.5	3.7	5.5	4.9	4.0	6.1	2.4	2.3
5.	Personal services, protection and sales	27.2	21.2	34.4	28.2	22.2	35.7	22.5	15.9
6.	Agricultural, forestry, fishery occupation	1.5	2.0	1.0	0.4	0.5	0.2	7.1	9.7
7.	Skilled manual workers and other related workers	14.2	19.0	8.5	14.1	18.7	8.4	14.7	20.5
8.	Assemblers and machine operators	18.3	19.8	16.4	16.7	19.2	13.6	25.7	22.9
9.	Unskilled occupations	10.1	10.0	10.3	8.7	8.2	9.3	17.0	19.4

Remark: (*) Red River Delta excludes Hanoi City and Southeast excludes Ho Chi Minh City.

Table 21

STRUCTURE OF EMPLOYED POPULATION AGED 15 AND OVER BY INDUSTRY IN 2011

Unit: Percentage

Code	Industry/Administration	Total			Urban			Rural		
		Total	Male	Female	Total	Male	Female	Total	Male	Female
ENTIRE COUNTRY		100.0	100.0	100.0	100.0	100.0	100.0	100.0	100.0	100.0
A. Agriculture, forestry and fishing		48.4	46.0	51.0	15.2	15.3	15.1	62.1	58.8	65.7
B. Mining and quarrying		0.6	0.8	0.3	0.8	1.1	0.5	0.5	0.7	0.2
C. Manufacturing		13.8	13.0	14.7	19.0	18.0	20.0	11.7	10.9	12.6
D. Electricity, gas, steam and air conditioning supply		0.3	0.4	0.1	0.6	0.9	0.3	0.1	0.3	0.0
E. Water supply; sewerage, waste management and remediation activities		0.2	0.2	0.2	0.4	0.5	0.4	0.1	0.1	0.1
F. Construction		6.4	11.2	1.3	6.7	11.2	1.8	6.3	11.1	1.1
G. Wholesale and retail trade; repair of motor vehicles and motorcycles		11.6	9.4	13.9	19.7	16.0	23.7	8.2	6.6	9.9
H. Transportation and storage		2.8	4.9	0.5	5.5	9.4	1.2	1.7	3.1	0.3
I. Accommodation and food service activities		4.0	2.3	5.7	8.3	4.9	12.0	2.2	1.2	3.2
J. Information and communication		0.5	0.6	0.4	1.4	1.7	1.1	0.2	0.2	0.1
K. Financial, banking and insurance activities		0.6	0.6	0.6	1.6	1.4	1.8	0.2	0.2	0.2
L. Real estate activities		0.2	0.3	0.2	0.6	0.7	0.6	0.1	0.1	0.1
M. Professional, scientific and technical activities		0.4	0.6	0.3	1.1	1.4	0.8	0.2	0.2	0.1
N. Administrative and support service activities		0.4	0.5	0.3	0.9	1.1	0.8	0.2	0.2	0.1
O. Communist Party, socio-political organizations, public administration and defence; compulsory social security		3.1	4.4	1.6	5.7	7.7	3.6	2.0	3.0	0.8
P. Education and training		3.4	2.0	5.0	5.8	3.2	8.6	2.5	1.5	3.5
Q. Human health and social work activities		1.0	0.7	1.2	2.0	1.4	2.6	0.5	0.5	0.6
R. Arts, entertainment and recreation		0.5	0.5	0.5	1.0	1.0	1.1	0.3	0.2	0.3
S. Other service activities		1.5	1.6	1.3	2.8	2.9	2.7	0.9	1.0	0.8
T. Hired domestic help		0.4	0.1	0.7	0.6	0.1	1.2	0.3	0.1	0.5
U. Activities of international organizations and agencies		0.0	0.0	0.0	0.0	0.0	0.0	0.0	0.0	0.0

Table 21 (Continued)

Unit: Percentage

Code	Industry/Administration	Total			Urban			Rural		
		Total	Male	Female	Total	Male	Female	Total	Male	Female
R1	Northern Midlands and Mountains	100.0	100.0	100.0	100.0	100.0	100.0	100.0	100.0	100.0
	A. Agriculture, forestry and fishing	69.8	65.3	74.3	26.1	23.5	28.5	77.8	72.7	82.9
	B. Mining and quarrying	0.6	0.8	0.3	1.1	1.6	0.6	0.5	0.7	0.2
	C. Manufacturing	6.3	7.0	5.6	11.1	12.5	9.9	5.4	6.0	4.8
	D. Electricity, gas, steam and air conditioning supply	0.2	0.4	0.1	1.0	1.5	0.5	0.1	0.2	0.0
	E. Water supply; sewerage, waste management and remediation activities	0.1	0.1	0.1	0.6	0.7	0.5	0.1	0.1	0.0
	F. Construction	4.9	8.8	1.0	6.2	10.7	2.0	4.6	8.5	0.8
	G. Wholesale and retail trade; repair of motor vehicles and motorcycles	6.1	5.0	7.2	16.8	12.5	20.8	4.2	3.7	4.7
	H. Transportation and storage	1.5	2.7	0.3	3.9	7.1	0.8	1.1	1.9	0.2
	I. Accommodation and food service activities	1.3	0.9	1.6	4.7	3.3	5.9	0.6	0.5	0.8
	J. Information and communication	0.2	0.3	0.2	1.1	1.3	0.8	0.1	0.1	0.1
	K. Financial, banking and insurance activities	0.3	0.3	0.3	1.4	1.3	1.5	0.1	0.1	0.0
	L. Real estate activities	0.0	0.0	0.0	0.1	0.1	0.1	0.0	0.0	0.0
	M. Professional, scientific and technical activities	0.2	0.3	0.1	0.6	0.8	0.5	0.1	0.2	0.1
	N. Administrative and support service activities	0.1	0.2	0.1	0.4	0.5	0.4	0.1	0.1	0.1
	O. Communist Party, socio-political organizations, public administration and defence; compulsory social security	2.9	4.3	1.5	9.6	13.0	6.3	1.7	2.8	0.6
	P. Education and training	3.6	1.9	5.3	10.3	5.1	15.1	2.4	1.4	3.4
	Q. Human health and social work activities	0.7	0.6	0.9	2.6	1.8	3.4	0.4	0.4	0.5
	R. Arts, entertainment and recreation	0.1	0.1	0.1	0.5	0.4	0.6	0.0	0.0	0.0
	S. Other service activities	0.6	0.8	0.5	1.7	2.2	1.3	0.4	0.5	0.3
	T. Hired domestic help	0.3	0.0	0.5	0.4	0.1	0.7	0.3	0.0	0.5
	U. Activities of international organizations and agencies	0.0	0.0	0.0	0.0	0.0	0.0	0.0	0.0	0.0

Table 21 (Continued)

Unit: Percentage

Code	Industry/Administration	Total			Urban			Rural		
		Total	Male	Female	Total	Male	Female	Total	Male	Female
R2 Red River Delta (*)		100.0	100.0	100.0	100.0	100.0	100.0	100.0	100.0	100.0
A. Agriculture, forestry and fishing		43.0	34.4	51.4	14.7	12.2	17.4	51.0	41.1	60.5
B. Mining and quarrying		1.5	2.1	0.9	4.2	5.7	2.6	0.7	1.0	0.4
C. Manufacturing		18.7	18.5	18.9	20.4	20.1	20.8	18.2	18.0	18.4
D. Electricity, gas, steam and air conditioning supply		0.3	0.5	0.1	0.7	0.9	0.4	0.2	0.4	0.1
E. Water supply; sewerage, waste management and remediation activities		0.2	0.2	0.3	0.6	0.6	0.6	0.1	0.1	0.2
F. Construction		9.9	17.4	2.4	7.2	11.5	2.4	10.6	19.2	2.4
G. Wholesale and retail trade; repair of motor vehicles and motorcycles		11.3	9.5	13.2	19.9	15.0	25.2	8.9	7.8	9.9
H. Transportation and storage		3.0	5.6	0.5	6.1	10.5	1.3	2.1	4.1	0.2
I. Accommodation and food service activities		2.6	1.9	3.3	6.3	4.3	8.5	1.6	1.2	1.9
J. Information and communication		0.3	0.4	0.2	1.0	1.2	0.8	0.2	0.2	0.1
K. Financial, banking and insurance activities		0.5	0.5	0.5	1.3	1.0	1.5	0.3	0.3	0.3
L. Real estate activities		0.1	0.1	0.1	0.3	0.3	0.2	0.0	0.1	0.0
M. Professional, scientific and technical activities		0.2	0.3	0.1	0.5	0.6	0.2	0.1	0.1	0.0
N. Administrative and support service activities		0.3	0.4	0.3	0.7	0.8	0.7	0.2	0.3	0.2
O. Communist Party, socio-political organizations, public administration and defence; compulsory social security		2.7	4.2	1.2	5.8	7.9	3.5	1.8	3.1	0.6
P. Education and training		2.9	1.3	4.5	5.4	2.6	8.4	2.2	0.9	3.4
Q. Human health and social work activities		0.8	0.6	0.9	1.6	1.1	2.0	0.5	0.5	0.5
R. Arts, entertainment and recreation		0.2	0.3	0.2	0.7	0.8	0.7	0.1	0.1	0.1
S. Other service activities		1.2	1.7	0.8	2.4	2.8	2.0	0.9	1.4	0.5
T. Hired domestic help		0.2	0.0	0.4	0.4	0.1	0.8	0.2	0.0	0.3
U. Activities of international organizations and agencies		0.0	0.0	0.0	0.0	0.0	0.0	0.0	0.0	0.0

Table 21 (Continued)

Unit: Percentage

Code	Industry/Administration	Total			Urban			Rural		
		Total	Male	Female	Total	Male	Female	Total	Male	Female
R3 North and South Central Coast		100.0	100.0	100.0	100.0	100.0	100.0	100.0	100.0	100.0
A. Agriculture, forestry and fishing		56.2	52.7	59.9	21.5	22.4	20.5	67.3	62.3	72.4
B. Mining and quarrying		0.7	1.1	0.3	0.6	0.8	0.3	0.7	1.2	0.2
C. Manufacturing		9.2	9.4	9.0	13.4	13.5	13.4	7.9	8.1	7.6
D. Electricity, gas, steam and air conditioning supply		0.3	0.5	0.1	0.7	1.1	0.3	0.2	0.3	0.0
E. Water supply; sewerage, waste management and remediation activities		0.2	0.1	0.2	0.4	0.4	0.4	0.1	0.1	0.1
F. Construction		6.6	12.0	1.1	7.9	13.7	2.0	6.2	11.5	0.8
G. Wholesale and retail trade; repair of motor vehicles and motorcycles		9.9	6.7	13.1	18.2	11.6	25.0	7.2	5.2	9.3
H. Transportation and storage		2.2	4.0	0.4	5.1	9.1	1.0	1.2	2.3	0.1
I. Accommodation and food service activities		3.3	1.8	4.8	8.3	4.4	12.4	1.7	0.9	2.4
J. Information and communication		0.4	0.4	0.3	1.2	1.3	1.0	0.1	0.2	0.1
K. Financial, banking and insurance activities		0.4	0.4	0.5	1.3	1.1	1.4	0.2	0.1	0.2
L. Real estate activities		0.0	0.0	0.0	0.1	0.2	0.1	0.0	0.0	0.0
M. Professional, scientific and technical activities		0.3	0.4	0.2	0.7	0.9	0.4	0.2	0.2	0.1
N. Administrative and support service activities		0.2	0.3	0.2	0.6	0.8	0.5	0.1	0.1	0.1
O. Communist Party, socio-political organizations, public administration and defence; compulsory social security		3.4	5.2	1.6	6.8	9.7	3.7	2.4	3.8	0.9
P. Education and training		3.9	2.4	5.5	7.0	3.8	10.3	2.9	1.9	4.0
Q. Human health and social work activities		1.0	0.8	1.2	2.2	1.5	2.8	0.6	0.6	0.7
R. Arts, entertainment and recreation		0.3	0.3	0.4	0.9	0.8	1.0	0.2	0.1	0.2
S. Other service activities		1.2	1.4	1.0	2.7	2.9	2.6	0.7	0.9	0.5
T. Hired domestic help		0.3	0.1	0.5	0.4	0.1	0.7	0.2	0.0	0.4
U. Activities of international organizations and agencies		0.0	0.0	0.0	0.0	0.0	0.0	0.0	0.0	0.0

Table 21 (Continued)

Unit: Percentage

Code	Industry/Administration	Total			Urban			Rural		
		Total	Male	Female	Total	Male	Female	Total	Male	Female
R4 Central Highlands		100.0	100.0	100.0	100.0	100.0	100.0	100.0	100.0	100.0
A. Agriculture, forestry and fishing		73.5	73.9	73.0	46.2	47.3	44.9	84.3	84.1	84.5
B. Mining and quarrying		0.2	0.3	0.0	0.3	0.5	0.1	0.2	0.3	0.0
C. Manufacturing		4.1	4.1	4.2	8.1	8.1	8.1	2.6	2.5	2.6
D. Electricity, gas, steam and air conditioning supply		0.2	0.3	0.1	0.5	0.8	0.2	0.1	0.1	0.0
E. Water supply; sewerage, waste management and remediation activities		0.1	0.1	0.2	0.3	0.3	0.2	0.1	0.1	0.1
F. Construction		2.4	4.2	0.4	4.4	7.7	1.1	1.6	2.9	0.1
G. Wholesale and retail trade; repair of motor vehicles and motorcycles		7.2	5.2	9.3	14.8	10.9	18.8	4.2	3.0	5.5
H. Transportation and storage		1.3	2.3	0.2	2.9	5.3	0.4	0.7	1.1	0.1
I. Accommodation and food service activities		2.2	1.2	3.3	5.1	2.8	7.5	1.1	0.6	1.6
J. Information and communication		0.3	0.4	0.2	0.7	0.8	0.5	0.1	0.2	0.1
K. Financial, banking and insurance activities		0.3	0.3	0.3	1.0	0.9	1.1	0.1	0.1	0.0
L. Real estate activities		0.0	0.0	0.0	0.1	0.1	0.1	0.0	0.0	0.0
M. Professional, scientific and technical activities		0.2	0.3	0.2	0.7	0.9	0.4	0.1	0.0	0.1
N. Administrative and support service activities		0.1	0.1	0.1	0.3	0.3	0.3	0.0	0.1	0.0
O. Communist Party, socio-political organizations, public administration and defence; compulsory social security		2.8	4.0	1.5	5.0	7.3	2.7	1.9	2.8	1.0
P. Education and training		3.2	1.7	4.8	5.7	2.7	8.8	2.2	1.4	3.2
Q. Human health and social work activities		0.6	0.4	0.8	1.3	0.7	1.9	0.4	0.3	0.4
R. Arts, entertainment and recreation		0.2	0.2	0.3	0.7	0.5	0.8	0.1	0.1	0.0
S. Other service activities		0.8	0.8	0.9	1.8	1.9	1.7	0.4	0.4	0.5
T. Hired domestic help		0.0	0.0	0.1	0.1	0.0	0.3	0.0	0.0	0.0
U. Activities of international organizations and agencies		0.0	0.0	0.0	0.0	0.0	0.0	0.0	0.0	0.0

Table 21 (Continued)

Unit: Percentage

Code	Industry/Administration	Total			Urban			Rural		
		Total	Male	Female	Total	Male	Female	Total	Male	Female
R5 Southeast (*)		100.0	100.0	100.0	100.0	100.0	100.0	100.0	100.0	100.0
A. Agriculture, forestry and fishing		37.1	39.3	34.5	11.2	13.5	8.8	52.6	53.8	51.2
B. Mining and quarrying		0.4	0.7	0.1	0.5	0.8	0.1	0.4	0.7	0.1
C. Manufacturing		25.9	21.7	30.7	35.1	30.4	40.0	20.4	16.8	24.6
D. Electricity, gas, steam and air conditioning supply		0.2	0.4	0.1	0.5	0.7	0.2	0.1	0.2	0.0
E. Water supply; sewerage, waste management and remediation activities		0.2	0.3	0.2	0.4	0.5	0.3	0.1	0.1	0.1
F. Construction		6.2	10.9	1.0	7.1	12.3	1.7	5.7	10.1	0.5
G. Wholesale and retail trade; repair of motor vehicles and motorcycles		11.6	9.6	13.8	16.1	14.1	18.2	8.8	7.0	11.0
H. Transportation and storage		2.7	4.7	0.5	4.4	7.7	1.0	1.7	3.1	0.1
I. Accommodation and food service activities		5.0	2.4	7.9	7.7	3.9	11.7	3.3	1.6	5.4
J. Information and communication		0.3	0.4	0.2	0.6	0.8	0.5	0.1	0.1	0.1
K. Financial, banking and insurance activities		0.4	0.4	0.4	0.9	0.8	1.0	0.1	0.2	0.1
L. Real estate activities		0.5	0.4	0.7	0.9	0.7	1.2	0.3	0.3	0.3
M. Professional, scientific and technical activities		0.3	0.5	0.2	0.5	0.8	0.3	0.2	0.3	0.1
N. Administrative and support service activities		0.4	0.5	0.3	0.7	0.8	0.5	0.2	0.3	0.1
O. Communist Party, socio-political organizations, public administration and defence; compulsory social security		2.6	3.6	1.4	4.3	5.9	2.6	1.5	2.3	0.6
P. Education and training		2.6	1.4	4.1	3.7	1.9	5.6	2.0	1.1	3.1
Q. Human health and social work activities		0.7	0.5	0.9	1.3	0.9	1.6	0.4	0.3	0.4
R. Arts, entertainment and recreation		0.7	0.7	0.8	1.1	1.0	1.2	0.5	0.5	0.5
S. Other service activities		1.6	1.6	1.6	2.3	2.5	2.2	1.2	1.1	1.3
T. Hired domestic help		0.4	0.1	0.8	0.7	0.1	1.3	0.2	0.0	0.4
U. Activities of international organizations and agencies		0.0	0.0	0.0	0.0	0.0	0.0	0.0	0.0	0.0

Table 21 (Continued)

Unit: Percentage

Code	Industry/Administration	Total			Urban			Rural		
		Total	Male	Female	Total	Male	Female	Total	Male	Female
R6	Mekong River Delta	100.0	100.0	100.0	100.0	100.0	100.0	100.0	100.0	100.0
A.	Agriculture, forestry and fishing	51.7	54.2	48.6	20.4	23.1	17.4	60.9	63.2	58.3
B.	Mining and quarrying	0.1	0.1	0.0	0.0	0.1	0.0	0.1	0.2	0.0
C.	Manufacturing	11.2	8.8	14.0	13.8	12.1	15.7	10.4	7.8	13.5
D.	Electricity, gas, steam and air conditioning supply	0.1	0.2	0.0	0.4	0.6	0.1	0.1	0.1	0.0
E.	Water supply; sewerage, waste management and remediation activities	0.1	0.1	0.1	0.3	0.4	0.2	0.0	0.0	0.0
F.	Construction	5.4	9.2	0.8	7.6	13.1	1.3	4.7	8.0	0.6
G.	Wholesale and retail trade; repair of motor vehicles and motorcycles	13.5	10.9	16.7	23.1	19.3	27.4	10.7	8.5	13.4
H.	Transportation and storage	2.7	4.6	0.4	4.8	8.5	0.6	2.1	3.4	0.4
I.	Accommodation and food service activities	5.4	2.5	8.9	10.5	5.3	16.3	3.9	1.7	6.6
J.	Information and communication	0.3	0.3	0.3	0.7	0.8	0.6	0.2	0.2	0.1
K.	Financial, banking and insurance activities	0.4	0.3	0.4	1.0	0.9	1.2	0.2	0.2	0.1
L.	Real estate activities	0.0	0.1	0.0	0.2	0.2	0.2	0.0	0.0	0.0
M.	Professional, scientific and technical activities	0.2	0.3	0.1	0.4	0.6	0.2	0.1	0.2	0.0
N.	Administrative and support service activities	0.2	0.2	0.2	0.5	0.6	0.4	0.1	0.1	0.1
O.	Communist Party, socio-political organizations, public administration and defence; compulsory social security	2.6	3.4	1.5	5.0	6.6	3.1	1.9	2.5	1.0
P.	Education and training	2.5	1.9	3.3	4.4	2.6	6.4	2.0	1.7	2.3
Q.	Human health and social work activities	0.8	0.6	1.0	1.7	1.3	2.2	0.5	0.4	0.6
R.	Arts, entertainment and recreation	0.8	0.7	1.0	1.5	1.3	1.8	0.6	0.5	0.8
S.	Other service activities	1.5	1.4	1.6	2.7	2.7	2.7	1.1	1.0	1.3
T.	Hired domestic help	0.6	0.1	1.1	1.0	0.1	2.1	0.4	0.1	0.8
U.	Activities of international organizations and agencies	0.0	0.0	0.0	0.0	0.0	0.0	0.0	0.0	0.0

Table 21 (Continued)

Unit: Percentage

Code	Industry/Administration	Total			Urban			Rural		
		Total	Male	Female	Total	Male	Female	Total	Male	Female
R7 Hanoi City		100.0	100.0	100.0	100.0	100.0	100.0	100.0	100.0	100.0
A. Agriculture, forestry and fishing		25.9	20.0	31.8	5.7	4.4	7.1	38.9	30.5	47.2
B. Mining and quarrying		0.2	0.3	0.1	0.3	0.4	0.2	0.1	0.2	0.0
C. Manufacturing		19.0	20.4	17.6	14.4	14.5	14.3	22.0	24.4	19.7
D. Electricity, gas, steam and air conditioning supply		0.4	0.7	0.2	0.8	1.2	0.4	0.2	0.4	0.0
E. Water supply; sewerage, waste management and remediation activities		0.5	0.5	0.5	0.6	0.7	0.6	0.5	0.4	0.5
F. Construction		7.9	13.2	2.6	6.3	9.5	2.8	9.0	15.6	2.4
G. Wholesale and retail trade; repair of motor vehicles and motorcycles		15.8	13.1	18.6	20.1	17.1	23.3	13.0	10.4	15.7
H. Transportation and storage		4.5	7.6	1.2	6.7	10.7	2.3	3.1	5.5	0.6
I. Accommodation and food service activities		4.3	3.3	5.3	7.5	5.0	10.1	2.2	2.1	2.4
J. Information and communication		1.9	2.2	1.6	3.8	4.4	3.3	0.6	0.7	0.5
K. Financial, banking and insurance activities		1.5	1.4	1.7	3.5	3.0	4.0	0.3	0.3	0.2
L. Real estate activities		0.7	0.7	0.6	1.3	1.4	1.2	0.2	0.2	0.2
M. Professional, scientific and technical activities		1.4	1.7	1.1	3.1	3.6	2.6	0.3	0.4	0.2
N. Administrative and support service activities		0.9	1.0	0.8	1.5	1.6	1.4	0.5	0.6	0.4
O. Communist Party, socio-political organizations, public administration and defence; compulsory social security		4.8	6.6	3.0	8.7	11.1	6.2	2.3	3.6	1.0
P. Education and training		5.3	2.9	7.7	7.5	5.0	10.3	3.8	1.6	6.0
Q. Human health and social work activities		1.6	1.1	2.0	2.8	1.9	3.7	0.8	0.6	1.0
R. Arts, entertainment and recreation		0.5	0.5	0.5	1.0	1.1	1.0	0.2	0.2	0.2
S. Other service activities		2.4	2.6	2.2	3.6	3.2	4.0	1.7	2.2	1.2
T. Hired domestic help		0.4	0.0	0.7	0.6	0.0	1.2	0.2	0.0	0.4
U. Activities of international organizations and agencies		0.1	0.0	0.1	0.1	0.1	0.2	0.0	0.0	0.0

Table 21 (Continued)

Unit: Percentage

Code	Industry/Administration	Total			Urban			Rural		
		Total	Male	Female	Total	Male	Female	Total	Male	Female
R8	Ho Chi Minh City	100.0	100.0	100.0	100.0	100.0	100.0	100.0	100.0	100.0
	A. Agriculture, forestry and fishing	2.8	3.4	2.1	0.6	0.8	0.3	13.4	17.1	9.8
	B. Mining and quarrying	0.2	0.3	0.1	0.2	0.3	0.0	0.6	0.6	0.5
	C. Manufacturing	27.5	24.8	30.5	26.1	24.5	28.0	34.0	26.6	41.3
	D. Electricity, gas, steam and air conditioning supply	0.4	0.7	0.1	0.4	0.7	0.1	0.5	0.8	0.1
	E. Water supply; sewerage, waste management and remediation activities	0.5	0.7	0.3	0.5	0.6	0.3	0.6	0.8	0.3
	F. Construction	6.1	10.2	1.4	5.7	9.1	1.4	8.4	15.8	1.2
	G. Wholesale and retail trade; repair of motor vehicles and motorcycles	21.4	19.5	23.5	22.5	20.6	24.7	16.4	13.9	18.8
	H. Transportation and storage	6.7	10.9	1.7	7.3	11.7	1.9	3.8	7.0	0.7
	I. Accommodation and food service activities	9.9	6.1	14.3	10.4	6.6	15.0	7.3	3.5	11.1
	J. Information and communication	1.8	2.3	1.3	2.1	2.5	1.5	0.7	0.9	0.5
	K. Financial, banking and insurance activities	2.1	1.9	2.3	2.4	2.1	2.7	0.5	0.5	0.6
	L. Real estate activities	1.4	1.6	1.3	1.5	1.7	1.3	1.0	1.0	0.9
	M. Professional, scientific and technical activities	1.9	2.2	1.5	2.1	2.4	1.7	0.6	0.8	0.4
	N. Administrative and support service activities	1.6	2.0	1.3	1.8	2.2	1.5	0.7	1.1	0.4
	O. Communist Party, socio-political organizations, public administration and defence; compulsory social security	3.5	4.5	2.2	3.6	4.7	2.3	2.7	3.4	2.0
	P. Education and training	4.7	2.8	6.9	5.0	3.1	7.3	3.3	1.7	5.0
	Q. Human health and social work activities	2.0	1.3	2.9	2.2	1.4	3.1	1.3	0.7	1.9
	R. Arts, entertainment and recreation	1.2	1.2	1.3	1.3	1.2	1.3	1.2	1.0	1.4
	S. Other service activities	3.5	3.4	3.5	3.7	3.6	3.8	2.3	2.3	2.3
	T. Hired domestic help	0.8	0.2	1.5	0.8	0.1	1.7	0.7	0.5	0.9
	U. Activities of international organizations and agencies	0.0	0.0	0.0	0.0	0.0	0.0	0.0	0.0	0.0

Remark: (*) Red River Delta excludes Hanoi City and Southeast excludes Ho Chi Minh City.

Table 22
STRUCTURE OF EMPLOYED POPULATION IN THE WORKING AGE BY INDUSTRY IN 2011

Unit: Percentage

Code	Industry/Administration	Total			Urban			Rural		
		Total	Male	Female	Total	Male	Female	Total	Male	Female
ENTIRE COUNTRY		100.0	100.0	100.0	100.0	100.0	100.0	100.0	100.0	100.0
A. Agriculture, forestry and fishing		45.7	44.0	47.8	13.8	14.2	13.2	59.6	56.8	62.7
B. Mining and quarrying		0.6	0.9	0.3	0.9	1.2	0.5	0.5	0.7	0.2
C. Manufacturing		14.8	13.6	16.3	19.9	18.5	21.5	12.6	11.5	14.0
D. Electricity, gas, steam and air conditioning supply		0.3	0.5	0.1	0.6	0.9	0.3	0.2	0.3	0.0
E. Water supply; sewerage, waste management and remediation activities		0.2	0.2	0.2	0.5	0.5	0.4	0.1	0.1	0.1
F. Construction		7.0	11.8	1.5	7.1	11.6	1.9	7.0	11.9	1.2
G. Wholesale and retail trade; repair of motor vehicles and motorcycles		11.7	9.6	14.1	19.3	16.1	23.0	8.4	6.8	10.2
H. Transportation and storage		3.0	5.1	0.6	5.7	9.6	1.3	1.9	3.2	0.3
I. Accommodation and food service activities		3.9	2.3	5.8	7.9	4.7	11.5	2.2	1.3	3.3
J. Information and communication		0.6	0.7	0.5	1.5	1.8	1.2	0.2	0.2	0.1
K. Financial, banking and insurance activities		0.7	0.6	0.7	1.7	1.5	2.0	0.2	0.2	0.2
L. Real estate activities		0.2	0.2	0.2	0.6	0.6	0.5	0.1	0.1	0.1
M. Professional, scientific and technical activities		0.5	0.6	0.3	1.2	1.4	0.9	0.2	0.2	0.1
N. Administrative and support service activities		0.4	0.5	0.3	1.0	1.1	0.8	0.2	0.2	0.1
O. Communist Party, socio-political organizations, public administration and defence; compulsory social security		3.2	4.5	1.8	5.9	7.7	3.8	2.1	3.1	0.9
P. Education and training		3.7	2.1	5.6	6.1	3.2	9.3	2.7	1.6	4.0
Q. Human health and social work activities		1.0	0.7	1.3	2.0	1.4	2.8	0.6	0.5	0.7
R. Arts, entertainment and recreation		0.5	0.4	0.5	1.0	0.9	1.1	0.2	0.2	0.3
S. Other service activities		1.5	1.6	1.5	2.8	2.8	2.8	1.0	1.0	0.9
T. Hired domestic help		0.3	0.1	0.7	0.6	0.1	1.1	0.3	0.1	0.5
U. Activities of international organizations and agencies		0.0	0.0	0.0	0.0	0.0	0.0	0.0	0.0	0.0

Table 22 (Continued)

Unit: Percentage

Code	Industry/Administration	Total			Urban			Rural		
		Total	Male	Female	Total	Male	Female	Total	Male	Female
R1	Northern Midlands and Mountains	100.0	100.0	100.0	100.0	100.0	100.0	100.0	100.0	100.0
A.	Agriculture, forestry and fishing	68.3	64.2	72.6	23.4	21.6	25.1	76.5	71.7	81.6
B.	Mining and quarrying	0.6	0.9	0.3	1.2	1.7	0.6	0.5	0.7	0.3
C.	Manufacturing	6.7	7.2	6.2	11.8	12.8	10.7	5.8	6.2	5.3
D.	Electricity, gas, steam and air conditioning supply	0.3	0.4	0.1	1.1	1.6	0.6	0.1	0.2	0.0
E.	Water supply; sewerage, waste management and remediation activities	0.1	0.2	0.1	0.6	0.7	0.6	0.1	0.1	0.1
F.	Construction	5.3	9.3	1.1	6.7	11.2	2.2	5.1	9.0	0.8
G.	Wholesale and retail trade; repair of motor vehicles and motorcycles	6.1	5.1	7.2	16.4	12.6	20.3	4.2	3.7	4.7
H.	Transportation and storage	1.6	2.8	0.3	4.1	7.4	0.9	1.2	2.0	0.2
I.	Accommodation and food service activities	1.2	0.9	1.5	4.4	3.1	5.7	0.6	0.5	0.7
J.	Information and communication	0.3	0.3	0.2	1.1	1.4	0.9	0.1	0.1	0.1
K.	Financial, banking and insurance activities	0.3	0.3	0.3	1.5	1.4	1.7	0.1	0.1	0.0
L.	Real estate activities	0.0	0.0	0.0	0.1	0.1	0.0	0.0	0.0	0.0
M.	Professional, scientific and technical activities	0.2	0.3	0.2	0.7	0.9	0.5	0.1	0.2	0.1
N.	Administrative and support service activities	0.2	0.2	0.1	0.4	0.5	0.4	0.1	0.2	0.1
O.	Communist Party, socio-political organizations, public administration and defence; compulsory social security	3.1	4.5	1.7	10.2	13.3	7.0	1.8	2.9	0.7
P.	Education and training	3.9	2.0	5.9	11.1	5.4	16.9	2.6	1.4	3.8
Q.	Human health and social work activities	0.8	0.6	1.0	2.8	1.9	3.7	0.4	0.3	0.5
R.	Arts, entertainment and recreation	0.1	0.1	0.1	0.5	0.4	0.6	0.0	0.0	0.0
S.	Other service activities	0.6	0.8	0.5	1.7	2.1	1.3	0.4	0.5	0.4
T.	Hired domestic help	0.3	0.1	0.5	0.4	0.1	0.6	0.3	0.0	0.5
U.	Activities of international organizations and agencies	0.0	0.0	0.0	0.0	0.0	0.0	0.0	0.0	0.0

Table 22 (Continued)

Unit: Percentage

Code	Industry/Administration	Total			Urban			Rural		
		Total	Male	Female	Total	Male	Female	Total	Male	Female
R2 Red River Delta (*)		100.0	100.0	100.0	100.0	100.0	100.0	100.0	100.0	100.0
A. Agriculture, forestry and fishing		37.6	30.7	45.2	12.5	10.9	14.4	45.3	37.0	54.2
B. Mining and quarrying		1.7	2.3	1.0	4.6	6.0	2.9	0.8	1.1	0.5
C. Manufacturing		20.7	19.6	21.9	21.6	20.7	22.7	20.4	19.2	21.7
D. Electricity, gas, steam and air conditioning supply		0.4	0.6	0.2	0.7	1.0	0.4	0.3	0.4	0.1
E. Water supply; sewerage, waste management and remediation activities		0.3	0.3	0.3	0.6	0.6	0.7	0.2	0.2	0.2
F. Construction		11.2	18.8	2.8	7.6	11.9	2.6	12.2	21.0	2.9
G. Wholesale and retail trade; repair of motor vehicles and motorcycles		11.9	9.9	14.1	19.5	14.9	24.8	9.6	8.3	10.9
H. Transportation and storage		3.4	6.0	0.5	6.6	11.0	1.4	2.4	4.4	0.3
I. Accommodation and food service activities		2.6	1.9	3.4	5.9	4.1	8.0	1.6	1.2	2.0
J. Information and communication		0.4	0.5	0.3	1.1	1.3	0.8	0.2	0.2	0.1
K. Financial, banking and insurance activities		0.6	0.5	0.6	1.4	1.1	1.7	0.3	0.3	0.3
L. Real estate activities		0.1	0.1	0.0	0.2	0.3	0.2	0.0	0.1	0.0
M. Professional, scientific and technical activities		0.2	0.3	0.1	0.5	0.7	0.3	0.1	0.1	0.0
N. Administrative and support service activities		0.4	0.4	0.3	0.7	0.8	0.7	0.2	0.3	0.2
O. Communist Party, socio-political organizations, public administration and defence; compulsory social security		2.9	4.3	1.4	5.9	7.9	3.7	2.0	3.1	0.8
P. Education and training		3.3	1.4	5.3	5.7	2.6	9.2	2.5	0.9	4.2
Q. Human health and social work activities		0.8	0.7	1.0	1.6	1.1	2.1	0.6	0.5	0.6
R. Arts, entertainment and recreation		0.3	0.3	0.2	0.7	0.7	0.8	0.1	0.1	0.1
S. Other service activities		1.3	1.6	0.9	2.3	2.6	2.1	1.0	1.3	0.6
T. Hired domestic help		0.2	0.0	0.4	0.3	0.0	0.7	0.2	0.0	0.4
U. Activities of international organizations and agencies		0.0	0.0	0.0	0.0	0.0	0.0	0.0	0.0	0.0

Table 22 (Continued)

Unit: Percentage

Code	Industry/Administration	Total			Urban			Rural		
		Total	Male	Female	Total	Male	Female	Total	Male	Female
R3 North and South Central Coast		100.0	100.0	100.0	100.0	100.0	100.0	100.0	100.0	100.0
A. Agriculture, forestry and fishing		53.0	50.1	56.4	19.3	20.7	17.8	64.4	59.8	69.5
B. Mining and quarrying		0.8	1.2	0.3	0.6	0.8	0.4	0.8	1.3	0.3
C. Manufacturing		10.0	9.9	10.0	14.2	13.9	14.5	8.6	8.6	8.5
D. Electricity, gas, steam and air conditioning supply		0.4	0.6	0.1	0.8	1.2	0.4	0.2	0.4	0.0
E. Water supply; sewerage, waste management and remediation activities		0.2	0.1	0.2	0.4	0.4	0.4	0.1	0.1	0.1
F. Construction		7.4	13.0	1.2	8.5	14.3	2.2	7.1	12.5	0.9
G. Wholesale and retail trade; repair of motor vehicles and motorcycles		10.0	7.0	13.3	17.5	11.5	24.0	7.4	5.5	9.7
H. Transportation and storage		2.4	4.2	0.4	5.5	9.3	1.2	1.4	2.6	0.1
I. Accommodation and food service activities		3.3	1.8	5.0	8.1	4.3	12.2	1.7	1.0	2.6
J. Information and communication		0.4	0.5	0.3	1.3	1.4	1.1	0.1	0.2	0.1
K. Financial, banking and insurance activities		0.5	0.4	0.6	1.4	1.2	1.6	0.2	0.2	0.2
L. Real estate activities		0.0	0.1	0.0	0.1	0.2	0.1	0.0	0.0	0.0
M. Professional, scientific and technical activities		0.3	0.4	0.2	0.7	1.0	0.4	0.2	0.3	0.1
N. Administrative and support service activities		0.3	0.3	0.2	0.7	0.8	0.6	0.1	0.1	0.1
O. Communist Party, socio-political organizations, public administration and defence; compulsory social security		3.7	5.4	1.8	7.2	9.9	4.2	2.6	3.9	1.0
P. Education and training		4.4	2.5	6.5	7.5	3.9	11.4	3.3	2.1	4.8
Q. Human health and social work activities		1.1	0.8	1.3	2.3	1.6	3.1	0.7	0.6	0.7
R. Arts, entertainment and recreation		0.3	0.3	0.4	0.9	0.8	1.0	0.2	0.1	0.2
S. Other service activities		1.3	1.4	1.2	2.8	2.8	2.7	0.8	0.9	0.6
T. Hired domestic help		0.3	0.1	0.5	0.4	0.1	0.6	0.2	0.0	0.4
U. Activities of international organizations and agencies		0.0	0.0	0.0	0.0	0.0	0.0	0.0	0.0	0.0

Table 22 (Continued)

Unit: Percentage

Code	Industry/Administration	Total			Urban			Rural		
		Male		Female	Male		Female	Male		Female
		Total			Total			Total		
R4 Central Highlands		100.0	100.0	100.0	100.0	100.0	100.0	100.0	100.0	100.0
A. Agriculture, forestry and fishing		72.7	73.3	72.0	44.8	46.3	43.2	83.6	83.6	83.7
B. Mining and quarrying		0.2	0.4	0.0	0.3	0.5	0.1	0.2	0.3	0.0
C. Manufacturing		4.3	4.2	4.4	8.5	8.4	8.6	2.7	2.6	2.8
D. Electricity, gas, steam and air conditioning supply		0.2	0.3	0.1	0.5	0.8	0.2	0.1	0.1	0.0
E. Water supply; sewerage, waste management and remediation activities		0.1	0.1	0.1	0.3	0.3	0.3	0.1	0.0	0.1
F. Construction		2.5	4.4	0.5	4.7	8.0	1.2	1.7	3.0	0.2
G. Wholesale and retail trade; repair of motor vehicles and motorcycles		7.1	5.2	9.3	14.5	11.0	18.3	4.2	3.0	5.6
H. Transportation and storage		1.4	2.4	0.3	3.1	5.6	0.5	0.7	1.2	0.2
I. Accommodation and food service activities		2.2	1.2	3.3	4.8	2.6	7.3	1.1	0.7	1.7
J. Information and communication		0.3	0.4	0.2	0.7	0.9	0.6	0.1	0.2	0.1
K. Financial, banking and insurance activities		0.3	0.3	0.4	1.1	1.0	1.2	0.1	0.1	0.0
L. Real estate activities		0.0	0.0	0.0	0.1	0.1	0.1	0.0	0.0	0.0
M. Professional, scientific and technical activities		0.2	0.3	0.2	0.7	0.9	0.4	0.1	0.1	0.1
N. Administrative and support service activities		0.1	0.1	0.1	0.3	0.2	0.3	0.1	0.1	0.0
O. Communist Party, socio-political organizations, public administration and defence; compulsory social security		3.0	4.1	1.7	5.3	7.5	3.0	2.0	2.8	1.1
P. Education and training		3.4	1.8	5.3	6.2	2.8	9.8	2.4	1.4	3.5
Q. Human health and social work activities		0.7	0.5	0.9	1.4	0.7	2.1	0.4	0.4	0.4
R. Arts, entertainment and recreation		0.2	0.2	0.2	0.6	0.5	0.8	0.0	0.1	0.0
S. Other service activities		0.9	0.8	0.9	1.9	1.9	1.9	0.5	0.4	0.5
T. Hired domestic help		0.0	0.0	0.1	0.1	0.0	0.2	0.0	0.0	0.0
U. Activities of international organizations and agencies		0.0	0.0	0.0	0.0	0.0	0.0	0.0	0.0	0.0

Table 22 (Continued)

Unit: Percentage

Code	Industry/Administration	Total			Urban			Rural		
		Total	Male	Female	Total	Male	Female	Total	Male	Female
R5 Southeast (*)		100.0	100.0	100.0	100.0	100.0	100.0	100.0	100.0	100.0
A. Agriculture, forestry and fishing		35.3	37.9	32.3	10.3	12.8	7.6	50.8	52.2	49.0
B. Mining and quarrying		0.5	0.7	0.1	0.5	0.8	0.1	0.4	0.7	0.1
C. Manufacturing		27.3	22.6	32.9	36.6	31.2	42.4	21.6	17.7	26.6
D. Electricity, gas, steam and air conditioning supply		0.3	0.4	0.1	0.5	0.7	0.2	0.1	0.2	0.0
E. Water supply; sewerage, waste management and remediation activities		0.2	0.3	0.2	0.4	0.5	0.3	0.1	0.2	0.1
F. Construction		6.6	11.3	1.0	7.3	12.5	1.7	6.1	10.6	0.5
G. Wholesale and retail trade; repair of motor vehicles and motorcycles		11.4	9.6	13.5	15.6	14.0	17.3	8.8	7.1	10.9
H. Transportation and storage		2.9	4.9	0.5	4.5	7.8	1.1	1.8	3.2	0.1
I. Accommodation and food service activities		4.8	2.4	7.6	7.4	3.8	11.2	3.2	1.6	5.2
J. Information and communication		0.3	0.4	0.3	0.6	0.8	0.5	0.1	0.2	0.1
K. Financial, banking and insurance activities		0.4	0.4	0.5	0.9	0.9	1.0	0.1	0.2	0.1
L. Real estate activities		0.5	0.4	0.6	0.7	0.5	0.9	0.3	0.3	0.3
M. Professional, scientific and technical activities		0.3	0.5	0.2	0.5	0.8	0.3	0.2	0.3	0.1
N. Administrative and support service activities		0.4	0.5	0.3	0.7	0.8	0.6	0.2	0.3	0.1
O. Communist Party, socio-political organizations, public administration and defence; compulsory social security		2.6	3.6	1.5	4.4	5.9	2.7	1.6	2.3	0.7
P. Education and training		2.8	1.4	4.4	3.8	1.9	5.9	2.1	1.1	3.4
Q. Human health and social work activities		0.7	0.5	0.9	1.2	0.8	1.7	0.4	0.4	0.5
R. Arts, entertainment and recreation		0.7	0.6	0.8	1.1	0.9	1.2	0.4	0.4	0.5
S. Other service activities		1.7	1.6	1.8	2.4	2.5	2.3	1.3	1.1	1.4
T. Hired domestic help		0.3	0.1	0.7	0.7	0.1	1.2	0.2	0.0	0.3
U. Activities of international organizations and agencies		0.0	0.0	0.0	0.0	0.0	0.0	0.0	0.0	0.0

Table 22 (Continued)

Unit: Percentage

Code	Industry/Administration	Total			Urban			Rural		
		Total	Male	Female	Total	Male	Female	Total	Male	Female
R6 Mekong River Delta		100.0	100.0	100.0	100.0	100.0	100.0	100.0	100.0	100.0
A. Agriculture, forestry and fishing		50.0	52.7	46.5	19.1	21.6	16.1	59.4	61.8	56.2
B. Mining and quarrying		0.1	0.1	0.0	0.0	0.1	0.0	0.1	0.2	0.0
C. Manufacturing		11.7	9.1	15.2	14.4	12.3	16.9	11.0	8.1	14.7
D. Electricity, gas, steam and air conditioning supply		0.2	0.3	0.0	0.4	0.7	0.1	0.1	0.1	0.0
E. Water supply; sewerage, waste management and remediation activities		0.1	0.1	0.0	0.3	0.4	0.1	0.0	0.0	0.0
F. Construction		5.8	9.7	0.9	8.1	13.6	1.4	5.2	8.5	0.7
G. Wholesale and retail trade; repair of motor vehicles and motorcycles		13.6	11.1	16.7	22.8	19.5	26.9	10.8	8.7	13.5
H. Transportation and storage		2.9	4.7	0.5	5.0	8.7	0.6	2.2	3.6	0.4
I. Accommodation and food service activities		5.3	2.5	8.8	9.9	5.1	15.7	3.9	1.7	6.6
J. Information and communication		0.3	0.3	0.3	0.8	0.8	0.7	0.2	0.2	0.2
K. Financial, banking and insurance activities		0.4	0.4	0.4	1.1	0.9	1.3	0.2	0.2	0.1
L. Real estate activities		0.0	0.1	0.0	0.1	0.2	0.1	0.0	0.0	0.0
M. Professional, scientific and technical activities		0.2	0.3	0.1	0.4	0.6	0.2	0.1	0.2	0.1
N. Administrative and support service activities		0.2	0.2	0.2	0.5	0.6	0.4	0.1	0.1	0.1
O. Communist Party, socio-political organizations, public administration and defence; compulsory social security		2.8	3.6	1.7	5.3	6.8	3.4	2.0	2.6	1.1
P. Education and training		2.8	2.0	3.7	4.6	2.7	7.0	2.2	1.8	2.7
Q. Human health and social work activities		0.8	0.6	1.0	1.8	1.3	2.3	0.5	0.4	0.6
R. Arts, entertainment and recreation		0.7	0.6	0.9	1.4	1.2	1.6	0.5	0.4	0.7
S. Other service activities		1.6	1.5	1.8	2.8	2.8	2.8	1.2	1.1	1.4
T. Hired domestic help		0.5	0.1	1.1	1.0	0.1	2.0	0.4	0.1	0.8
U. Activities of international organizations and agencies		0.0	0.0	0.0	0.0	0.0	0.0	0.0	0.0	0.0

Table 22 (Continued)

Unit: Percentage

Code	Industry/Administration	Total			Urban			Rural		
		Total	Male	Female	Total	Male	Female	Total	Male	Female
R7 Hanoi City		100.0	100.0	100.0	100.0	100.0	100.0	100.0	100.0	100.0
A. Agriculture, forestry and fishing		22.8	18.2	27.8	5.0	4.1	6.0	34.8	27.9	42.2
B. Mining and quarrying		0.2	0.3	0.1	0.3	0.4	0.2	0.1	0.2	0.0
C. Manufacturing		20.0	21.0	19.0	15.0	14.8	15.2	23.5	25.3	21.5
D. Electricity, gas, steam and air conditioning supply		0.5	0.7	0.2	0.9	1.2	0.5	0.2	0.3	0.1
E. Water supply; sewerage, waste management and remediation activities		0.5	0.6	0.5	0.7	0.7	0.6	0.5	0.5	0.4
F. Construction		8.6	13.7	2.9	6.6	9.9	2.9	9.9	16.4	2.8
G. Wholesale and retail trade; repair of motor vehicles and motorcycles		16.1	13.2	19.3	19.8	17.0	22.9	13.6	10.7	16.9
H. Transportation and storage		4.8	7.9	1.4	7.0	11.1	2.5	3.3	5.8	0.7
I. Accommodation and food service activities		4.2	3.3	5.3	7.1	5.0	9.5	2.3	2.1	2.5
J. Information and communication		2.0	2.3	1.7	4.0	4.5	3.5	0.6	0.7	0.6
K. Financial, banking and insurance activities		1.6	1.4	1.9	3.6	3.1	4.2	0.3	0.3	0.3
L. Real estate activities		0.6	0.6	0.5	1.1	1.2	1.0	0.2	0.2	0.1
M. Professional, scientific and technical activities		1.5	1.8	1.3	3.2	3.6	2.8	0.4	0.5	0.2
N. Administrative and support service activities		0.9	1.0	0.8	1.5	1.6	1.4	0.6	0.7	0.5
O. Communist Party, socio-political organizations, public administration and defence; compulsory social security		5.0	6.7	3.2	8.7	10.9	6.3	2.5	3.8	1.1
P. Education and training		5.5	2.9	8.4	7.6	4.8	10.7	4.1	1.6	6.9
Q. Human health and social work activities		1.7	1.2	2.2	2.8	2.0	3.8	0.9	0.6	1.2
R. Arts, entertainment and recreation		0.6	0.6	0.6	1.1	1.1	1.0	0.2	0.2	0.2
S. Other service activities		2.4	2.6	2.3	3.3	3.0	3.7	1.8	2.3	1.3
T. Hired domestic help		0.3	0.0	0.7	0.5	0.0	1.0	0.2	0.0	0.4
U. Activities of international organizations and agencies		0.1	0.0	0.1	0.1	0.1	0.2	0.0	0.0	0.0

Table 22 (Continued)

Unit: Percentage

Code	Industry/Administration	Total			Urban			Rural		
		Total	Male	Female	Total	Male	Female	Total	Male	Female
R8 Ho Chi Minh City		100.0	100.0	100.0	100.0	100.0	100.0	100.0	100.0	100.0
A. Agriculture, forestry and fishing		2.7	3.3	1.9	0.5	0.8	0.2	12.8	16.5	8.9
B. Mining and quarrying		0.2	0.3	0.1	0.2	0.3	0.0	0.5	0.6	0.5
C. Manufacturing		28.2	25.2	31.9	26.8	24.9	29.2	35.2	27.2	43.4
D. Electricity, gas, steam and air conditioning supply		0.5	0.7	0.1	0.4	0.7	0.2	0.5	0.9	0.1
E. Water supply; sewerage, waste management and remediation activities		0.5	0.7	0.3	0.5	0.6	0.3	0.6	0.8	0.3
F. Construction		6.4	10.4	1.5	5.9	9.3	1.6	8.8	16.2	1.3
G. Wholesale and retail trade; repair of motor vehicles and motorcycles		20.9	19.5	22.6	22.0	20.6	23.8	15.8	13.8	17.9
H. Transportation and storage		6.7	10.9	1.7	7.3	11.6	2.0	3.9	7.1	0.7
I. Accommodation and food service activities		9.4	6.0	13.6	10.0	6.5	14.4	6.9	3.5	10.5
J. Information and communication		1.9	2.3	1.4	2.1	2.6	1.6	0.7	1.0	0.5
K. Financial, banking and insurance activities		2.2	1.9	2.4	2.5	2.2	2.9	0.6	0.5	0.6
L. Real estate activities		1.3	1.5	1.1	1.4	1.6	1.1	0.8	0.9	0.8
M. Professional, scientific and technical activities		1.9	2.2	1.6	2.2	2.5	1.8	0.6	0.8	0.4
N. Administrative and support service activities		1.7	2.0	1.3	1.9	2.2	1.5	0.8	1.1	0.4
O. Communist Party, socio-political organizations, public administration and defence; compulsory social security		3.4	4.4	2.2	3.6	4.6	2.2	2.7	3.4	2.1
P. Education and training		4.7	2.7	7.1	5.0	2.9	7.6	3.5	1.7	5.3
Q. Human health and social work activities		2.0	1.3	3.0	2.2	1.4	3.2	1.4	0.7	2.0
R. Arts, entertainment and recreation		1.1	1.1	1.1	1.1	1.1	1.1	1.0	0.7	1.2
S. Other service activities		3.5	3.4	3.6	3.8	3.6	3.9	2.3	2.2	2.4
T. Hired domestic help		0.7	0.2	1.4	0.7	0.1	1.5	0.6	0.5	0.8
U. Activities of international organizations and agencies		0.0	0.0	0.0	0.0	0.0	0.0	0.0	0.0	0.0

Remark: (*) Red River Delta excludes Hanoi City and Southeast excludes Ho Chi Minh City.

Table 23

STRUCTURE OF EMPLOYED POPULATION AGED 15 AND OVER BY ECONOMIC SECTOR IN 2011

Unit: Percentage

Code	Economic sector/Administration	Total			Urban			Rural		
		Total	Male	Female	Total	Male	Female	Total	Male	Female
ENTIRE COUNTRY		100.0	100.0	100.0	100.0	100.0	100.0	100.0	100.0	100.0
	Self-employed/Household enterprise	77.8	76.8	78.8	58.3	56.7	60.0	85.8	85.2	86.5
	Cooperative/collective	0.3	0.3	0.2	0.4	0.4	0.3	0.2	0.3	0.2
	Private enterprise	8.1	9.4	6.8	15.1	17.4	12.6	5.3	6.0	4.4
	State	10.4	11.0	9.8	20.6	21.2	19.9	6.2	6.7	5.7
	Foreign invested enterprise	3.4	2.5	4.3	5.7	4.3	7.1	2.4	1.7	3.2
R1 Northern Midlands and Mountains		100.0	100.0	100.0	100.0	100.0	100.0	100.0	100.0	100.0
	Self-employed/Household enterprise	86.6	86.2	87.0	60.6	59.4	61.8	91.3	90.9	91.7
	Cooperative/collective	0.1	0.2	0.1	0.3	0.5	0.2	0.1	0.2	0.1
	Private enterprise	2.9	3.5	2.2	6.7	8.3	5.1	2.2	2.7	1.7
	State	9.3	9.5	9.1	30.8	30.9	30.8	5.3	5.7	5.0
	Foreign invested enterprise	1.2	0.7	1.7	1.5	0.9	2.1	1.1	0.6	1.6
R2 Red River Delta (*)		100.0	100.0	100.0	100.0	100.0	100.0	100.0	100.0	100.0
	Self-employed/Household enterprise	77.1	76.1	78.2	58.9	56.5	61.5	82.3	82.0	82.7
	Cooperative/collective	0.4	0.6	0.3	0.4	0.5	0.4	0.4	0.7	0.2
	Private enterprise	9.5	10.5	8.5	13.3	14.7	11.9	8.4	9.3	7.6
	State	9.5	10.5	8.4	23.0	25.2	20.7	5.6	6.1	5.2
	Foreign invested enterprise	3.4	2.2	4.6	4.3	3.1	5.6	3.2	2.0	4.3

Table 23 (Continued)

Unit: Percentage

Code	Economic sector/Administration	Total			Urban			Rural		
		Total	Male	Female	Total	Male	Female	Total	Male	Female
R3 North and South Central Coast		100.0	100.0	100.0	100.0	100.0	100.0	100.0	100.0	100.0
Self-employed/Household enterprise		82.6	80.7	84.5	65.3	63.2	67.5	88.2	86.4	90.0
Cooperative/collective		0.3	0.4	0.2	0.4	0.4	0.3	0.3	0.4	0.2
Private enterprise		5.4	6.4	4.3	10.6	12.1	9.0	3.7	4.6	2.8
State		10.5	11.3	9.7	21.7	22.4	21.0	6.9	7.7	6.0
Foreign invested enterprise		1.2	1.2	1.3	2.0	1.8	2.2	1.0	1.0	1.0
R4 Central Highlands		100.0	100.0	100.0	100.0	100.0	100.0	100.0	100.0	100.0
Self-employed/Household enterprise		87.9	87.4	88.6	77.6	76.9	78.4	92.0	91.3	92.7
Cooperative/collective		0.1	0.2	0.1	0.2	0.2	0.3	0.1	0.1	0.1
Private enterprise		2.4	2.9	1.7	5.9	7.3	4.5	1.0	1.3	0.6
State		9.3	9.5	9.2	15.7	15.4	16.0	6.8	7.2	6.4
Foreign invested enterprise		0.2	0.1	0.4	0.5	0.3	0.8	0.1	0.0	0.2
R5 Southeast (*)		100.0	100.0	100.0	100.0	100.0	100.0	100.0	100.0	100.0
Self-employed/Household enterprise		66.5	68.8	63.9	52.1	54.4	49.7	75.1	76.8	73.2
Cooperative/collective		0.2	0.3	0.1	0.3	0.4	0.2	0.2	0.2	0.1
Private enterprise		8.5	9.5	7.4	11.6	13.8	9.3	6.6	7.1	6.1
State		9.7	10.3	9.1	13.9	14.7	13.0	7.2	7.8	6.6
Foreign invested enterprise		15.1	11.3	19.4	22.2	16.7	27.9	10.8	8.2	14.0

Table 23 (Continued)

Unit: Percentage

Code	Economic sector/Administration	Total			Urban			Rural		
		Total	Male	Female	Total	Male	Female	Total	Male	Female
R6 Mekong River Delta		100.0	100.0	100.0	100.0	100.0	100.0	100.0	100.0	100.0
	Self-employed/Household enterprise	85.0	84.1	86.0	73.6	71.9	75.6	88.3	87.7	89.1
	Cooperative/collective	0.2	0.2	0.1	0.3	0.4	0.2	0.1	0.1	0.1
	Private enterprise	6.7	7.7	5.5	11.5	13.3	9.5	5.3	6.1	4.2
	State	6.9	7.2	6.4	13.8	14.1	13.4	4.8	5.3	4.2
	Foreign invested enterprise	1.3	0.7	2.0	0.8	0.4	1.2	1.5	0.8	2.3
R7 Hanoi City		100.0	100.0	100.0	100.0	100.0	100.0	100.0	100.0	100.0
	Self-employed/Household enterprise	63.8	61.0	66.7	40.9	37.9	44.2	78.7	76.7	80.7
	Cooperative/collective	0.4	0.5	0.3	0.4	0.4	0.3	0.4	0.5	0.3
	Private enterprise	13.0	15.3	10.7	19.9	22.4	17.2	8.5	10.4	6.6
	State	20.3	21.1	19.5	35.9	37.0	34.7	10.2	10.4	10.0
	Foreign invested enterprise	2.5	2.2	2.8	2.9	2.3	3.6	2.2	2.1	2.4
R8 Ho Chi Minh City		100.0	100.0	100.0	100.0	100.0	100.0	100.0	100.0	100.0
	Self-employed/Household enterprise	47.7	46.7	48.9	45.6	43.9	47.7	57.3	60.8	53.9
	Cooperative/collective	0.4	0.5	0.3	0.4	0.5	0.4	0.3	0.5	0.2
	Private enterprise	26.4	29.5	22.9	27.6	30.9	23.7	20.8	22.2	19.5
	State	16.4	16.9	15.9	17.7	18.1	17.2	10.2	10.2	10.1
	Foreign invested enterprise	9.1	6.5	12.0	8.6	6.5	11.0	11.3	6.4	16.2

Remark: (*) Red River Delta excludes Hanoi City and Southeast excludes Ho Chi Minh City.

Table 24

STRUCTURE OF EMPLOYED POPULATION IN THE WORKING AGE BY ECONOMIC SECTOR IN 2011

Unit: Percentage

Code	Economic sector/Administration	Total			Urban			Rural		
		Total	Male	Female	Total	Male	Female	Total	Male	Female
ENTIRE COUNTRY										
	Self-employed/Household enterprise	100.0	100.0	100.0	100.0	100.0	100.0	100.0	100.0	100.0
	Cooperative/collective	75.8	75.7	76.0	56.0	55.4	56.6	84.3	84.4	84.3
	Private enterprise	0.3	0.3	0.2	0.4	0.4	0.3	0.2	0.3	0.2
	State	8.9	9.9	7.7	16.0	18.0	13.7	5.8	6.5	5.1
	Foreign invested enterprise	11.3	11.4	11.2	21.6	21.7	21.6	6.9	7.0	6.7
		3.7	2.6	5.0	6.1	4.5	7.9	2.7	1.8	3.8
R1 Northern Midlands and Mountains										
	Self-employed/Household enterprise	100.0	100.0	100.0	100.0	100.0	100.0	100.0	100.0	100.0
	Cooperative/collective	85.5	85.6	85.4	57.7	57.8	57.6	90.6	90.5	90.6
	Private enterprise	0.1	0.2	0.1	0.3	0.5	0.2	0.1	0.1	0.1
	State	3.1	3.7	2.4	7.1	8.6	5.5	2.3	2.8	1.8
	Foreign invested enterprise	10.0	9.9	10.2	33.2	32.2	34.3	5.8	5.9	5.6
		1.3	0.7	1.9	1.7	1.0	2.3	1.2	0.6	1.8
R2 Red River Delta (*)										
	Self-employed/Household enterprise	100.0	100.0	100.0	100.0	100.0	100.0	100.0	100.0	100.0
	Cooperative/collective	74.3	74.5	74.0	56.2	55.2	57.4	79.8	80.7	78.9
	Private enterprise	0.5	0.6	0.3	0.4	0.4	0.4	0.5	0.7	0.3
	State	10.7	11.3	10.1	14.2	15.2	13.1	9.7	10.1	9.2
	Foreign invested enterprise	10.6	11.1	10.1	24.5	26.0	22.8	6.3	6.3	6.3
		3.9	2.5	5.6	4.7	3.3	6.3	3.7	2.2	5.4

Table 24 (Continued)

Unit: Percentage

Code	Economic sector/Administration	Total			Urban			Rural		
		Total	Male	Female	Total	Male	Female	Total	Male	Female
R3	North and South Central Coast	100.0	100.0	100.0	100.0	100.0	100.0	100.0	100.0	100.0
	Self-employed/Household enterprise	80.6	79.5	81.9	62.6	61.6	63.7	86.7	85.4	88.1
	Cooperative/collective	0.3	0.4	0.2	0.4	0.4	0.4	0.3	0.4	0.2
	Private enterprise	6.0	6.9	5.0	11.4	12.6	10.0	4.2	5.0	3.3
	State	11.7	11.9	11.4	23.4	23.3	23.5	7.7	8.1	7.2
	Foreign invested enterprise	1.4	1.3	1.5	2.2	1.9	2.4	1.1	1.1	1.2
R4	Central Highlands	100.0	100.0	100.0	100.0	100.0	100.0	100.0	100.0	100.0
	Self-employed/Household enterprise	87.1	86.9	87.4	76.1	76.1	76.1	91.5	91.0	92.0
	Cooperative/collective	0.1	0.2	0.1	0.2	0.2	0.3	0.1	0.1	0.1
	Private enterprise	2.5	3.1	1.9	6.3	7.5	4.9	1.0	1.3	0.7
	State	10.0	9.8	10.2	16.9	15.9	17.9	7.3	7.5	7.0
	Foreign invested enterprise	0.2	0.1	0.4	0.6	0.3	0.9	0.1	0.0	0.2
R5	Southeast (*)	100.0	100.0	100.0	100.0	100.0	100.0	100.0	100.0	100.0
	Self-employed/Household enterprise	64.5	67.6	60.8	50.2	53.4	46.8	73.3	75.7	70.3
	Cooperative/collective	0.2	0.2	0.2	0.3	0.4	0.2	0.2	0.2	0.1
	Private enterprise	9.0	9.8	7.9	12.0	14.1	9.7	7.1	7.4	6.7
	State	10.2	10.6	9.8	14.3	15.0	13.5	7.7	8.0	7.3
	Foreign invested enterprise	16.1	11.8	21.3	23.3	17.2	29.8	11.7	8.7	15.5

Table 24 (Continued)

Unit: Percentage

Code	Economic sector/Administration	Total			Urban			Rural		
		Total	Male	Female	Total	Male	Female	Total	Male	Female
R6	Mekong River Delta	100.0	100.0	100.0	100.0	100.0	100.0	100.0	100.0	100.0
	Self-employed/Household enterprise	83.6	83.2	84.0	71.8	70.7	73.0	87.1	86.9	87.5
	Cooperative/collective	0.2	0.2	0.2	0.3	0.4	0.2	0.1	0.1	0.1
	Private enterprise	7.3	8.2	6.2	12.3	13.8	10.5	5.8	6.6	4.8
	State	7.5	7.6	7.3	14.8	14.6	14.9	5.3	5.6	4.9
	Foreign invested enterprise	1.5	0.8	2.4	0.9	0.5	1.4	1.6	0.9	2.7
R7	Hanoi City	100.0	100.0	100.0	100.0	100.0	100.0	100.0	100.0	100.0
	Self-employed/Household enterprise	61.4	59.9	63.1	38.7	37.0	40.7	76.7	75.6	77.9
	Cooperative/collective	0.3	0.4	0.3	0.3	0.3	0.3	0.3	0.4	0.2
	Private enterprise	14.0	15.8	11.9	20.9	23.0	18.4	9.3	10.9	7.6
	State	21.6	21.6	21.6	37.0	37.3	36.8	11.2	10.9	11.5
	Foreign invested enterprise	2.7	2.3	3.2	3.0	2.3	3.8	2.5	2.2	2.7
R8	Ho Chi Minh City	100.0	100.0	100.0	100.0	100.0	100.0	100.0	100.0	100.0
	Self-employed/Household enterprise	46.0	45.8	46.2	44.0	43.0	45.1	55.3	60.0	50.5
	Cooperative/collective	0.4	0.5	0.4	0.4	0.5	0.4	0.4	0.5	0.3
	Private enterprise	27.4	30.1	24.1	28.5	31.5	24.8	21.8	22.6	21.0
	State	16.8	17.0	16.5	18.1	18.2	17.9	10.6	10.4	10.8
	Foreign invested enterprise	9.5	6.7	12.8	9.0	6.7	11.7	11.9	6.6	17.4

Remark: (*) Red River Delta excludes Hanoi City and Southeast excludes Ho Chi Minh City.

Table 25
STRUCTURE OF EMPLOYED POPULATION AGED 15 AND OVER
BY EMPLOYMENT STATUS IN 2011

Unit: Percentage

Code	Employment status/ Administration	Total			Urban			Rural		
		Total	Male	Female	Total	Male	Female	Total	Male	Female
ENTIRE COUNTRY										
	Total	100.0	100.0	100.0	100.0	100.0	100.0	100.0	100.0	100.0
	Employer	2.9	3.9	1.8	5.1	6.3	3.8	2.0	2.9	1.0
	Own-account worker	43.9	43.4	44.5	32.8	29.4	36.4	48.5	49.2	47.8
	Unpaid family worker	18.6	12.6	24.9	9.6	7.2	12.2	22.3	14.9	30.1
	Wage worker	34.6	40.1	28.7	52.4	57.0	47.5	27.2	33.1	21.1
	Member of cooperatives	0.0	0.0	0.0	0.0	0.0	0.0	0.0	0.0	0.0
R1 Northern Midlands and Mountains										
	Total	100.0	100.0	100.0	100.0	100.0	100.0	100.0	100.0	100.0
	Employer	1.1	1.7	0.5	3.2	4.7	1.8	0.7	1.1	0.3
	Own-account worker	48.8	53.3	44.3	39.5	37.2	41.7	50.5	56.2	44.7
	Unpaid family worker	30.5	21.0	39.9	11.9	8.6	15.0	33.9	23.2	44.6
	Wage worker	19.6	24.0	15.3	45.4	49.5	41.5	15.0	19.5	10.4
	Member of cooperatives	0.0	0.0	0.0	0.0	0.0	0.0	0.0	0.0	0.0
R2 Red River Delta (*)										
	Total	100.0	100.0	100.0	100.0	100.0	100.0	100.0	100.0	100.0
	Employer	2.6	4.4	0.9	4.2	6.0	2.2	2.2	3.9	0.5
	Own-account worker	48.3	44.2	52.4	36.7	31.9	42.0	51.7	47.9	55.2
	Unpaid family worker	13.5	7.5	19.5	8.9	6.0	12.0	14.9	7.9	21.5
	Wage worker	35.5	43.9	27.2	50.2	56.1	43.8	31.3	40.2	22.7
	Member of cooperatives	0.0	0.0	0.0	0.0	0.0	0.0	0.0	0.0	0.0
R3 North and South Central Coast										
	Total	100.0	100.0	100.0	100.0	100.0	100.0	100.0	100.0	100.0
	Employer	2.5	3.4	1.6	4.7	5.9	3.4	1.8	2.6	1.0
	Own-account worker	48.7	46.3	51.2	38.2	31.8	44.9	52.1	50.9	53.3
	Unpaid family worker	19.4	13.3	25.7	9.4	7.4	11.4	22.7	15.2	30.3
	Wage worker	29.3	37.0	21.4	47.7	54.9	40.3	23.4	31.3	15.4
	Member of cooperatives	0.0	0.0	0.0	0.0	0.0	0.0	0.0	0.0	0.0

Table 25 (Continued)

Unit: Percentage

Code	Employment status/ Administration	Total			Urban			Rural		
		Total	Male	Female	Total	Male	Female	Total	Male	Female
R4	Central Highlands									
	Total	100.0	100.0	100.0	100.0	100.0	100.0	100.0	100.0	100.0
	Employer	1.7	2.4	1.0	3.6	4.9	2.3	0.9	1.4	0.4
	Own-account worker	53.0	55.0	50.9	47.9	46.0	49.9	55.1	58.5	51.3
	Unpaid family worker	25.4	20.9	30.2	16.3	14.0	18.7	29.0	23.5	34.9
	Wage worker	19.9	21.7	17.9	32.2	35.2	29.2	15.0	16.6	13.3
	Member of cooperatives	0.0	0.0	0.0	0.0	0.0	0.0	0.0	0.0	0.0
R5	Southeast (*)									
	Total	100.0	100.0	100.0	100.0	100.0	100.0	100.0	100.0	100.0
	Employer	2.9	3.6	2.0	3.7	4.7	2.7	2.3	3.0	1.5
	Own-account worker	31.3	32.7	29.7	26.5	24.5	28.6	34.1	37.3	30.4
	Unpaid family worker	15.4	10.8	20.5	8.7	7.1	10.4	19.4	12.9	27.1
	Wage worker	50.5	52.8	47.8	61.0	63.6	58.3	44.1	46.8	41.0
	Member of cooperatives	0.0	0.0	0.0	0.0	0.1	0.0	0.0	0.0	0.0
R6	Mekong River Delta									
	Total	100.0	100.0	100.0	100.0	100.0	100.0	100.0	100.0	100.0
	Employer	3.6	4.2	2.9	6.2	6.9	5.4	2.9	3.4	2.2
	Own-account worker	44.7	45.6	43.5	37.3	34.7	40.2	46.9	48.8	44.5
	Unpaid family worker	18.5	12.8	25.3	13.3	9.5	17.7	20.0	13.8	27.6
	Wage worker	33.2	37.4	28.3	43.1	48.9	36.6	30.3	34.0	25.7
	Member of cooperatives	0.0	0.0	0.0	0.0	0.0	0.0	0.0	0.0	0.0
R7	Hanoi City									
	Total	100.0	100.0	100.0	100.0	100.0	100.0	100.0	100.0	100.0
	Employer	4.4	6.3	2.5	6.7	8.2	5.1	2.9	5.0	0.9
	Own-account worker	34.5	32.1	37.1	21.7	19.7	23.9	42.8	40.5	45.2
	Unpaid family worker	14.7	8.5	21.0	7.9	5.3	10.6	19.1	10.7	27.5
	Wage worker	46.3	53.1	39.4	63.7	66.8	60.4	35.1	43.8	26.4
	Member of cooperatives	0.0	0.0	0.0	0.0	0.0	0.0	0.0	0.0	0.0
R8	Ho Chi Minh City									
	Total	100.0	100.0	100.0	100.0	100.0	100.0	100.0	100.0	100.0
	Employer	5.5	6.3	4.4	6.2	7.0	5.1	2.2	2.8	1.6
	Own-account worker	25.6	23.7	27.8	24.5	22.6	26.7	31.1	29.7	32.5
	Unpaid family worker	6.6	5.1	8.3	6.3	5.0	7.8	8.1	5.6	10.5
	Wage worker	62.2	64.8	59.3	63.0	65.3	60.2	58.4	61.8	55.2
	Member of cooperatives	0.1	0.1	0.1	0.1	0.1	0.1	0.1	0.1	0.1

Remark: (*) Red River Delta excludes Hanoi City and Southeast excludes Ho Chi Minh City.

Table 26
STRUCTURE OF EMPLOYED POPULATION IN THE WORKING AGE
BY EMPLOYMENT STATUS IN 2011

Unit: Percentage

Code	Employment status/ Administration	Total			Urban			Rural		
		Total	Male	Female	Total	Male	Female	Total	Male	Female
ENTIRE COUNTRY										
	Total	100.0	100.0	100.0	100.0	100.0	100.0	100.0	100.0	100.0
	Employer	2.9	3.9	1.8	5.0	6.2	3.6	2.1	2.9	1.0
	Own-account worker	40.7	40.8	40.7	30.3	27.8	33.1	45.3	46.4	44.0
	Unpaid family worker	18.7	13.0	25.3	9.5	7.2	12.1	22.7	15.5	31.1
	Wage worker	37.6	42.2	32.2	55.2	58.8	51.1	29.9	35.1	23.9
	Member of cooperatives	0.0	0.0	0.0	0.0	0.0	0.0	0.0	0.0	0.0
R1 Northern Midlands and Mountains										
	Total	100.0	100.0	100.0	100.0	100.0	100.0	100.0	100.0	100.0
	Employer	1.1	1.7	0.5	3.2	4.7	1.7	0.7	1.2	0.3
	Own-account worker	46.6	51.6	41.4	36.2	35.0	37.4	48.6	54.5	42.2
	Unpaid family worker	31.0	21.5	41.0	11.8	8.6	15.0	34.5	23.8	45.9
	Wage worker	21.2	25.2	17.1	48.7	51.6	45.9	16.2	20.5	11.6
	Member of cooperatives	0.0	0.0	0.0	0.0	0.0	0.0	0.0	0.0	0.0
R2 Red River Delta (*)										
	Total	100.0	100.0	100.0	100.0	100.0	100.0	100.0	100.0	100.0
	Employer	2.8	4.6	0.9	4.3	6.1	2.2	2.4	4.1	0.6
	Own-account worker	43.9	40.7	47.5	33.7	29.9	38.1	47.0	44.1	50.2
	Unpaid family worker	13.3	7.6	19.4	8.6	5.9	11.6	14.7	8.2	21.7
	Wage worker	40.0	47.1	32.2	53.5	58.1	48.1	35.8	43.6	27.5
	Member of cooperatives	0.0	0.0	0.0	0.0	0.0	0.0	0.0	0.0	0.0
R3 North and South Central Coast										
	Total	100.0	100.0	100.0	100.0	100.0	100.0	100.0	100.0	100.0
	Employer	2.7	3.6	1.6	4.7	6.0	3.4	2.0	2.8	1.0
	Own-account worker	44.9	42.9	47.1	34.7	29.3	40.7	48.3	47.5	49.2
	Unpaid family worker	19.8	13.8	26.5	9.3	7.4	11.4	23.3	16.0	31.6
	Wage worker	32.7	39.6	24.8	51.2	57.3	44.5	26.4	33.7	18.1
	Member of cooperatives	0.0	0.0	0.0	0.0	0.0	0.0	0.0	0.0	0.0

Table 26 (Continued)

Unit: Percentage

Code	Employment status/ Administration	Total			Urban			Rural		
		Total	Male	Female	Total	Male	Female	Total	Male	Female
R4	Central Highlands									
	Total	100.0	100.0	100.0	100.0	100.0	100.0	100.0	100.0	100.0
	Employer	1.7	2.4	0.9	3.5	4.8	2.2	1.0	1.5	0.4
	Own-account worker	50.9	53.1	48.4	45.5	44.2	46.9	53.0	56.5	49.0
	Unpaid family worker	26.2	21.8	31.3	16.7	14.4	19.0	30.0	24.6	36.2
	Wage worker	21.2	22.7	19.4	34.3	36.6	31.9	16.0	17.4	14.3
	Member of cooperatives	0.0	0.0	0.0	0.0	0.0	0.0	0.0	0.0	0.0
R5	Southeast (*)									
	Total	100.0	100.0	100.0	100.0	100.0	100.0	100.0	100.0	100.0
	Employer	2.8	3.6	2.0	3.7	4.6	2.6	2.3	3.0	1.5
	Own-account worker	29.0	30.6	27.1	24.8	23.3	26.3	31.6	34.8	27.6
	Unpaid family worker	15.1	11.0	19.9	8.4	7.0	9.9	19.2	13.3	26.6
	Wage worker	53.1	54.7	51.1	63.1	65.0	61.1	46.8	48.9	44.3
	Member of cooperatives	0.0	0.0	0.0	0.0	0.1	0.0	0.0	0.0	0.0
R6	Mekong River Delta									
	Total	100.0	100.0	100.0	100.0	100.0	100.0	100.0	100.0	100.0
	Employer	3.5	4.1	2.8	5.9	6.6	5.1	2.8	3.4	2.1
	Own-account worker	41.7	43.1	40.0	34.8	32.8	37.3	43.8	46.1	40.9
	Unpaid family worker	19.0	13.5	26.2	13.4	9.7	18.0	20.7	14.6	28.8
	Wage worker	35.7	39.4	31.0	45.8	50.9	39.7	32.7	36.0	28.3
	Member of cooperatives	0.0	0.0	0.0	0.0	0.0	0.0	0.0	0.0	0.0
R7	Hanoi City									
	Total	100.0	100.0	100.0	100.0	100.0	100.0	100.0	100.0	100.0
	Employer	4.6	6.5	2.5	6.7	8.3	4.9	3.1	5.2	0.9
	Own-account worker	32.0	30.4	33.6	19.9	19.0	20.9	40.1	38.3	42.1
	Unpaid family worker	14.0	8.1	20.5	7.5	4.9	10.3	18.4	10.3	27.2
	Wage worker	49.5	54.9	43.4	66.0	67.8	63.9	38.3	46.1	29.8
	Member of cooperatives	0.0	0.0	0.0	0.0	0.0	0.0	0.0	0.0	0.0
R8	Ho Chi Minh City									
	Total	100.0	100.0	100.0	100.0	100.0	100.0	100.0	100.0	100.0
	Employer	5.3	6.2	4.1	5.9	6.9	4.7	2.3	2.8	1.6
	Own-account worker	24.1	22.8	25.6	23.0	21.7	24.7	28.9	28.4	29.3
	Unpaid family worker	6.4	4.9	8.2	6.1	4.8	7.7	7.8	5.5	10.2
	Wage worker	64.1	65.9	62.0	64.8	66.5	62.7	61.0	63.1	58.8
	Member of cooperatives	0.1	0.1	0.1	0.1	0.1	0.1	0.1	0.1	0.1

Remark: (*) Red River Delta excludes Hanoi City and Southeast excludes Ho Chi Minh City.

Table 27

**AVERAGE MONTHLY INCOME OF WAGE WORKERS AGED 15 AND OVER
BY SOCIO-ECONOMIC REGION AND QUARTER IN 2011**

Unit: Thousand VND

No	Administration	Quarter 1 (Timepoint of 1/4/2011)			Quarter 2 (Timepoint of 1/7/2011)			Quarter 3 (Timepoint of 1/10/2011)			Quarter 4 (Timepoint of 31/12/2011)		
		Total	Male	Female	Total	Male	Female	Total	Male	Female	Total	Male	Female
ENTIRE COUNTRY													
R1	Northern Midlands and Mountains	3 144.0	3 314.1	2 892.9	2 926.8	3 090.8	2 677.1	3 127.3	3 302.9	2 864.3	3 243.9	3 425.5	2 974.8
R2	Red River Delta (*)	2 788.8	2 782.0	2 799.0	2 834.2	2 848.8	2 810.7	3 068.6	3 088.3	3 038.2	3 093.0	3 088.5	3 100.2
R3	North and South Central Coast	3 037.1	3 238.7	2 715.5	2 917.5	3 086.0	2 636.3	3 124.5	3 296.3	2 856.4	3 182.3	3 350.9	2 920.0
R4	Central Highlands	2 810.2	2 953.3	2 566.3	2 693.0	2 837.9	2 426.1	2 919.0	3 067.1	2 653.2	3 011.3	3 177.1	2 710.6
R5	Southeast (*)	2 716.9	2 835.2	2 566.4	2 717.6	2 854.9	2 533.7	2 928.3	3 069.3	2 741.0	2 956.8	3 105.4	2 772.5
R6	Mekong River Delta	3 505.4	3 749.2	3 195.2	3 018.9	3 240.8	2 740.7	3 226.8	3 480.0	2 913.2	3 435.6	3 665.5	3 154.3
R7	Hanoi City	2 197.6	2 388.6	1 897.2	2 246.5	2 440.8	1 936.8	2 455.7	2 675.8	2 100.7	2 526.5	2 760.0	2 162.4
R8	Ho Chi Minh City	4 126.0	4 323.1	3 853.5	3 640.0	3 854.0	3 343.4	3 768.0	3 979.7	3 473.7	3 867.5	4 065.9	3 592.4
		4 391.3	4 746.4	3 938.0	3 786.7	4 083.3	3 410.7	3 888.8	4 167.9	3 528.1	4 122.3	4 474.3	3 676.2
URBAN													
R1	Northern Midlands and Mountains	3 808.8	4 097.8	3 433.0	3 411.8	3 653.1	3 096.5	3 585.2	3 835.6	3 256.1	3 728.0	4 003.4	3 370.6
R2	Red River Delta (*)	3 245.0	3 366.6	3 111.5	3 086.1	3 172.7	2 990.1	3 309.7	3 414.8	3 189.4	3 435.6	3 545.5	3 309.6
R3	North and South Central Coast	3 651.0	4 020.7	3 127.5	3 353.2	3 655.1	2 932.4	3 540.0	3 845.4	3 116.7	3 654.9	3 926.8	3 276.1
R4	Central Highlands	3 214.2	3 484.3	2 834.6	2 944.7	3 159.9	2 640.5	3 200.8	3 428.8	2 883.3	3 279.6	3 557.7	2 885.5
R5	Southeast (*)	3 151.8	3 413.0	2 836.4	3 023.4	3 245.5	2 739.6	3 225.8	3 447.4	2 938.9	3 282.8	3 557.1	2 962.9
R6	Mekong River Delta	3 561.5	3 898.1	3 173.8	3 263.1	3 582.0	2 902.3	3 489.4	3 847.7	3 092.1	3 672.4	3 998.1	3 319.5
R7	Hanoi City	2 714.7	2 922.7	2 413.0	2 608.4	2 788.8	2 331.4	2 795.0	2 996.2	2 477.6	2 882.1	3 101.2	2 557.0
R8	Ho Chi Minh City	4 994.7	5 333.5	4 591.0	4 358.5	4 688.0	3 965.7	4 429.3	4 724.7	4 075.4	4 568.7	4 845.1	4 231.7
		4 604.1	4 946.4	4 154.0	3 934.0	4 208.6	3 575.9	4 045.6	4 322.5	3 677.1	4 256.8	4 609.6	3 792.6

Table 27 (Continued)

Unit: Thousand VND

No	Administration	Quarter 1 (Timepoint of 1/4/2011)			Quarter 2 (Timepoint of 1/7/2011)			Quarter 3 (Timepoint of 1/10/2011)			Quarter 4 (Timepoint of 31/12/2011)		
		Total	Male	Female	Total	Male	Female	Total	Male	Female	Total	Male	Female
RURAL		2 620.8	2 752.0	2 406.6	2 556.3	2 705.7	2 299.6	2 750.5	2 905.1	2 492.2	2 843.9	2 993.1	2 596.6
R1	Northern Midlands and Mountains	2 545.3	2 525.6	2 579.8	2 703.8	2 715.8	2 680.5	2 924.5	2 928.6	2 916.7	2 901.5	2 880.9	2 941.1
R2	Red River Delta (*)	2 752.0	2 899.8	2 502.6	2 736.0	2 871.4	2 492.0	2 920.8	3 045.5	2 714.5	2 960.7	3 097.9	2 735.8
R3	North and South Central Coast	2 542.0	2 641.6	2 347.9	2 532.7	2 663.4	2 244.8	2 733.1	2 863.4	2 453.9	2 831.1	2 957.9	2 557.3
R4	Central Highlands	2 409.0	2 442.0	2 365.4	2 436.0	2 508.9	2 334.0	2 650.7	2 724.1	2 550.7	2 673.0	2 732.0	2 595.7
R5	Southeast (*)	3 461.4	3 641.3	3 213.7	2 818.1	2 982.8	2 593.4	3 003.5	3 194.9	2 743.0	3 228.4	3 403.1	2 990.7
R6	Mekong River Delta	1 988.0	2 181.7	1 673.4	2 099.9	2 302.6	1 771.8	2 307.1	2 537.2	1 932.3	2 364.3	2 608.7	1 974.4
R7	Hanoi City	3 061.2	3 246.2	2 752.5	2 818.0	3 021.6	2 481.2	2 997.9	3 222.2	2 625.2	3 033.7	3 243.1	2 693.9
R8	Ho Chi Minh City	3 292.3	3 625.3	2 926.9	3 036.7	3 393.9	2 643.5	3 106.1	3 333.3	2 852.1	3 452.6	3 728.6	3 160.8

Remark: (*) Red River Delta excludes Hanoi City and Southeast excludes Ho Chi Minh City.

Table 28

**AVERAGE MONTHLY INCOME OF WAGE WORKERS AGED 15 AND OVER
BY INDUSTRIAL SECTOR AND QUARTER IN 2011**

Unit: Thousand VND

No	Industrial sector/Administration	Quarter 1 (Timepoint of 1/4/2011)			Quarter 2 (Timepoint of 1/7/2011)			Quarter 3 (Timepoint of 1/10/2011)			Quarter 4 (Timepoint of 31/12/2011)		
		Total	Male	Female	Total	Male	Female	Total	Male	Female	Total	Male	Female
ENTIRE COUNTRY													
	Agricuture, forestry and fishing	3 144.0	3 314.1	2 892.9	2 926.8	3 090.8	2 677.1	3 127.3	3 302.9	2 864.3	3 243.9	3 425.5	2 974.8
	Industry and construction	2 226.4	2 407.5	1 939.7	2 066.9	2 300.4	1 696.7	2 262.3	2 474.1	1 893.2	2 483.0	2 704.5	2 082.5
	Services	3 029.9	3 218.8	2 696.6	2 869.9	3 042.8	2 546.9	3 062.6	3 272.6	2 696.9	3 167.3	3 355.2	2 843.5
		3 549.8	3 749.0	3 311.5	3 236.3	3 407.8	3 028.6	3 443.7	3 612.4	3 238.2	3 528.8	3 740.6	3 276.9
URBAN													
	Agricuture, forestry and fishing	3 808.8	4 097.8	3 433.0	3 411.8	3 653.1	3 096.5	3 585.2	3 835.6	3 256.1	3 728.0	4 003.4	3 370.6
	Industry and construction	2 410.8	2 641.5	1 907.4	2 244.5	2 418.7	1 833.6	2 499.0	2 727.1	1 997.2	2 910.4	3 248.6	2 174.5
	Services	3 595.3	3 935.0	3 073.0	3 238.9	3 499.1	2 840.8	3 436.6	3 722.1	2 999.2	3 574.9	3 820.3	3 203.9
		4 062.5	4 367.7	3 721.9	3 614.8	3 890.6	3 303.7	3 770.7	4 030.8	3 475.2	3 898.7	4 226.6	3 531.0
RURAL													
	Agricuture, forestry and fishing	2 620.8	2 752.0	2 406.6	2 556.3	2 705.7	2 299.6	2 750.5	2 905.1	2 492.2	2 843.9	2 993.1	2 596.6
	Industry and construction	2 197.1	2 365.1	1 943.8	2 038.1	2 277.9	1 680.2	2 221.4	2 426.1	1 878.2	2 403.8	2 596.0	2 067.7
	Services	2 670.1	2 799.6	2 420.3	2 650.4	2 801.1	2 331.5	2 818.1	3 001.1	2 470.7	2 905.7	3 079.9	2 578.4
		2 813.7	2 926.4	2 664.5	2 705.0	2 780.5	2 603.8	2 952.5	3 031.1	2 846.2	2 973.2	3 058.1	2 862.8

Table 28 (Continued)

Unit: Thousand VND

No	Industrial sector/Administration	Quarter 1 (Timepoint of 1/4/2011)			Quarter 2 (Timepoint of 1/7/2011)			Quarter 3 (Timepoint of 1/10/2011)			Quarter 4 (Timepoint of 31/12/2011)		
		Total	Male	Female	Total	Male	Female	Total	Male	Female	Total	Male	Female
R1 Northern Midlands and Mountains		2 788.8	2 782.0	2 799.0	2 834.2	2 848.8	2 810.7	3 068.6	3 088.3	3 038.2	3 093.0	3 088.5	3 100.2
Agriculture, forestry and fishing		1 536.4	1 687.0	1 283.4	2 095.5	2 502.8	1 373.9	2 752.0	2 726.3	2 804.2	2 691.9	2 755.4	2 592.3
Industry and construction		2 580.8	2 698.8	2 272.7	2 631.6	2 744.4	2 313.2	2 843.3	2 960.7	2 557.9	2 877.0	2 957.1	2 668.2
Services		3 035.0	2 966.2	3 101.8	3 054.8	3 008.2	3 102.6	3 299.0	3 281.4	3 317.3	3 322.0	3 289.4	3 355.7
R2 Red River Delta (*)		3 037.1	3 238.7	2 715.5	2 917.5	3 086.0	2 636.3	3 124.5	3 296.3	2 856.4	3 182.3	3 350.9	2 920.0
Agriculture, forestry and fishing		1 917.6	2 084.4	1 664.6	1 969.3	2 201.0	1 522.4	2 349.4	2 634.9	1 881.9	2 243.9	2 355.2	2 019.6
Industry and construction		3 049.4	3 254.8	2 684.3	2 926.1	3 110.5	2 581.4	3 121.3	3 324.0	2 782.6	3 172.6	3 357.8	2 854.8
Services		3 098.2	3 296.4	2 838.4	2 954.3	3 087.4	2 777.2	3 178.0	3 281.2	3 037.2	3 258.2	3 405.6	3 073.0
R3 North and South Central Coast		2 810.2	2 953.3	2 566.3	2 693.0	2 837.9	2 426.1	2 919.0	3 067.1	2 653.2	3 011.3	3 177.1	2 710.6
Agriculture, forestry and fishing		2 079.4	2 354.8	1 460.1	2 077.8	2 335.7	1 480.0	2 336.0	2 598.0	1 590.2	2 581.8	2 844.7	1 801.6
Industry and construction		2 729.5	2 904.1	2 286.8	2 694.2	2 849.9	2 240.2	2 938.8	3 125.8	2 437.1	2 991.3	3 181.7	2 459.8
Services		3 103.9	3 245.5	2 937.0	2 865.6	3 005.0	2 697.4	3 070.4	3 182.4	2 942.2	3 151.3	3 304.0	2 978.8
R4 Central Highlands		2 716.9	2 835.2	2 566.4	2 717.6	2 854.9	2 533.7	2 928.3	3 069.3	2 741.0	2 956.8	3 105.4	2 772.5
Agriculture, forestry and fishing		2 144.8	2 216.9	2 066.7	2 017.3	2 142.5	1 867.6	2 360.7	2 452.4	2 252.3	2 334.9	2 494.8	2 158.7
Industry and construction		2 646.9	2 795.1	2 255.9	2 569.8	2 792.1	2 024.2	2 666.4	2 955.5	2 035.5	2 865.1	3 186.4	2 165.7
Services		3 194.2	3 350.3	3 031.2	3 142.2	3 272.2	3 000.5	3 360.1	3 479.2	3 225.1	3 395.7	3 456.7	3 329.9

Table 28 (Continued)

Unit: Thousand VND

No	Industrial sector/Administration	Quarter 1 (Timepoint of 1/4/2011)			Quarter 2 (Timepoint of 1/7/2011)			Quarter 3 (Timepoint of 1/10/2011)			Quarter 4 (Timepoint of 31/12/2011)		
		Total	Male	Female	Total	Male	Female	Total	Male	Female	Total	Male	Female
R5 Southeast (*)		3 505.4	3 749.2	3 195.2	3 018.9	3 240.8	2 740.7	3 226.8	3 480.0	2 913.2	3 435.6	3 665.5	3 154.3
	Agriculture, forestry and fishing	4 188.6	4 308.0	4 015.6	2 556.5	2 738.9	2 301.8	2 960.0	3 067.7	2 797.1	3 357.5	3 479.6	3 177.9
	Industry and construction	3 304.5	3 562.6	3 001.6	3 118.6	3 324.9	2 865.5	3 275.5	3 594.3	2 899.6	3 452.9	3 697.6	3 170.8
	Services	3 512.3	3 770.0	3 145.9	3 139.6	3 449.5	2 763.1	3 315.7	3 556.5	3 027.3	3 449.4	3 731.5	3 098.0
R6 Mekong River Delta		2 197.6	2 388.6	1 897.2	2 246.5	2 440.8	1 936.8	2 455.7	2 675.8	2 100.7	2 526.5	2 760.0	2 162.4
	Agriculture, forestry and fishing	1 628.4	1 829.4	1 323.1	1 871.2	2 128.2	1 499.6	1 871.9	2 123.6	1 473.0	2 014.4	2 299.1	1 510.4
	Industry and construction	2 255.1	2 432.1	1 933.2	2 256.3	2 418.3	1 936.5	2 442.3	2 622.8	2 108.2	2 508.7	2 748.2	2 127.3
	Services	2 632.7	2 845.1	2 338.5	2 568.4	2 752.5	2 314.5	2 937.5	3 203.1	2 562.4	2 883.4	3 106.2	2 571.0
R7 Hanoi City		4 126.0	4 323.1	3 853.5	3 640.0	3 854.0	3 343.4	3 768.0	3 979.7	3 473.7	3 867.5	4 065.9	3 592.4
	Agriculture, forestry and fishing	2 709.8	2 750.6	2 647.6	2 324.0	2 124.5	2 803.6	2 022.9	2 017.1	2 028.3	2 328.3	2 485.6	2 107.8
	Industry and construction	3 484.5	3 630.8	3 200.8	3 141.9	3 299.4	2 836.6	3 336.0	3 569.6	2 876.4	3 367.1	3 549.8	3 027.1
	Services	4 649.3	5 040.3	4 229.0	4 019.2	4 393.9	3 610.4	4 116.3	4 395.1	3 810.5	4 278.2	4 584.3	3 935.8
R8 Ho Chi Minh City		4 391.3	4 746.4	3 938.0	3 786.7	4 083.3	3 410.7	3 888.8	4 167.9	3 528.1	4 122.3	4 474.3	3 676.2
	Agriculture, forestry and fishing	2 403.2	2 585.3	1 917.1	2 333.3	2 423.0	2 009.8	2 593.3	2 728.9	2 003.6	3 095.5	3 290.7	2 560.7
	Industry and construction	3 935.2	4 378.0	3 320.0	3 488.8	3 931.5	2 921.4	3 607.6	3 995.7	3 109.3	3 872.0	4 174.7	3 464.8
	Services	4 800.7	5 127.1	4 416.7	4 043.7	4 247.9	3 791.4	4 143.3	4 355.1	3 874.6	4 354.8	4 773.0	3 856.8

Remark: (*) Red River Delta excludes Hanoi City and Southeast excludes Ho Chi Minh City.

Table 29
AVERAGE MONTHLY INCOME OF WAGE WORKERS AGED 15 AND OVER
BY ECONOMIC SECTOR AND QUARTER IN 2011

Unit: Thousand VND

No	Economic sector/Administration	Quarter 1 (Timepoint of 1/4/2011)			Quarter 2 (Timepoint of 1/7/2011)			Quarter 3 (Timepoint of 1/10/2011)			Quarter 4 (Timepoint of 31/12/2011)		
		Total	Male	Female	Total	Male	Female	Total	Male	Female	Total	Male	Female
ENTIRE COUNTRY													
	Self-employed/Household enterprise	3 144.0	3 314.1	2 892.9	2 926.8	3 090.8	2 677.1	3 127.2	3 302.8	2 864.3	3 243.9	3 425.5	2 974.8
	Cooperative/collective	2 071.3	2 272.3	1 627.6	2 222.1	2 435.9	1 706.7	2 380.5	2 615.9	1 802.3	2 475.3	2 708.0	1 914.2
	Private enterprise	2 115.6	2 303.9	1 769.9	2 083.6	2 181.6	1 886.3	2 367.8	2 641.2	1 839.1	2 325.2	2 391.3	2 184.3
	State	3 504.3	3 787.6	3 075.0	3 266.2	3 546.1	2 854.0	3 432.8	3 707.0	3 045.2	3 569.6	3 862.2	3 156.5
	Foreign invested enterprise	3 957.0	4 228.7	3 628.9	3 425.6	3 605.5	3 206.1	3 600.4	3 780.3	3 385.4	3 706.0	3 931.1	3 445.3
		3 940.6	4 779.6	3 407.9	3 527.2	4 268.2	3 105.6	3 844.0	4 727.5	3 316.4	4 048.7	4 848.9	3 541.9
URBAN													
	Self-employed/Household enterprise	3 808.8	4 097.8	3 433.0	3 411.8	3 653.1	3 096.5	3 585.2	3 835.6	3 256.1	3 728.0	4 003.4	3 370.6
	Cooperative/collective	2 252.8	2 472.0	1 844.8	2 308.8	2 544.7	1 838.0	2 474.5	2 734.1	1 945.3	2 611.9	2 885.7	2 072.4
	Private enterprise	3 176.1	3 553.7	2 524.1	2 950.1	3 027.0	2 833.3	2 887.5	3 158.9	2 497.2	3 050.6	3 286.4	2 609.4
	State	3 953.4	4 286.5	3 448.0	3 572.2	3 830.0	3 190.6	3 761.7	4 041.5	3 362.3	3 932.8	4 219.6	3 515.8
	Foreign invested enterprise	4 470.1	4 903.8	3 960.8	3 874.5	4 211.2	3 485.7	3 975.6	4 270.0	3 633.9	4 135.6	4 512.0	3 708.5
		4 350.7	5 101.3	3 865.7	3 747.8	4 374.0	3 356.4	4 161.1	4 986.2	3 606.5	4 237.7	4 922.7	3 787.0
RURAL													
	Self-employed/Household enterprise	2 620.8	2 752.0	2 406.6	2 556.3	2 705.7	2 299.6	2 750.5	2 905.0	2 492.2	2 843.9	2 993.1	2 596.6
	Cooperative/collective	2 003.7	2 203.5	1 532.9	2 191.6	2 400.5	1 651.3	2 343.7	2 573.1	1 735.0	2 420.5	2 642.6	1 836.6
	Private enterprise	1 455.8	1 553.4	1 269.8	1 669.5	1 833.1	1 290.2	2 021.7	2 352.9	1 229.0	1 932.8	1 938.2	1 920.6
	State	3 025.6	3 255.3	2 678.1	2 930.2	3 233.0	2 487.2	3 041.3	3 305.3	2 672.6	3 137.4	3 425.5	2 744.3
	Foreign invested enterprise	3 261.0	3 339.8	3 162.2	2 825.8	2 841.3	2 805.4	3 086.4	3 130.1	3 032.0	3 110.4	3 143.7	3 070.6
		3 547.0	4 464.2	2 974.2	3 312.8	4 152.3	2 878.1	3 540.5	4 440.7	3 062.1	3 866.8	4 774.6	3 313.0

Table 29 (Continued)

Unit: Thousand VND

No	Economic sector/Administration	Quarter 1 (Timepoint of 1/4/2011)			Quarter 2 (Timepoint of 1/7/2011)			Quarter 3 (Timepoint of 1/10/2011)			Quarter 4 (Timepoint of 31/12/2011)		
		Total	Male	Female	Total	Male	Female	Total	Male	Female	Total	Male	Female
R1	Northern Midlands and Mountains	2 788.8	2 782.0	2 799.0	2 834.2	2 848.8	2 810.7	3 068.6	3 088.3	3 038.2	3 093.0	3 088.5	3 100.2
	Self-employed/Household enterprise	2 049.5	2 184.6	1 543.5	2 326.3	2 345.3	2 238.9	2 523.9	2 585.2	2 230.1	2 500.2	2 598.8	2 102.6
	Cooperative/collective	1 797.9	1 783.7	1 842.4	2 288.1	2 585.2	2 022.6	2 367.8	2 396.1	2 309.0	2 575.1	2 852.2	2 004.6
	Private enterprise	2 686.6	2 825.2	2 452.3	2 784.6	3 084.6	2 286.8	3 009.6	3 293.9	2 610.3	3 042.8	3 213.5	2 759.8
	State	3 125.8	3 144.5	3 107.1	3 068.9	3 045.1	3 093.8	3 340.6	3 386.4	3 292.0	3 378.0	3 390.6	3 365.1
	Foreign invested enterprise	4 110.3	5 597.2	3 362.0	3 819.8	6 242.8	2 783.3	4 060.6	6 936.9	3 299.2	4 668.9	6 803.7	3 828.5
R2	Red River Delta (*)	3 037.1	3 238.7	2 715.5	2 917.5	3 086.0	2 636.3	3 124.5	3 296.3	2 856.4	3 182.3	3 350.9	2 920.0
	Self-employed/Household enterprise	2 365.1	2 520.8	1 869.5	2 507.1	2 670.1	1 876.2	2 704.3	2 861.6	2 086.8	2 725.6	2 904.4	2 130.8
	Cooperative/collective	1 779.4	1 770.4	1 799.4	1 614.1	1 457.2	2 093.9	2 107.2	2 276.8	1 391.0	1 801.4	1 684.5	2 005.2
	Private enterprise	3 256.4	3 561.6	2 861.2	3 165.3	3 519.1	2 730.3	3 280.4	3 552.5	2 969.6	3 368.8	3 613.3	3 093.0
	State	3 671.5	4 100.4	3 121.7	3 184.0	3 415.0	2 902.5	3 314.8	3 518.9	3 069.2	3 553.3	3 844.7	3 191.5
	Foreign invested enterprise	3 470.2	4 537.8	2 942.0	3 412.2	4 505.3	2 962.8	3 713.5	5 046.5	3 088.9	3 616.1	4 360.3	3 231.4
R3	North and South Central Coast	2 810.2	2 953.3	2 566.3	2 693.0	2 837.9	2 426.1	2 919.0	3 067.1	2 653.2	3 011.3	3 177.1	2 710.6
	Self-employed/Household enterprise	2 043.2	2 250.1	1 491.3	2 198.2	2 397.7	1 578.3	2 381.1	2 603.2	1 666.7	2 379.9	2 571.0	1 764.4
	Cooperative/collective	1 441.3	1 425.9	1 466.9	1 367.1	1 471.1	1 150.6	1 608.4	1 750.8	1 280.6	2 063.4	2 146.0	1 847.1
	Private enterprise	2 977.3	3 229.7	2 590.1	2 662.9	2 960.0	2 220.6	2 996.9	3 340.7	2 504.4	3 063.0	3 437.8	2 508.9
	State	3 333.3	3 476.9	3 158.2	3 111.3	3 228.8	2 959.3	3 280.2	3 377.7	3 166.7	3 306.0	3 404.8	3 195.0
	Foreign invested enterprise	5 224.3	6 774.6	3 659.1	4 614.6	6 058.6	3 470.2	5 491.2	7 052.1	4 129.4	7 323.9	9 390.4	4 655.7
R4	Central Highlands	2 716.9	2 835.2	2 566.4	2 717.6	2 854.9	2 533.7	2 928.3	3 069.3	2 741.0	2 956.8	3 105.4	2 772.5
	Self-employed/Household enterprise	1 917.7	2 063.1	1 712.9	2 039.7	2 256.0	1 686.2	2 210.1	2 460.3	1 787.6	2 253.1	2 524.1	1 862.4
	Cooperative/collective	2 647.5	2 661.5	2 612.4	2 592.1	2 823.8	2 102.8	2 140.5	1 911.7	2 265.2	2 702.8	2 935.7	2 572.9
	Private enterprise	3 227.8	3 406.0	2 872.8	2 953.7	3 213.8	2 531.8	3 355.4	3 701.5	2 814.9	3 404.7	3 696.5	2 843.9
	State	3 400.0	3 546.2	3 243.9	3 219.2	3 311.2	3 115.0	3 414.4	3 481.5	3 339.4	3 467.0	3 513.6	3 418.6
	Foreign invested enterprise	2 803.9	2 908.3	2 767.8	2 550.7	4 388.3	2 059.6	2 915.8	5 310.0	2 442.2	3 242.3	4 157.1	2 852.0

Table 29 (Continued)

Unit: Thousand VND

No	Economic sector/Administration	Quarter 1 (Timepoint of 1/4/2011)			Quarter 2 (Timepoint of 1/7/2011)			Quarter 3 (Timepoint of 1/10/2011)			Quarter 4 (Timepoint of 31/12/2011)		
		Total	Male	Female	Total	Male	Female	Total	Male	Female	Total	Male	Female
R5 Southeast (*)		3 505.4	3 749.2	3 195.2	3 018.9	3 240.8	2 740.7	3 226.8	3 480.0	2 913.2	3 435.6	3 665.5	3 154.3
	Self-employed/Household enterprise	2 217.3	2 440.6	1 757.0	2 358.9	2 629.5	1 805.5	2 578.6	2 836.1	2 039.4	2 738.2	2 996.2	2 216.1
	Cooperative/collective	4 695.1	5 600.8	2 734.9	3 892.8	4 414.4	2 166.7	3 697.3	4 816.1	1 774.3	3 167.6	3 318.2	2 767.5
	Private enterprise	3 521.5	3 840.9	3 039.6	3 311.9	3 582.2	2 896.7	3 434.7	3 772.5	2 974.3	3 678.2	4 031.2	3 185.0
	State	5 999.4	6 361.3	5 500.8	3 657.4	3 949.2	3 288.2	3 942.9	4 169.8	3 665.7	4 339.8	4 684.0	3 911.9
	Foreign invested enterprise	3 458.5	3 876.1	3 187.6	3 204.4	3 492.4	3 019.7	3 369.9	3 831.0	3 064.3	3 534.1	3 773.1	3 377.1
R6 Mekong River Delta		2 197.6	2 388.6	1 897.2	2 246.5	2 440.8	1 936.8	2 455.7	2 675.8	2 100.7	2 526.5	2 760.0	2 162.4
	Self-employed/Household enterprise	1 719.2	1 936.1	1 337.4	1 878.6	2 115.4	1 465.1	1 967.5	2 231.4	1 484.9	2 066.7	2 365.2	1 503.0
	Cooperative/collective	1 205.6	1 706.1	855.4	1 754.0	2 233.8	952.4	1 783.3	2 128.2	1 427.4	2 493.5	2 593.6	2 011.0
	Private enterprise	2 719.0	2 954.4	2 322.5	2 704.0	2 926.7	2 289.7	2 851.0	3 063.6	2 475.4	2 925.8	3 212.2	2 481.1
	State	2 994.5	3 137.4	2 796.1	2 909.5	2 999.9	2 784.9	3 385.5	3 607.5	3 079.6	3 202.4	3 392.9	2 955.1
	Foreign invested enterprise	2 444.0	2 818.5	2 229.3	2 315.3	2 364.6	2 297.4	2 614.3	2 838.4	2 524.4	2 822.9	3 043.7	2 732.0
R7 Hanoi City		4 126.0	4 323.1	3 853.5	3 640.0	3 854.0	3 343.4	3 767.9	3 979.7	3 473.7	3 867.5	4 065.9	3 592.4
	Self-employed/Household enterprise	2 358.7	2 501.6	2 024.8	2 494.3	2 668.4	2 086.4	2 716.2	2 919.0	2 232.3	2 778.6	2 960.7	2 345.4
	Cooperative/collective	1 946.8	1 987.1	1 858.4	2 762.4	2 828.3	2 634.8	3 100.5	3 918.7	1 991.9	2 224.7	2 015.6	2 597.0
	Private enterprise	4 480.4	4 803.6	4 019.9	3 935.5	4 267.8	3 474.2	3 954.0	4 259.5	3 520.6	4 116.2	4 387.2	3 725.2
	State	4 741.4	5 139.7	4 290.6	4 081.6	4 455.1	3 666.3	4 046.0	4 346.2	3 706.9	4 217.1	4 570.9	3 832.3
	Foreign invested enterprise	5 420.6	6 478.1	4 651.1	4 259.8	4 654.2	3 947.5	5 107.9	5 600.7	4 686.6	5 014.3	5 626.7	4 544.3
R8 Ho Chi Minh City		4 391.3	4 746.4	3 938.0	3 786.7	4 083.3	3 410.7	3 888.8	4 167.9	3 528.1	4 122.3	4 474.3	3 676.2
	Self-employed/Household enterprise	2 613.3	2 839.9	2 249.8	2 620.4	2 906.9	2 117.1	2 727.5	3 059.9	2 163.0	3 037.8	3 414.0	2 425.9
	Cooperative/collective	4 379.6	4 833.3	3 410.7	3 849.1	4 150.8	3 474.0	4 323.4	4 313.4	4 347.3	3 743.0	4 195.0	2 748.8
	Private enterprise	4 341.0	4 701.0	3 783.5	3 862.6	4 150.4	3 453.8	4 007.0	4 261.6	3 638.7	4 261.1	4 559.8	3 827.4
	State	5 488.7	5 982.6	4 876.7	4 450.6	4 772.0	4 044.8	4 361.9	4 591.8	4 065.3	4 617.1	5 071.1	4 067.7
	Foreign invested enterprise	4 835.2	5 680.9	4 282.9	4 003.0	4 796.2	3 547.3	4 291.3	5 146.9	3 756.6	4 366.9	4 982.0	3 960.6

Remark: (*) Red River Delta excludes Hanoi City and Southeast excludes Ho Chi Minh City.

Table 30

AVERAGE MONTHLY INCOME OF WAGE WORKERS AGED 15 AND OVER IN 2011

Unit: Thousand VND

No	Administration	Total			Urban			Rural		
		Total	Male	Female	Total	Male	Female	Total	Male	Female
ENTIRE COUNTRY		3 105	3 277	2 848	3 629	3 892	3 287	2 687	2 833	2 443
Socio-economic regions										
R1	Northern Midlands and Mountains	2 937	2 943	2 927	3 266	3 370	3 149	2 755	2 752	2 761
R2	Red River Delta	3 354	3 530	3 088	4 072	4 366	3 692	2 881	3 035	2 621
R3	North and South Central Coast	2 852	3 004	2 582	3 156	3 403	2 808	2 655	2 780	2 392
R4	Central Highlands	2 819	2 949	2 648	3 166	3 406	2 870	2 526	2 580	2 451
R5	Southeast	3 685	3 968	3 327	3 968	4 300	3 555	3 149	3 351	2 889
R6	Mekong River Delta	2 345	2 553	2 016	2 741	2 937	2 443	2 178	2 395	1 827
63 provinces/cities										
01	Ha Noi	3 852	4 056	3 569	4 591	4 899	4 225	2 981	3 190	2 636
02	Ha Giang	3 289	3 262	3 324	3 498	3 680	3 318	3 090	2 935	3 332
04	Cao Bang	3 012	2 983	3 053	3 205	3 325	3 075	2 836	2 733	3 025
06	Bac Kan	2 999	2 908	3 106	3 339	3 391	3 290	2 795	2 659	2 975
08	Tuyen Quang	2 553	2 558	2 542	3 230	3 336	3 094	2 146	2 188	2 046
10	Lao Cai	3 380	3 439	3 306	3 608	3 835	3 370	3 019	2 928	3 173
11	Dien Bien	3 541	3 527	3 559	3 655	3 803	3 485	3 387	3 207	3 683
12	Lai Chau	3 037	2 982	3 109	3 147	3 194	3 085	2 939	2 794	3 131
14	Son La	3 139	3 154	3 113	3 443	3 471	3 405	2 889	2 943	2 762
15	Yen Bai	2 636	2 590	2 703	2 891	2 928	2 843	2 384	2 298	2 535
17	Hoa Binh	2 716	2 749	2 666	3 136	3 326	2 956	2 518	2 546	2 466
19	Thai Nguyen	2 783	2 801	2 755	3 215	3 320	3 104	2 493	2 531	2 416
20	Lang Son	2 807	2 755	2 871	3 137	3 252	3 010	2 527	2 367	2 739

Table 30 (Continued)

Unit: Thousand VND

No	Administration	Total		Urban			Rural		
		Total	Male	Female	Total	Male	Female	Total	Male
22	Quang Ninh	4 204	4 622	3 471	4 477	4 910	3 717	3 466	3 841
24	Bac Giang	3 213	3 282	3 103	3 659	3 816	3 466	3 142	3 207
25	Phu Tho	2 662	2 667	2 654	2 998	3 029	2 962	2 516	2 551
26	Vinh Phuc	2 638	2 727	2 462	3 089	3 284	2 815	2 461	2 543
27	Bac Ninh	3 113	3 278	2 888	3 504	3 763	3 178	2 947	3 081
30	Hai Duong	3 343	3 410	3 240	3 465	3 691	3 206	3 304	3 334
31	Hai Phong	3 257	3 511	2 893	3 547	3 844	3 100	2 963	3 160
33	Hung Yen	2 968	3 138	2 710	3 153	3 391	2 885	2 938	3 102
34	Thai Binh	2 817	2 862	2 743	3 193	3 342	3 023	2 743	2 783
35	Ha Nam	2 782	2 829	2 681	3 008	3 114	2 878	2 740	2 788
36	Nam Dinh	2 402	2 612	2 086	2 593	2 741	2 433	2 342	2 579
37	Ninh Binh	2 779	3 093	2 241	3 394	3 714	2 840	2 581	2 893
38	Thanh Hoa	2 850	2 840	2 868	3 344	3 450	3 185	2 728	2 702
40	Nghe An	3 194	3 263	3 036	4 079	4 553	3 379	2 896	2 907
42	Ha Tinh	3 850	4 183	3 183	3 195	3 409	2 861	4 088	4 433
44	Quang Binh	2 977	3 130	2 645	3 126	3 310	2 873	2 915	3 071
45	Quang Tri	2 918	3 024	2 734	3 267	3 411	3 045	2 564	2 665
46	Thua Thien Hue	2 651	2 839	2 375	2 784	3 046	2 467	2 374	2 499
48	Da Nang	3 526	3 870	3 074	3 646	4 043	3 149	2 667	2 812
49	Quang Nam	2 723	2 841	2 482	3 077	3 276	2 822	2 595	2 716
51	Quang Ngai	2 672	2 789	2 403	3 285	3 447	3 054	2 496	2 636
52	Binh Dinh	2 716	2 980	2 235	3 057	3 331	2 673	2 488	2 780
54	Phu Yen	2 430	2 593	2 153	2 964	3 129	2 738	2 214	2 400
56	Khanh Hoa	2 489	2 651	2 207	2 677	2 876	2 342	2 260	2 384
58	Ninh Thuan	2 251	2 471	1 914	2 423	2 589	2 174	2 099	2 368

Table 30 (Continued)

Unit: Thousand VND

No	Administration	Total			Urban			Rural		
		Total	Male	Female	Total	Male	Female	Total	Male	Female
60	Binh Thuan	2 312	2 499	2 044	2 512	2 655	2 282	2 153	2 364	1 877
62	Kon Tum	3 368	3 561	3 089	3 549	3 850	3 166	3 165	3 271	2 988
64	Gia Lai	2 947	3 036	2 834	3 212	3 429	2 930	2 676	2 628	2 737
66	Dak Lak	2 654	2 735	2 542	3 234	3 416	2 988	2 379	2 416	2 327
67	Dak Nong	2 969	3 058	2 843	3 183	3 319	2 949	2 813	2 840	2 780
68	Lam Dong	2 714	2 922	2 470	2 964	3 243	2 668	2 371	2 527	2 164
70	Binh Phuoc	3 055	3 176	2 891	3 059	3 315	2 722	3 053	3 136	2 941
72	Tay Ninh	2 738	2 926	2 482	2 856	3 030	2 605	2 718	2 908	2 462
74	Binh Duong	3 333	3 560	3 086	3 352	3 645	3 071	3 295	3 416	3 124
75	Dong Nai	3 463	3 683	3 195	3 775	4 052	3 458	3 265	3 460	3 020
77	Ba Ria-Vung Tau	3 495	3 916	2 785	3 706	4 246	2 799	3 246	3 527	2 768
79	Ho Chi Minh City	4 041	4 365	3 630	4 204	4 520	3 790	3 215	3 509	2 894
80	Long An	2 523	2 759	2 200	2 909	3 157	2 622	2 391	2 635	2 035
82	Tien Giang	2 426	2 810	1 901	3 026	3 322	2 644	2 302	2 707	1 741
83	Ben Tre	2 287	2 524	1 903	2 758	2 951	2 494	2 208	2 458	1 793
84	Tra Vinh	1 992	2 165	1 747	2 487	2 649	2 235	1 894	2 065	1 657
86	Vinh Long	2 345	2 475	2 167	2 919	3 089	2 715	2 217	2 347	2 033
87	Dong Thap	2 261	2 421	2 042	2 560	2 710	2 351	2 191	2 352	1 970
89	An Giang	2 252	2 441	1 949	2 505	2 703	2 206	2 123	2 312	1 812
91	Kien Giang	2 583	2 887	1 943	2 794	3 030	2 301	2 465	2 808	1 743
92	Can Tho	2 776	2 913	2 540	2 958	3 108	2 719	2 173	2 343	1 781
93	Hau Giang	2 233	2 349	2 005	2 728	2 927	2 376	2 027	2 121	1 833
94	Soc Trang	1 909	2 089	1 590	2 299	2 510	1 995	1 763	1 947	1 406
95	Bac Lieu	2 546	2 728	2 230	2 822	2 975	2 567	2 326	2 536	1 947
96	Ca Mau	2 383	2 424	2 312	2 731	2 960	2 422	2 191	2 170	2 233

Table 31
AVERAGE WEEKLY HOURS WORKED OF EMPLOYED POPULATION AGED 15 AND OVER
BY SOCIO-ECONOMIC REGION AND QUARTER IN 2011

No		Administration		Quarter 1 (Timepoint of 1/4/2011)			Quarter 2 (Timepoint of 1/7/2011)			Quarter 3 (Timepoint of 1/10/2011)			Quarter 4 (Timepoint of 31/12/2011)					
				Male		Female	Total		Male	Female	Total		Male	Female	Total		Male	Female
ENTIRE COUNTRY																		
R1		Northern Midlands and Mountains		45.8	46.6	45.0	45.3	46.4	44.3	45.7	46.7	44.7	45.4	46.4	44.4			
R2		Red River Delta (*)		44.4	44.4	44.4	45.4	45.8	45.1	46.2	46.4	46.1	44.7	45.0	44.3			
R3		North and South Central Coast		46.3	47.4	45.2	44.7	46.3	43.1	46.1	47.1	45.1	45.4	46.6	44.3			
R4		Central Highlands		44.9	45.7	44.2	45.0	46.3	43.6	45.5	47.0	44.0	45.1	46.3	43.8			
R5		Southeast (*)		45.3	46.1	44.4	44.2	44.8	43.5	43.7	44.3	43.0	45.2	45.7	44.6			
R6		Mekong River Delta		48.6	49.0	48.0	47.6	48.2	47.0	47.9	48.4	47.3	48.4	48.9	47.9			
R7		Hanoi City		44.1	45.5	42.5	43.7	45.1	42.0	42.9	44.5	41.1	42.6	44.1	40.8			
R8		Ho Chi Minh City		47.3	48.0	46.6	46.0	46.9	45.1	46.8	47.3	46.3	47.2	47.8	46.5			
				50.4	50.8	49.9	49.8	49.9	49.5	50.0	50.3	49.6	50.4	50.7	50.0			
URBAN																		
R1		Northern Midlands and Mountains		48.0	48.6	47.3	47.2	47.8	46.6	47.5	48.1	46.8	47.7	48.1	47.2			
R2		Red River Delta (*)		45.0	45.4	44.7	45.2	45.8	44.7	45.7	46.1	45.3	45.5	45.7	45.2			
R3		North and South Central Coast		48.3	48.9	47.5	47.3	48.2	46.4	47.6	48.3	46.8	47.4	47.8	46.9			
R4		Central Highlands		46.0	46.8	45.2	45.8	46.5	45.0	46.0	46.9	45.1	45.7	46.3	45.0			
R5		Southeast (*)		46.2	46.6	45.7	45.5	45.9	45.1	45.3	45.7	44.8	46.8	47.3	46.2			
R6		Mekong River Delta		50.6	50.4	50.7	49.2	49.4	49.0	50.0	50.0	50.0	50.7	50.4	50.9			
R7		Hanoi City		47.7	48.5	46.8	46.4	47.1	45.7	46.0	47.0	44.9	46.2	47.0	45.2			
R8		Ho Chi Minh City		47.0	47.5	46.5	46.0	46.5	45.4	46.5	46.8	46.1	46.9	47.2	46.6			
				50.2	50.8	49.6	49.7	49.9	49.4	50.0	50.4	49.5	50.5	50.8	50.1			

Unit.: Hour

Table 31 (Continued)

Unit: Hour

No	Administration	Quarter 1 (Timepoint of 1/4/2011)			Quarter 2 (Timepoint of 1/7/2011)			Quarter 3 (Timepoint of 1/10/2011)			Quarter 4 (Timepoint of 31/12/2011)		
		Total	Male	Female	Total	Male	Female	Total	Male	Female	Total	Male	Female
RURAL		44.9	45.8	44.0	44.6	45.8	43.3	45.0	46.1	43.9	44.5	45.6	43.3
R1	Northern Midlands and Mountains	44.3	44.3	44.3	45.4	45.7	45.1	46.3	46.5	46.2	44.5	44.9	44.2
R2	Red River Delta (*)	45.7	46.9	44.5	43.9	45.7	42.2	45.7	46.8	44.6	44.8	46.2	43.6
R3	North and South Central Coast	44.6	45.3	43.9	44.7	46.3	43.2	45.3	47.0	43.6	44.9	46.3	43.4
R4	Central Highlands	44.9	46.0	43.8	43.7	44.4	42.9	43.1	43.8	42.3	44.5	45.2	43.9
R5	Southeast (*)	47.3	48.3	46.2	46.6	47.4	45.6	46.6	47.5	45.5	47.1	48.0	46.0
R6	Mekong River Delta	43.0	44.6	41.1	42.9	44.5	40.9	42.0	43.8	39.9	41.5	43.2	39.4
R7	Hanoi City	47.6	48.4	46.8	46.0	47.1	44.9	47.0	47.7	46.3	47.3	48.2	46.5
R8	Ho Chi Minh City	51.1	51.1	51.0	50.1	50.2	50.1	50.1	50.2	50.0	50.0	50.4	49.7

Remark: (*) Red River Delta excludes Hanoi City and Southeast excludes Ho Chi Minh City.

Table 32

**AVERAGE WEEKLY HOURS WORKED OF EMPLOYED POPULATION AGED 15 AND OVER
BY INDUSTRIAL SECTOR AND QUARTER IN 2011**

Unit: Hour

No	Industrial sector/Administration	Quarter 1 (Timepoint of 1/4/2011)			Quarter 2 (Timepoint of 1/7/2011)			Quarter 3 (Timepoint of 1/10/2011)			Quarter 4 (Timepoint of 31/12/2011)		
		Total	Male	Female	Total	Male	Female	Total	Male	Female	Total	Male	Female
ENTIRE COUNTRY		45.8	46.6	45.0	45.3	46.4	44.3	45.7	46.7	44.7	45.4	46.4	44.4
	Agriculture, forestry and fishing	41.7	42.7	40.8	41.3	42.6	40.1	42.1	43.3	40.9	41.0	42.2	39.9
	Industry and construction	51.0	51.0	51.0	50.4	50.5	50.3	50.9	51.0	50.8	51.0	51.1	50.9
	Services	48.7	49.1	48.4	48.0	48.3	47.6	48.2	48.5	47.9	48.4	48.6	48.1
URBAN		48.0	48.6	47.3	47.2	47.8	46.6	47.5	48.1	46.8	47.7	48.1	47.2
	Agriculture, forestry and fishing	41.3	43.2	39.1	40.6	42.6	38.4	41.2	43.2	39.1	40.7	42.4	38.8
	Industry and construction	50.3	50.2	50.4	49.5	49.5	49.4	50.1	50.0	50.1	50.3	50.1	50.5
	Services	48.7	49.1	48.2	47.9	48.3	47.6	47.9	48.3	47.5	48.3	48.6	47.9
RURAL		44.9	45.8	44.0	44.6	45.8	43.3	45.0	46.1	43.9	44.5	45.6	43.3
	Agriculture, forestry and fishing	41.7	42.6	40.9	41.4	42.6	40.2	42.1	43.3	41.1	41.1	42.2	40.0
	Industry and construction	51.4	51.4	51.5	51.0	51.1	50.8	51.4	51.6	51.2	51.5	51.7	51.2
	Services	48.8	49.0	48.7	48.1	48.4	47.7	48.5	48.8	48.3	48.5	48.7	48.4

Table 32 (Continued)

Unit: Hour

No	Industrial sector/Administration	Quarter 1 (Timepoint of 1/4/2011)			Quarter 2 (Timepoint of 1/7/2011)			Quarter 3 (Timepoint of 1/10/2011)			Quarter 4 (Timepoint of 31/12/2011)		
		Total	Male	Female	Total	Male	Female	Total	Male	Female	Total	Male	Female
R1 Northern Midlands and Mountains		44.4	44.4	44.4	45.4	45.8	45.1	46.2	46.4	46.1	44.7	45.0	44.3
Agriculture, forestry and fishing		42.7	42.2	43.1	44.2	44.1	44.3	45.1	44.7	45.4	42.7	42.4	43.0
Industry and construction		50.7	50.8	50.3	51.2	51.5	50.4	52.0	52.2	51.6	51.2	51.5	50.4
Services		46.8	46.7	46.9	46.2	46.4	46.0	47.2	47.5	46.8	47.2	47.2	47.3
R2 Red River Delta (*)		46.3	47.4	45.2	44.7	46.3	43.1	46.1	47.1	45.1	45.4	46.6	44.3
Agriculture, forestry and fishing		39.8	39.9	39.8	35.9	36.2	35.8	40.6	41.0	40.2	37.9	37.8	38.0
Industry and construction		52.9	52.7	53.4	51.6	51.6	51.7	52.6	52.4	52.9	52.7	52.8	52.6
Services		49.2	49.3	49.1	48.6	48.8	48.5	48.9	49.0	48.8	49.1	49.1	49.2
R3 North and South Central Coast		44.9	45.7	44.2	45.0	46.3	43.6	45.5	47.0	44.0	45.1	46.3	43.8
Agriculture, forestry and fishing		42.7	43.5	42.0	42.7	44.2	41.4	43.2	44.9	41.7	42.6	44.0	41.3
Industry and construction		48.5	48.6	48.1	49.1	49.6	48.0	50.3	50.8	49.2	49.7	50.0	49.1
Services		47.5	47.9	47.2	46.9	47.3	46.5	47.3	47.9	46.8	47.3	47.6	47.0
R4 Central Highlands		45.3	46.1	44.4	44.2	44.8	43.5	43.7	44.3	43.0	45.2	45.7	44.6
Agriculture, forestry and fishing		44.1	45.2	42.9	43.1	43.9	42.3	42.5	43.3	41.6	44.2	44.9	43.4
Industry and construction		47.9	48.7	46.3	47.4	47.6	46.9	47.5	47.6	47.5	48.2	48.8	47.1
Services		48.6	48.7	48.4	47.1	47.3	46.9	47.2	47.5	46.9	48.0	48.1	48.0

Table 32 (Continued)

Unit: Hour

No	Industrial sector/Administration	Quarter 1 (Timepoint of 1/4/2011)			Quarter 2 (Timepoint of 1/7/2011)			Quarter 3 (Timepoint of 1/10/2011)			Quarter 4 (Timepoint of 31/12/2011)		
		Total	Male	Female	Total	Male	Female	Total	Male	Female	Total	Male	Female
R5 Southeast (*)		48.6	49.0	48.0	47.6	48.2	47.0	47.9	48.4	47.3	48.4	48.9	47.9
Agriculture, forestry and fishing		43.9	45.9	41.5	43.6	45.4	41.3	43.8	45.7	41.2	44.1	46.0	41.7
Industry and construction		52.5	52.2	52.9	51.8	51.1	52.6	52.0	51.3	52.8	52.5	51.7	53.5
Services		49.7	49.4	49.9	48.2	48.6	47.9	48.5	48.8	48.2	49.1	49.5	48.8
R6 Mekong River Delta		44.1	45.5	42.5	43.7	45.1	42.0	42.9	44.5	41.1	42.6	44.1	40.8
Agriculture, forestry and fishing		39.0	41.6	35.6	39.0	41.5	35.4	38.1	41.1	34.3	37.3	40.2	33.4
Industry and construction		49.6	50.3	48.5	49.2	49.5	48.7	48.6	49.1	47.9	49.0	49.5	48.2
Services		49.4	49.9	48.9	48.4	49.0	47.9	48.0	48.2	47.8	47.8	48.2	47.5
R7 Hanoi City		47.3	48.0	46.6	46.0	46.9	45.1	46.8	47.3	46.3	47.2	47.8	46.5
Agriculture, forestry and fishing		41.2	41.1	41.2	38.8	38.7	38.9	41.6	41.1	42.0	41.3	41.3	41.3
Industry and construction		51.7	51.5	51.9	50.4	50.6	50.1	51.1	51.2	51.0	51.2	51.3	50.9
Services		48.1	48.2	48.0	47.2	47.5	46.9	47.3	47.3	47.2	47.9	47.8	48.1
R8 Ho Chi Minh City		50.4	50.8	49.9	49.8	49.9	49.5	50.0	50.3	49.6	50.4	50.7	50.0
Agriculture, forestry and fishing		47.5	49.4	43.6	45.0	47.4	40.7	45.2	47.5	40.9	45.5	47.7	41.5
Industry and construction		51.2	50.9	51.6	50.2	50.2	50.2	50.4	50.4	50.3	50.7	50.7	50.8
Services		50.1	50.9	49.2	49.7	49.9	49.5	50.0	50.4	49.6	50.4	50.9	49.8

Remark: (*) Red River Delta excludes Hanoi City and Southeast excludes Ho Chi Minh City.

Table 33

**AVERAGE WEEKLY HOURS WORKED OF EMPLOYED POPULATION AGED 15 AND OVER
BY ECONOMIC SECTOR AND QUARTER IN 2011**

Unit: Hour

No	Economic sector/Administration	Quarter 1 (Timepoint of 1/4/2011)			Quarter 2 (Timepoint of 1/7/2011)			Quarter 3 (Timepoint of 1/10/2011)			Quarter 4 (Timepoint of 31/12/2011)		
		Total	Male	Female	Total	Male	Female	Total	Male	Female	Total	Male	Female
ENTIRE COUNTRY													
	Self-employed/Household enterprise	45.8	46.6	45.0	45.3	46.4	44.3	45.7	46.7	44.7	45.4	46.4	44.4
	Cooperative/collective	44.8	45.7	43.9	44.5	45.7	43.3	44.9	46.0	43.8	44.4	45.5	43.3
	Private enterprise	47.3	46.4	48.8	48.0	48.0	48.1	48.2	49.9	45.5	48.4	48.9	47.5
	State	51.8	52.0	51.4	51.0	51.2	50.6	51.2	51.5	50.8	51.2	51.3	51.0
	Foreign invested enterprise	45.7	46.5	44.7	44.6	45.5	43.5	45.0	45.8	44.0	45.6	46.2	44.9
		53.8	54.0	53.7	52.4	52.5	52.4	53.2	53.0	53.4	53.6	53.4	53.8
URBAN													
	Self-employed/Household enterprise	48.0	48.6	47.3	47.2	47.8	46.6	47.5	48.1	46.8	47.7	48.1	47.2
	Cooperative/collective	47.7	48.3	47.1	47.3	47.9	46.8	47.4	48.0	46.7	47.4	47.9	46.8
	Private enterprise	49.1	49.5	48.5	47.0	48.1	45.2	47.6	50.1	44.3	48.9	49.7	47.5
	State	51.0	51.5	50.2	49.9	50.4	49.1	50.2	50.8	49.3	50.4	50.9	49.7
	Foreign invested enterprise	45.4	46.1	44.5	44.0	44.8	43.1	44.2	45.1	43.3	44.9	45.5	44.2
		52.2	52.4	52.2	51.2	51.3	51.2	52.8	52.5	53.1	53.3	52.9	53.6
RURAL													
	Self-employed/Household enterprise	44.9	45.8	44.0	44.6	45.8	43.3	45.0	46.1	43.9	44.5	45.6	43.3
	Cooperative/collective	44.0	45.0	43.0	43.8	45.1	42.3	44.3	45.4	43.0	43.6	44.8	42.3
	Private enterprise	46.0	44.5	49.1	48.6	48.0	50.1	48.7	49.7	46.6	48.2	48.5	47.5
	State	52.6	52.6	52.7	52.2	52.2	52.3	52.5	52.3	52.7	52.1	51.8	52.5
	Foreign invested enterprise	46.1	46.9	45.0	45.4	46.4	44.2	46.0	46.8	45.0	46.5	47.2	45.8
		55.3	55.6	55.1	53.6	53.8	53.5	53.6	53.5	53.6	54.0	53.9	54.0

Table 33 (Continued)

Unit: Hour

No	Economic sector/Administration	Quarter 1 (Timepoint of 1/4/2011)			Quarter 2 (Timepoint of 1/7/2011)			Quarter 3 (Timepoint of 1/10/2011)			Quarter 4 (Timepoint of 31/12/2011)		
		Total	Male	Female	Total	Male	Female	Total	Male	Female	Total	Male	Female
R1 Northern Midlands and Mountains													
	Self-employed/Household enterprise	44.4	44.4	44.4	45.4	45.8	45.1	46.2	46.4	46.1	44.7	45.0	44.3
	Cooperative/collective	44.1	44.0	44.1	45.3	45.6	45.0	46.2	46.3	46.0	44.3	44.6	44.0
	Private enterprise	42.6	40.9	49.2	46.9	46.0	47.8	49.3	49.6	48.6	47.0	48.1	44.7
	State	51.4	51.4	51.5	51.6	52.1	50.8	51.6	51.9	51.2	51.6	51.8	51.3
	Foreign invested enterprise	44.2	44.8	43.6	43.8	44.4	43.2	44.5	45.3	43.6	44.8	45.3	44.4
	Foreign invested enterprise	53.0	51.1	54.0	52.5	52.7	52.5	52.7	52.3	52.9	53.1	52.8	53.3
R2 Red River Delta (*)													
	Self-employed/Household enterprise	46.3	47.4	45.2	44.7	46.3	43.1	46.1	47.1	45.1	45.4	46.6	44.3
	Cooperative/collective	44.8	46.3	43.5	43.1	45.2	41.1	44.9	46.3	43.6	43.9	45.5	42.5
	Private enterprise	48.0	47.0	50.3	48.1	47.5	50.1	50.2	51.2	48.5	47.0	47.4	46.4
	State	54.0	53.9	54.1	52.6	52.5	52.8	53.2	53.1	53.2	52.9	52.4	53.4
	Foreign invested enterprise	46.9	47.1	46.5	45.9	46.5	45.2	45.4	46.0	44.7	46.6	46.9	46.2
	Foreign invested enterprise	55.3	54.4	55.7	53.4	52.6	53.8	54.8	54.3	55.1	54.2	53.6	54.4
R3 North and South Central Coast													
	Self-employed/Household enterprise	44.9	45.7	44.2	45.0	46.3	43.6	45.5	47.0	44.0	45.1	46.3	43.8
	Cooperative/collective	44.3	45.0	43.7	44.6	46.1	43.2	45.1	46.8	43.5	44.5	45.9	43.2
	Private enterprise	48.5	47.4	50.7	46.4	47.9	43.5	45.9	46.9	43.5	47.6	47.7	47.2
	State	51.0	51.2	50.6	49.8	49.6	50.0	50.4	50.2	50.7	50.2	50.6	49.6
	Foreign invested enterprise	45.7	46.3	44.8	44.7	45.7	43.4	45.4	46.4	44.3	45.5	45.9	45.1
	Foreign invested enterprise	51.0	51.5	50.5	50.0	51.4	48.9	50.2	50.5	49.9	52.8	52.9	52.8
R4 Central Highlands													
	Self-employed/Household enterprise	45.3	46.1	44.4	44.2	44.8	43.5	43.7	44.3	43.0	45.2	45.7	44.6
	Cooperative/collective	45.1	45.8	44.3	44.2	44.8	43.7	43.5	44.1	42.9	45.0	45.5	44.5
	Private enterprise	46.0	44.7	49.3	50.1	51.4	47.1	46.1	46.3	46.0	46.9	46.7	47.2
	State	50.6	51.3	49.3	48.9	49.1	48.7	49.2	49.3	48.9	49.6	50.3	48.1
	Foreign invested enterprise	45.7	46.9	44.4	42.6	44.2	41.0	43.8	45.0	42.5	45.5	46.5	44.4
	Foreign invested enterprise	49.6	52.7	48.6	46.4	53.6	44.5	50.1	47.3	50.6	50.9	54.0	49.6

Table 33 (Continued)

Unit: Hour

No	Economic sector/Administration	Quarter 1 (Timepoint of 1/4/2011)			Quarter 2 (Timepoint of 1/7/2011)			Quarter 3 (Timepoint of 1/10/2011)			Quarter 4 (Timepoint of 31/12/2011)		
		Total	Male	Female	Total	Male	Female	Total	Male	Female	Total	Male	Female
R5 Southeast (*)		48.6	49.0	48.0	47.6	48.2	47.0	47.9	48.4	47.3	48.4	48.9	47.9
	Self-employed/Household enterprise	46.5	47.3	45.5	46.0	46.8	44.9	46.2	47.1	45.0	46.6	47.5	45.4
	Cooperative/collective	51.4	51.5	51.2	47.6	50.4	41.7	46.4	50.5	39.2	45.3	43.5	49.0
	Private enterprise	52.8	53.0	52.4	51.9	52.2	51.5	51.8	52.1	51.3	51.9	52.0	51.7
	State	47.2	48.0	46.1	45.2	46.5	43.4	45.8	46.9	44.5	47.0	48.1	45.7
	Foreign invested enterprise	55.2	55.9	54.8	54.2	54.5	54.0	55.0	54.8	55.1	55.5	55.3	55.7
R6 Mekong River Delta		44.1	45.5	42.5	43.7	45.1	42.0	42.9	44.5	41.1	42.6	44.1	40.8
	Self-employed/Household enterprise	43.1	44.6	41.4	42.9	44.3	41.2	42.0	43.7	40.1	41.5	43.2	39.5
	Cooperative/collective	40.8	37.9	42.9	56.1	50.0	65.7	48.6	49.4	47.7	53.1	54.1	48.5
	Private enterprise	52.9	53.2	52.3	53.1	53.4	52.5	52.5	52.6	52.3	52.4	52.0	52.9
	State	44.5	45.6	42.9	43.2	44.7	41.2	43.5	44.8	41.8	44.1	45.3	42.6
	Foreign invested enterprise	56.3	57.2	55.7	51.6	50.7	51.8	52.5	53.1	52.3	53.4	52.9	53.6
R7 Hanoi City		47.3	48.0	46.6	46.0	46.9	45.1	46.8	47.3	46.3	47.2	47.8	46.5
	Self-employed/Household enterprise	47.3	48.0	46.7	46.0	47.1	44.9	46.8	47.3	46.3	47.1	47.9	46.4
	Cooperative/collective	44.4	44.4	44.2	42.0	42.9	40.3	52.2	56.2	47.1	49.8	49.4	50.3
	Private enterprise	49.7	50.3	48.9	48.1	48.7	47.3	48.8	49.5	47.8	49.3	49.9	48.5
	State	45.4	45.9	44.8	44.5	44.9	44.0	44.9	45.2	44.5	45.4	45.5	45.3
	Foreign invested enterprise	51.3	52.7	50.3	49.4	48.8	49.8	50.3	50.2	50.3	50.4	51.5	49.5
R8 Ho Chi Minh City		50.4	50.8	49.9	49.8	49.9	49.5	50.0	50.3	49.6	50.4	50.7	50.0
	Self-employed/Household enterprise	51.5	51.8	51.2	50.8	50.8	50.8	51.1	51.1	51.0	51.8	52.0	51.6
	Cooperative/collective	52.8	52.4	53.6	49.8	51.6	47.2	47.6	51.5	42.8	50.7	51.5	49.0
	Private enterprise	50.4	50.8	49.7	49.9	50.3	49.3	50.4	51.1	49.3	50.4	51.0	49.5
	State	46.6	47.9	45.0	46.0	46.6	45.3	45.8	46.6	44.8	46.1	46.9	45.1
	Foreign invested enterprise	51.2	51.4	51.0	50.3	50.2	50.4	50.9	50.5	51.1	50.9	50.5	51.1

Remark: (*) Red River Delta excludes Hanoi City and Southeast excludes Ho Chi Minh City.

Table 34

AVERAGE WEEKLY HOURS WORKED OF EMPLOYED POPULATION AGED 15 AND OVER IN 2011

Unit: Hour

Code	Administration	Total		Urban			Rural		
		Total	Male	Female	Total	Male	Female	Total	Male
ENTIRE COUNTRY		45.6	46.5	44.6	47.6	48.1	47.0	44.7	45.8
Socio-economic regions									
R1	Northern Midlands and Mountains	45.2	45.4	45.0	45.4	45.8	45.0	45.2	45.3
R2	Red River Delta	46.0	47.0	44.9	47.2	47.7	46.6	45.5	46.8
R3	North and South Central Coast	45.2	46.3	43.9	45.9	46.6	45.1	44.9	46.2
R4	Central Highlands	44.6	45.2	43.8	45.9	46.4	45.5	44.0	44.8
R5	Southeast	49.0	49.5	48.6	50.1	50.3	49.8	47.5	48.3
R6	Mekong River Delta	43.3	44.8	41.6	46.6	47.4	45.7	42.3	44.0
63 provinces/cities									
01	Ha Noi	46.8	47.5	46.1	46.6	47.0	46.2	47.0	47.8
02	Ha Giang	44.5	44.3	44.8	44.5	45.0	44.1	44.5	44.2
04	Cao Bang	44.8	44.2	45.2	43.4	42.9	43.8	45.0	44.5
06	Bac Kan	47.8	47.4	48.2	44.4	44.3	44.4	48.4	47.9
08	Tuyen Quang	44.5	44.4	44.6	45.2	45.6	44.8	44.4	44.2
10	Lao Cai	47.0	47.1	46.9	46.9	46.9	47.0	47.0	47.2
11	Dien Bien	44.7	45.4	44.1	42.3	43.1	41.4	45.2	45.9
12	Lai Chau	45.4	45.4	45.5	46.0	46.3	45.6	45.3	45.2
14	Son La	45.0	45.1	44.9	45.4	45.8	44.8	44.9	44.9
15	Yen Bai	46.5	46.7	46.3	46.4	46.7	46.1	46.5	46.7
17	Hoa Binh	41.0	41.6	40.4	42.6	42.9	42.4	40.8	41.5
19	Thai Nguyen	46.8	47.1	46.5	46.7	47.6	46.0	46.8	46.9
20	Lang Son	45.1	45.3	44.9	45.8	46.0	45.7	44.9	45.2

Table 34 (Continued)

Unit: Hour

No	Administration	Total		Urban		Rural	
		Total	Male	Female	Total	Male	Female
22	Quang Ninh	48.0	48.5	47.4	48.8	48.1	46.3
24	Bac Giang	45.9	46.1	45.6	46.9	47.2	45.5
25	Phu Tho	44.9	45.6	44.3	44.9	45.6	44.3
26	Vinh Phuc	45.5	47.3	43.7	47.2	48.3	43.1
27	Bac Ninh	48.3	48.7	47.9	49.5	49.8	47.4
30	Hai Duong	44.5	46.3	42.8	45.6	46.6	42.3
31	Hai Phong	46.6	47.7	45.4	47.7	48.6	44.7
33	Hung Yen	46.3	47.0	45.7	48.5	49.3	45.4
34	Thai Binh	41.6	43.4	40.0	47.7	48.4	39.3
35	Ha Nam	46.6	47.7	45.5	46.0	46.4	45.5
36	Nam Dinh	45.4	46.6	44.3	46.6	47.0	43.9
37	Ninh Binh	47.1	48.0	46.3	47.7	48.4	46.2
38	Thanh Hoa	46.5	47.1	45.9	47.8	48.9	45.9
40	Nghe An	45.9	46.9	44.9	44.2	45.2	45.1
42	Ha Tinh	43.0	44.6	41.4	45.6	46.6	40.9
44	Quang Binh	44.9	46.4	43.3	47.2	48.2	42.8
45	Quang Tri	44.7	45.3	44.0	47.0	47.1	42.8
46	Thua Thien Hue	44.1	44.9	43.4	45.3	45.9	41.8
48	Da Nang	47.5	47.8	47.3	47.5	47.6	47.0
49	Quang Nam	43.5	45.1	41.9	45.1	46.1	41.4
51	Quang Ngai	44.5	46.2	42.7	47.7	48.0	41.9
52	Binh Dinh	47.0	49.2	44.8	46.5	47.2	44.4
54	Phu Yen	47.1	49.3	44.7	48.5	50.1	44.0
56	Khanh Hoa	42.2	43.4	40.9	43.2	44.2	39.6
58	Ninh Thuan	43.3	44.6	41.8	44.6	45.3	40.8

Table 34 (Continued)

Unit: Hour

No	Administration	Total			Urban			Rural		
		Total	Male	Female	Total	Male	Female	Total	Male	Female
60	Binh Thuan	42.9	44.5	41.1	44.9	46.2	43.2	41.8	43.5	39.8
62	Kon Tum	46.8	47.2	46.4	46.7	47.1	46.1	46.9	47.2	46.6
64	Gia Lai	45.1	45.6	44.6	46.2	46.8	45.7	44.7	45.2	44.1
66	Dak Lak	41.9	42.8	40.9	43.8	44.3	43.3	41.3	42.3	40.2
67	Dak Nong	45.5	46.3	44.5	45.8	46.2	45.2	45.4	46.3	44.4
68	Lam Dong	46.6	47.2	46.0	47.4	47.7	47.0	46.2	46.9	45.3
70	Binh Phuoc	44.9	45.7	44.0	48.9	49.1	48.6	44.2	45.1	43.1
72	Tay Ninh	42.8	43.6	42.0	46.2	45.9	46.4	42.3	43.2	41.2
74	Binh Duong	50.8	50.7	51.0	51.2	50.9	51.6	50.1	50.5	49.6
75	Dong Nai	48.9	49.4	48.4	49.6	49.5	49.7	48.6	49.4	47.8
77	Ba Ria-Vung Tau	49.5	51.0	47.5	49.9	51.0	48.5	49.1	51.1	46.6
79	Ho Chi Minh City	50.1	50.4	49.8	50.1	50.5	49.7	50.2	50.3	50.1
80	Long An	40.3	41.6	38.9	43.6	43.7	43.5	39.6	41.1	37.8
82	Tien Giang	44.2	45.8	42.3	46.0	46.9	45.2	43.8	45.6	41.8
83	Ben Tre	40.6	42.4	38.5	44.9	45.9	43.9	40.1	42.0	37.9
84	Tra Vinh	45.4	46.1	44.6	48.5	48.2	48.9	44.8	45.7	43.8
86	Vinh Long	43.6	45.0	42.2	47.4	47.2	47.6	43.1	44.7	41.2
87	Dong Thap	44.1	45.6	42.5	45.9	46.5	45.2	43.8	45.4	41.9
89	An Giang	47.3	48.3	46.1	49.6	49.9	49.2	46.4	47.7	44.8
91	Kien Giang	45.9	48.2	43.0	51.0	52.6	48.9	44.1	46.6	41.0
92	Can Tho	41.3	42.9	39.3	44.9	46.2	43.3	34.9	37.3	31.6
93	Hau Giang	41.4	42.9	39.4	44.6	45.0	44.2	40.4	42.3	37.9
94	Soc Trang	42.7	44.4	40.4	44.7	45.6	43.7	42.0	44.0	39.1
95	Bac Lieu	41.9	43.0	40.4	44.3	45.1	43.3	41.0	42.3	39.4
96	Ca Mau	39.4	41.0	37.0	45.3	45.8	44.8	37.7	39.9	34.4

Table 35
PROPORTION OF WORKERS BY GROUP OF HOURS WORKED PER WEEK IN 2011

Code	Administration	Total	1-9 hours	10-19 hours	20-29 hours	30-34 hours	35-39 hours	40-48 hours	49-59 hours	60 hours+
ENTIRE COUNTRY		100.0	0.6	2.8	6.9	5.4	7.3	37.2	27.2	12.5
Socio-economic regions										
R1	Northern Midlands and Mountains	100.0	0.4	1.9	5.7	5.1	8.9	37.9	31.0	9.1
R2	Red River Delta	100.0	0.6	3.3	6.3	5.3	6.2	35.7	28.6	14.0
R3	North and South Central Coast	100.0	0.6	3.1	7.4	5.7	8.0	35.0	28.4	11.7
R4	Central Highlands	100.0	0.2	1.9	4.9	5.9	7.9	46.6	26.0	6.6
R5	Southeast	100.0	0.2	1.0	3.6	3.0	3.9	46.2	25.3	16.7
R6	Mekong River Delta	100.0	0.9	4.5	11.3	7.4	9.4	30.6	23.4	12.4
63 provinces/cities										
01	Ha Noi	100.0	0.4	1.5	3.2	4.1	5.3	47.3	26.9	11.4
02	Ha Giang	100.0	0.6	3.4	4.2	5.3	10.4	38.2	32.2	5.7
04	Cao Bang	100.0	0.7	3.0	8.0	4.3	7.7	36.2	30.2	9.9
06	Bac Kan	100.0	0.3	1.9	5.4	4.1	6.1	30.2	35.9	16.1
08	Tuyen Quang	100.0	0.2	1.6	5.9	5.1	10.2	39.2	31.2	6.5
10	Lao Cai	100.0	0.0	0.7	1.8	2.1	4.8	45.9	39.4	5.2
11	Dien Bien	100.0	0.4	2.3	5.2	4.5	8.3	39.5	36.7	3.2
12	Lai Chau	100.0	0.1	1.5	4.6	4.9	9.5	39.9	29.3	10.2
14	Son La	100.0	0.3	2.7	7.2	6.2	8.9	33.5	29.5	11.7
15	Yen Bai	100.0	0.4	2.1	5.5	3.5	6.6	34.7	36.1	11.0
17	Hoa Binh	100.0	0.0	1.0	7.1	8.3	16.6	50.2	14.5	2.3
19	Thai Nguyen	100.0	0.2	1.2	3.6	3.2	5.9	41.0	35.6	9.3
20	Lang Son	100.0	0.3	1.4	6.9	6.0	9.6	36.8	28.6	10.4

Unit: Percentage

Table 35 (Continued)

Unit: Percentage

Code	Administration	Total	1-9 hours	10-19 hours	20-29 hours	30-34 hours	35-39 hours	40-48 hours	49-59 hours	60 hours+
22	Quang Ninh	100.0	0.0	0.7	3.0	3.4	6.2	44.6	28.2	13.7
24	Bac Giang	100.0	0.1	1.0	5.6	5.9	9.8	36.6	28.3	12.7
25	Phu Tho	100.0	1.2	3.3	7.0	5.1	7.6	32.2	33.8	9.8
26	Vinh Phuc	100.0	1.3	4.4	8.6	6.8	6.3	26.4	28.3	17.9
27	Bac Ninh	100.0	0.4	3.5	6.2	5.1	4.8	25.9	28.7	25.4
30	Hai Duong	100.0	1.2	4.6	9.8	6.1	7.1	28.6	29.8	12.8
31	Hai Phong	100.0	0.5	3.6	7.8	3.8	5.8	32.7	32.0	13.9
33	Hung Yen	100.0	0.5	5.2	8.7	4.5	6.8	26.1	28.3	19.9
34	Thai Binh	100.0	0.1	7.2	9.2	10.6	8.8	29.2	27.2	7.8
35	Ha Nam	100.0	0.2	3.1	6.2	5.7	5.9	30.9	31.5	16.5
36	Nam Dinh	100.0	1.9	4.1	7.7	5.6	6.6	28.9	28.8	16.5
37	Ninh Binh	100.0	0.4	2.6	6.2	4.5	6.3	33.1	31.3	15.7
38	Thanh Hoa	100.0	1.4	4.4	6.1	4.6	6.7	27.4	33.2	16.3
40	Nghe An	100.0	0.3	3.0	7.1	5.2	7.4	32.8	32.0	12.3
42	Ha Tinh	100.0	0.4	4.2	11.0	5.8	9.9	35.5	23.5	9.8
44	Quang Binh	100.0	0.5	4.2	7.5	5.7	8.8	33.0	26.2	14.2
45	Quang Tri	100.0	0.3	2.1	6.8	6.2	9.3	37.0	30.5	7.8
46	Thua Thien Hue	100.0	1.0	3.3	7.4	6.0	7.4	39.9	24.6	10.5
48	Da Nang	100.0	0.5	1.2	3.8	5.1	4.0	49.5	22.5	13.5
49	Quang Nam	100.0	0.2	2.7	8.8	6.9	9.1	40.9	23.4	8.0
51	Quang Ngai	100.0	0.4	3.4	7.9	6.1	9.1	33.6	31.2	8.4
52	Binh Dinh	100.0	0.8	2.9	8.0	4.6	7.6	27.8	30.0	18.3
54	Phu Yen	100.0	0.1	1.2	5.9	4.7	6.1	34.4	36.9	10.7
56	Khanh Hoa	100.0	0.5	2.2	8.5	7.0	12.0	46.1	18.8	4.8
58	Ninh Thuan	100.0	0.8	3.6	9.8	5.7	8.6	38.0	25.4	8.1

Table 35 (Continued)

Unit: Percentage

Code	Administration	Total	1-9 hours	10-19 hours	20-29 hours	30-34 hours	35-39 hours	40-48 hours	49-59 hours	60 hours+
60	Binh Thuan	100.0	0.1	1.1	8.0	10.1	9.5	44.0	21.4	5.9
62	Kon Tum	100.0	0.1	0.7	2.3	3.5	4.2	47.3	35.6	6.2
64	Gia Lai	100.0	0.1	0.8	3.1	5.0	6.5	53.1	26.9	4.4
66	Dak Lak	100.0	0.4	3.6	7.9	8.4	11.5	42.3	21.6	4.3
67	Dak Nong	100.0	0.1	0.5	1.5	2.5	7.6	55.5	28.4	3.9
68	Lam Dong	100.0	0.3	1.8	5.2	5.7	5.6	41.1	26.5	13.9
70	Binh Phuoc	100.0	0.1	1.2	7.1	6.0	7.6	42.1	26.6	9.3
72	Tay Ninh	100.0	0.5	2.6	8.4	6.9	8.2	45.9	21.6	5.9
74	Binh Duong	100.0	0.1	1.0	3.0	2.9	4.2	36.7	26.8	25.3
75	Dong Nai	100.0	0.2	1.3	2.9	3.5	3.2	40.4	32.0	16.6
77	Ba Ria-Vung Tau	100.0	0.2	0.7	3.1	3.3	4.7	41.8	29.4	16.9
79	Ho Chi Minh City	100.0	0.3	0.6	2.9	1.7	2.9	52.4	22.1	17.2
80	Long An	100.0	0.6	5.9	14.2	8.8	8.7	35.5	20.9	5.4
82	Tien Giang	100.0	1.4	5.1	11.2	6.3	7.2	27.2	26.5	15.1
83	Ben Tre	100.0	3.0	7.2	14.5	6.7	9.4	27.5	20.9	10.8
84	Tra Vinh	100.0	0.7	3.6	11.5	5.9	6.9	28.1	27.7	15.5
86	Vinh Long	100.0	0.3	3.5	12.4	6.6	10.5	28.9	27.2	10.6
87	Dong Thap	100.0	0.5	4.1	9.9	7.3	9.7	30.9	25.3	12.3
89	An Giang	100.0	0.2	2.0	8.1	5.8	9.6	28.1	26.9	19.3
91	Kien Giang	100.0	0.5	2.8	9.9	6.5	9.3	28.7	22.1	20.2
92	Can Tho	100.0	0.2	3.7	13.4	11.2	9.7	33.7	21.3	6.8
93	Hau Giang	100.0	1.8	6.3	11.2	8.0	11.0	30.0	23.4	8.3
94	Soc Trang	100.0	0.7	5.3	10.7	8.4	7.6	33.9	24.5	9.0
95	Bac Lieu	100.0	0.0	0.6	5.1	11.3	14.3	47.9	17.7	3.1
96	Ca Mau	100.0	2.7	9.6	16.1	7.0	11.5	25.2	15.8	12.0

Table 35 (Continued)

Unit: Percentage

Code	Administration	Total	1-9 hours	10-19 hours	20-29 hours	30-34 hours	35-39 hours	40-48 hours	49-59 hours	60 hours+
URBAN		100.0	0.4	1.5	4.3	3.7	4.8	46.1	25.0	14.2
Socio-economic regions										
R1	Northern Midlands and Mountains	100.0	0.6	1.9	4.6	4.1	5.7	47.3	26.3	9.5
R2	Red River Delta	100.0	0.5	1.5	3.3	3.1	3.9	49.4	26.5	11.7
R3	North and South Central Coast	100.0	0.5	1.9	5.6	4.9	6.3	44.0	25.1	11.7
R4	Central Highlands	100.0	0.2	1.3	4.0	4.8	6.9	46.2	27.1	9.5
R5	Southeast	100.0	0.3	0.7	2.8	2.0	3.0	49.9	23.2	18.2
R6	Mekong River Delta	100.0	0.4	2.3	7.4	5.7	7.1	35.6	25.1	16.2
63 provinces/cities										
01	Ha Noi	100.0	0.6	1.2	2.2	2.5	2.6	59.4	24.2	7.4
02	Ha Giang	100.0	0.3	2.7	4.9	6.2	8.2	43.4	26.4	7.7
04	Cao Bang	100.0	1.2	2.7	6.7	5.1	7.6	47.4	20.2	9.0
06	Bac Kan	100.0	0.6	3.3	8.3	5.4	5.9	39.7	22.2	14.5
08	Tuyen Quang	100.0	0.5	2.0	5.9	4.9	5.5	44.6	28.1	8.5
10	Lao Cai	100.0	0.0	0.5	2.1	2.8	4.1	53.7	26.6	10.2
11	Dien Bien	100.0	1.1	5.4	8.4	5.4	6.1	43.4	23.7	6.5
12	Lai Chau	100.0	0.4	2.3	5.1	4.5	3.8	41.3	30.2	12.5
14	Son La	100.0	0.6	2.5	5.7	5.0	6.1	41.8	25.3	13.1
15	Yen Bai	100.0	0.2	0.8	2.8	3.9	5.3	48.5	27.4	11.0
17	Hoa Binh	100.0	0.1	0.7	5.1	7.6	8.3	56.9	18.4	2.9
19	Thai Nguyen	100.0	0.1	0.7	2.6	2.2	3.7	53.8	30.4	6.4
20	Lang Son	100.0	0.4	1.4	4.6	3.8	6.3	46.6	25.0	12.0
22	Quang Ninh	100.0	0.0	0.4	2.2	2.1	3.9	52.2	25.7	13.4
24	Bac Giang	100.0	0.1	0.9	4.0	3.1	5.6	47.1	24.2	14.9

Table 35 (Continued)

Unit: Percentage

Code	Administration	Total	1-9 hours	10-19 hours	20-29 hours	30-34 hours	35-39 hours	40-48 hours	49-59 hours	60 hours+
25	Phu Tho	100.0	1.7	3.1	5.1	3.4	5.5	43.1	29.4	8.8
26	Vinh Phuc	100.0	0.5	3.5	5.5	5.1	4.6	33.6	28.4	18.8
27	Bac Ninh	100.0	0.6	2.5	4.0	3.8	3.2	31.9	27.2	27.0
30	Hai Duong	100.0	1.6	1.9	5.2	4.2	6.3	42.3	29.5	9.0
31	Hai Phong	100.0	0.4	2.1	4.6	3.7	4.8	39.9	29.4	15.2
33	Hung Yen	100.0	0.2	1.9	4.5	3.3	6.5	35.0	28.7	20.0
34	Thai Binh	100.0	0.0	1.0	3.2	5.2	4.8	37.7	35.6	12.5
35	Ha Nam	100.0	0.1	1.2	3.0	3.7	5.6	50.1	28.1	8.1
36	Nam Dinh	100.0	1.0	2.8	4.7	4.2	6.2	38.2	28.6	14.3
37	Ninh Binh	100.0	0.1	1.5	3.7	3.0	3.7	47.9	24.5	15.6
38	Thanh Hoa	100.0	0.5	2.2	4.1	3.8	4.7	38.8	29.7	16.3
40	Nghe An	100.0	0.6	3.2	6.9	4.4	6.4	42.8	28.8	6.8
42	Ha Tinh	100.0	0.5	3.2	6.6	3.8	6.8	39.4	23.4	16.3
44	Quang Binh	100.0	0.1	1.5	3.9	2.8	4.6	45.9	29.8	11.4
45	Quang Tri	100.0	0.3	1.6	4.4	5.2	5.3	40.0	28.5	14.8
46	Thua Thien Hue	100.0	0.8	2.1	5.4	5.3	6.4	46.4	22.1	11.4
48	Da Nang	100.0	0.4	1.2	3.7	4.8	3.4	50.7	23.1	12.6
49	Quang Nam	100.0	0.2	1.2	5.8	5.2	8.1	45.2	26.9	7.4
51	Quang Ngai	100.0	0.4	2.3	4.7	3.6	3.5	37.3	34.4	13.7
52	Binh Dinh	100.0	0.5	2.8	5.7	4.0	4.9	40.8	26.5	14.6
54	Phu Yen	100.0	0.2	0.9	4.1	3.4	3.9	38.6	31.8	17.2
56	Khanh Hoa	100.0	0.4	2.3	7.9	5.5	10.8	46.2	19.4	7.6
58	Ninh Thuan	100.0	0.7	1.8	8.0	5.6	9.4	41.8	21.9	10.8
60	Binh Thuan	100.0	0.1	0.8	6.3	7.6	8.4	44.0	22.7	10.1

Table 35 (Continued)

Unit: Percentage

Code	Administration	Total	1-9 hours	10-19 hours	20-29 hours	30-34 hours	35-39 hours	40-48 hours	49-59 hours	60 hours+
62	Kon Tum	100.0	0.2	1.2	3.4	4.7	3.8	47.6	28.1	11.0
64	Gia Lai	100.0	0.0	0.9	2.5	5.0	5.1	49.8	30.0	6.7
66	Dak Lak	100.0	0.2	1.4	5.6	5.7	12.0	46.1	21.9	7.1
67	Dak Nong	100.0	0.0	0.3	1.0	3.0	6.5	57.6	25.4	6.2
68	Lam Dong	100.0	0.2	2.0	4.6	4.3	5.1	40.6	29.2	14.0
70	Binh Phuoc	100.0	0.0	0.7	3.5	4.1	4.6	40.2	29.4	17.5
72	Tay Ninh	100.0	0.1	1.2	4.8	3.5	5.1	48.3	27.0	9.9
74	Binh Duong	100.0	0.1	0.6	2.5	2.5	3.0	38.7	27.3	25.2
75	Dong Nai	100.0	0.3	1.0	1.9	2.5	2.5	45.7	28.8	17.3
77	Ba Ria-Vung Tau	100.0	0.1	0.4	2.3	3.0	3.4	45.6	27.4	17.7
79	Ho Chi Minh City	100.0	0.3	0.6	3.0	1.6	2.9	53.6	20.8	17.2
80	Long An	100.0	0.5	2.9	9.7	6.8	6.0	41.7	23.3	9.1
82	Tien Giang	100.0	0.6	2.5	8.3	5.9	6.6	34.1	27.2	14.7
83	Ben Tre	100.0	1.1	3.3	8.9	4.5	6.6	37.9	23.9	13.9
84	Tra Vinh	100.0	0.2	2.6	7.0	4.0	5.5	35.4	24.6	20.7
86	Vinh Long	100.0	0.1	1.1	7.0	5.3	7.3	35.8	26.6	16.7
87	Dong Thap	100.0	0.5	3.4	9.0	5.9	7.3	32.7	24.3	16.9
89	An Giang	100.0	0.3	2.1	8.8	3.9	6.1	28.5	23.5	26.7
91	Kien Giang	100.0	0.2	0.7	2.7	3.8	6.4	32.7	25.6	28.0
92	Can Tho	100.0	0.3	1.9	7.4	8.4	8.1	36.4	27.8	9.7
93	Hau Giang	100.0	0.8	4.2	9.4	5.5	8.9	33.2	24.8	13.1
94	Soc Trang	100.0	0.6	3.2	8.5	6.3	7.4	39.5	23.8	10.7
95	Bac Lieu	100.0	0.0	0.3	4.4	7.7	8.0	50.7	25.0	3.8
96	Ca Mau	100.0	0.9	4.0	6.5	4.5	8.9	37.6	23.6	14.0

Table 35 (Continued)

Unit: Percentage

Code	Administration	Total	1-9 hours	10-19 hours	20-29 hours	30-34 hours	35-39 hours	40-48 hours	49-59 hours	60 hours+
RURAL		100.0	0.6	3.4	8.0	6.2	8.4	33.5	28.1	11.8
Socio-economic regions										
R1	Northern Midlands and Mountains	100.0	0.3	1.9	5.9	5.2	9.5	36.2	31.9	9.0
R2	Red River Delta	100.0	0.7	4.0	7.4	6.1	7.1	30.5	29.3	14.9
R3	North and South Central Coast	100.0	0.7	3.5	8.0	6.0	8.5	32.1	29.4	11.7
R4	Central Highlands	100.0	0.2	2.1	5.3	6.3	8.3	46.8	25.5	5.5
R5	Southeast	100.0	0.2	1.4	4.7	4.4	5.3	41.0	28.3	14.6
R6	Mekong River Delta	100.0	1.1	5.1	12.4	8.0	10.1	29.1	22.9	11.2
63 provinces/cities										
01	Ha Noi	100.0	0.3	1.6	3.8	5.2	7.0	39.5	28.6	14.0
02	Ha Giang	100.0	0.6	3.5	4.1	5.1	10.8	37.4	33.2	5.4
04	Cao Bang	100.0	0.6	3.0	8.2	4.2	7.7	34.0	32.2	10.1
06	Bac Kan	100.0	0.2	1.7	4.9	3.9	6.1	28.5	38.3	16.4
08	Tuyen Quang	100.0	0.1	1.5	5.9	5.1	10.8	38.5	31.6	6.3
10	Lao Cai	100.0	0.0	0.7	1.7	1.9	4.9	43.9	42.8	4.0
11	Dien Bien	100.0	0.3	1.7	4.6	4.3	8.6	38.8	39.0	2.6
12	Lai Chau	100.0	0.1	1.3	4.5	5.0	10.5	39.7	29.1	9.8
14	Son La	100.0	0.2	2.7	7.4	6.4	9.4	32.2	30.2	11.5
15	Yen Bai	100.0	0.4	2.4	6.1	3.4	6.9	31.7	38.0	11.0
17	Hoa Binh	100.0	0.0	1.1	7.4	8.4	17.8	49.2	13.9	2.2
19	Thai Nguyen	100.0	0.2	1.4	3.8	3.5	6.5	37.3	37.1	10.1
20	Lang Son	100.0	0.3	1.4	7.3	6.4	10.3	34.9	29.3	10.1
22	Quang Ninh	100.0	0.0	1.1	3.8	4.7	8.3	37.6	30.6	14.0
24	Bac Giang	100.0	0.1	1.0	5.8	6.2	10.2	35.5	28.7	12.5

Table 35 (Continued)

Unit: Percentage

Code	Administration	Total	1-9 hours	10-19 hours	20-29 hours	30-34 hours	35-39 hours	40-48 hours	49-59 hours	60 hours+
25	Phu Tho	100.0	1.1	3.4	7.5	5.5	8.1	29.7	34.8	10.1
26	Vinh Phuc	100.0	1.6	4.6	9.4	7.3	6.8	24.4	28.3	17.6
27	Bac Ninh	100.0	0.3	3.8	6.9	5.6	5.4	24.0	29.3	24.9
30	Hai Duong	100.0	1.1	5.3	10.9	6.6	7.3	25.2	29.9	13.7
31	Hai Phong	100.0	0.6	4.7	10.1	3.8	6.6	27.4	33.9	12.9
33	Hung Yen	100.0	0.6	5.6	9.2	4.7	6.8	25.0	28.2	19.9
34	Thai Binh	100.0	0.1	7.7	9.7	11.1	9.1	28.4	26.5	7.3
35	Ha Nam	100.0	0.3	3.3	6.5	5.9	6.0	28.9	31.9	17.3
36	Nam Dinh	100.0	2.1	4.3	8.2	5.8	6.7	27.0	28.8	16.9
37	Ninh Binh	100.0	0.4	2.9	6.7	4.8	6.8	30.0	32.7	15.7
38	Thanh Hoa	100.0	1.5	4.7	6.3	4.6	6.9	26.1	33.6	16.3
40	Nghe An	100.0	0.2	3.0	7.1	5.3	7.5	31.4	32.4	13.0
42	Ha Tinh	100.0	0.4	4.4	11.8	6.2	10.4	34.8	23.5	8.6
44	Quang Binh	100.0	0.6	4.6	8.2	6.2	9.5	30.7	25.6	14.6
45	Quang Tri	100.0	0.3	2.3	7.7	6.7	10.9	35.8	31.3	5.1
46	Thua Thien Hue	100.0	1.1	4.6	9.6	6.8	8.5	32.7	27.3	9.4
48	Da Nang	100.0	0.8	1.2	4.0	6.6	7.4	42.1	18.7	19.1
49	Quang Nam	100.0	0.2	3.0	9.5	7.4	9.3	39.9	22.5	8.1
51	Quang Ngai	100.0	0.3	3.6	8.5	6.5	10.0	32.9	30.7	7.5
52	Binh Dinh	100.0	0.8	2.9	8.8	4.9	8.5	23.2	31.3	19.6
54	Phu Yen	100.0	0.1	1.4	6.4	5.0	6.8	33.2	38.3	8.8
56	Khanh Hoa	100.0	0.6	2.2	9.2	8.4	13.2	46.1	18.2	2.2
58	Ninh Thuan	100.0	0.9	4.6	10.8	5.8	8.1	35.9	27.3	6.6
60	Binh Thuan	100.0	0.1	1.2	9.0	11.5	10.2	43.9	20.6	3.3

Table 35 (Continued)

Unit: Percentage

Code	Administration	Total	1-9 hours	10-19 hours	20-29 hours	30-34 hours	35-39 hours	40-48 hours	49-59 hours	60 hours+
62	Kon Tum	100.0	0.1	0.4	1.8	2.9	4.4	47.2	39.6	3.6
64	Gia Lai	100.0	0.1	0.8	3.4	5.0	7.1	54.5	25.6	3.4
66	Dak Lak	100.0	0.4	4.3	8.6	9.2	11.4	41.1	21.5	3.4
67	Dak Nong	100.0	0.1	0.5	1.5	2.4	7.8	55.2	29.0	3.5
68	Lam Dong	100.0	0.3	1.6	5.5	6.6	5.9	41.3	24.9	13.8
70	Binh Phuoc	100.0	0.1	1.3	7.8	6.4	8.1	42.4	26.0	7.8
72	Tay Ninh	100.0	0.6	2.8	9.1	7.5	8.7	45.4	20.6	5.2
74	Binh Duong	100.0	0.0	1.6	4.0	3.5	6.2	33.2	26.0	25.5
75	Dong Nai	100.0	0.1	1.4	3.4	3.9	3.5	37.9	33.5	16.2
77	Ba Ria-Vung Tau	100.0	0.3	1.1	3.8	3.6	5.9	38.1	31.3	16.1
79	Ho Chi Minh City	100.0	0.1	0.3	2.1	2.4	2.9	46.7	28.0	17.4
80	Long An	100.0	0.6	6.6	15.1	9.3	9.2	34.2	20.3	4.7
82	Tien Giang	100.0	1.5	5.6	11.7	6.4	7.3	26.0	26.4	15.2
83	Ben Tre	100.0	3.2	7.7	15.1	7.0	9.6	26.4	20.6	10.5
84	Tra Vinh	100.0	0.8	3.8	12.3	6.3	7.1	26.9	28.2	14.6
86	Vinh Long	100.0	0.3	3.9	13.2	6.7	11.0	27.8	27.3	9.6
87	Dong Thap	100.0	0.5	4.2	10.0	7.6	10.2	30.5	25.5	11.4
89	An Giang	100.0	0.1	2.0	7.8	6.6	11.1	27.9	28.2	16.3
91	Kien Giang	100.0	0.6	3.6	12.5	7.5	10.4	27.3	20.8	17.3
92	Can Tho	100.0	0.1	6.9	23.8	16.1	12.6	28.9	10.0	1.6
93	Hau Giang	100.0	2.1	7.0	11.8	8.7	11.6	29.0	23.0	6.8
94	Soc Trang	100.0	0.7	6.0	11.5	9.1	7.6	32.0	24.7	8.4
95	Bac Lieu	100.0	0.0	0.7	5.3	12.5	16.5	46.9	15.2	2.9
96	Ca Mau	100.0	3.2	11.1	18.7	7.7	12.2	21.8	13.7	11.5

Table 36

UNDER-EMPLOYED POPULATION AGED 15 AND OVER BY QUARTER IN 2011

Unit: Thousand persons

No	Administration	Quarter 1 (Timepoint of 1/4/2011)			Quarter 2 (Timepoint of 1/7/2011)			Quarter 3 (Timepoint of 1/10/2011)			Quarter 4 (Timepoint of 31/12/2011)		
		Total	Male	Female	Total	Male	Female	Total	Male	Female	Total	Male	Female
ENTIRE COUNTRY		1 850.4	983.3	867.1	1 367.0	717.3	649.7	1 238.6	643.9	594.7	1 257.5	663.3	594.2
R1	Northern Midlands and Mountains	184.6	104.9	79.7	119.3	57.6	61.8	96.3	55.2	41.1	101.7	57.8	43.9
R2	Red River Delta (*)	382.4	183.8	198.6	331.5	158.6	172.8	269.7	120.0	149.8	243.3	108.9	134.4
R3	North and South Central Coast	403.9	222.1	181.8	328.8	182.4	146.4	270.1	134.4	135.7	365.1	182.9	182.2
R4	Central Highlands	120.4	59.0	61.4	76.5	42.6	34.0	89.6	53.3	36.3	75.1	46.6	28.5
R5	Southeast (*)	72.3	47.4	24.9	45.5	24.0	21.5	45.2	22.5	22.8	36.5	22.7	13.8
R6	Mekong River Delta	611.1	327.2	283.9	399.1	221.8	177.3	427.1	238.0	189.1	389.8	222.7	167.1
R7	Hanoi City	56.8	27.4	29.3	52.4	24.5	27.8	23.7	13.7	10.1	37.8	18.3	19.5
R8	Ho Chi Minh City	19.0	11.3	7.7	13.8	5.8	8.1	16.7	6.9	9.8	8.2	3.5	4.8
URBAN		298.3	156.8	141.5	227.8	118.2	109.7	202.3	109.0	93.2	204.2	112.6	91.6
R1	Northern Midlands and Mountains	21.6	11.6	10.0	14.7	7.8	6.9	11.4	6.4	4.9	11.1	6.3	4.8
R2	Red River Delta (*)	41.0	20.2	20.8	36.8	19.4	17.4	31.5	15.4	16.1	29.5	14.6	14.9
R3	North and South Central Coast	88.8	46.5	42.3	67.1	34.3	32.8	58.3	30.5	27.8	65.9	37.6	28.2
R4	Central Highlands	23.4	11.1	12.2	16.1	7.8	8.3	19.2	10.1	9.0	16.7	9.6	7.1
R5	Southeast (*)	13.2	8.1	5.1	6.1	3.2	2.9	6.2	4.2	2.0	7.4	4.7	2.7
R6	Mekong River Delta	76.0	41.0	35.0	60.7	35.0	25.7	57.9	34.1	23.8	56.7	30.6	26.1
R7	Hanoi City	17.4	8.1	9.3	14.0	5.4	8.6	6.7	3.7	3.1	11.4	7.0	4.4
R8	Ho Chi Minh City	16.9	10.2	6.7	12.3	5.2	7.1	11.1	4.5	6.6	5.5	2.1	3.4

Table 36 (Continued)

Unit: Thousand persons

No	Administration	Quarter 1 (Timepoint of 1/4/2011)			Quarter 2 (Timepoint of 1/7/2011)			Quarter 3 (Timepoint of 1/10/2011)			Quarter 4 (Timepoint of 31/12/2011)		
		Total	Male	Female	Total	Male	Female	Total	Male	Female	Total	Male	Female
RURAL		1 552.1	826.4	725.7	1 139.1	599.1	540.0	1 036.3	534.8	501.4	1 053.3	550.8	502.5
R1	Northern Midlands and Mountains	163.0	93.3	69.7	104.6	49.8	54.9	85.0	48.8	36.2	90.5	51.5	39.1
R2	Red River Delta (*)	341.4	163.6	177.7	294.7	139.2	155.5	238.2	104.5	133.7	213.7	94.3	119.5
R3	North and South Central Coast	315.0	175.6	139.5	261.8	148.1	113.6	211.8	103.9	107.9	299.3	145.3	153.9
R4	Central Highlands	97.0	47.9	49.1	60.4	34.8	25.7	70.4	43.2	27.2	58.4	37.0	21.4
R5	Southeast (*)	59.1	39.3	19.8	39.3	20.8	18.6	39.0	18.2	20.8	29.1	18.0	11.0
R6	Mekong River Delta	535.1	286.2	248.9	338.4	186.8	151.6	369.2	203.9	165.4	333.2	192.1	141.0
R7	Hanoi City	39.4	19.3	20.0	38.4	19.1	19.2	17.0	10.0	7.0	26.4	11.2	15.1
R8	Ho Chi Minh City	2.1	1.1	1.0	1.5	0.5	1.0	5.6	2.4	3.2	2.7	1.3	1.4

Remark: (*) Red River Delta excludes Hanoi City and Southeast excludes Ho Chi Minh City.

Table 37

UNDER-EMPLOYED POPULATION IN THE WORKING AGE BY QUARTER IN 2011

Unit: Thousand persons

No	Administration	Quarter 1 (Timepoint of 1/4/2011)			Quarter 2 (Timepoint of 1/7/2011)			Quarter 3 (Timepoint of 1/10/2011)			Quarter 4 (Timepoint of 31/12/2011)		
		Total	Male	Female	Total	Male	Female	Total	Male	Female	Total	Male	Female
ENTIRE COUNTRY		1 741.2	958.2	783.0	1 283.2	696.8	586.4	1 185.2	624.4	560.9	1 195.0	646.2	548.8
R1	Northern Midlands and Mountains	177.0	102.0	75.0	112.9	55.1	57.8	93.0	54.4	38.6	98.9	56.8	42.1
R2	Red River Delta (*)	356.2	179.8	176.4	290.3	150.8	139.5	253.7	114.3	139.4	223.5	104.3	119.2
R3	North and South Central Coast	386.2	218.4	167.8	314.9	178.7	136.2	264.0	132.2	131.8	346.7	178.4	168.3
R4	Central Highlands	112.7	56.9	55.9	75.6	42.5	33.1	85.7	52.5	33.2	74.0	46.6	27.4
R5	Southeast (*)	69.4	46.9	22.5	43.3	23.8	19.5	44.2	21.9	22.4	36.3	22.6	13.6
R6	Mekong River Delta	568.2	316.0	252.2	386.3	218.1	168.2	407.7	229.2	178.5	371.3	215.7	155.6
R7	Hanoi City	54.2	26.9	27.3	47.1	22.7	24.4	21.1	13.0	8.1	36.8	18.3	18.5
R8	Ho Chi Minh City	17.2	11.3	5.9	12.8	5.2	7.6	15.8	6.9	8.9	7.5	3.5	4.0
URBAN		281.4	153.4	128.0	213.1	113.0	100.1	191.6	105.4	86.2	191.3	110.0	81.3
R1	Northern Midlands and Mountains	20.6	11.6	9.0	14.1	7.8	6.3	11.0	6.2	4.8	10.8	6.2	4.5
R2	Red River Delta (*)	38.1	19.6	18.5	32.7	18.0	14.8	29.3	14.9	14.5	26.9	14.1	12.8
R3	North and South Central Coast	84.8	45.6	39.1	63.8	33.3	30.5	55.2	29.3	25.9	60.8	36.4	24.4
R4	Central Highlands	21.9	10.9	11.0	15.1	7.7	7.4	17.9	9.8	8.1	16.0	9.6	6.3
R5	Southeast (*)	12.7	7.9	4.7	5.7	3.1	2.6	5.9	3.9	1.9	7.2	4.6	2.6
R6	Mekong River Delta	72.7	40.0	32.7	58.5	33.6	24.9	55.1	33.1	22.0	53.1	29.9	23.2
R7	Hanoi City	15.3	7.5	7.8	11.8	4.9	6.9	6.7	3.7	3.1	11.4	7.0	4.4
R8	Ho Chi Minh City	15.4	10.2	5.2	11.3	4.7	6.7	10.4	4.5	5.9	5.1	2.1	3.0

Table 37 (Continued)

Unit: Thousand persons

No	Administration	Quarter 1 (Timepoint of 1/4/2011)			Quarter 2 (Timepoint of 1/7/2011)			Quarter 3 (Timepoint of 1/10/2011)			Quarter 4 (Timepoint of 31/12/2011)		
		Total	Male	Female	Total	Male	Female	Total	Male	Female	Total	Male	Female
RURAL		1 459.8	804.8	655.0	1 070.1	583.8	486.3	993.7	519.0	474.7	1 003.6	536.1	467.5
R1	Northern Midlands and Mountains	156.5	90.5	66.0	98.8	47.3	51.5	82.0	48.2	33.9	88.1	50.6	37.6
R2	Red River Delta (*)	318.1	160.2	157.9	257.6	132.8	124.7	224.4	99.4	125.0	196.6	90.2	106.4
R3	North and South Central Coast	301.5	172.8	128.7	251.0	145.4	105.7	208.8	102.9	105.9	285.9	142.0	143.8
R4	Central Highlands	90.8	46.0	44.8	60.4	34.8	25.7	67.8	42.7	25.1	58.0	37.0	21.0
R5	Southeast (*)	56.7	39.0	17.8	37.7	20.8	16.9	38.4	17.9	20.5	29.1	18.0	11.0
R6	Mekong River Delta	495.5	276.0	219.5	327.7	184.4	143.3	352.5	196.1	156.5	318.2	185.8	132.4
R7	Hanoi City	38.9	19.3	19.5	35.3	17.8	17.5	14.3	9.3	5.0	25.4	11.2	14.1
R8	Ho Chi Minh City	1.8	1.1	0.7	1.5	0.5	1.0	5.4	2.4	3.0	2.4	1.3	1.1

Remark: (*) Red River Delta excludes Hanoi City and Southeast excludes Ho Chi Minh City.

Table 38

UNDER-EMPLOYMENT RATE OF POPULATION AGED 15 AND OVER IN 2011

Unit: Percentage

Code	Administration	Total			Urban			Rural		
		Total	Male	Female	Total	Male	Female	Total	Male	Female
ENTIRE COUNTRY		2.82	2.87	2.76	1.56	1.60	1.52	3.34	3.41	3.27
Socio-economic regions										
R1	Northern Midlands and Mountains	1.78	1.97	1.59	1.35	1.52	1.20	1.86	2.05	1.66
R2	Red River Delta	3.07	2.89	3.24	1.48	1.41	1.55	3.67	3.48	3.85
R3	North and South Central Coast	3.11	3.24	2.98	2.61	2.73	2.49	3.27	3.40	3.13
R4	Central Highlands	2.97	3.21	2.72	2.20	2.25	2.15	3.27	3.57	2.95
R5	Southeast	0.79	0.83	0.75	0.41	0.41	0.40	1.34	1.44	1.24
R6	Mekong River Delta	4.55	4.59	4.49	2.72	2.87	2.56	5.09	5.09	5.09
63 provinces/cities										
01	Ha Noi	1.20	1.17	1.24	0.85	0.81	0.90	1.43	1.41	1.45
02	Ha Giang	1.81	2.24	1.39	1.85	2.03	1.69	1.81	2.27	1.34
04	Cao Bang	0.92	0.99	0.85	1.39	1.60	1.20	0.83	0.87	0.79
06	Bac Kan	0.87	0.96	0.78	2.24	2.23	2.26	0.63	0.76	0.49
08	Tuyen Quang	5.32	5.33	5.31	3.56	3.91	3.21	5.55	5.52	5.59
10	Lao Cai	0.21	0.24	0.17	0.71	0.72	0.70	0.08	0.13	0.03
11	Dien Bien	2.36	2.58	2.15	0.98	1.03	0.94	2.60	2.86	2.36
12	Lai Chau	0.33	0.48	0.17	1.10	1.17	1.01	0.19	0.34	0.03
14	Son La	1.08	1.15	1.01	1.97	2.34	1.56	0.94	0.95	0.93
15	Yen Bai	0.83	0.91	0.73	0.57	0.49	0.65	0.88	1.00	0.75
17	Hoa Binh	1.62	2.10	1.15	1.76	2.00	1.54	1.60	2.12	1.08
19	Thai Nguyen	1.65	2.01	1.29	0.71	0.93	0.52	1.91	2.29	1.53
20	Lang Son	2.22	2.06	2.37	1.76	1.93	1.60	2.31	2.09	2.54

Table 38 (Continued)

Unit: Percentage

Code	Administration	Total			Urban			Rural		
		Total	Male	Female	Total	Male	Female	Total	Male	Female
22	Quang Ninh	0.88	0.95	0.79	0.60	0.64	0.55	1.13	1.27	0.99
24	Bac Giang	2.72	2.56	2.88	1.74	1.77	1.70	2.82	2.64	2.99
25	Phu Tho	1.29	2.02	0.62	0.78	0.89	0.69	1.41	2.25	0.60
26	Vinh Phuc	4.33	3.99	4.67	2.43	2.56	2.30	4.87	4.42	5.31
27	Bac Ninh	2.93	3.19	2.68	3.32	3.87	2.75	2.80	2.94	2.66
30	Hai Duong	6.27	5.23	7.28	3.37	2.54	4.10	6.99	5.85	8.11
31	Hai Phong	2.26	2.37	2.14	1.58	1.68	1.46	2.77	2.96	2.59
33	Hung Yen	2.58	3.21	1.96	1.40	1.70	1.12	2.73	3.39	2.07
34	Thai Binh	5.03	5.26	4.82	2.22	1.78	2.62	5.29	5.58	5.02
35	Ha Nam	3.67	2.99	4.34	2.51	2.30	2.73	3.78	3.06	4.51
36	Nam Dinh	5.85	5.14	6.52	2.88	2.74	3.01	6.45	5.61	7.24
37	Ninh Binh	2.43	2.28	2.58	0.92	0.95	0.87	2.75	2.61	2.87
38	Thanh Hoa	3.47	4.11	2.84	2.30	2.37	2.23	3.59	4.31	2.90
40	Nghe An	1.65	1.62	1.67	4.18	4.26	4.09	1.29	1.25	1.33
42	Ha Tinh	5.65	5.00	6.26	3.59	3.54	3.63	6.02	5.27	6.71
44	Quang Binh	2.41	1.99	2.87	1.62	1.65	1.59	2.55	2.05	3.09
45	Quang Tri	3.09	3.41	2.76	3.30	3.32	3.27	3.01	3.45	2.56
46	Thua Thien Hue	3.14	3.43	2.84	2.09	2.40	1.81	4.24	4.38	4.07
48	Da Nang	1.29	1.43	1.14	1.34	1.44	1.22	1.04	1.37	0.60
49	Quang Nam	3.49	3.96	3.01	2.25	2.22	2.28	3.78	4.33	3.19
51	Quang Ngai	2.35	2.30	2.41	2.16	2.22	2.10	2.38	2.31	2.46
52	Binh Dinh	3.96	3.91	4.01	3.19	3.21	3.17	4.24	4.17	4.32
54	Phu Yen	2.70	2.77	2.62	2.30	2.12	2.49	2.81	2.94	2.66
56	Khanh Hoa	3.01	3.01	3.01	2.97	2.81	3.15	3.05	3.18	2.88
58	Ninh Thuan	5.91	6.57	5.12	5.13	6.19	3.85	6.34	6.78	5.82

Table 38 (Continued)

Unit: Percentage

Code	Administration	Total		Urban			Rural		
		Total	Male	Female	Total	Male	Female	Total	Male
60	Binh Thuan	3.22	3.01	3.47	2.28	2.59	1.91	3.78	3.27
62	Kon Tum	0.69	0.62	0.77	1.23	1.14	1.34	0.40	0.36
64	Gia Lai	0.79	0.97	0.60	0.93	1.09	0.77	0.73	0.93
66	Dak Lak	5.54	6.11	4.94	3.10	3.12	3.08	6.28	7.01
67	Dak Nong	0.19	0.20	0.19	0.38	0.31	0.48	0.16	0.17
68	Lam Dong	3.84	3.93	3.74	3.16	3.27	3.06	4.24	4.30
70	Binh Phuoc	2.68	2.67	2.69	1.04	1.14	0.94	3.00	2.95
72	Tay Ninh	2.48	3.07	1.79	1.96	2.37	1.51	2.57	3.19
74	Binh Duong	0.18	0.15	0.21	0.19	0.19	0.18	0.16	0.08
75	Dong Nai	0.92	1.07	0.75	0.58	0.80	0.36	1.08	1.20
77	Ba Ria-Vung Tau	0.77	0.54	1.06	0.46	0.43	0.50	1.07	0.65
79	Ho Chi Minh City	0.38	0.34	0.42	0.36	0.32	0.40	0.48	0.45
80	Long An	3.13	3.14	3.12	2.83	3.51	2.17	3.20	3.07
82	Tien Giang	6.10	5.39	6.90	2.74	3.17	2.32	6.69	5.74
83	Ben Tre	3.15	3.07	3.24	2.38	2.77	1.99	3.23	3.10
84	Tra Vinh	6.00	7.16	4.69	3.68	4.42	2.83	6.39	7.63
86	Vinh Long	6.98	7.13	6.81	3.13	3.76	2.54	7.58	7.61
87	Dong Thap	4.56	4.82	4.28	2.96	3.62	2.28	4.88	5.04
89	An Giang	2.76	2.51	3.06	3.82	3.93	3.68	2.34	1.94
91	Kien Giang	4.71	4.42	5.07	1.22	1.14	1.32	5.96	5.63
92	Can Tho	4.18	4.64	3.59	1.37	1.14	1.65	9.16	10.50
93	Hau Giang	4.79	5.40	3.98	2.83	2.94	2.70	5.36	6.08
94	Soc Trang	6.12	5.72	6.64	4.50	4.42	4.58	6.66	6.10
95	Bac Lieu	2.76	2.83	2.67	3.83	4.14	3.46	2.40	2.41
96	Ca Mau	5.10	5.74	4.18	2.30	2.62	1.92	5.87	6.49

Table 39

UNDER-EMPLOYMENT RATE OF POPULATION IN THE WORKING AGE IN 2011

Unit: Percentage

Code	Administration	Total			Urban			Rural		
		Total	Male	Female	Total	Male	Female	Total	Male	Female
ENTIRE COUNTRY										
		2.96	2.99	2.92	1.58	1.63	1.53	3.56	3.58	3.52
Socio-economic regions										
R1	Northern Midlands and Mountains	1.87	2.03	1.70	1.42	1.59	1.25	1.95	2.11	1.78
R2	Red River Delta	3.19	3.01	3.39	1.46	1.42	1.51	3.90	3.68	4.13
R3	North and South Central Coast	3.40	3.47	3.33	2.71	2.82	2.59	3.63	3.68	3.58
R4	Central Highlands	3.10	3.34	2.83	2.25	2.33	2.17	3.44	3.73	3.10
R5	Southeast	0.81	0.86	0.75	0.40	0.41	0.39	1.41	1.50	1.29
R6	Mekong River Delta	4.79	4.78	4.81	2.83	2.95	2.69	5.39	5.32	5.48
63 provinces/cities										
01	Ha Noi	1.22	1.18	1.27	0.83	0.80	0.85	1.49	1.45	1.54
02	Ha Giang	1.87	2.28	1.44	1.94	2.11	1.77	1.86	2.31	1.38
04	Cao Bang	1.01	1.05	0.96	1.44	1.71	1.18	0.92	0.92	0.92
06	Bac Kan	0.92	1.02	0.81	2.41	2.37	2.44	0.67	0.81	0.50
08	Tuyen Quang	5.51	5.43	5.60	3.68	3.96	3.38	5.75	5.63	5.89
10	Lao Cai	0.22	0.25	0.18	0.73	0.75	0.71	0.09	0.14	0.03
11	Dien Bien	2.48	2.69	2.29	1.01	1.05	0.96	2.74	2.97	2.51
12	Lai Chau	0.34	0.50	0.17	1.14	1.22	1.04	0.20	0.36	0.03
14	Son La	1.12	1.21	1.02	2.14	2.51	1.69	0.96	0.99	0.92
15	Yen Bai	0.87	0.94	0.80	0.56	0.52	0.59	0.94	1.03	0.85
17	Hoa Binh	1.60	2.10	1.08	1.82	2.09	1.58	1.57	2.10	1.00
19	Thai Nguyen	1.76	2.09	1.41	0.74	0.92	0.58	2.06	2.40	1.67
20	Lang Son	2.37	2.14	2.61	1.80	1.98	1.63	2.48	2.18	2.82

Table 39 (Continued)

Unit: Percentage

Code	Administration	Total			Urban			Rural		
		Total	Male	Female	Total	Male	Female	Total	Male	Female
22	Quang Ninh	0.94	1.03	0.82	0.59	0.66	0.49	1.29	1.42	1.14
24	Bac Giang	2.83	2.61	3.08	1.78	1.86	1.70	2.94	2.68	3.21
25	Phu Tho	1.43	2.12	0.72	0.86	0.98	0.76	1.56	2.35	0.71
26	Vinh Phuc	4.72	4.18	5.30	2.54	2.64	2.44	5.36	4.64	6.11
27	Bac Ninh	3.08	3.23	2.92	3.46	3.96	2.90	2.95	2.97	2.92
30	Hai Duong	6.60	5.56	7.71	3.53	2.68	4.36	7.41	6.28	8.64
31	Hai Phong	2.32	2.38	2.25	1.49	1.66	1.27	2.96	3.00	2.92
33	Hung Yen	2.85	3.45	2.19	1.47	1.76	1.17	3.03	3.67	2.33
34	Thai Binh	5.74	5.86	5.62	2.32	1.86	2.77	6.08	6.25	5.91
35	Ha Nam	3.85	3.18	4.60	2.65	2.38	2.94	3.99	3.27	4.78
36	Nam Dinh	5.93	5.46	6.43	2.74	2.67	2.81	6.60	6.01	7.24
37	Ninh Binh	2.56	2.24	2.91	0.95	0.97	0.93	2.92	2.57	3.27
38	Thanh Hoa	3.87	4.50	3.19	2.42	2.48	2.36	4.04	4.74	3.28
40	Nghe An	1.78	1.71	1.85	4.10	4.17	4.01	1.45	1.36	1.55
42	Ha Tinh	6.42	5.35	7.55	4.12	3.87	4.39	6.84	5.62	8.10
44	Quang Binh	2.74	2.17	3.43	1.71	1.68	1.74	2.93	2.26	3.74
45	Quang Tri	3.48	3.69	3.24	3.50	3.47	3.54	3.47	3.78	3.12
46	Thua Thien Hue	3.24	3.63	2.80	2.10	2.47	1.74	4.52	4.76	4.20
48	Da Nang	1.33	1.48	1.15	1.37	1.48	1.24	1.09	1.47	0.50
49	Quang Nam	3.89	4.23	3.51	2.43	2.33	2.52	4.25	4.65	3.77
51	Quang Ngai	2.77	2.60	2.96	2.28	2.41	2.14	2.86	2.63	3.12
52	Binh Dinh	4.36	4.29	4.43	3.35	3.38	3.31	4.74	4.62	4.86
54	Phu Yen	2.97	3.03	2.90	2.38	2.23	2.55	3.14	3.25	3.01
56	Khanh Hoa	3.23	3.17	3.30	3.16	2.94	3.41	3.29	3.37	3.18
58	Ninh Thuan	6.27	6.86	5.52	5.41	6.42	4.12	6.76	7.12	6.31

Table 39 (Continued)

Unit: Percentage

Code	Administration	Total			Urban			Rural		
		Total	Male	Female	Total	Male	Female	Total	Male	Female
60	Binh Thuan	3.29	3.03	3.63	2.34	2.63	1.96	3.88	3.29	4.63
62	Kon Tum	0.73	0.66	0.83	1.30	1.20	1.41	0.43	0.38	0.50
64	Gia Lai	0.86	1.03	0.67	1.00	1.13	0.86	0.81	0.99	0.59
66	Dak Lak	5.75	6.35	5.08	3.20	3.30	3.09	6.53	7.26	5.70
67	Dak Nong	0.19	0.18	0.20	0.40	0.32	0.52	0.15	0.15	0.16
68	Lam Dong	4.03	4.12	3.93	3.17	3.35	2.99	4.54	4.55	4.54
70	Binh Phuoc	2.79	2.76	2.84	1.03	1.10	0.96	3.14	3.07	3.22
72	Tay Ninh	2.66	3.22	1.97	2.02	2.38	1.59	2.78	3.36	2.03
74	Binh Duong	0.18	0.15	0.21	0.19	0.19	0.19	0.15	0.09	0.24
75	Dong Nai	0.95	1.13	0.75	0.57	0.80	0.33	1.14	1.29	0.97
77	Ba Ria-Vung Tau	0.79	0.57	1.10	0.49	0.45	0.55	1.09	0.68	1.63
79	Ho Chi Minh City	0.37	0.34	0.40	0.35	0.32	0.38	0.48	0.47	0.50
80	Long An	3.23	3.25	3.20	2.92	3.59	2.23	3.30	3.18	3.45
82	Tien Giang	6.27	5.53	7.16	3.02	3.29	2.74	6.84	5.90	8.01
83	Ben Tre	3.64	3.39	3.94	2.43	2.85	1.95	3.77	3.45	4.17
84	Tra Vinh	6.37	7.39	5.13	3.71	4.40	2.86	6.82	7.90	5.51
86	Vinh Long	7.19	7.20	7.18	3.24	3.82	2.64	7.82	7.69	7.99
87	Dong Thap	4.75	4.91	4.56	3.09	3.64	2.46	5.08	5.15	4.99
89	An Giang	2.97	2.60	3.42	4.00	4.09	3.88	2.55	1.99	3.24
91	Kien Giang	4.89	4.48	5.44	1.26	1.15	1.42	6.24	5.75	6.89
92	Can Tho	4.47	4.92	3.85	1.39	1.18	1.67	10.08	11.28	8.24
93	Hau Giang	5.13	5.78	4.20	3.00	3.06	2.93	5.77	6.53	4.61
94	Soc Trang	6.56	6.10	7.19	4.72	4.62	4.83	7.17	6.54	8.13
95	Bac Lieu	2.93	3.00	2.84	4.11	4.32	3.84	2.53	2.57	2.48
96	Ca Mau	5.29	5.99	4.21	2.39	2.75	1.96	6.09	6.77	4.96

Table 40

UNEMPLOYED POPULATION AGED 15 AND OVER BY QUARTER IN 2011

Unit: Thousand persons

No	Administration	Quarter 1 (Timepoint of 1/4/2011)			Quarter 2 (Timepoint of 1/7/2011)			Quarter 3 (Timepoint of 1/10/2011)			Quarter 4 (Timepoint of 31/12/2011)		
		Total	Male	Female	Total	Male	Female	Total	Male	Female	Total	Male	Female
ENTIRE COUNTRY		1 320.0	581.0	739.0	1 046.4	446.1	600.2	949.8	379.7	570.1	853.0	359.4	493.6
R1	Northern Midlands and Mountains	80.6	40.0	40.5	60.2	32.5	27.7	49.8	25.9	24.0	36.4	17.1	19.3
R2	Red River Delta (*)	171.2	83.2	88.0	141.6	69.5	72.1	93.0	42.9	50.1	98.7	43.8	54.9
R3	North and South Central Coast	271.5	138.2	133.3	236.0	106.8	129.2	205.8	84.8	120.9	197.0	96.9	100.0
R4	Central Highlands	42.8	16.8	25.9	37.8	14.6	23.2	37.5	12.6	24.8	32.4	9.1	23.3
R5	Southeast (*)	118.9	52.9	66.0	70.5	30.4	40.0	71.1	26.4	44.6	63.7	23.5	40.2
R6	Mekong River Delta	327.0	103.9	223.1	240.1	76.2	163.9	250.2	85.8	164.4	219.2	77.4	141.8
R7	Hanoi City	98.9	54.1	44.8	79.7	41.9	37.7	77.7	32.2	45.5	58.4	28.1	30.3
R8	Ho Chi Minh City	209.1	91.8	117.3	180.5	74.2	106.3	164.8	69.1	95.7	147.3	63.6	83.7
URBAN		628.8	290.0	338.7	515.9	225.8	290.1	501.1	214.5	286.6	440.8	196.9	243.9
R1	Northern Midlands and Mountains	34.2	17.6	16.6	26.7	13.6	13.1	26.3	12.2	14.2	20.4	10.7	9.8
R2	Red River Delta (*)	72.3	36.9	35.4	53.7	29.5	24.2	50.6	23.8	26.8	48.1	23.7	24.4
R3	North and South Central Coast	114.4	59.2	55.2	100.6	48.6	52.0	99.2	47.7	51.6	92.6	45.7	47.0
R4	Central Highlands	16.6	7.1	9.5	17.7	7.7	10.0	15.4	6.4	9.0	14.0	5.1	8.9
R5	Southeast (*)	55.0	25.5	29.6	36.7	15.7	20.9	41.4	14.7	26.8	33.1	10.0	23.1
R6	Mekong River Delta	86.5	33.2	53.3	73.5	26.2	47.3	76.6	27.3	49.2	63.5	24.4	39.1
R7	Hanoi City	59.6	30.4	29.2	42.6	19.4	23.2	48.0	21.3	26.8	40.9	19.3	21.7
R8	Ho Chi Minh City	190.1	80.3	109.9	164.4	65.0	99.4	143.5	61.3	82.3	128.1	58.1	70.0

Unit: Thousand persons

Table 40 (Continued)

No	Administration	Quarter 1 (Timepoint of 1/4/2011)			Quarter 2 (Timepoint of 1/7/2011)			Quarter 3 (Timepoint of 1/10/2011)			Quarter 4 (Timepoint of 31/12/2011)		
		Total	Male	Female	Total	Male	Female	Total	Male	Female	Total	Male	Female
RURAL		691.2	290.9	400.3	530.5	220.3	310.2	448.7	165.2	283.5	412.3	162.6	249.7
R1	Northern Midlands and Mountains	46.4	22.5	23.9	33.5	18.9	14.6	23.5	13.7	9.8	16.0	6.4	9.6
R2	Red River Delta (*)	98.9	46.3	52.6	87.9	40.0	47.9	42.4	19.1	23.3	50.6	20.1	30.5
R3	North and South Central Coast	157.2	79.0	78.1	135.4	58.2	77.3	106.5	37.2	69.4	104.3	51.2	53.1
R4	Central Highlands	26.2	9.7	16.5	20.1	6.9	13.3	22.1	6.3	15.8	18.4	4.0	14.4
R5	Southeast (*)	63.8	27.5	36.4	33.8	14.7	19.1	29.6	11.8	17.9	30.6	13.5	17.1
R6	Mekong River Delta	240.5	70.7	169.8	166.7	50.0	116.7	173.6	58.5	115.2	155.7	53.0	102.8
R7	Hanoi City	39.3	23.7	15.6	37.0	22.5	14.5	29.7	10.9	18.8	17.5	8.8	8.7
R8	Ho Chi Minh City	19.0	11.6	7.4	16.1	9.2	6.9	21.2	7.8	13.4	19.1	5.5	13.6

Remark: () Red River Delta excludes Hanoi City and Southeast excludes Ho Chi Minh City.*

Table 41

UNEMPLOYED POPULATION IN THE WORKING AGE BY QUARTER IN 2011

Unit: Thousand persons

No	Administration	Quarter 1 (Timepoint of 1/4/2011)			Quarter 2 (Timepoint of 1/7/2011)			Quarter 3 (Timepoint of 1/10/2011)			Quarter 4 (Timepoint of 31/12/2011)		
		Total	Male	Female	Total	Male	Female	Total	Male	Female	Total	Male	Female
ENTIRE COUNTRY		1 307.4	578.1	729.3	1 033.7	441.6	592.1	938.8	377.5	561.3	846.6	357.2	489.4
R1	Northern Midlands and Mountains	80.2	40.0	40.2	58.5	31.7	26.8	49.8	25.8	24.0	36.3	17.0	19.3
R2	Red River Delta (*)	169.1	82.6	86.5	141.2	69.3	71.9	93.0	42.9	50.1	98.1	43.4	54.7
R3	North and South Central Coast	267.9	137.5	130.4	233.6	106.0	127.6	203.3	83.8	119.6	195.7	96.2	99.6
R4	Central Highlands	41.9	16.2	25.7	37.6	14.6	23.1	37.3	12.6	24.7	32.2	9.1	23.2
R5	Southeast (*)	117.5	52.1	65.3	70.0	30.4	39.5	70.4	26.2	44.3	63.3	23.2	40.1
R6	Mekong River Delta	325.7	103.8	222.0	233.8	74.0	159.8	245.1	85.2	159.9	217.0	77.2	139.8
R7	Hanoi City	98.2	54.1	44.2	79.2	41.7	37.5	76.3	32.2	44.1	58.2	28.1	30.1
R8	Ho Chi Minh City	206.9	91.8	115.1	179.8	74.0	105.8	163.4	68.8	94.6	145.9	63.2	82.7
URBAN		620.5	287.7	332.8	511.2	224.4	286.8	496.1	213.4	282.7	436.0	195.4	240.6
R1	Northern Midlands and Mountains	33.8	17.5	16.3	26.6	13.6	13.1	26.3	12.1	14.2	20.3	10.6	9.7
R2	Red River Delta (*)	70.6	36.3	34.4	53.4	29.3	24.1	50.6	23.8	26.8	47.4	23.3	24.1
R3	North and South Central Coast	113.2	58.4	54.7	99.2	48.2	51.1	97.3	47.1	50.2	91.9	45.4	46.5
R4	Central Highlands	16.6	7.1	9.5	17.5	7.7	9.8	15.2	6.4	8.9	13.8	5.1	8.8
R5	Southeast (*)	54.0	24.7	29.3	36.5	15.7	20.8	41.2	14.4	26.8	32.9	9.9	23.0
R6	Mekong River Delta	85.2	33.1	52.1	71.4	25.7	45.7	75.2	27.1	48.2	62.1	24.2	38.0
R7	Hanoi City	59.0	30.4	28.6	42.1	19.2	23.0	47.3	21.3	26.0	40.7	19.3	21.4
R8	Ho Chi Minh City	188.2	80.3	107.9	164.4	65.0	99.4	143.0	61.3	81.7	126.8	57.7	69.1

Table 41 (Continued)

Unit: Thousand persons

No	Administration	Quarter 1 (Timepoint of 1/4/2011)			Quarter 2 (Timepoint of 1/7/2011)			Quarter 3 (Timepoint of 1/10/2011)			Quarter 4 (Timepoint of 31/12/2011)		
		Total	Male	Female	Total	Male	Female	Total	Male	Female	Total	Male	Female
RURAL		686.9	290.3	396.5	522.5	217.2	305.3	442.6	164.1	278.6	410.6	161.8	248.8
R1	Northern Midlands and Mountains	46.4	22.5	23.9	31.9	18.1	13.8	23.5	13.7	9.8	16.0	6.4	9.6
R2	Red River Delta (*)	98.4	46.3	52.1	87.9	40.0	47.9	42.4	19.1	23.3	50.6	20.1	30.5
R3	North and South Central Coast	154.7	79.0	75.7	134.4	57.8	76.5	106.0	36.6	69.4	103.8	50.8	53.1
R4	Central Highlands	25.3	9.1	16.2	20.1	6.9	13.3	22.1	6.3	15.8	18.4	4.0	14.4
R5	Southeast (*)	63.5	27.5	36.1	33.5	14.7	18.7	29.3	11.8	17.5	30.4	13.3	17.1
R6	Mekong River Delta	240.5	70.7	169.8	162.4	48.3	114.1	169.9	58.2	111.7	154.8	53.0	101.8
R7	Hanoi City	39.3	23.7	15.6	37.0	22.5	14.5	29.1	10.9	18.1	17.5	8.8	8.7
R8	Ho Chi Minh City	18.7	11.6	7.2	15.4	9.0	6.4	20.4	7.5	12.9	19.1	5.5	13.6

Remark: () Red River Delta excludes Hanoi City and Southeast excludes Ho Chi Minh City.*

Table 42

UNEMPLOYMENT RATE OF POPULATION AGED 15 AND OVER IN 2011

Unit: Percentage

Code	Administration	Total			Urban			Rural		
		Total	Male	Female	Total	Male	Female	Total	Male	Female
ENTIRE COUNTRY		2.02	1.66	2.40	3.39	2.90	3.92	1.44	1.13	1.77
Socio-economic regions										
R1	Northern Midlands and Mountains	0.80	0.82	0.78	2.42	2.49	2.36	0.50	0.52	0.48
R2	Red River Delta	1.78	1.72	1.84	3.21	3.04	3.39	1.23	1.18	1.27
R3	North and South Central Coast	2.03	1.86	2.20	3.66	3.54	3.78	1.49	1.31	1.68
R4	Central Highlands	1.22	0.84	1.63	1.81	1.49	2.14	0.99	0.58	1.42
R5	Southeast	3.04	2.42	3.74	3.96	3.11	4.93	1.70	1.43	2.00
R6	Mekong River Delta	2.53	1.55	3.68	3.15	2.22	4.19	2.35	1.36	3.53
63 provinces/cities										
01	Ha Noi	2.20	2.16	2.25	3.34	3.06	3.65	1.45	1.54	1.36
02	Ha Giang	0.54	0.26	0.82	2.09	1.65	2.50	0.28	0.03	0.53
04	Cao Bang	0.88	0.87	0.89	2.71	3.29	2.16	0.52	0.39	0.64
06	Bac Kan	0.67	0.83	0.50	2.16	2.87	1.52	0.40	0.50	0.30
08	Tuyen Quang	1.16	1.14	1.19	3.94	3.46	4.42	0.79	0.83	0.74
10	Lao Cai	0.54	0.56	0.52	1.91	1.86	1.95	0.18	0.25	0.12
11	Dien Bien	0.47	0.45	0.49	2.17	2.01	2.32	0.17	0.16	0.17
12	Lai Chau	0.32	0.40	0.24	1.03	1.13	0.91	0.19	0.25	0.13
14	Son La	0.61	0.70	0.51	2.58	2.88	2.23	0.28	0.32	0.25
15	Yen Bai	0.89	0.78	1.00	2.61	2.06	3.14	0.51	0.51	0.51
17	Hoa Binh	0.63	0.61	0.65	2.16	2.33	2.01	0.40	0.36	0.44
19	Thai Nguyen	0.74	0.65	0.82	1.63	1.44	1.80	0.48	0.45	0.51
20	Lang Son	0.90	1.12	0.68	4.11	4.82	3.44	0.24	0.39	0.08

Table 42 (Continued)

Unit: Percentage

Code	Administration	Total		Urban		Rural	
		Total	Male	Female	Total	Male	Female
22	Quang Ninh	1.66	1.68	1.64	2.51	2.66	2.32
24	Bac Giang	1.30	1.52	1.08	2.87	3.17	2.55
25	Phu Tho	0.73	0.69	0.77	2.19	2.36	2.05
26	Vinh Phuc	1.51	1.10	1.91	2.42	2.28	2.56
27	Bac Ninh	1.55	1.45	1.65	3.09	3.11	3.07
30	Hai Duong	1.02	1.06	0.97	1.70	1.97	1.46
31	Hai Phong	3.21	2.54	3.90	4.31	3.86	4.86
33	Hung Yen	1.11	1.24	0.99	2.73	2.64	2.82
34	Thai Binh	1.68	2.16	1.24	6.24	6.61	5.90
35	Ha Nam	1.06	0.93	1.19	3.77	3.01	4.56
36	Nam Dinh	1.18	1.06	1.29	2.15	2.34	1.98
37	Ninh Binh	1.21	1.09	1.33	1.80	1.28	2.52
38	Thanh Hoa	2.28	2.07	2.49	5.95	6.41	5.47
40	Nghe An	1.01	1.30	0.72	3.86	5.00	2.68
42	Ha Tinh	1.06	1.55	0.60	1.61	1.89	1.33
44	Quang Binh	1.79	1.37	2.25	3.25	3.33	3.17
45	Quang Tri	2.12	1.75	2.51	3.77	3.33	4.24
46	Thua Thien Hue	2.43	2.61	2.25	2.71	3.22	2.24
48	Da Nang	4.48	3.81	5.21	4.97	4.16	5.81
49	Quang Nam	2.16	1.66	2.67	4.00	3.24	4.67
51	Quang Ngai	2.06	1.53	2.59	2.95	2.86	3.02
52	Binh Dinh	1.12	0.82	1.42	1.92	1.81	2.02
54	Phu Yen	1.47	1.62	1.30	2.58	2.36	2.80
56	Khanh Hoa	3.29	2.83	3.83	4.17	3.53	4.86
58	Ninh Thuan	3.03	2.57	3.57	3.59	3.67	3.49
					2.71	1.95	3.61

Table 42 (Continued)

Unit: Percentage

Code	Administration	Total			Urban			Rural		
		Total	Male	Female	Total	Male	Female	Total	Male	Female
60	Binh Thuan	2.52	1.99	3.14	2.88	2.38	3.50	2.29	1.74	2.93
62	Kon Tum	0.77	0.42	1.17	1.66	1.13	2.22	0.29	0.05	0.57
64	Gia Lai	0.55	0.49	0.61	1.04	1.13	0.94	0.35	0.23	0.48
66	Dak Lak	2.12	1.32	2.95	2.61	1.87	3.37	1.97	1.15	2.82
67	Dak Nong	0.43	0.34	0.52	0.93	0.69	1.25	0.34	0.28	0.42
68	Lam Dong	1.19	0.92	1.48	1.97	1.75	2.19	0.71	0.44	1.00
70	Binh Phuoc	2.75	2.29	3.28	2.77	2.40	3.18	2.74	2.27	3.30
72	Tay Ninh	1.28	0.93	1.68	1.82	1.57	2.09	1.18	0.83	1.60
74	Binh Duong	2.26	1.30	3.24	2.79	1.75	3.72	1.32	0.62	2.22
75	Dong Nai	1.32	1.35	1.28	1.91	2.01	1.81	1.03	1.05	1.02
77	Ba Ria-Vung Tau	2.41	1.77	3.21	3.19	2.41	4.17	1.65	1.15	2.28
79	Ho Chi Minh City	4.33	3.48	5.32	4.68	3.63	5.92	2.68	2.65	2.70
80	Long An	2.31	1.74	2.96	2.67	2.33	2.99	2.24	1.62	2.95
82	Tien Giang	2.51	1.80	3.29	2.42	2.52	2.32	2.53	1.68	3.48
83	Ben Tre	1.54	1.01	2.14	1.46	1.16	1.77	1.55	0.99	2.17
84	Tra Vinh	3.25	2.06	4.56	3.42	2.97	3.93	3.22	1.90	4.67
86	Vinh Long	3.19	2.49	3.95	4.66	5.07	4.26	2.95	2.11	3.90
87	Dong Thap	2.03	1.45	2.66	2.90	2.67	3.15	1.85	1.22	2.56
89	An Giang	2.03	0.84	3.38	3.76	2.11	5.59	1.32	0.33	2.46
91	Kien Giang	2.64	1.36	4.17	3.17	1.93	4.76	2.45	1.15	3.97
92	Can Tho	3.75	2.25	5.63	3.17	1.96	4.64	4.76	2.74	7.46
93	Hau Giang	2.77	1.89	3.93	2.84	2.51	3.24	2.76	1.71	4.14
94	Soc Trang	2.31	1.67	3.12	2.80	1.88	3.76	2.14	1.61	2.87
95	Bac Lieu	3.62	2.20	5.39	3.69	2.77	4.75	3.60	2.02	5.62
96	Ca Mau	2.30	0.58	4.69	2.97	1.23	4.88	2.12	0.42	4.63

Table 43

UNEMPLOYMENT RATE OF POPULATION IN THE WORKING AGE IN 2011

Unit: Percentage

Code	Administration	Total			Urban			Rural		
		Total	Male	Female	Total	Male	Female	Total	Male	Female
ENTIRE COUNTRY		2.22	1.77	2.73	3.60	3.02	4.27	1.60	1.22	2.05
Socio-economic regions										
R1	Northern Midlands and Mountains	0.87	0.86	0.87	2.62	2.63	2.62	0.54	0.54	0.54
R2	Red River Delta	1.99	1.85	2.15	3.41	3.16	3.70	1.41	1.29	1.53
R3	North and South Central Coast	2.28	2.02	2.58	3.96	3.72	4.22	1.71	1.44	2.01
R4	Central Highlands	1.31	0.88	1.80	1.95	1.58	2.36	1.06	0.61	1.57
R5	Southeast	3.20	2.51	4.01	4.13	3.19	5.22	1.81	1.50	2.18
R6	Mekong River Delta	2.77	1.65	4.17	3.37	2.32	4.60	2.59	1.45	4.04
63 provinces/cities										
01	Ha Noi	2.38	2.27	2.50	3.52	3.18	3.90	1.60	1.64	1.56
02	Ha Giang	0.58	0.28	0.91	2.22	1.72	2.72	0.30	0.04	0.59
04	Cao Bang	0.98	0.92	1.04	2.98	3.50	2.47	0.58	0.42	0.75
06	Bac Kan	0.73	0.87	0.56	2.35	3.00	1.71	0.44	0.53	0.34
08	Tuyen Quang	1.25	1.18	1.32	4.26	3.57	5.00	0.84	0.87	0.82
10	Lao Cai	0.55	0.56	0.54	2.02	1.92	2.11	0.16	0.23	0.09
11	Dien Bien	0.50	0.47	0.53	2.35	2.14	2.57	0.17	0.17	0.18
12	Lai Chau	0.35	0.42	0.26	1.10	1.18	1.00	0.21	0.27	0.14
14	Son La	0.65	0.73	0.56	2.79	3.01	2.51	0.30	0.33	0.27
15	Yen Bai	0.97	0.83	1.13	2.85	2.19	3.51	0.56	0.54	0.58
17	Hoa Binh	0.70	0.65	0.75	2.36	2.47	2.25	0.45	0.39	0.51
19	Thai Nguyen	0.80	0.69	0.92	1.77	1.52	2.01	0.52	0.47	0.57
20	Lang Son	0.98	1.17	0.77	4.41	5.01	3.81	0.26	0.41	0.09

Table 43 (Continued)

Unit: Percentage

Code	Administration	Total			Urban			Rural		
		Total	Male	Female	Total	Male	Female	Total	Male	Female
22	Quang Ninh	1.78	1.77	1.80	2.56	2.67	2.40	0.98	0.78	1.21
24	Bac Giang	1.44	1.63	1.23	2.99	3.32	2.63	1.28	1.46	1.09
25	Phu Tho	0.79	0.70	0.87	2.47	2.58	2.37	0.40	0.30	0.50
26	Vinh Phuc	1.68	1.17	2.23	2.65	2.42	2.89	1.40	0.79	2.04
27	Bac Ninh	1.73	1.55	1.93	3.39	3.29	3.50	1.16	0.92	1.41
30	Hai Duong	1.16	1.17	1.14	1.79	2.08	1.52	0.99	0.94	1.04
31	Hai Phong	3.54	2.68	4.51	4.61	3.99	5.42	2.68	1.51	3.87
33	Hung Yen	1.28	1.35	1.20	2.94	2.74	3.13	1.05	1.18	0.92
34	Thai Binh	2.02	2.43	1.58	6.86	7.04	6.67	1.50	1.96	1.01
35	Ha Nam	1.24	1.03	1.48	4.10	3.18	5.09	0.91	0.79	1.06
36	Nam Dinh	1.40	1.19	1.62	2.44	2.59	2.31	1.18	0.91	1.46
37	Ninh Binh	1.39	1.20	1.60	1.97	1.37	2.85	1.26	1.16	1.37
38	Thanh Hoa	2.60	2.27	2.96	6.51	6.76	6.24	2.13	1.71	2.59
40	Nghe An	1.14	1.41	0.84	4.30	5.36	3.12	0.67	0.82	0.51
42	Ha Tinh	1.29	1.78	0.77	1.91	2.12	1.67	1.17	1.72	0.60
44	Quang Binh	2.03	1.48	2.68	3.48	3.41	3.56	1.76	1.12	2.52
45	Quang Tri	2.38	1.89	2.94	4.02	3.47	4.64	1.68	1.21	2.20
46	Thua Thien Hue	2.76	2.80	2.72	3.02	3.45	2.60	2.47	2.16	2.88
48	Da Nang	4.67	3.89	5.55	5.12	4.22	6.09	1.70	2.07	1.13
49	Quang Nam	2.48	1.83	3.22	4.39	3.46	5.26	2.01	1.46	2.65
51	Quang Ngai	2.46	1.71	3.29	3.27	3.00	3.54	2.31	1.49	3.24
52	Binh Dinh	1.28	0.90	1.68	2.11	1.94	2.29	0.96	0.51	1.44
54	Phu Yen	1.65	1.77	1.52	2.80	2.48	3.14	1.31	1.57	1.01
56	Khanh Hoa	3.51	2.92	4.23	4.42	3.64	5.31	2.66	2.28	3.15
58	Ninh Thuan	3.20	2.67	3.87	3.79	3.74	3.86	2.86	2.06	3.88

Table 43 (Continued)

Unit: Percentage

Code	Administration	Total			Urban			Rural		
		Total	Male	Female	Total	Male	Female	Total	Male	Female
60	Binh Thuan	2.74	2.13	3.50	3.10	2.53	3.83	2.51	1.87	3.30
62	Kon Tum	0.83	0.44	1.29	1.78	1.19	2.45	0.31	0.06	0.63
64	Gia Lai	0.60	0.52	0.69	1.13	1.19	1.06	0.38	0.24	0.54
66	Dak Lak	2.27	1.36	3.27	2.81	1.98	3.69	2.10	1.17	3.13
67	Dak Nong	0.45	0.36	0.56	0.98	0.72	1.36	0.36	0.29	0.45
68	Lam Dong	1.27	0.98	1.60	2.13	1.86	2.40	0.75	0.47	1.08
70	Binh Phuoc	2.90	2.42	3.49	2.89	2.46	3.38	2.90	2.41	3.51
72	Tay Ninh	1.38	0.98	1.89	1.93	1.62	2.30	1.29	0.87	1.81
74	Binh Duong	2.35	1.32	3.44	2.87	1.77	3.89	1.39	0.64	2.43
75	Dong Nai	1.41	1.41	1.41	1.97	2.02	1.92	1.13	1.12	1.15
77	Ba Ria-Vung Tau	2.54	1.83	3.47	3.36	2.49	4.49	1.74	1.17	2.47
79	Ho Chi Minh City	4.52	3.58	5.64	4.88	3.74	6.27	2.78	2.71	2.84
80	Long An	2.56	1.87	3.40	2.79	2.45	3.15	2.51	1.75	3.46
82	Tien Giang	2.69	1.86	3.68	2.63	2.58	2.68	2.70	1.74	3.87
83	Ben Tre	1.78	1.11	2.60	1.57	1.18	1.99	1.80	1.10	2.67
84	Tra Vinh	3.52	2.11	5.18	3.64	3.03	4.39	3.50	1.95	5.31
86	Vinh Long	3.56	2.67	4.61	4.96	5.26	4.65	3.33	2.28	4.61
87	Dong Thap	2.19	1.55	2.95	3.11	2.80	3.46	2.01	1.31	2.84
89	An Giang	2.25	0.91	3.86	4.09	2.23	6.30	1.48	0.36	2.83
91	Kien Giang	2.86	1.44	4.72	3.35	1.96	5.23	2.68	1.23	4.53
92	Can Tho	3.95	2.37	6.03	3.26	2.07	4.76	5.17	2.88	8.48
93	Hau Giang	3.05	2.02	4.51	3.10	2.68	3.63	3.04	1.84	4.80
94	Soc Trang	2.55	1.79	3.59	3.09	2.03	4.26	2.37	1.72	3.33
95	Bac Lieu	3.86	2.32	5.88	3.97	2.85	5.37	3.83	2.14	6.05
96	Ca Mau	2.51	0.62	5.27	3.22	1.32	5.40	2.31	0.45	5.23

Table 44**UNEMPLOYMENT RATE OF POPULATION AGED 15 AND OVER BY AGE GROUP IN 2011***Unit: Percentage*

Code	Age group/ Administration	Total			Urban			Rural		
		Total	Male	Female	Total	Male	Female	Total	Male	Female
ENTIRE COUNTRY										
	Total	2.02	1.66	2.40	3.39	2.90	3.92	1.44	1.13	1.77
	15-19	4.94	4.52	5.46	10.21	10.17	10.27	3.84	3.37	4.45
	20-24	5.30	4.17	6.61	8.62	7.71	9.49	4.07	2.99	5.39
	25-29	2.68	2.04	3.35	4.13	3.53	4.73	1.96	1.33	2.65
	30-34	1.43	0.81	2.06	2.54	1.63	3.47	0.89	0.41	1.39
	35-39	1.08	0.71	1.47	2.03	1.34	2.75	0.63	0.41	0.86
	40-44	1.06	0.74	1.39	1.93	1.30	2.63	0.64	0.47	0.83
	45-49	1.14	0.86	1.43	1.98	1.67	2.33	0.75	0.46	1.05
	50-54	1.67	1.28	2.06	3.23	2.59	3.94	0.92	0.61	1.21
	55-59	1.41	2.45	0.28	2.79	4.40	0.67	0.90	1.62	0.16
	60-64	0.22	0.22	0.21	0.54	0.58	0.50	0.13	0.11	0.14
	65 and over	0.14	0.12	0.16	0.33	0.28	0.38	0.10	0.08	0.12
R1 Northern Midlands and Mountains										
	Total	0.80	0.82	0.78	2.42	2.49	2.36	0.50	0.52	0.48
	15-19	1.30	1.47	1.12	6.42	6.82	5.94	1.06	1.20	0.89
	20-24	2.31	2.07	2.56	9.63	9.60	9.66	1.40	1.22	1.61
	25-29	1.15	1.08	1.20	3.66	3.80	3.54	0.69	0.62	0.76
	30-34	0.37	0.24	0.50	1.47	0.92	1.96	0.14	0.11	0.17
	35-39	0.35	0.35	0.35	1.17	1.35	1.01	0.17	0.15	0.19
	40-44	0.34	0.42	0.26	0.89	0.92	0.85	0.23	0.31	0.14
	45-49	0.37	0.45	0.30	1.04	1.20	0.89	0.21	0.27	0.16
	50-54	0.56	0.49	0.62	1.93	1.59	2.27	0.19	0.19	0.18
	55-59	0.69	1.34	0.04	2.09	3.69	0.25	0.38	0.78	0.00
	60-64	0.08	0.01	0.14	0.07	0.04	0.10	0.08	0.00	0.15
	65 and over	0.13	0.22	0.06	0.22	0.35	0.11	0.12	0.20	0.05

Table 44 (Continued)

Unit: Percentage

Code	Age group/ Administration	Total			Urban			Rural		
		Total	Male	Female	Total	Male	Female	Total	Male	Female
R2 Red River Delta (*)										
	Total	1.59	1.52	1.66	3.10	3.02	3.18	1.15	1.05	1.24
	15-19	5.57	5.34	5.86	11.57	12.75	10.30	4.63	4.25	5.10
	20-24	6.41	5.42	7.55	11.07	10.60	11.56	5.07	4.00	6.34
	25-29	2.43	2.12	2.74	4.04	3.79	4.30	1.85	1.53	2.19
	30-34	1.03	0.51	1.52	2.19	1.53	2.85	0.62	0.14	1.07
	35-39	0.63	0.51	0.74	1.34	1.63	1.05	0.38	0.09	0.64
	40-44	0.49	0.50	0.48	1.15	1.47	0.81	0.28	0.17	0.39
	45-49	0.45	0.35	0.55	1.55	0.99	2.19	0.14	0.15	0.13
	50-54	0.82	0.77	0.87	2.34	1.92	2.82	0.35	0.38	0.32
	55-59	1.22	2.34	0.08	2.40	3.81	0.49	0.93	1.92	0.00
	60-64	0.14	0.17	0.12	0.75	1.09	0.40	0.04	0.00	0.07
	65 and over	0.01	0.01	0.00	0.05	0.10	0.00	0.00	0.00	0.00
R3 North and South Central Coast										
	Total	2.03	1.86	2.20	3.66	3.54	3.78	1.49	1.31	1.68
	15-19	5.23	5.27	5.19	12.90	12.42	13.59	3.93	3.96	3.89
	20-24	6.57	5.64	7.70	12.02	11.22	12.89	4.96	4.11	6.03
	25-29	3.09	2.72	3.50	5.17	4.72	5.61	2.30	1.99	2.65
	30-34	1.17	0.63	1.68	2.13	1.68	2.56	0.82	0.22	1.36
	35-39	0.77	0.48	1.06	1.75	1.11	2.39	0.41	0.25	0.57
	40-44	0.68	0.53	0.83	1.47	1.18	1.78	0.37	0.28	0.46
	45-49	1.02	0.62	1.42	1.53	1.36	1.69	0.83	0.35	1.32
	50-54	1.54	1.08	1.96	3.06	3.02	3.09	0.98	0.33	1.57
	55-59	1.71	3.01	0.35	3.15	5.34	0.67	1.29	2.31	0.26
	60-64	0.16	0.25	0.09	0.71	1.03	0.41	0.04	0.06	0.03
	65 and over	0.08	0.12	0.03	0.24	0.30	0.19	0.05	0.09	0.00

Table 44 (Continued)

Unit: Percentage

Code	Age group/ Administration	Total			Urban			Rural		
		Total	Male	Female	Total	Male	Female	Total	Male	Female
R4 Central Highlands										
	Total	1.22	0.84	1.63	1.81	1.49	2.14	0.99	0.58	1.42
	15-19	2.63	2.30	3.08	3.65	3.84	3.42	2.44	2.01	3.01
	20-24	3.73	2.49	5.13	5.84	4.13	7.65	3.03	1.97	4.26
	25-29	1.68	0.96	2.36	2.64	2.15	3.10	1.32	0.53	2.09
	30-34	0.93	0.30	1.56	1.60	1.02	2.15	0.68	0.04	1.34
	35-39	0.25	0.16	0.33	0.74	0.41	1.07	0.03	0.06	0.00
	40-44	0.40	0.28	0.53	0.76	0.61	0.91	0.23	0.13	0.34
	45-49	0.37	0.30	0.44	0.91	0.89	0.93	0.10	0.00	0.21
	50-54	1.02	0.52	1.54	1.59	1.46	1.73	0.72	0.05	1.44
	55-59	0.46	0.65	0.26	1.10	1.73	0.47	0.12	0.09	0.14
	60-64	0.16	0.32	0.00	0.00	0.00	0.00	0.21	0.44	0.00
	65 and over	0.00	0.00	0.00	0.00	0.00	0.00	0.00	0.00	0.00
R5 Southeast (*)										
	Total	1.86	1.45	2.31	2.53	1.98	3.09	1.45	1.15	1.80
	15-19	5.36	5.43	5.28	6.89	7.92	5.79	4.71	4.49	5.02
	20-24	2.93	2.44	3.45	3.46	2.99	3.84	2.59	2.15	3.14
	25-29	1.65	0.94	2.43	2.25	1.40	3.10	1.21	0.62	1.90
	30-34	1.62	0.52	2.82	2.51	0.88	4.19	1.04	0.29	1.88
	35-39	1.17	0.81	1.56	1.78	1.19	2.38	0.80	0.59	1.04
	40-44	1.14	0.82	1.50	1.51	1.03	2.06	0.90	0.69	1.15
	45-49	1.33	0.72	1.97	1.79	1.18	2.38	1.05	0.46	1.70
	50-54	2.12	1.84	2.41	3.06	2.23	3.99	1.49	1.57	1.41
	55-59	1.71	2.74	0.32	3.09	5.13	0.09	1.08	1.60	0.41
	60-64	0.18	0.33	0.00	0.50	0.99	0.00	0.07	0.12	0.00
	65 and over	0.28	0.30	0.25	1.05	1.17	0.92	0.00	0.00	0.00

Table 44 (Continued)

Unit: Percentage

Code	Age group/ Administration	Total			Urban			Rural		
		Total	Male	Female	Total	Male	Female	Total	Male	Female
R6 Mekong River Delta										
	Total	2.53	1.55	3.68	3.15	2.22	4.19	2.35	1.36	3.53
	15-19	7.16	4.72	10.68	10.19	8.47	12.41	6.47	3.90	10.24
	20-24	6.11	3.16	10.24	8.36	5.33	11.98	5.52	2.63	9.72
	25-29	3.44	1.82	5.40	3.91	2.60	5.36	3.29	1.58	5.41
	30-34	1.93	1.00	3.01	2.64	1.16	4.27	1.72	0.95	2.62
	35-39	1.47	0.90	2.15	1.73	1.08	2.48	1.38	0.85	2.04
	40-44	1.50	0.92	2.12	1.92	1.00	2.88	1.36	0.89	1.87
	45-49	1.60	1.01	2.22	1.60	1.21	2.01	1.60	0.95	2.29
	50-54	1.60	1.08	2.12	1.77	1.71	1.84	1.54	0.86	2.23
	55-59	0.88	1.37	0.34	1.85	2.51	1.12	0.60	1.04	0.11
	60-64	0.43	0.32	0.55	0.67	0.51	0.86	0.37	0.27	0.47
	65 and over	0.33	0.08	0.64	0.31	0.22	0.42	0.33	0.05	0.68
R7 Hanoi City										
	Total	2.20	2.16	2.25	3.34	3.06	3.65	1.45	1.54	1.36
	15-19	7.00	8.16	5.47	13.71	14.78	12.28	5.39	6.57	3.84
	20-24	6.22	6.36	6.10	10.31	10.35	10.27	4.38	4.79	3.93
	25-29	2.78	2.53	3.01	4.41	4.34	4.48	1.55	1.26	1.85
	30-34	1.27	0.84	1.71	1.96	1.03	2.89	0.70	0.68	0.71
	35-39	1.01	0.71	1.31	1.69	1.01	2.40	0.51	0.49	0.53
	40-44	1.27	0.96	1.58	1.98	1.72	2.27	0.76	0.38	1.12
	45-49	1.19	1.15	1.22	2.08	2.02	2.16	0.58	0.55	0.60
	50-54	2.42	2.22	2.64	3.53	3.12	4.06	1.59	1.42	1.75
	55-59	1.95	3.33	0.37	3.35	4.86	0.72	1.15	2.17	0.24
	60-64	0.19	0.00	0.37	0.64	0.00	1.36	0.00	0.00	0.00
	65 and over	0.13	0.14	0.12	0.48	0.44	0.53	0.00	0.00	0.00

Table 44 (Continued)*Unit: Percentage*

Code	Age group/ Administration	Total			Urban			Rural		
		Total	Male	Female	Total	Male	Female	Total	Male	Female
R8 Ho Chi Minh City										
	Total	4.33	3.48	5.32	4.68	3.63	5.92	2.68	2.65	2.70
	15-19	11.40	12.63	10.06	13.19	13.96	12.37	6.59	9.22	3.48
	20-24	7.88	7.32	8.37	8.31	7.70	8.83	6.20	5.89	6.48
	25-29	4.56	3.90	5.24	4.94	4.21	5.74	2.89	2.33	3.35
	30-34	3.17	2.48	3.91	3.73	2.84	4.68	0.71	0.70	0.72
	35-39	3.33	1.89	4.97	3.65	1.98	5.58	1.74	1.45	2.05
	40-44	3.24	1.70	5.20	3.52	1.74	5.91	1.70	1.47	1.93
	45-49	3.36	2.75	4.17	3.55	2.90	4.45	2.20	1.77	2.69
	50-54	5.68	3.75	7.90	6.05	3.82	8.69	3.12	3.27	2.98
	55-59	3.77	5.56	0.97	3.90	5.75	0.81	3.03	4.30	1.63
	60-64	0.34	0.30	0.39	0.41	0.35	0.51	0.00	0.00	0.00
	65 and over	0.66	0.43	0.92	0.55	0.00	1.26	1.01	2.21	0.00

Remark: (*) Red River Delta excludes Hanoi City and Southeast excludes Ho Chi Minh City.

Table 45

UNEMPLOYMENT RATE OF POPULATION IN THE WORKING AGE BY AGE GROUP IN 2011

Unit: Percentage

Code	Age group/ Administration	Total			Urban			Rural		
		Total	Male	Female	Total	Male	Female	Total	Male	Female
ENTIRE COUNTRY										
	Total	2.22	1.77	2.73	3.60	3.02	4.27	1.60	1.22	2.05
	15-19	4.94	4.52	5.46	10.21	10.17	10.27	3.84	3.37	4.45
	20-24	5.30	4.17	6.61	8.62	7.71	9.49	4.07	2.99	5.39
	25-29	2.68	2.04	3.35	4.13	3.53	4.73	1.96	1.33	2.65
	30-34	1.43	0.81	2.06	2.54	1.63	3.47	0.89	0.41	1.39
	35-39	1.08	0.71	1.47	2.03	1.34	2.75	0.63	0.41	0.86
	40-44	1.06	0.74	1.39	1.93	1.30	2.63	0.64	0.47	0.83
	45-49	1.14	0.86	1.43	1.98	1.67	2.33	0.75	0.46	1.05
	50-54	1.67	1.28	2.06	3.23	2.59	3.94	0.92	0.61	1.21
	55-59	2.45	2.45	-	4.40	4.40	-	1.62	1.62	-
R1 Northern Midlands and Mountains										
	Total	0.87	0.86	0.87	2.62	2.63	2.62	0.54	0.54	0.54
	15-19	1.30	1.47	1.12	6.42	6.82	5.94	1.06	1.20	0.89
	20-24	2.31	2.07	2.56	9.63	9.60	9.66	1.40	1.22	1.61
	25-29	1.15	1.08	1.20	3.66	3.80	3.54	0.69	0.62	0.76
	30-34	0.37	0.24	0.50	1.47	0.92	1.96	0.14	0.11	0.17
	35-39	0.35	0.35	0.35	1.17	1.35	1.01	0.17	0.15	0.19
	40-44	0.34	0.42	0.26	0.89	0.92	0.85	0.23	0.31	0.14
	45-49	0.37	0.45	0.30	1.04	1.20	0.89	0.21	0.27	0.16
	50-54	0.56	0.49	0.62	1.93	1.59	2.27	0.19	0.19	0.18
	55-59	1.34	1.34	-	3.69	3.69	-	0.78	0.78	-
R2 Red River Delta (*)										
	Total	1.81	1.65	1.99	3.33	3.16	3.54	1.34	1.16	1.53
	15-19	5.57	5.34	5.86	11.57	12.75	10.30	4.63	4.25	5.10
	20-24	6.41	5.42	7.55	11.07	10.60	11.56	5.07	4.00	6.34
	25-29	2.43	2.12	2.74	4.04	3.79	4.30	1.85	1.53	2.19
	30-34	1.03	0.51	1.52	2.19	1.53	2.85	0.62	0.14	1.07
	35-39	0.63	0.51	0.74	1.34	1.63	1.05	0.38	0.09	0.64
	40-44	0.49	0.50	0.48	1.15	1.47	0.81	0.28	0.17	0.39
	45-49	0.45	0.35	0.55	1.55	0.99	2.19	0.14	0.15	0.13
	50-54	0.82	0.77	0.87	2.34	1.92	2.82	0.35	0.38	0.32
	55-59	2.34	2.34	-	3.81	3.81	-	1.92	1.92	-

Table 45 (Continued)

Unit: Percentage

Code	Age group/ Administration	Total			Urban			Rural		
		Total	Male	Female	Total	Male	Female	Total	Male	Female
R3 North and South Central Coast										
	Total	2.28	2.02	2.58	3.96	3.72	4.22	1.71	1.44	2.01
	15-19	5.23	5.27	5.19	12.90	12.42	13.59	3.93	3.96	3.89
	20-24	6.57	5.64	7.70	12.02	11.22	12.89	4.96	4.11	6.03
	25-29	3.09	2.72	3.50	5.17	4.72	5.61	2.30	1.99	2.65
	30-34	1.17	0.63	1.68	2.13	1.68	2.56	0.82	0.22	1.36
	35-39	0.77	0.48	1.06	1.75	1.11	2.39	0.41	0.25	0.57
	40-44	0.68	0.53	0.83	1.47	1.18	1.78	0.37	0.28	0.46
	45-49	1.02	0.62	1.42	1.53	1.36	1.69	0.83	0.35	1.32
	50-54	1.54	1.08	1.96	3.06	3.02	3.09	0.98	0.33	1.57
	55-59	3.01	3.01	-	5.34	5.34	-	2.31	2.31	-
R4 Central Highlands										
	Total	1.31	0.88	1.80	1.95	1.58	2.36	1.06	0.61	1.57
	15-19	2.63	2.30	3.08	3.65	3.84	3.42	2.44	2.01	3.01
	20-24	3.73	2.49	5.13	5.84	4.13	7.65	3.03	1.97	4.26
	25-29	1.68	0.96	2.36	2.64	2.15	3.10	1.32	0.53	2.09
	30-34	0.93	0.30	1.56	1.60	1.02	2.15	0.68	0.04	1.34
	35-39	0.25	0.16	0.33	0.74	0.41	1.07	0.03	0.06	0.00
	40-44	0.40	0.28	0.53	0.76	0.61	0.91	0.23	0.13	0.34
	45-49	0.37	0.30	0.44	0.91	0.89	0.93	0.10	0.00	0.21
	50-54	1.02	0.52	1.54	1.59	1.46	1.73	0.72	0.05	1.44
	55-59	0.65	0.65	-	1.73	1.73	-	0.09	0.09	-
R5 Southeast (*)										
	Total	1.97	1.50	2.51	2.63	2.01	3.28	1.56	1.21	1.98
	15-19	5.36	5.43	5.28	6.89	7.92	5.79	4.71	4.49	5.02
	20-24	2.93	2.44	3.45	3.46	2.99	3.84	2.59	2.15	3.14
	25-29	1.65	0.94	2.43	2.25	1.40	3.10	1.21	0.62	1.90
	30-34	1.62	0.52	2.82	2.51	0.88	4.19	1.04	0.29	1.88
	35-39	1.17	0.81	1.56	1.78	1.19	2.38	0.80	0.59	1.04
	40-44	1.14	0.82	1.50	1.51	1.03	2.06	0.90	0.69	1.15
	45-49	1.33	0.72	1.97	1.79	1.18	2.38	1.05	0.46	1.70
	50-54	2.12	1.84	2.41	3.06	2.23	3.99	1.49	1.57	1.41
	55-59	2.74	2.74	-	5.13	5.13	-	1.60	1.60	-

Table 45 (Continued)

Unit: Percentage

Code	Age group/ Administration	Total			Urban			Rural		
		Total	Male	Female	Total	Male	Female	Total	Male	Female
R6 Mekong River Delta										
	Total	2.77	1.65	4.17	3.37	2.32	4.60	2.59	1.45	4.04
	15-19	7.16	4.72	10.68	10.19	8.47	12.41	6.47	3.90	10.24
	20-24	6.11	3.16	10.24	8.36	5.33	11.98	5.52	2.63	9.72
	25-29	3.44	1.82	5.40	3.91	2.60	5.36	3.29	1.58	5.41
	30-34	1.93	1.00	3.01	2.64	1.16	4.27	1.72	0.95	2.62
	35-39	1.47	0.90	2.15	1.73	1.08	2.48	1.38	0.85	2.04
	40-44	1.50	0.92	2.12	1.92	1.00	2.88	1.36	0.89	1.87
	45-49	1.60	1.01	2.22	1.60	1.21	2.01	1.60	0.95	2.29
	50-54	1.60	1.08	2.12	1.77	1.71	1.84	1.54	0.86	2.23
	55-59	1.37	1.37	-	2.51	2.51	-	1.04	1.04	-
R7 Hanoi City										
	Total	2.38	2.27	2.50	3.52	3.18	3.90	1.60	1.64	1.56
	15-19	7.00	8.16	5.47	13.71	14.78	12.28	5.39	6.57	3.84
	20-24	6.22	6.36	6.10	10.31	10.35	10.27	4.38	4.79	3.93
	25-29	2.78	2.53	3.01	4.41	4.34	4.48	1.55	1.26	1.85
	30-34	1.27	0.84	1.71	1.96	1.03	2.89	0.70	0.68	0.71
	35-39	1.01	0.71	1.31	1.69	1.01	2.40	0.51	0.49	0.53
	40-44	1.27	0.96	1.58	1.98	1.72	2.27	0.76	0.38	1.12
	45-49	1.19	1.15	1.22	2.08	2.02	2.16	0.58	0.55	0.60
	50-54	2.42	2.22	2.64	3.53	3.12	4.06	1.59	1.42	1.75
	55-59	3.33	3.33	-	4.86	4.86	-	2.17	2.17	-
R8 Ho Chi Minh City										
	Total	4.52	3.58	5.64	4.88	3.74	6.27	2.78	2.71	2.84
	15-19	11.40	12.63	10.06	13.19	13.96	12.37	6.59	9.22	3.48
	20-24	7.88	7.32	8.37	8.31	7.70	8.83	6.20	5.89	6.48
	25-29	4.56	3.90	5.24	4.94	4.21	5.74	2.89	2.33	3.35
	30-34	3.17	2.48	3.91	3.73	2.84	4.68	0.71	0.70	0.72
	35-39	3.33	1.89	4.97	3.65	1.98	5.58	1.74	1.45	2.05
	40-44	3.24	1.70	5.20	3.52	1.74	5.91	1.70	1.47	1.93
	45-49	3.36	2.75	4.17	3.55	2.90	4.45	2.20	1.77	2.69
	50-54	5.68	3.75	7.90	6.05	3.82	8.69	3.12	3.27	2.98
	55-59	5.56	5.56	-	5.75	5.75	-	4.30	4.30	-

Remark: (*) Red River Delta excludes Hanoi City and Southeast excludes Ho Chi Minh City.

Table 46

PROPORTION OF MODE OF JOB SEARCH/APPLICATION OF THE SEEKING EMPLOYMENT AGED 15 AND OVER IN 2011

Unit: Percentage

Code	Mode of job search/Administration	Total			Urban			Rural		
		Total	Male	Female	Total	Male	Female	Total	Male	Female
ENTIRE COUNTRY										
Total		100.0	100.0	100.0	100.0	100.0	100.0	100.0	100.0	100.0
Job application		37.7	34.9	41.3	37.5	33.4	42.7	38.0	36.6	39.7
Via public employment service		5.3	6.2	4.2	6.3	7.7	4.6	4.3	4.6	3.8
Via friend/relatives		51.2	53.8	47.9	49.4	52.8	45.1	53.1	54.9	51.0
Via placing advertisement		0.3	0.2	0.4	0.4	0.3	0.5	0.2	0.0	0.3
Via looking up advertisement		3.5	3.2	3.8	4.7	4.1	5.4	2.1	2.2	2.0
Setting up a business/own account work		0.4	0.5	0.4	0.6	0.6	0.4	0.3	0.2	0.4
Others		1.6	1.3	2.0	1.2	1.2	1.3	2.0	1.5	2.7
R1 Northern Midlands and Mountains										
Total		100.0	100.0	100.0	100.0	100.0	100.0	100.0	100.0	100.0
Job application		42.2	37.1	49.7	40.2	32.9	49.6	44.3	41.2	49.8
Via public employment service		4.4	4.4	4.4	4.6	5.3	3.7	4.2	3.6	5.2
Via friend/relatives		48.1	53.8	39.7	49.8	56.3	41.6	46.2	51.3	37.2
Via placing advertisement		0.0	0.0	0.0	0.0	0.0	0.0	0.0	0.0	0.0
Via looking up advertisement		2.3	1.7	3.0	3.7	3.5	3.9	0.7	0.0	1.9
Setting up a business/own account work		1.7	1.5	2.0	0.3	0.4	0.3	3.2	2.6	4.3
Others		1.3	1.5	1.2	1.3	1.6	0.9	1.4	1.3	1.6

Table 46 (Continued)

Unit: Percentage

Code	Mode of job search/Administration	Total			Urban			Rural		
		Total	Male	Female	Total	Male	Female	Total	Male	Female
R2 Red River Delta (*)										
	Total	100.0	100.0	100.0	100.0	100.0	100.0	100.0	100.0	100.0
	Job application	46.2	43.8	50.1	31.8	25.7	41.9	61.1	62.4	58.9
	Via public employment service	4.4	4.8	3.7	7.1	7.9	5.8	1.6	1.6	1.5
	Via friend/relatives	43.9	47.4	37.9	53.4	59.5	43.4	33.9	35.0	31.9
	Via placing advertisement	0.2	0.0	0.7	0.0	0.0	0.0	0.5	0.0	1.4
	Via looking up advertisement	4.4	3.1	6.7	5.9	5.2	7.0	2.9	0.9	6.4
	Setting up a business/own account work	0.2	0.3	0.1	0.4	0.6	0.2	0.0	0.0	0.0
	Others	0.7	0.6	0.8	1.4	1.3	1.6	0.0	0.0	0.0
R3 North and South Central Coast										
	Total	100.0	100.0	100.0	100.0	100.0	100.0	100.0	100.0	100.0
	Job application	37.3	34.8	41.0	36.8	34.7	39.7	37.8	34.9	42.3
	Via public employment service	6.1	7.6	3.9	4.3	5.6	2.3	7.8	9.4	5.3
	Via friend/relatives	52.6	53.7	51.2	55.3	56.2	54.1	50.2	51.5	48.3
	Via placing advertisement	0.1	0.2	0.1	0.3	0.4	0.2	0.0	0.0	0.0
	Via looking up advertisement	2.3	2.6	1.8	2.8	2.6	3.0	1.9	2.7	0.7
	Setting up a business/own account work	0.2	0.1	0.3	0.2	0.2	0.3	0.1	0.0	0.3
	Others	1.3	1.0	1.7	0.4	0.3	0.4	2.2	1.6	3.0

Table 46 (Continued)

Unit: Percentage

Code	Mode of job search/Administration	Total			Urban			Rural		
		Total	Male	Female	Total	Male	Female	Total	Male	Female
R4 Central Highlands										
	Total	100.0	100.0	100.0	100.0	100.0	100.0	100.0	100.0	100.0
	Job application	27.8	19.7	35.4	32.7	26.2	39.0	23.3	13.5	32.1
	Via public employment service	2.1	1.7	2.5	3.9	2.4	5.3	0.5	1.0	0.0
	Via friend/relatives	63.3	71.8	55.4	57.5	65.7	49.6	68.7	77.7	60.6
	Via placing advertisement	0.2	0.4	0.0	0.4	0.9	0.0	0.0	0.0	0.0
	Via looking up advertisement	1.9	3.5	0.4	1.0	1.1	0.9	2.8	5.9	0.0
	Setting up a business/own account work	1.7	1.3	2.1	1.9	0.8	2.9	1.6	1.9	1.4
	Others	2.8	1.4	4.2	2.6	2.9	2.3	3.1	0.0	5.9
R5 Southeast (*)										
	Total	100.0	100.0	100.0	100.0	100.0	100.0	100.0	100.0	100.0
	Job application	44.6	39.1	52.3	51.2	43.0	62.0	36.5	34.3	39.7
	Via public employment service	3.4	4.3	2.3	4.4	6.3	1.9	2.2	1.7	2.9
	Via friend/relatives	48.9	53.0	43.3	41.4	48.1	32.4	58.3	58.9	57.4
	Via placing advertisement	0.1	0.0	0.3	0.2	0.0	0.5	0.0	0.0	0.0
	Via looking up advertisement	2.4	3.3	1.3	2.0	1.8	2.2	3.0	5.1	0.0
	Setting up a business/own account work	0.3	0.3	0.4	0.5	0.5	0.6	0.0	0.0	0.0
	Others	0.1	0.1	0.2	0.3	0.2	0.3	0.0	0.0	0.0

Table 46 (Continued)

Unit: Percentage

Code	Mode of job search/Administration	Total			Urban			Rural		
		Total	Male	Female	Total	Male	Female	Total	Male	Female
R6 Mekong River Delta										
	Total	100.0	100.0	100.0	100.0	100.0	100.0	100.0	100.0	100.0
	Job application	29.6	27.7	31.4	28.4	27.2	29.7	30.2	28.0	32.2
	Via public employment service	4.6	5.3	3.9	5.1	6.1	4.2	4.3	4.9	3.7
	Via friend/relatives	61.5	63.6	59.5	62.1	62.1	62.1	61.2	64.3	58.3
	Via placing advertisement	0.3	0.1	0.5	0.4	0.4	0.4	0.3	0.0	0.5
	Via looking up advertisement	1.8	1.8	1.8	2.0	2.5	1.5	1.7	1.4	2.0
	Setting up a business/own account work	0.1	0.1	0.1	0.4	0.4	0.4	0.0	0.0	0.0
	Others	2.1	1.4	2.7	1.6	1.4	1.8	2.3	1.4	3.1
R7 Hanoi City										
	Total	100.0	100.0	100.0	100.0	100.0	100.0	100.0	100.0	100.0
	Job application	27.0	23.9	31.1	25.6	21.6	31.2	28.6	26.9	30.9
	Via public employment service	6.9	6.8	7.0	10.9	12.1	9.2	1.8	0.0	4.2
	Via friend/relatives	55.9	59.5	51.1	52.2	56.9	45.7	60.6	62.8	57.8
	Via placing advertisement	0.5	0.3	0.7	0.8	0.5	1.3	0.0	0.0	0.0
	Via looking up advertisement	6.5	5.5	8.0	8.5	6.5	11.2	4.1	4.2	4.0
	Setting up a business/own account work	0.3	0.6	0.0	0.6	1.0	0.0	0.0	0.0	0.0
	Others	2.9	3.4	2.1	1.4	1.4	1.3	4.8	6.1	3.2

Table 46 (Continued)

Unit: Percentage

Code	Mode of job search/Administration	Total		Urban			Rural			
		Total	Male	Female	Total	Male	Female	Total	Male	Female
R8 Ho Chi Minh City										
	Total	100.0	100.0	100.0	100.0	100.0	100.0	100.0	100.0	100.0
	Job application	46.5	42.6	51.0	46.1	42.3	50.6	48.5	44.7	53.0
	Via public employment service	7.1	8.6	5.4	8.0	10.1	5.5	2.6	0.6	5.0
	Via friend/relatives	36.9	40.6	32.6	35.6	38.6	32.1	44.3	51.5	35.7
	Via placing advertisement	0.5	0.5	0.6	0.5	0.4	0.7	0.5	0.9	0.0
	Via looking up advertisement	6.3	5.2	7.6	7.3	5.9	8.9	0.7	1.3	0.0
	Setting up a business/own account work	0.8	1.0	0.6	0.9	1.2	0.5	0.7	0.0	1.4
	Others	1.8	1.5	2.2	1.6	1.6	1.7	2.7	1.0	4.8

Remark: (*) Red River Delta excludes Hanoi City and Southeast excludes Ho Chi Minh City.

Table 47

PROPORTION OF MODE OF JOB SEARCH/APPLICATION OF THE SEEKING EMPLOYMENT IN THE WORKING AGE IN 2011

Unit: Percentage

Code	Mode of job search/Administration	Total			Urban			Rural		
		Total	Male	Female	Total	Male	Female	Total	Male	Female
ENTIRE COUNTRY										
Total		100.0	100.0	100.0	100.0	100.0	100.0	100.0	100.0	100.0
Job application		38.1	35.1	41.9	37.8	33.6	43.3	38.4	36.9	40.3
Via public employment service		5.4	6.2	4.3	6.4	7.7	4.7	4.3	4.7	3.9
Via friend/relatives		50.8	53.6	47.3	49.0	52.6	44.4	52.9	54.8	50.5
Via placing advertisement		0.3	0.2	0.4	0.4	0.3	0.5	0.2	0.0	0.4
Via looking up advertisement		3.5	3.2	3.9	4.7	4.1	5.5	2.1	2.2	2.0
Setting up a business/own account work		0.4	0.5	0.4	0.6	0.7	0.4	0.3	0.2	0.4
Others		1.4	1.2	1.8	1.2	1.1	1.2	1.8	1.2	2.4
R1 Northern Midlands and Mountains										
Total		100.0	100.0	100.0	100.0	100.0	100.0	100.0	100.0	100.0
Job application		42.3	37.1	49.9	40.4	32.9	50.0	44.3	41.2	49.8
Via public employment service		4.4	4.4	4.4	4.6	5.3	3.8	4.2	3.6	5.2
Via friend/relatives		48.1	53.8	39.7	49.8	56.3	41.5	46.2	51.3	37.2
Via placing advertisement		0.0	0.0	0.0	0.0	0.0	0.0	0.0	0.0	0.0
Via looking up advertisement		2.3	1.7	3.1	3.7	3.5	3.9	0.7	0.0	1.9
Setting up a business/own account work		1.7	1.5	2.0	0.3	0.4	0.3	3.2	2.6	4.3
Others		1.2	1.4	1.0	1.1	1.6	0.5	1.4	1.3	1.6

Table 47 (Continued)

Unit: Percentage

Code	Mode of job search/Administration	Total			Urban			Rural		
		Total	Male	Female	Total	Male	Female	Total	Male	Female
R2 Red River Delta (*)										
	Total	100.0	100.0	100.0	100.0	100.0	100.0	100.0	100.0	100.0
	Job application	46.5	44.1	50.6	32.1	25.9	42.3	61.4	62.4	59.5
	Via public employment service	4.4	4.8	3.8	7.2	7.9	5.9	1.6	1.6	1.5
	Via friend/relatives	43.5	47.1	37.4	53.0	59.0	43.1	33.6	35.0	31.1
	Via placing advertisement	0.2	0.0	0.7	0.0	0.0	0.0	0.5	0.0	1.4
	Via looking up advertisement	4.4	3.1	6.8	5.9	5.2	7.1	2.9	0.9	6.4
	Setting up a business/own account work	0.2	0.3	0.1	0.4	0.6	0.2	0.0	0.0	0.0
	Others	0.7	0.6	0.7	1.3	1.3	1.4	0.0	0.0	0.0
R3 North and South Central Coast										
	Total	100.0	100.0	100.0	100.0	100.0	100.0	100.0	100.0	100.0
	Job application	37.5	34.9	41.3	36.9	34.7	39.8	38.1	35.1	42.7
	Via public employment service	6.1	7.6	3.9	4.2	5.5	2.3	7.8	9.4	5.4
	Via friend/relatives	52.5	53.5	51.0	55.3	56.2	53.9	50.0	51.2	48.1
	Via placing advertisement	0.1	0.2	0.1	0.3	0.4	0.2	0.0	0.0	0.0
	Via looking up advertisement	2.3	2.7	1.8	2.8	2.6	3.0	1.9	2.7	0.7
	Setting up a business/own account work	0.2	0.1	0.3	0.2	0.2	0.3	0.1	0.0	0.3
	Others	1.3	1.0	1.6	0.4	0.3	0.4	2.1	1.6	2.8

Table 47 (Continued)

Unit: Percentage

Code	Mode of job search/Administration	Total			Urban			Rural		
		Total	Male	Female	Total	Male	Female	Total	Male	Female
R4 Central Highlands										
	Total	100.0	100.0	100.0	100.0	100.0	100.0	100.0	100.0	100.0
	Job application	28.3	19.8	36.5	33.4	26.4	40.4	23.7	13.5	33.1
	Via public employment service	1.9	1.7	2.1	3.4	2.4	4.5	0.5	1.0	0.0
	Via friend/relatives	64.1	72.1	56.4	57.8	66.2	49.5	69.8	77.7	62.5
	Via placing advertisement	0.2	0.4	0.0	0.5	0.9	0.0	0.0	0.0	0.0
	Via looking up advertisement	2.0	3.6	0.4	1.0	1.1	0.9	2.8	5.9	0.0
	Setting up a business/own account work	1.8	1.3	2.2	1.9	0.8	3.0	1.7	1.9	1.4
	Others	1.8	1.1	2.4	2.0	2.2	1.8	1.6	0.0	3.0
R5 Southeast (*)										
	Total	100.0	100.0	100.0	100.0	100.0	100.0	100.0	100.0	100.0
	Job application	44.9	39.2	52.7	51.4	43.3	62.2	36.7	34.3	40.2
	Via public employment service	3.5	4.3	2.3	4.5	6.4	1.9	2.2	1.7	2.9
	Via friend/relatives	48.7	52.8	42.9	41.1	47.8	32.2	58.1	58.9	56.9
	Via placing advertisement	0.1	0.0	0.3	0.2	0.0	0.5	0.0	0.0	0.0
	Via looking up advertisement	2.5	3.3	1.3	2.0	1.9	2.2	3.0	5.1	0.0
	Setting up a business/own account work	0.3	0.3	0.4	0.5	0.5	0.6	0.0	0.0	0.0
	Others	0.1	0.1	0.2	0.3	0.2	0.3	0.0	0.0	0.0

Table 47 (Continued)

Unit: Percentage

Code	Mode of job search/Administration	Total			Urban			Rural		
		Total	Male	Female	Total	Male	Female	Total	Male	Female
R6 Mekong River Delta										
	Total	100.0	100.0	100.0	100.0	100.0	100.0	100.0	100.0	100.0
	Job application	30.2	28.1	32.3	29.2	27.4	31.2	30.7	28.4	32.8
	Via public employment service	4.7	5.3	4.0	5.3	6.1	4.4	4.3	4.9	3.8
	Via friend/relatives	60.7	63.1	58.4	61.0	61.8	60.2	60.6	63.8	57.6
	Via placing advertisement	0.3	0.1	0.5	0.4	0.4	0.4	0.3	0.0	0.6
	Via looking up advertisement	1.9	1.8	1.9	2.0	2.5	1.6	1.8	1.4	2.1
	Setting up a business/own account work	0.1	0.1	0.1	0.4	0.4	0.4	0.0	0.0	0.0
	Others	2.1	1.4	2.8	1.7	1.4	1.9	2.4	1.4	3.2
R7 Hanoi City										
	Total	100.0	100.0	100.0	100.0	100.0	100.0	100.0	100.0	100.0
	Job application	27.5	24.3	31.8	25.9	21.8	31.4	29.6	27.6	32.3
	Via public employment service	7.0	6.9	7.1	11.0	12.2	9.3	1.9	0.0	4.4
	Via friend/relatives	56.3	60.2	50.8	52.1	57.0	45.3	61.6	64.4	57.9
	Via placing advertisement	0.5	0.3	0.8	0.8	0.5	1.3	0.0	0.0	0.0
	Via looking up advertisement	6.7	5.6	8.2	8.5	6.5	11.3	4.2	4.3	4.1
	Setting up a business/own account work	0.3	0.6	0.0	0.6	1.0	0.0	0.0	0.0	0.0
	Others	1.8	2.1	1.3	1.1	0.9	1.3	2.7	3.7	1.3

Table 47 (Continued)

Unit: Percentage

Code	Mode of job search/Administration	Total			Urban			Rural		
		Total	Male	Female	Total	Male	Female	Total	Male	Female
R8 Ho Chi Minh City										
	Total	100.0	100.0	100.0	100.0	100.0	100.0	100.0	100.0	100.0
	Job application	46.8	42.8	51.5	46.5	42.4	51.2	48.7	45.1	53.0
	Via public employment service	7.2	8.7	5.5	8.1	10.1	5.6	2.6	0.6	5.0
	Via friend/relatives	36.5	40.5	31.8	35.0	38.4	31.1	44.6	52.0	35.7
	Via placing advertisement	0.5	0.5	0.6	0.5	0.4	0.7	0.5	0.9	0.0
	Via looking up advertisement	6.4	5.2	7.7	7.4	5.9	9.1	0.7	1.4	0.0
	Setting up a business/own account work	0.8	1.0	0.6	0.9	1.2	0.5	0.7	0.0	1.4
	Others	1.7	1.3	2.2	1.6	1.6	1.7	2.2	0.0	4.8

Remark: (*) Red River Delta excludes Hanoi City and Southeast excludes Ho Chi Minh City.

Table 48

ECONOMICALLY INACTIVE POPULATION AGED 15 AND OVER BY QUARTER IN 2011

Unit: Thousand persons

No	Administration	Quarter 1 (Timepoint of 1/4/2011)			Quarter 2 (Timepoint of 1/7/2011)			Quarter 3 (Timepoint of 1/10/2011)			Quarter 4 (Timepoint of 31/12/2011)		
		Total	Male	Female	Total	Male	Female	Total	Male	Female	Total	Male	Female
ENTIRE COUNTRY		15 523.1	6 021.9	9 501.2	15 722.5	6 088.9	9 633.6	15 155.8	5 809.6	9 346.3	15 431.8	5 987.2	9 444.6
R1	Northern Midlands and Mountains	1 353.5	595.9	757.6	1 329.9	592.2	737.7	1 233.7	533.2	700.5	1 258.9	541.3	717.7
R2	Red River Delta (*)	2 446.2	1 106.2	1 340.0	2 546.0	1 111.9	1 434.0	2 300.1	975.7	1 324.4	2 320.6	1 008.0	1 312.6
R3	North and South Central Coast	3 162.9	1 271.1	1 891.8	3 209.1	1 319.4	1 889.7	3 068.9	1 246.2	1 822.6	3 137.7	1 297.2	1 840.5
R4	Central Highlands	591.7	241.6	350.0	606.4	249.3	357.1	606.8	257.0	349.8	590.5	241.4	349.2
R5	Southeast (*)	1 287.4	439.1	848.2	1 309.3	448.0	861.3	1 276.5	444.9	831.6	1 308.5	455.5	853.0
R6	Mekong River Delta	2 973.4	958.3	2 015.2	2 974.8	933.2	2 041.6	2 933.4	922.3	2 011.1	2 975.9	948.7	2 027.2
R7	Hanoi City	1 620.6	690.9	929.7	1 637.1	706.4	930.7	1 633.1	716.9	916.2	1 688.4	751.3	937.1
R8	Ho Chi Minh City	2 087.5	718.8	1 368.7	2 109.9	728.5	1 381.5	2 103.3	713.3	1 390.1	2 151.3	743.9	1 407.4
URBAN		6 560.6	2 519.3	4 041.2	6 713.2	2 577.8	4 135.4	6 726.5	2 562.0	4 164.6	6 804.1	2 605.3	4 198.8
R1	Northern Midlands and Mountains	377.9	167.7	210.2	383.0	171.2	211.7	378.7	168.5	210.3	383.9	167.2	216.7
R2	Red River Delta (*)	795.9	353.2	442.8	807.1	355.6	451.4	773.9	343.2	430.7	785.3	348.4	436.9
R3	North and South Central Coast	1 056.3	421.4	634.9	1 093.9	441.4	652.5	1 091.7	437.8	653.9	1 087.6	435.1	652.4
R4	Central Highlands	242.9	98.3	144.5	251.1	104.1	147.0	250.3	100.7	149.6	235.8	96.9	138.9
R5	Southeast (*)	570.3	193.9	376.5	596.2	198.8	397.4	603.7	205.6	398.0	604.0	205.2	398.8
R6	Mekong River Delta	883.6	288.6	595.0	929.4	292.9	636.5	941.9	288.4	653.5	951.4	295.2	656.2
R7	Hanoi City	849.9	361.3	488.7	863.0	371.9	491.1	885.3	386.9	498.4	908.7	395.3	513.4
R8	Ho Chi Minh City	1 783.7	635.0	1 148.7	1 789.6	641.8	1 147.8	1 800.9	630.9	1 170.0	1 847.6	662.1	1 185.5

Table 48 (Continued)

Unit: Thousand persons

No	Administration	Quarter 1 (Timepoint of 1/4/2011)			Quarter 2 (Timepoint of 1/7/2011)			Quarter 3 (Timepoint of 1/10/2011)			Quarter 4 (Timepoint of 31/12/2011)		
		Total	Male	Female	Total	Male	Female	Total	Male	Female	Total	Male	Female
RURAL		8 962.6	3 502.5	5 460.0	9 009.3	3 511.1	5 498.2	8 429.3	3 247.6	5 181.7	8 627.7	3 381.9	5 245.8
R1	Northern Midlands and Mountains	975.6	428.2	547.4	947.0	421.0	526.0	855.0	364.8	490.2	875.1	374.1	500.9
R2	Red River Delta (*)	1 650.3	753.0	897.3	1 738.9	756.3	982.6	1 526.2	632.5	893.7	1 535.3	659.6	875.7
R3	North and South Central Coast	2 106.6	849.7	1 256.9	2 115.3	878.0	1 237.3	1 977.2	808.5	1 168.7	2 050.1	862.1	1 188.1
R4	Central Highlands	348.8	143.3	205.5	355.3	145.2	210.1	356.4	156.3	200.2	354.8	144.5	210.3
R5	Southeast (*)	717.1	245.3	471.8	713.2	249.2	463.9	672.9	239.3	433.5	704.5	250.3	454.2
R6	Mekong River Delta	2 089.8	669.7	1 420.1	2 045.3	640.2	1 405.1	1 991.5	633.9	1 357.6	2 024.6	653.6	1 371.0
R7	Hanoi City	770.6	329.6	441.0	774.1	334.5	439.6	747.8	330.1	417.7	779.7	356.0	423.7
R8	Ho Chi Minh City	303.8	83.9	220.0	320.3	86.6	233.7	302.5	82.4	220.0	303.7	81.8	221.9

Remark: (*) Red River Delta excludes Hanoi City and Southeast excludes Ho Chi Minh City.

Table 49

ECONOMICALLY INACTIVE POPULATION IN THE WORKING AGE BY QUARTER IN 2011

Unit: Thousand persons

No	Administration	Quarter 1 (Timepoint of 1/4/2011)			Quarter 2 (Timepoint of 1/7/2011)			Quarter 3 (Timepoint of 1/10/2011)			Quarter 4 (Timepoint of 31/12/2011)		
		Total	Male	Female	Total	Male	Female	Total	Male	Female	Total	Male	Female
ENTIRE COUNTRY													
R1	Northern Midlands and Mountains	9 279.9	3 928.2	5 351.7	9 374.6	3 975.7	5 398.9	8 893.2	3 730.4	5 162.9	9 098.5	3 878.0	5 220.4
R2	Red River Delta (*)	727.2	373.7	353.5	726.9	384.5	342.5	643.5	330.3	313.2	662.6	332.0	330.6
R3	North and South Central Coast	1 322.5	666.9	655.6	1 338.6	649.2	689.4	1 163.8	575.4	588.4	1 218.2	610.2	608.1
R4	Central Highlands	1 867.0	838.8	1 028.2	1 892.7	876.3	1 016.4	1 760.3	807.6	952.8	1 826.7	849.4	977.3
R5	Southeast (*)	407.3	182.3	225.0	417.7	185.9	231.8	412.4	194.5	217.8	403.4	181.3	222.1
R6	Mekong River Delta	864.5	315.5	548.9	861.1	311.6	549.5	835.4	313.2	522.3	878.9	332.5	546.4
R7	Hanoi City	1 840.8	632.7	1 208.2	1 830.8	614.5	1 216.3	1 806.7	590.1	1 216.6	1 789.1	611.2	1 177.8
R8	Ho Chi Minh City	881.4	415.1	466.4	897.8	428.2	469.6	865.4	414.6	450.8	906.3	445.1	461.3
		1 369.1	503.3	865.8	1 408.9	525.4	883.5	1 405.6	504.6	900.9	1 413.3	516.4	896.9
URBAN													
R1	Northern Midlands and Mountains	4 070.1	1 699.5	2 370.6	4 176.9	1 738.2	2 438.7	4 125.4	1 689.0	2 436.4	4 159.7	1 723.3	2 436.5
R2	Red River Delta (*)	202.3	104.3	98.0	203.8	104.7	99.0	199.8	102.0	97.9	200.8	102.6	98.2
R3	North and South Central Coast	458.5	225.4	233.0	448.4	216.6	231.7	418.1	206.7	211.4	440.1	219.4	220.6
R4	Central Highlands	671.8	299.5	372.3	689.5	310.5	379.0	666.2	295.8	370.4	668.4	293.8	374.6
R5	Southeast (*)	172.9	76.0	96.9	176.8	79.5	97.3	167.3	74.4	92.9	154.8	72.0	82.8
R6	Mekong River Delta	399.4	145.7	253.7	409.7	144.1	265.6	406.1	145.7	260.4	412.6	151.7	260.9
R7	Hanoi City	565.2	197.3	367.9	609.0	205.4	403.6	610.0	198.3	411.7	610.7	201.8	408.9
R8	Ho Chi Minh City	442.1	209.8	232.3	453.8	216.4	237.4	463.9	220.4	243.5	472.2	224.0	248.2
		1 157.9	441.4	716.5	1 185.9	460.9	725.0	1 194.0	445.8	748.2	1 200.1	458.1	742.1

Table 49 (Continued)

Unit: Thousand persons

No	Administration	Quarter 1 (Timepoint of 1/4/2011)			Quarter 2 (Timepoint of 1/7/2011)			Quarter 3 (Timepoint of 1/10/2011)			Quarter 4 (Timepoint of 31/12/2011)		
		Total	Male	Female	Total	Male	Female	Total	Male	Female	Total	Male	Female
RURAL		5 209.7	2 228.7	2 981.0	5 197.7	2 237.4	2 960.3	4 767.8	2 041.4	2 726.4	4 938.7	2 154.8	2 783.9
R1	Northern Midlands and Mountains	524.9	269.4	255.5	523.2	279.8	243.4	443.7	228.4	215.3	461.8	229.4	232.4
R2	Red River Delta (*)	864.0	441.4	422.6	890.2	432.5	457.7	745.7	368.8	377.0	778.2	390.7	387.5
R3	North and South Central Coast	1 195.2	539.3	655.9	1 203.2	565.8	637.4	1 094.2	511.8	582.4	1 158.3	555.6	602.7
R4	Central Highlands	234.4	106.3	128.1	240.9	106.4	134.4	245.1	120.2	124.9	248.5	109.3	139.3
R5	Southeast (*)	465.0	169.8	295.2	451.4	167.4	284.0	429.3	167.5	261.8	466.3	180.9	285.4
R6	Mekong River Delta	1 275.6	435.3	840.3	1 221.8	409.1	812.7	1 196.7	391.7	804.9	1 178.4	409.4	768.9
R7	Hanoi City	439.3	205.2	234.1	444.0	211.8	232.2	401.6	194.2	207.4	434.1	221.1	213.0
R8	Ho Chi Minh City	211.3	61.9	149.4	223.0	64.5	158.5	211.6	58.9	152.7	213.2	58.3	154.8

Remark: (*) Red River Delta excludes Hanoi City and Southeast excludes Ho Chi Minh City.

Table 50
AGE STRUCTURE OF ECONOMICALLY INACTIVE POPULATION
AGED 15 AND OVER IN 2011

Unit: Percentage

Code	Age group/ Administration	Total			Urban			Rural		
		Total	Male	Female	Total	Male	Female	Total	Male	Female
ENTIRE COUNTRY										
	Total	100.0	100.0	100.0	100.0	100.0	100.0	100.0	100.0	100.0
	15-19	30.9	38.8	26.0	26.1	33.8	21.2	34.6	42.5	29.7
	20-24	10.1	11.3	9.3	12.2	14.4	10.9	8.4	9.0	8.0
	25-29	3.2	2.2	3.9	3.5	2.5	4.1	3.0	2.0	3.7
	30-34	2.2	1.0	3.0	2.6	1.1	3.6	1.9	0.9	2.6
	35-39	2.0	1.0	2.6	2.5	0.9	3.4	1.6	1.0	2.0
	40-44	2.2	1.3	2.8	2.9	1.3	3.9	1.8	1.4	2.0
	45-49	2.8	1.8	3.4	3.6	1.9	4.6	2.2	1.7	2.5
	50-54	4.2	3.2	4.8	6.0	4.6	6.9	2.8	2.2	3.2
	55-59	5.6	4.5	6.4	7.9	6.4	8.8	4.0	3.1	4.5
	60-64	6.3	6.0	6.5	8.0	7.9	8.0	5.0	4.6	5.2
	65 and over	30.4	28.8	31.3	24.8	25.2	24.6	34.6	31.5	36.5
R1 Northern Midlands and Mountains										
	Total	100.0	100.0	100.0	100.0	100.0	100.0	100.0	100.0	100.0
	15-19	35.7	41.3	31.3	28.1	32.8	24.4	38.8	44.9	34.1
	20-24	6.3	7.2	5.7	8.1	8.9	7.5	5.6	6.4	5.0
	25-29	1.7	1.5	1.8	1.8	1.5	2.0	1.6	1.5	1.7
	30-34	1.0	1.0	1.0	1.1	1.0	1.2	1.0	1.0	1.0
	35-39	0.9	1.1	0.7	1.1	1.0	1.1	0.8	1.1	0.6
	40-44	1.0	1.4	0.7	0.9	0.8	1.0	1.0	1.6	0.5
	45-49	1.5	1.5	1.5	1.9	1.5	2.1	1.4	1.5	1.3
	50-54	3.3	3.5	3.2	6.3	5.6	6.9	2.1	2.6	1.7
	55-59	5.1	4.4	5.7	9.5	8.1	10.7	3.3	2.8	3.7
	60-64	6.4	6.3	6.4	10.8	10.3	11.3	4.5	4.6	4.4
	65 and over	37.1	30.9	41.9	30.3	28.4	31.8	40.0	32.0	46.1

Table 50 (Continued)
Unit: Percentage

Code	Age group/ Administration	Total			Urban			Rural		
		Total	Male	Female	Total	Male	Female	Total	Male	Female
R2 Red River Delta (*)										
	Total	100.0	100.0	100.0	100.0	100.0	100.0	100.0	100.0	100.0
	15-19	33.2	37.2	30.1	27.4	31.7	23.9	36.1	39.9	33.1
	20-24	8.2	8.9	7.6	9.8	10.4	9.4	7.4	8.2	6.8
	25-29	1.8	2.0	1.7	2.0	1.8	2.1	1.7	2.0	1.5
	30-34	1.0	0.8	1.2	1.3	0.8	1.8	0.8	0.8	0.8
	35-39	0.9	0.8	1.0	1.4	0.9	1.7	0.7	0.7	0.6
	40-44	1.0	1.1	1.0	1.6	1.1	1.9	0.7	1.0	0.5
	45-49	1.5	1.6	1.5	2.5	1.7	3.2	1.0	1.5	0.6
	50-54	3.2	3.0	3.3	6.4	5.5	7.1	1.6	1.7	1.5
	55-59	4.9	4.7	5.1	8.8	8.3	9.1	3.0	2.9	3.1
	60-64	6.8	6.9	6.7	10.5	10.4	10.7	4.9	5.2	4.7
	65 and over	37.5	33.1	41.0	28.4	27.4	29.2	42.0	36.0	46.7
R3 North and South Central Coast										
	Total	100.0	100.0	100.0	100.0	100.0	100.0	100.0	100.0	100.0
	15-19	37.8	45.0	32.8	34.0	41.3	29.1	39.7	46.8	34.8
	20-24	8.3	9.3	7.5	10.7	12.5	9.5	7.0	7.7	6.5
	25-29	2.5	2.0	2.9	3.0	2.1	3.5	2.3	1.9	2.6
	30-34	1.7	1.0	2.2	2.2	1.2	3.0	1.5	1.0	1.8
	35-39	1.3	0.8	1.7	1.8	0.9	2.4	1.1	0.8	1.3
	40-44	1.4	1.2	1.6	2.1	1.3	2.6	1.1	1.1	1.1
	45-49	1.8	1.5	1.9	2.5	1.8	3.0	1.4	1.3	1.4
	50-54	2.6	2.1	2.9	4.1	3.3	4.7	1.8	1.5	2.0
	55-59	3.9	3.1	4.4	6.2	4.9	7.1	2.6	2.2	2.9
	60-64	4.9	4.6	5.0	6.9	6.6	7.0	3.8	3.6	4.0
	65 and over	33.9	29.3	37.0	26.5	24.1	28.1	37.7	32.0	41.7

Table 50 (Continued)

Unit: Percentage

Code	Age group/ Administration	Total			Urban			Rural		
		Total	Male	Female	Total	Male	Female	Total	Male	Female
R4 Central Highlands										
	Total	100.0	100.0	100.0	100.0	100.0	100.0	100.0	100.0	100.0
	15-19	50.0	57.3	44.9	44.5	53.0	38.6	53.7	60.1	49.2
	20-24	7.1	6.7	7.3	9.3	8.9	9.6	5.5	5.3	5.6
	25-29	2.3	1.6	2.7	2.9	2.3	3.3	1.8	1.1	2.3
	30-34	1.5	0.9	1.9	1.8	1.0	2.4	1.3	0.9	1.6
	35-39	1.0	0.6	1.3	1.3	0.5	1.8	0.8	0.7	0.9
	40-44	1.4	1.4	1.4	1.7	1.4	1.9	1.2	1.4	1.1
	45-49	1.3	1.1	1.4	2.0	1.7	2.2	0.8	0.7	0.9
	50-54	2.6	2.3	2.8	3.1	2.1	3.9	2.2	2.5	2.1
	55-59	3.5	3.6	3.4	4.6	4.6	4.6	2.7	2.9	2.5
	60-64	4.5	3.6	5.2	5.2	4.3	5.9	4.0	3.2	4.6
	65 and over	24.9	20.9	27.7	23.5	20.2	25.8	25.9	21.4	29.0
R5 Southeast (*)										
	Total	100.0	100.0	100.0	100.0	100.0	100.0	100.0	100.0	100.0
	15-19	29.8	41.5	23.7	26.6	37.6	20.9	32.6	44.7	26.0
	20-24	12.3	13.3	11.8	15.9	17.5	15.0	9.4	9.8	9.1
	25-29	4.6	2.9	5.5	4.9	3.7	5.6	4.4	2.3	5.5
	30-34	3.0	0.8	4.2	3.2	1.0	4.4	2.8	0.6	4.0
	35-39	2.9	1.0	3.8	3.3	1.4	4.3	2.5	0.7	3.4
	40-44	3.1	1.7	3.9	3.2	1.3	4.1	3.1	2.1	3.7
	45-49	4.1	2.5	5.0	4.0	1.9	5.1	4.2	3.0	4.9
	50-54	5.3	3.7	6.2	6.2	4.8	6.9	4.6	2.8	5.6
	55-59	5.8	4.1	6.7	6.4	4.1	7.6	5.3	4.0	5.9
	60-64	5.6	4.6	6.2	5.5	5.6	5.5	5.7	3.8	6.7
	65 and over	23.3	23.9	23.0	20.8	21.1	20.6	25.5	26.2	25.1

Table 50 (Continued)
Unit: Percentage

Code	Age group/ Administration	Total			Urban			Rural		
		Total	Male	Female	Total	Male	Female	Total	Male	Female
R6 Mekong River Delta										
	Total	100.0	100.0	100.0	100.0	100.0	100.0	100.0	100.0	100.0
	15-19	25.5	37.0	20.2	24.0	35.4	18.7	26.2	37.7	20.9
	20-24	10.6	11.2	10.3	12.0	15.1	10.6	10.0	9.5	10.2
	25-29	5.0	2.6	6.2	4.8	2.7	5.8	5.1	2.6	6.3
	30-34	3.5	1.1	4.6	3.9	1.2	5.2	3.3	1.1	4.3
	35-39	3.2	1.5	4.0	3.7	1.2	4.9	3.0	1.7	3.6
	40-44	3.4	2.0	4.1	4.2	2.0	5.2	3.1	1.9	3.7
	45-49	4.0	2.5	4.7	4.6	2.7	5.5	3.7	2.4	4.4
	50-54	4.6	3.0	5.4	5.9	3.8	6.9	4.1	2.6	4.8
	55-59	6.2	4.4	7.1	6.6	4.8	7.4	6.0	4.2	6.9
	60-64	6.0	5.4	6.3	6.3	5.9	6.4	5.9	5.2	6.2
	65 and over	27.8	29.3	27.1	24.1	25.1	23.6	29.5	31.2	28.7
R7 Hanoi City										
	Total	100.0	100.0	100.0	100.0	100.0	100.0	100.0	100.0	100.0
	15-19	26.7	29.6	24.5	21.2	24.7	18.5	33.0	35.1	31.3
	20-24	12.7	14.9	11.0	12.2	14.1	10.8	13.3	15.9	11.2
	25-29	2.1	1.9	2.2	2.2	2.2	2.1	2.0	1.7	2.3
	30-34	1.3	0.9	1.7	1.5	0.8	2.0	1.2	1.0	1.3
	35-39	1.1	0.7	1.4	1.3	0.5	1.9	0.8	0.9	0.8
	40-44	0.9	0.6	1.2	1.2	0.5	1.7	0.7	0.7	0.7
	45-49	1.9	1.3	2.3	2.4	1.2	3.3	1.3	1.4	1.2
	50-54	5.1	4.3	5.6	7.0	5.7	8.0	2.9	2.7	3.0
	55-59	7.0	5.6	8.2	10.2	8.0	11.9	3.4	2.8	3.9
	60-64	9.4	9.2	9.6	12.6	11.9	13.1	5.8	6.1	5.6
	65 and over	31.8	31.1	32.3	28.3	30.4	26.8	35.7	31.8	38.8

Table 50 (Continued)*Unit: Percentage*

Code	Age group/ Administration	Total			Urban			Rural		
		Total	Male	Female	Total	Male	Female	Total	Male	Female
R8 Ho Chi Minh City										
	Total	100.0	100.0	100.0	100.0	100.0	100.0	100.0	100.0	100.0
	15-19	21.4	31.4	16.2	21.1	30.7	15.8	23.4	36.6	18.4
	20-24	13.8	18.5	11.3	14.3	19.1	11.7	10.3	13.8	9.0
	25-29	4.7	3.3	5.5	4.5	3.3	5.2	6.0	3.2	7.1
	30-34	3.9	1.4	5.2	3.5	1.4	4.7	5.8	1.3	7.6
	35-39	3.6	1.1	5.0	3.5	1.0	4.8	4.7	1.8	5.8
	40-44	4.6	1.7	6.2	4.6	1.6	6.2	5.0	2.1	6.1
	45-49	5.2	2.4	6.6	5.2	2.3	6.8	5.3	3.7	5.9
	50-54	6.7	4.6	7.8	6.7	4.6	7.8	6.9	4.4	7.8
	55-59	8.1	6.4	9.0	8.5	6.5	9.6	5.8	5.5	5.9
	60-64	6.7	6.3	6.8	6.7	6.5	6.9	6.2	5.3	6.6
	65 and over	21.2	22.9	20.3	21.3	23.0	20.4	20.5	22.2	19.9

Remark: (*) Red River Delta excludes Hanoi City and Southeast excludes Ho Chi Minh City.

Table 51
AGE STRUCTURE OF ECONOMICALLY INACTIVE POPULATION
IN THE WORKING AGE IN 2011

Unit: Percentage

Code	Age group/ Administration	Total			Urban			Rural		
		Total	Male	Female	Total	Male	Female	Total	Male	Female
ENTIRE COUNTRY										
	Total	100.0	100.0	100.0	100.0	100.0	100.0	100.0	100.0	100.0
	15-19	52.1	59.5	46.6	42.2	50.5	36.2	60.1	66.5	55.2
	20-24	16.9	17.4	16.6	19.8	21.5	18.5	14.6	14.1	15.0
	25-29	5.5	3.5	6.9	5.7	3.8	7.0	5.3	3.2	6.9
	30-34	3.8	1.5	5.4	4.2	1.6	6.1	3.4	1.5	4.8
	35-39	3.3	1.5	4.7	4.0	1.4	5.8	2.8	1.5	3.8
	40-44	3.8	2.0	5.1	4.7	1.9	6.6	3.0	2.2	3.7
	45-49	4.7	2.8	6.1	5.8	2.9	7.9	3.8	2.7	4.6
	50-54	7.1	5.0	8.6	9.7	6.8	11.7	4.9	3.5	6.0
	55-59	2.9	6.9	0.0	3.9	9.5	0.0	2.1	4.8	0.0
R1 Northern Midlands and Mountains										
	Total	100.0	100.0	100.0	100.0	100.0	100.0	100.0	100.0	100.0
	15-19	66.9	65.8	68.1	53.2	53.5	52.8	72.5	70.8	74.4
	20-24	11.9	11.4	12.4	15.3	14.5	16.2	10.5	10.1	10.8
	25-29	3.1	2.4	3.9	3.4	2.4	4.4	3.0	2.4	3.6
	30-34	1.9	1.6	2.3	2.1	1.7	2.5	1.8	1.5	2.2
	35-39	1.7	1.7	1.6	2.0	1.7	2.3	1.5	1.7	1.3
	40-44	1.8	2.2	1.5	1.8	1.3	2.2	1.9	2.5	1.2
	45-49	2.9	2.4	3.3	3.5	2.5	4.6	2.6	2.4	2.8
	50-54	6.3	5.6	7.0	11.9	9.2	14.8	4.0	4.1	3.8
	55-59	3.6	6.9	0.0	6.8	13.2	0.0	2.3	4.4	0.0
R2 Red River Delta (*)										
	Total	100.0	100.0	100.0	100.0	100.0	100.0	100.0	100.0	100.0
	15-19	62.9	62.1	63.7	48.9	51.0	46.8	70.4	67.9	72.8
	20-24	15.5	14.9	16.1	17.5	16.7	18.3	14.4	13.9	14.9
	25-29	3.4	3.3	3.6	3.5	2.9	4.0	3.4	3.4	3.3
	30-34	1.9	1.3	2.5	2.4	1.2	3.5	1.6	1.3	1.9
	35-39	1.7	1.3	2.1	2.4	1.4	3.4	1.3	1.2	1.4
	40-44	1.9	1.8	2.0	2.8	1.7	3.8	1.4	1.8	1.0
	45-49	2.9	2.6	3.1	4.5	2.8	6.2	2.0	2.5	1.4
	50-54	6.0	4.9	7.0	11.4	8.9	13.9	3.1	2.9	3.3
	55-59	3.9	7.9	0.0	6.5	13.3	0.0	2.5	5.0	0.0

Table 51 (Continued)

Unit: Percentage

Code	Age group/ Administration	Total			Urban			Rural		
		Total	Male	Female	Total	Male	Female	Total	Male	Female
R3 North and South Central Coast										
	Total	100.0	100.0	100.0	100.0	100.0	100.0	100.0	100.0	100.0
	15-19	64.4	68.1	61.2	54.5	59.6	50.4	70.0	72.7	67.7
	20-24	14.1	14.1	14.1	17.2	18.0	16.5	12.3	12.0	12.6
	25-29	4.3	3.0	5.4	4.7	3.1	6.1	4.1	3.0	5.0
	30-34	2.9	1.6	4.1	3.6	1.7	5.1	2.6	1.5	3.5
	35-39	2.2	1.2	3.1	2.8	1.3	4.1	1.9	1.2	2.5
	40-44	2.5	1.8	3.0	3.3	1.8	4.6	2.0	1.8	2.1
	45-49	3.0	2.2	3.6	4.0	2.6	5.1	2.4	2.0	2.7
	50-54	4.4	3.2	5.4	6.6	4.8	8.1	3.2	2.4	3.8
	55-59	2.2	4.7	0.0	3.2	7.1	0.0	1.6	3.4	0.0
R4 Central Highlands										
	Total	100.0	100.0	100.0	100.0	100.0	100.0	100.0	100.0	100.0
	15-19	72.9	75.9	70.4	64.9	70.2	60.6	78.3	79.7	77.1
	20-24	10.3	8.9	11.4	13.6	11.8	15.1	8.0	7.0	8.9
	25-29	3.3	2.1	4.3	4.3	3.0	5.2	2.6	1.5	3.6
	30-34	2.2	1.2	3.0	2.7	1.4	3.7	1.9	1.2	2.5
	35-39	1.5	0.8	2.0	1.9	0.7	2.8	1.2	0.9	1.4
	40-44	2.0	1.8	2.2	2.5	1.8	3.0	1.8	1.8	1.7
	45-49	1.9	1.4	2.3	2.9	2.2	3.4	1.2	0.9	1.5
	50-54	3.8	3.0	4.4	4.6	2.7	6.1	3.2	3.3	3.2
	55-59	2.1	4.7	0.0	2.8	6.1	0.0	1.7	3.8	0.0
R5 Southeast (*)										
	Total	100.0	100.0	100.0	100.0	100.0	100.0	100.0	100.0	100.0
	15-19	44.7	58.0	36.9	38.7	51.2	31.5	50.1	63.8	41.8
	20-24	18.5	18.6	18.4	23.1	23.9	22.6	14.4	14.1	14.6
	25-29	7.0	4.1	8.7	7.2	5.0	8.4	6.8	3.3	8.9
	30-34	4.5	1.1	6.5	4.7	1.3	6.6	4.3	0.8	6.4
	35-39	4.3	1.4	6.0	4.8	1.9	6.5	3.8	1.0	5.5
	40-44	4.7	2.4	6.1	4.6	1.8	6.2	4.8	3.0	5.9
	45-49	6.2	3.5	7.8	5.8	2.6	7.7	6.5	4.3	7.9
	50-54	8.0	5.2	9.7	9.1	6.6	10.5	7.1	4.0	9.0
	55-59	2.1	5.7	0.0	2.0	5.6	0.0	2.2	5.8	0.0

Table 51 (Continued)

Unit: Percentage

Code	Age group/ Administration	Total			Urban			Rural		
		Total	Male	Female	Total	Male	Female	Total	Male	Female
R6 Mekong River Delta										
	Total	100.0	100.0	100.0	100.0	100.0	100.0	100.0	100.0	100.0
	15-19	41.6	56.7	33.9	37.1	51.3	29.9	43.8	59.3	35.9
	20-24	17.3	17.2	17.4	18.6	21.9	16.9	16.7	14.9	17.6
	25-29	8.2	4.1	10.3	7.4	3.9	9.2	8.6	4.1	10.9
	30-34	5.7	1.7	7.7	6.0	1.7	8.2	5.5	1.7	7.4
	35-39	5.2	2.3	6.7	5.7	1.7	7.8	5.0	2.6	6.2
	40-44	5.6	3.0	7.0	6.5	2.9	8.3	5.2	3.0	6.3
	45-49	6.5	3.8	7.9	7.1	3.9	8.8	6.2	3.8	7.5
	50-54	7.6	4.6	9.1	9.2	5.5	11.0	6.8	4.1	8.2
	55-59	2.3	6.7	0.0	2.4	7.0	0.0	2.2	6.5	0.0
R7 Hanoi City										
	Total	100.0	100.0	100.0	100.0	100.0	100.0	100.0	100.0	100.0
	15-19	49.3	49.5	49.1	40.5	42.8	38.4	58.6	56.5	60.6
	20-24	23.5	25.0	22.1	23.3	24.4	22.4	23.6	25.6	21.7
	25-29	3.8	3.2	4.4	4.1	3.8	4.4	3.5	2.7	4.4
	30-34	2.5	1.5	3.4	2.8	1.4	4.1	2.1	1.6	2.6
	35-39	2.0	1.1	2.8	2.5	0.9	4.0	1.5	1.4	1.5
	40-44	1.7	0.9	2.4	2.2	0.8	3.5	1.2	1.0	1.3
	45-49	3.4	2.2	4.6	4.6	2.2	6.8	2.2	2.2	2.3
	50-54	9.3	7.2	11.3	13.3	9.9	16.5	5.1	4.4	5.7
	55-59	4.5	9.3	0.0	6.6	13.9	0.0	2.2	4.5	0.0
R8 Ho Chi Minh City										
	Total	100.0	100.0	100.0	100.0	100.0	100.0	100.0	100.0	100.0
	15-19	32.4	44.4	25.4	32.1	43.5	25.0	33.9	50.5	27.1
	20-24	20.8	26.1	17.7	21.8	27.0	18.6	14.9	19.0	13.2
	25-29	7.1	4.6	8.6	6.8	4.7	8.2	8.7	4.4	10.5
	30-34	5.8	2.0	8.1	5.4	2.0	7.5	8.5	1.8	11.2
	35-39	5.5	1.5	7.8	5.3	1.4	7.7	6.8	2.5	8.5
	40-44	7.0	2.4	9.7	7.0	2.3	9.9	7.3	2.9	9.1
	45-49	7.9	3.5	10.4	7.9	3.2	10.8	7.7	5.0	8.8
	50-54	10.2	6.5	12.3	10.2	6.6	12.4	10.0	6.1	11.6
	55-59	3.3	9.0	0.0	3.5	9.2	0.0	2.2	7.6	0.0

Remark: (*) Red River Delta excludes Hanoi City and Southeast excludes Ho Chi Minh City.

Part 3
SURVEY DESIGN
AND METHODOLOGY

I. DESIGN, ESTIMATION AND CALCULATION OF SAMPLING ERROR

1. Sample frame

The sample of the 2011 labour force survey is the two-stage stratified sample, represents for provincial level. Each centrally governed province, city constitutes a main stratum with two sub-stratums of urban areas and rural areas. The sample frame is the sample 15% enumeration areas of the 2009 Population and Housing Census.

2. Determination of sample size and sample allocation

The sample of this survey is the two-stage stratified sample and was designed as followed:

- Stage 1 (select enumeration areas): Each centrally governed city/province constitutes a main stratum, after that, each main stratum was divided into 2 sub-stratums within each representing “urban” and “rural” areas. In this period, list of enumeration areas of cities/provinces (the master sampling frame was taken from the sampling frame 15% of the Population and Housing Census 2009) was divided into 2 independent samples (urban and rural) and choose enumeration areas by the Kish method.
- Stage 2 (chose household): Each enumeration area that was defined in stage 1, applied the systematically selected method to choose 20 enumeration households.

The target universe (U) for the 2011 labour and employment survey includes population aged 15 and over (working age population). Sampling units are households; all eligible individuals in sampled households comprise the sample for the survey.

A target sample size of 305,280 household is enough to provide reliable estimates for each sampled region. (Specific estimation with the 95% confidence level, margin of error = 0.01).

These initial sample sizes were adjusted as follows: First, total sample sizes for urban and rural domains were reallocated across regional/city domains and on

the basis of Kish allocation. This reallocation is expected to be optimal for the urban and rural areas and competing measurement objectives.

Estimates for national level and groups of population were classified by the sampling domains (such as sex, ethnicity, economic activity status, etc) and estimates of differences between groups.

In order to enhance the design efficiency and ensure the reliable of the enumeration sample, the sample is selected under the 2-2-2 rotation. Under this mechanism, each enumeration area is divided into 2 rotation group, households will be included in 2 adjacent quarters, after that it will be excluded in next 2 adjacent quarters, and will be included in the followed 2 adjacent quarters. Each enumeration area only is selected in the sample maximum 4 times in a year.

3. Sample estimation

The general weight can be calculated from the following probabilities/weights:

- 1) Design weights (basic weights): depend on probability;
- 2) Coefficients used to adjust weights due to variations in the number of households or variations in the total number of enumeration areas because of lost but not replaced by other ones;
- 3) Coefficients used to adjust weights according to structure of the population under study (self-weighting).

Notations:

W_{1hji} - Design weights (basic weights) of j^{th} EA, h^{th} stratum;

W_{2hji} - Coefficients used to adjust weights due to variations in the number of households (persons);

W_{3hji} - Coefficients used to adjust weights according to the average number of households in EA of h^{th} stratum;

W_{4hji} - Coefficients used to adjust weights due to variations in the number of enumerator areas;

W_{5hji} - Coefficients used to adjust weights according to structure of the universal;

W_{hji} - Weights for the number of households or male/female population of j^{th} EA, h^{th} stratum.

Determination of basic weights

Suppose a_h is the number of EAs selected in the h^{th} stratum and N_h is the total number of EAs of h^{th} stratum. Because the sample was selected independently for each stratum according to the systematic random sampling method, so the basic selection probability is calculated by the formula: $P_{1hji} = \frac{a_h}{N_h}$ and the basic weight (design weight) of the j^{th} EA, h^{th} stratum is the inverse of the selection probability, which was calculated as follows:

$$W_{1hji} = \frac{1}{P_{1hji}} = \frac{N_h}{a_h} \approx \frac{M_h}{\sum m_{hj}}$$

In which, M_h is the total number of households (persons) of h^{th} stratum and $\sum m_{hj}$ is the total number of households (persons) of all selected EAs in the h^{th} stratum.

Determination of coefficients used to adjust weights due to variations in the number of households (persons) and the number of Eas

- a) Adjustment of weights due to variation in the number of households (persons):

Suppose m_{hj} is the total number of households (persons) at the time that j^{th} EA, h^{th} stratum carried out its listing and m_{hj}^* is the total number of households (persons) at the time that j^{th} EA, h^{th} stratum conducted its enumeration. Because EAs in each stratum is selected with equal probability and were selected from the 2009 Census sample frame, and coefficients used to adjust the weights due to variation in the number of households (persons) will be calculates by formula:

$$W_{2hji} = \frac{1}{P_{2hji}} = \frac{m_{hj}}{m_{hj}^*}$$

The 2009 Census's enumerator areas were distributed with unequal size, so it is necessary to determine coefficients used to adjust the household/population size of the 2009 Census EAs to be equal to the average household/population size of EAs in that stratum. Suppose \bar{m}_{hj} is the average number of households (persons) of EAs in h^{th} stratum, then the coefficients used to adjust the weights due to variation in the number of households (persons) will be calculated by formula:

$$W_{3hji} = \frac{1}{P_{3hji}} = \frac{\bar{m}_{hj}}{m_{hj}}$$

b) Adjustment of weights due to variation in the number of EAs:

It was stipulated that if a selected EA was found to be destroyed or cleared away during the update of maps and lists, then it would be replaced by a neighbor to keep the total number of selected EAs in the stratum unchanged, hence:

$$W_{4hji} = \frac{1}{P_{4hji}} = 1$$

Determination of coefficients used to adjust weights by structure of the universal (weights by proportion of the studied population)

The annual average population is estimated by urban/rural and sex for each of 63 provinces/cities, so it could be weighed according to proportions of urban and rural population, and male and female population. Suppose m_{hji}^* is the total number of households (population by male/female) recorded by enumerators for j^{th} EA, h^{th} stratum ; $m_{hji}^{*'} is the total number of households (population by male/female) adjusted according to proportions of urban/rural population and proportions of male/female population of j^{th} EA, h^{th} stratum, then it is calculated by formula:$

$$m_{hji}^{*'} = m_{hji}^* \times \frac{M_{hi}^*}{M_h^*}$$

Where:

m_{hj}^* Total male/female population provided by the sample survey for j^{th} EA, h^{th} stratum;

M_{hi}^* Total male/female population by urban/rural area estimated as of for h^{th} stratum ($i = 1 - \text{urban}; i = 2 - \text{rural}$)

M_h^* Total population estimated for h^{th} stratum.

Coefficient used to adjust weights according to structure of the population estimated is determined as follows:

$$W_{shji} = \frac{1}{P_{shji}} = \frac{m_{hji}^*}{m_{hji}^*} \times \frac{M_h^*}{M_h} = \frac{m_{hj}^*}{m_{hji}^*} \times \frac{M_{hi}^*}{M_h^*} \times \frac{M_h^*}{M_h} = \frac{m_{hj}^*}{m_{hji}^*} \times \frac{M_{hi}^*}{M_h}$$

As the sample allocation is not proportional to the population under study, so sample weights will be calculated to be used in analyzing the results of the survey to ensure an actual representation of the sample. The weight for each household (or population i) of j^{th} EA, h^{th} stratum is the inverse of selection probability:

$$W_{hji} = 1/P_{hji} = W_{1hji} \times W_{2hji} \times W_{3hji} \times W_{4hji} \times W_{5hji}$$

$$W_{hji} = 1/P_{hji} = \frac{M_h}{\sum m_{hj}} \times \frac{m_{hj}}{m_{hji}^*} \times \frac{\bar{m}_{hj}}{m_{hj}} \times \frac{m_{hj}^*}{m_{hji}^*} \times \frac{M_{hi}^*}{M_h} = \frac{\bar{m}_{hj}}{\sum m_{hj}} \times \frac{M_{hi}^*}{m_{hji}^*}$$

The Department of Population and Labour Statistics cooperated closely with the Statistics Informatics Center of Zone I to programme, calculate specifically and check accurately above weights for all of 3816 enumeration areas.

4. Calculation of sampling errors

Estimates from the sample survey are affected by two types of error: (1) non-sampling error, and (2) sampling error.

Non-sampling error is the errors happened in implementation of data collection and processing such as visiting the wrong dwelling, interviewing the wrong household, mis-understanding of questions by respondents, other errors on the part of respondents or enumerators and wrong data entry. Although many efforts were made to minimize non-sampling errors, but these errors cannot be completely avoided are difficult to evaluate statistically.

It is different from non-sampling error, sampling error can be evaluated statistically. The sample of respondents in the sample survey is only one of many possible samples that could be selected from the total population using the same sample design method and required sample size. Each of these possible samples could give different results from the sample actually selected. Sampling error results from variation in results from the many different possible samples. Although it is not possible to know this variation precisely, it can be estimated from the sample survey results.

Sampling error is usually measured using *standard errors* for specific statistical indicators (mean, percentage, etc). It is the square root of the variance. Standard errors can be used to calculate confidence intervals which contain the true value for the population. For example, for a given statistical indicator calculated from the sample survey, the true statistical value will fall within the interval plus or minus two times of the standard error for that indicator with confidence equal to 95 percentage for all possible samples of the same size and sample design

If the sampling unit is selected following simple random sampling, then it is possible to use formulas to directly calculate standard errors for the sample. However, the sample of the labour force survey was designed with strata, and therefore a more complicated formula must be used. Computer software that could be used to calculate standard errors for stratified samples includes the standard error calculation module of ISSA or STATA. These programs use the Taylor linear expansion method to estimate variance for estimates of means and proportions for sample surveys.

The Taylor linear expansion method considers the percentage or mean as a ratio estimate, $r = y/x$, for which y is the total sample value of variable y , and x is the total number of events in the group or sub-group being studied. The variance of r is calculated using the following formula, where standard errors are the square root of the variance:

$$SE^2(r) = var(r) = \frac{1-f}{x^2} \sum_{h=1}^H \left[\frac{m_h}{m_h - 1} \left(\sum_{i=1}^{m_h} z_{hi}^2 - \frac{z_h^2}{m_h} \right) \right]$$

where:

$$z_{hi} = y_{hi} - rx_{hi}, \text{ and } z_h = y_h - rx_h$$

In which:

h - indicates the strata ranging from 1 to H ,

m_h - is the total number of enumeration areas selected in strata h ,

y_{hi} - is the total of weights of variable y for enumeration area i , in strata h ,

x_{hi} - total number of weighted events in enumeration area i in strata h , and

f - the overall sampling rate, (if this value is very small it can be dropped).

Sampling error in the sample survey is calculated for a few selected key indicators. Results are presented in an Annex for estimates at the national, urban and rural, and 6 socio-economic region levels and for 63 provinces/cities. For each variable, the statistical estimate (R), standard error (SE), relative standard error (SE/R) and 95 percentage confidence interval ($R \pm 2SE$) is presented in Annex 1.

In order to evaluate the sample's reliability, the standard errors were calculated for some key following indicators:

Table C: Standard errors of national level for some key indicators

No	Indicator name	Unit	R	SE	SE/R	R - 2*SE	R + 2*SE
1	Labour force participation rate of population aged 15 and over	%	77.0	0.16	0.002	76.7	77.3
2	Labour force participation rate of male population aged 15 and over	%	81.7	0.16	0.002	81.4	82.0
3	Labour force participation rate of female population aged 15 and over	%	72.6	0.21	0.003	72.2	73.0
4	Labour force participation rate of population in the working age	%	83.6	0.14	0.002	83.3	83.9
5	Labour force participation rate of male population in the working age	%	86.5	0.14	0.002	86.2	86.8
6	Labour force participation rate of female population in the working age	%	80.5	0.20	0.002	80.1	80.9
7	Rate of trained labour force aged 15 and over	%	15.6	0.25	0.016	15.1	16.1
8	Rate of trained male labour force aged 15 and over	%	17.4	0.27	0.015	16.8	17.9
9	Rate of trained female labour force aged 15 and over	%	13.7	0.26	0.019	13.2	14.2
10	Rate of trained labour force in the working age	%	16.4	0.27	0.016	15.9	17.0

No	Indicator name	Unit	R	SE	SE/R	R - 2*SE	R + 2*SE
11	Rate of trained male labour force in the working age	%	17.8	0.28	0.015	17.2	18.3
12	Rate of trained female labour force in the working age	%	14.9	0.28	0.019	14.3	15.5
13	Employment to population ratio of population aged 15 and over	%	75.5	0.17	0.002	75.1	75.8
14	Employment to population ratio of male population aged 15 and over	%	80.3	0.17	0.002	80.0	80.7
15	Employment to population ratio of female population aged 15 and over	%	70.9	0.22	0.003	70.4	71.3
16	Employment to population ratio of population in the working age	%	81.7	0.15	0.002	81.4	82.0
17	Employment to population ratio of male population in the working age	%	85.0	0.15	0.002	84.7	85.3
18	Employment to population ratio of female population in the working age	%	78.3	0.21	0.003	77.9	78.7
19	Rate of trained employed population aged 15 and over	%	15.4	0.25	0.016	14.9	15.9
20	Rate of trained employed male population aged 15 and over	%	17.2	0.27	0.016	16.7	17.7
21	Rate of trained employed female population aged 15 and over	%	13.5	0.26	0.019	13.0	14.1
22	Rate of trained employed population in the working age	%	16.3	0.27	0.016	15.7	16.8
23	Rate of trained employed male population in the working age	%	17.6	0.27	0.016	17.1	18.2
24	Rate of trained employed female population in the working age	%	14.7	0.28	0.019	14.2	15.3
25	Average monthly income of wage workers aged 15 and over	1000 VND	3 105	21	0.007	3 062	3 148
26	Average monthly income of wage male workers aged 15 and over	1000 VND	3 277	24	0.007	3 229	3 324
27	Average monthly income of wage female workers aged 15 and over	1000 VND	2 848	23	0.008	2 803	2 893
28	Average weekly hours worked of workers aged 15 and over	Hour	45.6	0.13	0.003	45.3	45.8
29	Average weekly hours worked of male workers aged 15 and over	Hour	46.5	0.13	0.003	46.2	46.8
30	Average weekly hours worked of female workers aged 15 and over	Hour	44.6	0.14	0.003	44.3	44.9
31	Urban unemployment rate of population aged 15 and over	%	3.39	0.08	0.023	3.23	3.55

No	Indicator name	Unit	R	SE	SE/R	R - 2*SE	R + 2*SE
32	Urban unemployment rate of population in the working age	%	3.60	0.08	0.023	3.44	3.77
33	Rural underemployment rate of population aged 15 and over	%	3.34	0.15	0.044	3.04	3.63
34	Rural underemployment rate of population in the working age	%	3.56	0.16	0.045	3.24	3.87

III. DEFINITIONS AND CONCEPTS

1. Concept diagram

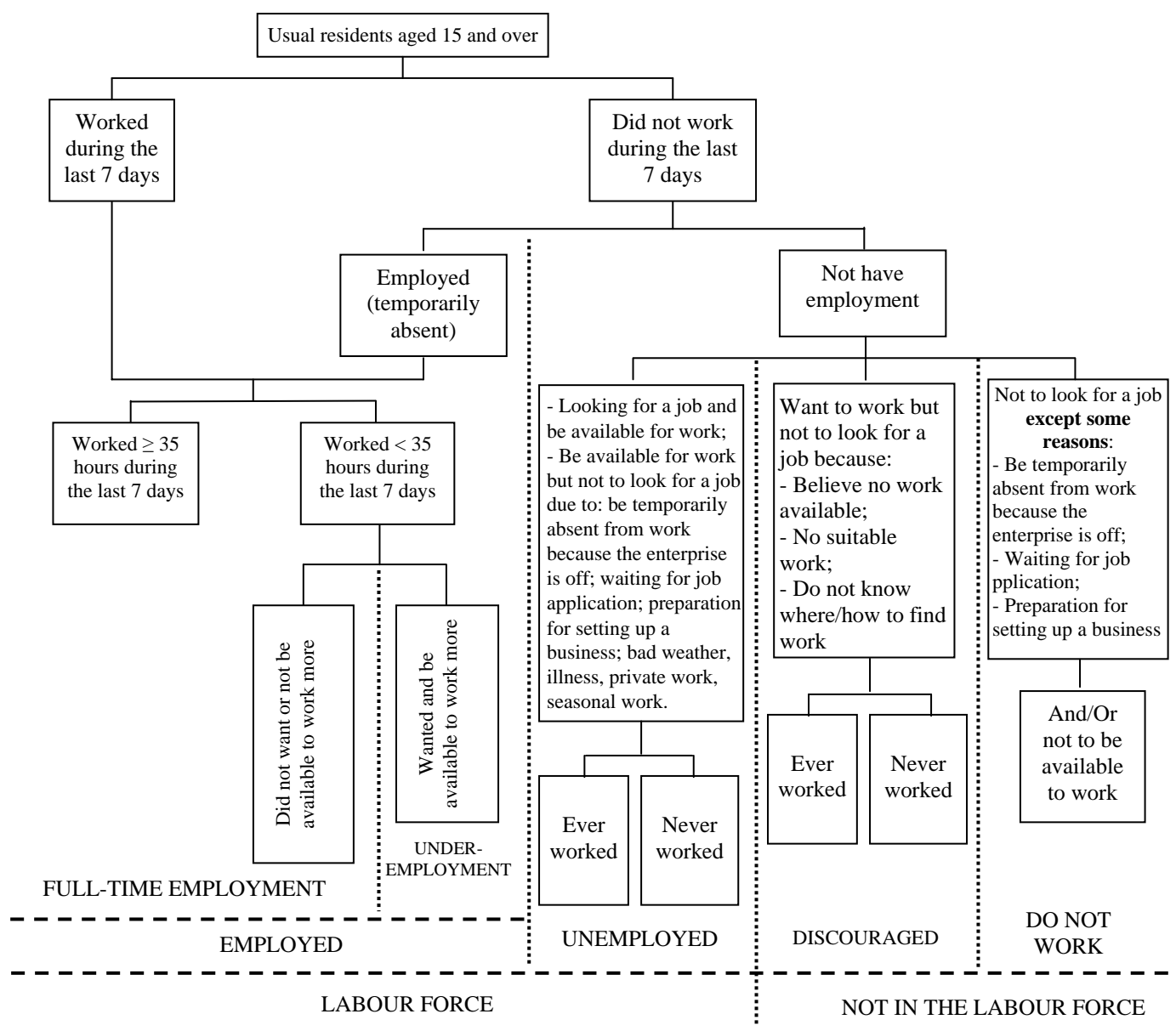

2. Definitions and concepts

(1) **Household:** A household comprises either one person living alone or a group of people living in the same dwelling and sharing meals together. For households with 2 persons or over, its members may or may not share a common budget; or be related by blood, marriage or bring up or not; or in combination of both.

(2) **Reference period:** This refers to the full week, namely exactly 7 days, prior to the date of visiting the household to conduct the interview. In this report, it is also called as “reference period” or “reference week” in this report.

(3) **Priority mechanism in the labour classification:** In the labour classification, there need to be specific priorities to determine the active status for many occurrences happening at the same time in the period. By this way, results are classified into three groups excluded to each other: employed, unemployed and currently economical inactivity. Hence:

The first priority is for “employed” activity. If a person works to make income for at least one hour in the reference week then he/she is classified into the “working” and is considered as “employed” without concerning his/her current position (student, housework, etc).

The second priority is for persons who although have a job or production/business but in the reference period, they are currently temporarily absent from work “do not work”. These persons are also classified into the group of “employed”.

The third priority is the activity of “looking for a job”. If a person does not work but steps to look for a job and is currently available for work in the reference week, then he/she is considered as “unemployed”.

The fourth priority is persons who do not work, are available to work but do not look for a job in the reference week because of specific reasons such as temporary illness, bad weather, holidays, waiting for the last job application or to start a new business at the time after the reference week (the duration of 30 days, or be waiting for a new job within next 30 days), also called as “unemployed”.

(4) **Activity status:** Population is classified as economically active and economically inactive.

The economically active population: refers to persons who were either employed (working) or unemployed during the reference period. As the reference period is a week (or 7 days), the economically active population is also known as the labour force.

The economically inactive population: refers to persons who are neither the employed nor the unemployed during the reference period.

(5) *Employment:* Employment are all of the working activities for at least one hour creating income without the law prohibition.

Paid employment: by cash, or other forms that employee has to complete in the given time with specific demand in quantity and quality of the work assigned by the employer without caring of individual or agency, enterprise, etc. The labour contract (by hardcopy or verbal) allows them to receive basic salaries/wages as long as this income is not dependent directly on the activity result of agency/enterprise where they are working.

Own-account employment are jobs whose income is dependent directly on the profit attained from the production of commodity and service. Own-account employment includes self-working to make income or work for their family-household economy without salaries/wages.

(6) *Employed persons:* This refers to persons: (i). worked for one hour at least as wage workers, or those have a job or business or working on their own rice-fields/gardens/farms in the reference week, and (ii). although do not work but they had a job or business and will return to work but were temporarily absent because of illness, labour management dispute, summer vacation/holiday/travel, bad weather, mechanical breakdown, or other similar reasons. They still joined the work by receiving salary, wage or related payments, etc and they are surely back to work after their temporarily absent time.

(7) *Underemployed persons:* This refers to persons who are working less than 35 hours per week and are willing or available to engage in additional work.

(8) *Unemployed persons (out of work):* The concept of “unemployed” is based on the following three criteria: (i) currently not working; (ii) looking for a job; and (iii) are willing to work. These factors have to be meet concurrently.

Unemployed persons are persons who did not work but were available for work and were actively looking for job during the reference week. Activities of looking for a job consist of: applying for job at the employment office of the state or the individual; submitting the job application from to the employer/boss; checking, reading and answering advertisements of looking for a job in the newspaper; via friends or relatives, etc.

Persons who are not currently working, willing/have demand to work but are not looking for a job due to less work, bad weather, seasonal crop, taking steps to start their own business or taking up a new job after the reference week, being busy in their private matters, believing that it is not able to find a job due to limitation of health, not suitable qualification are also classified into the “unemployed”.

(9) *Economically inactive persons:* refers to persons who are neither the employed nor the unemployed during the reference week. These persons may be classified into groups such as “pupils, students”, “housework for their family”, “can not work due to not capacity of working”, “disabled”, "too young/old", and “other persons”. “Other” group includes persons who do not need or not to want to work because they had sponsoring source, the state or individual subsidy or persons who are voluntary to participate in works of the religion/charity (humanity) or other similar organizations, and comprising other persons who are not in any above groups.

(10) *Discouraged workers* This refers to persons who are outside of economic activity. They have demand for work but are currently not looking for a job because they believe their job search would be in vain or do not know how/where to look for a job or there is no suitable work available for them.

(11) *Education level*

According to the United Nations Cultural, Scientific and Educational Organization (UNESCO), the education level that a person has attained, is defined as the highest education level that a person has achieved to the National Education System.

According to the Vietnam’s current Education Law, National Education system includes the regular education system and continuing education system, starting from preschool education, general education, vocation training to professional training of educations.

Three key concepts are often used to collected data on education of the population as follows:

- (1) *School attendance status*: are the status that a person has been attending to a training centre of National education system that State has been recognized, such as schools/kindergarten, primary school, lower-secondary school, higher-secondary school, schools/vocation training and vocation school from secondary vocation school and over belonging to the different types of educational-training to obtain general and professional, technical qualification knowledge systematic way.
- (2) *Literacy*: are persons that be able to read, write and understand fully the simple statement in Vietnamese or an ethnic or foreign language.
- (3) The highest education level attainment includes:
 - *General education*:
 - + For persons who left school, was the highest general class that they attained (obtained a diploma or graduated a class);
 - + For persons who are going to school, was previously general class that they attained (= current class - 1);
 - *Vocation training*: are persons who graduated (received a diploma or certificate) from primary vocational training, secondary vocational training or vocational college.
 - *Secondary vocation school*: are person who graduated (received a diploma) from Secondary vocation school.
 - *College*: are persons who graduated college (received college bachelor degree).
 - *University*: are persons who graduated university (received a university bachelor degree).
 - *Above University*: are persons who graduated higher level university (master, doctorate or scientific doctorate).

(12) *Employment status*: This refers to the position or status of an employed person in relation to others within the agency/organization for which he worked. Employment status is divided into the following categories:

- *Employer*: This refers to persons working as “own-account employment” namely he himself or cooperate with other partners to operate the activity of a unit in

relation to production, business, service or professionals and recruited or hired at least one salary/wage paid labourer.

- *Own account worker*: These are persons who working "own account employment", namely a person himself or cooperate with other partners to operate the activity of a unit in relation to production, business, service or professionals and not to recruit or hire any salary/wage paid labourers.

- *Unpaid family worker*: These are persons who working "own account employment" namely the own account labourer is working in the establishment operated by at least a member of the household to make income without receiving wages or salaries. In the case of doing all the work operated by members of the family, but are paid salaries, wages, then he shall not be considered as the family worker, he must called as "*wage workers*".

- *Wage worker (employee)*: These are persons who working "paid employment" namely they are employed under the agreement (such as the labour contract, the recruitment verification paper...) by some institution or individual to implement one or more than one kind of work in order to meet the demand of the above-mentioned institution or individual and receive the payment including wage, salary or kind.

- *Member of cooperative*: These are persons who working "own account employment" namely persons who are working in cooperatives established as stipulated by the Cooperative Law.

- *Apprentice*: These are persons who contracts to work in exchange of getting training for acquiring skills.

(13) Occupation:

Occupation was classified according to Vietnam Occupation Standard Classification which was released by the Decision No 1019/QĐ-TCTK on 12 November 2008. It was based on the International Occupation Standard Classification 2008 (ISCO 88) and inherited from the Table of Occupation Classification which was released by Decision No 114/1998/QĐ-TCTK on 29 March 1999 of the General Statistics Office's Director General and the current position system in Viet Nam. There are 10 professional groups Grade 1 as follows (front figures are codes of the 1st level):

1. Leaders/managers in branches, levels and agencies;
2. High-level professionals;

3. Mid-level professionals;
4. Clerks;
5. Personal services and sale workers;
6. Skilled agricultural, forestry and fishery workers;
7. Craft and related trades workers;
8. Plant and machine operators and assemblers;
9. Unskilled occupations;
0. Armed force

(14) Industry

Industry was classified according to Vietnam Standard Industry System 2007 which was released by Decision No 10/2007/QĐ-TTg on 23 January 2007. It was including industries of Level one as follows (front letters are codes of the 1st level):

- A. Agriculture, forestry and fishing
- B. Mining and quarrying
- C. Manufacturing
- D. Electricity, gas, steam, hot-water supply and air conditioning
- E. Sewage and refuse disposal and distribution of water
- F. Construction
- G. Wholesale and retail trade; repair of motor vehicles and motorcycles
- H. Transport and storage
- I. Hotels and restaurants
- J. Information and communication
- K. Financial intermediation, banking and insurance
- L. Real estate activities
- M. Professional, scientific and technical activities
- N. Administrative activities and supporting services
- O. Communist party and political – social organization's activities, public administration and defence; compulsory social security
- P. Education and Training

- Q. Human health and social work activities
- R. Recreational, cultural and sporting activities
- S. Other service activities
- T. Private households with employed person/ Hired domestic help
- U. Activities of international organizations and agencies

Industry sector including *Sector 1: Agriculture, forestry and fishing* (The level one of industries: A); *Sector 2: Industry and Construction* (including the level one of industries from B to F) and *Sector 3: Services* (including the rest of industries level one).

(15) *Hours worked:* This refers to the average number of hours that a worker spent for work in the reference period. Actual hours worked including overtime hours but does not include the number of hours not working but is still paid.

(16) *Average monthly income:* Earnings include categories such as salaries/wages, bonuses and allowances of all kinds have properties such as wages (overtime and hazardous,...).

(17) *Duration of unemployment:* This refers to the time-interval (in completed months) between *the month when first action of looking for a job was taken* and the interview month.

(18) *Labour force participation rate:* As a percentage of the labour force accounted for the total population in the age of working capacity are specified (for example, Labour Law stipulated a minimum age limit is 15 years old, the working age can be calculated from age 15 and older).

(19) *Employment to population ratio:* This is defined as the percentage rate between the employed population (working) accounting for total population in the working capacity age as stipulated.

(20) *Underemployment rate:* This is defined as the percentage of underemployed persons to the total employed persons in the working capacity age as stipulated.

(21) *Unemployment rate:* This is defined as the percentage of unemployed persons to the labour force in the working capacity age as stipulated.

Part 4

ANNEXES

Annex 1.1
STANDARD ERRORS OF LABOUR FORCE PARTICIPATION RATE
OF POPULATION AGED 15 AND OVER

Code	Administration	R	SE	SE/R	R-2*SE	R+2*SE
ENTIRE COUNTRY		77.0	0.16	0.002	76.7	77.3
	Urban	69.7	0.25	0.004	69.2	70.2
	Rural	80.6	0.21	0.003	80.2	81.0
Socio-economic regions						
R1	Northern Midlands and Mountains	84.6	0.36	0.004	83.9	85.3
R2	Red River Delta	74.2	0.31	0.004	73.6	74.8
R3	North and South Central Coast	78.1	0.44	0.006	77.2	79.0
R4	Central Highlands	83.7	0.47	0.006	82.7	84.6
R5	Southeast	71.2	0.42	0.006	70.4	72.0
R6	Mekong River Delta	77.7	0.34	0.004	77.0	78.3
63 provinces/cities						
01	Ha Noi	68.7	0.46	0.007	67.8	69.6
02	Ha Giang	90.6	1.17	0.013	88.3	93.0
04	Cao Bang	87.5	0.90	0.010	85.7	89.3
06	Bac Kan	86.9	0.85	0.010	85.2	88.6
08	Tuyen Quang	82.7	1.49	0.018	79.7	85.7
10	Lao Cai	87.5	0.87	0.010	85.8	89.2
11	Dien Bien	87.3	0.91	0.010	85.5	89.1
12	Lai Chau	91.6	0.85	0.009	89.9	93.3
14	Son La	86.5	0.86	0.010	84.8	88.2
15	Yen Bai	86.0	1.27	0.015	83.5	88.6
17	Hoa Binh	87.2	0.94	0.011	85.4	89.1
19	Thai Nguyen	77.7	1.08	0.014	75.5	79.9
20	Lang Son	84.5	0.77	0.009	83.0	86.1
22	Quang Ninh	75.4	1.27	0.017	72.9	78.0
24	Bac Giang	82.4	1.32	0.016	79.8	85.1
25	Phu Tho	81.8	1.57	0.019	78.6	84.9
26	Vinh Phuc	78.6	1.22	0.016	76.2	81.0
27	Bac Ninh	76.3	1.25	0.016	73.8	78.8
30	Hai Duong	77.7	1.18	0.015	75.3	80.0
31	Hai Phong	72.2	0.97	0.013	70.3	74.1
33	Hung Yen	79.1	1.30	0.016	76.5	81.7
34	Thai Binh	79.5	1.13	0.014	77.3	81.8
35	Ha Nam	75.2	1.31	0.017	72.6	77.8
36	Nam Dinh	77.1	1.48	0.019	74.2	80.1
37	Ninh Binh	79.8	0.87	0.011	78.1	81.5
38	Thanh Hoa	83.9	1.52	0.018	80.9	87.0

Annex 1.1 (Continued)

Code	Administration	R	SE	SE/R	R-2*SE	R+2*SE
40	Nghe An	79.4	1.54	0.019	76.3	82.5
42	Ha Tinh	76.2	1.45	0.019	73.3	79.1
44	Quang Binh	77.6	1.41	0.018	74.8	80.4
45	Quang Tri	76.5	1.11	0.015	74.3	78.7
46	Thua Thien Hue	73.9	1.19	0.016	71.5	76.3
48	Da Nang	68.4	0.90	0.013	66.6	70.2
49	Quang Nam	75.2	1.39	0.019	72.4	78.0
51	Quang Ngai	76.7	1.32	0.017	74.0	79.3
52	Binh Dinh	80.3	0.76	0.009	78.8	81.8
54	Phu Yen	80.1	1.07	0.013	78.0	82.3
56	Khanh Hoa	75.4	1.20	0.016	73.0	77.8
58	Ninh Thuan	77.0	1.54	0.020	73.9	80.1
60	Binh Thuan	76.5	1.01	0.013	74.5	78.5
62	Kon Tum	87.3	0.91	0.010	85.5	89.1
64	Gia Lai	87.0	0.98	0.011	85.0	89.0
66	Dak Lak	82.2	1.02	0.012	80.2	84.2
67	Dak Nong	87.5	1.17	0.013	85.1	89.8
68	Lam Dong	79.6	0.64	0.008	78.3	80.9
70	Binh Phuoc	81.2	1.12	0.014	79.0	83.5
72	Tay Ninh	79.2	1.09	0.014	77.0	81.4
74	Binh Duong	79.2	1.70	0.021	75.8	82.6
75	Dong Nai	76.1	1.01	0.013	74.1	78.2
77	Ba Ria-Vung Tau	71.4	1.04	0.015	69.3	73.5
79	Ho Chi Minh City	65.6	0.57	0.009	64.5	66.7
80	Long An	77.7	1.53	0.020	74.7	80.8
82	Tien Giang	78.9	1.43	0.018	76.1	81.8
83	Ben Tre	79.1	0.94	0.012	77.2	81.0
84	Tra Vinh	79.0	1.14	0.014	76.7	81.3
86	Vinh Long	77.0	0.98	0.013	75.0	78.9
87	Dong Thap	78.2	1.08	0.014	76.1	80.4
89	An Giang	78.9	1.05	0.013	76.8	81.0
91	Kien Giang	78.9	1.21	0.015	76.4	81.3
92	Can Tho	74.0	1.28	0.017	71.4	76.5
93	Hau Giang	78.0	0.98	0.013	76.1	80.0
94	Soc Trang	76.2	0.89	0.012	74.4	78.0
95	Bac Lieu	76.8	1.53	0.020	73.7	79.8
96	Ca Mau	74.7	0.96	0.013	72.8	76.6

Annex 1.2
STANDARD ERRORS OF LABOUR FORCE PARTICIPATION RATE
OF MALE POPULATION AGED 15 AND OVER

Code	Administration	R	SE	SE/R	R-2*SE	R+2*SE
ENTIRE COUNTRY		81.7	0.16	0.002	81.4	82.0
	Urban	75.7	0.24	0.003	75.2	76.1
	Rural	84.5	0.21	0.002	84.1	85.0
Socio-economic regions						
R1	Northern Midlands and Mountains	86.2	0.37	0.004	85.5	87.0
R2	Red River Delta	76.7	0.34	0.004	76.0	77.4
R3	North and South Central Coast	81.6	0.44	0.005	80.7	82.5
R4	Central Highlands	86.5	0.47	0.005	85.6	87.4
R5	Southeast	79.2	0.37	0.005	78.4	79.9
R6	Mekong River Delta	85.5	0.31	0.004	84.9	86.1
63 provinces/cities						
01	Ha Noi	71.9	0.50	0.007	70.9	72.9
02	Ha Giang	91.8	1.18	0.013	89.5	94.2
04	Cao Bang	88.1	0.98	0.011	86.2	90.1
06	Bac Kan	88.7	0.88	0.010	86.9	90.5
08	Tuyen Quang	85.2	1.46	0.017	82.3	88.1
10	Lao Cai	88.7	0.83	0.009	87.0	90.4
11	Dien Bien	87.3	1.08	0.012	85.1	89.4
12	Lai Chau	91.9	0.90	0.010	90.1	93.8
14	Son La	88.0	0.80	0.009	86.4	89.6
15	Yen Bai	87.6	1.08	0.012	85.4	89.7
17	Hoa Binh	88.4	1.02	0.011	86.4	90.4
19	Thai Nguyen	79.9	1.31	0.016	77.2	82.5
20	Lang Son	87.1	0.87	0.010	85.4	88.9
22	Quang Ninh	79.4	1.17	0.015	77.0	81.7
24	Bac Giang	84.7	1.35	0.016	82.0	87.4
25	Phu Tho	83.1	1.71	0.021	79.6	86.5
26	Vinh Phuc	79.3	1.14	0.014	77.0	81.6
27	Bac Ninh	78.0	1.45	0.019	75.1	80.9
30	Hai Duong	79.6	1.19	0.015	77.2	81.9
31	Hai Phong	75.3	0.92	0.012	73.5	77.2
33	Hung Yen	81.3	1.63	0.020	78.1	84.6
34	Thai Binh	80.9	1.55	0.019	77.8	84.0
35	Ha Nam	77.6	1.64	0.021	74.3	80.9
36	Nam Dinh	79.7	1.57	0.020	76.5	82.8
37	Ninh Binh	81.5	1.11	0.014	79.3	83.7
38	Thanh Hoa	85.6	1.54	0.018	82.5	88.7

Annex 1.2 (Continued)

Code	Administration	R	SE	SE/R	R-2*SE	R+2*SE
40	Nghe An	82.0	1.47	0.018	79.1	85.0
42	Ha Tinh	76.7	1.48	0.019	73.8	79.7
44	Quang Binh	81.0	1.41	0.017	78.1	83.8
45	Quang Tri	79.4	1.11	0.014	77.2	81.7
46	Thua Thien Hue	77.4	1.13	0.015	75.1	79.6
48	Da Nang	73.3	1.35	0.018	70.6	76.0
49	Quang Nam	78.9	1.33	0.017	76.2	81.5
51	Quang Ngai	80.0	1.38	0.017	77.2	82.8
52	Binh Dinh	84.3	0.93	0.011	82.5	86.2
54	Phu Yen	84.3	1.12	0.013	82.1	86.6
56	Khanh Hoa	82.1	1.08	0.013	80.0	84.3
58	Ninh Thuan	84.2	1.01	0.012	82.2	86.2
60	Binh Thuan	83.3	1.22	0.015	80.9	85.8
62	Kon Tum	89.9	0.80	0.009	88.3	91.5
64	Gia Lai	89.3	0.81	0.009	87.7	91.0
66	Dak Lak	85.1	1.10	0.013	82.9	87.3
67	Dak Nong	88.8	1.06	0.012	86.7	90.9
68	Lam Dong	83.4	0.69	0.008	82.0	84.8
70	Binh Phuoc	87.2	0.91	0.010	85.4	89.0
72	Tay Ninh	86.3	0.72	0.008	84.9	87.8
74	Binh Duong	84.6	1.53	0.018	81.6	87.7
75	Dong Nai	82.2	0.76	0.009	80.7	83.8
77	Ba Ria-Vung Tau	81.3	0.96	0.012	79.3	83.2
79	Ho Chi Minh City	74.7	0.55	0.007	73.6	75.8
80	Long An	83.9	1.49	0.018	80.9	86.8
82	Tien Giang	85.8	0.87	0.010	84.1	87.6
83	Ben Tre	86.6	0.65	0.007	85.4	87.9
84	Tra Vinh	84.5	1.14	0.014	82.2	86.8
86	Vinh Long	83.5	0.88	0.011	81.8	85.3
87	Dong Thap	85.1	1.08	0.013	82.9	87.2
89	An Giang	85.8	1.23	0.014	83.3	88.2
91	Kien Giang	87.0	1.09	0.013	84.8	89.2
92	Can Tho	82.7	1.29	0.016	80.1	85.3
93	Hau Giang	87.5	0.73	0.008	86.0	88.9
94	Soc Trang	86.0	0.86	0.010	84.3	87.8
95	Bac Lieu	86.8	0.89	0.010	85.0	88.5
96	Ca Mau	86.7	0.98	0.011	84.8	88.7

Annex 1.3
STANDARD ERRORS OF LABOUR FORCE PARTICIPATION RATE
OF FEMALE POPULATION AGED 15 AND OVER

Code	Administration	R	SE	SE/R	R-2*SE	R+2*SE
ENTIRE COUNTRY		72.6	0.21	0.003	72.2	73.0
	Urban	64.2	0.30	0.005	63.6	64.8
	Rural	76.8	0.27	0.004	76.2	77.3
Socio-economic regions						
R1	Northern Midlands and Mountains	83.0	0.39	0.005	82.3	83.8
R2	Red River Delta	71.9	0.36	0.005	71.1	72.6
R3	North and South Central Coast	74.9	0.55	0.007	73.8	76.0
R4	Central Highlands	80.9	0.56	0.007	79.7	82.0
R5	Southeast	63.9	0.53	0.008	62.8	65.0
R6	Mekong River Delta	70.1	0.48	0.007	69.1	71.1
63 provinces/cities						
01	Ha Noi	65.8	0.52	0.008	64.7	66.8
02	Ha Giang	89.5	1.20	0.013	87.1	91.9
04	Cao Bang	87.0	0.95	0.011	85.1	88.9
06	Bac Kan	85.1	1.01	0.012	83.1	87.1
08	Tuyen Quang	80.3	1.69	0.021	76.9	83.7
10	Lao Cai	86.3	1.00	0.012	84.3	88.3
11	Dien Bien	87.3	0.99	0.011	85.4	89.3
12	Lai Chau	91.2	0.90	0.010	89.4	93.0
14	Son La	85.0	1.09	0.013	82.9	87.2
15	Yen Bai	84.5	1.53	0.018	81.5	87.6
17	Hoa Binh	86.1	0.96	0.011	84.2	88.0
19	Thai Nguyen	75.7	1.09	0.014	73.5	77.9
20	Lang Son	82.1	0.88	0.011	80.3	83.8
22	Quang Ninh	71.4	1.56	0.022	68.3	74.6
24	Bac Giang	80.3	1.40	0.017	77.5	83.1
25	Phu Tho	80.6	1.56	0.019	77.4	83.7
26	Vinh Phuc	78.0	1.48	0.019	75.0	80.9
27	Bac Ninh	74.7	1.40	0.019	71.9	77.5
30	Hai Duong	75.9	1.43	0.019	73.0	78.8
31	Hai Phong	69.2	1.23	0.018	66.8	71.7
33	Hung Yen	77.0	1.24	0.016	74.5	79.4
34	Thai Binh	78.3	1.18	0.015	75.9	80.6
35	Ha Nam	73.0	1.24	0.017	70.5	75.5
36	Nam Dinh	74.9	1.86	0.025	71.2	78.6
37	Ninh Binh	78.1	1.20	0.015	75.7	80.6
38	Thanh Hoa	82.4	1.89	0.023	78.6	86.2

Annex 1.3 (Continued)

Code	Administration	R	SE	SE/R	R-2*SE	R+2*SE
40	Nghe An	77.0	1.88	0.024	73.2	80.7
42	Ha Tinh	75.8	1.72	0.023	72.3	79.2
44	Quang Binh	74.3	2.03	0.027	70.2	78.3
45	Quang Tri	73.7	1.41	0.019	70.9	76.5
46	Thua Thien Hue	70.6	1.55	0.022	67.5	73.7
48	Da Nang	63.8	0.87	0.014	62.1	65.6
49	Quang Nam	71.9	1.81	0.025	68.2	75.5
51	Quang Ngai	73.6	1.63	0.022	70.3	76.9
52	Binh Dinh	76.7	1.07	0.014	74.5	78.8
54	Phu Yen	76.0	1.34	0.018	73.3	78.7
56	Khanh Hoa	68.8	1.63	0.024	65.6	72.1
58	Ninh Thuan	69.8	2.30	0.033	65.2	74.4
60	Binh Thuan	69.7	1.29	0.018	67.2	72.3
62	Kon Tum	84.5	1.17	0.014	82.2	86.8
64	Gia Lai	84.6	1.25	0.015	82.1	87.1
66	Dak Lak	79.4	1.18	0.015	77.1	81.8
67	Dak Nong	86.0	1.35	0.016	83.3	88.7
68	Lam Dong	75.9	0.78	0.010	74.3	77.4
70	Binh Phuoc	75.2	1.67	0.022	71.9	78.5
72	Tay Ninh	72.3	1.70	0.023	68.9	75.7
74	Binh Duong	74.3	1.95	0.026	70.4	78.2
75	Dong Nai	70.4	1.43	0.020	67.5	73.2
77	Ba Ria-Vung Tau	61.9	1.52	0.025	58.9	65.0
79	Ho Chi Minh City	57.6	0.71	0.012	56.1	59.0
80	Long An	71.8	2.05	0.029	67.7	75.9
82	Tien Giang	72.5	2.10	0.029	68.3	76.7
83	Ben Tre	72.1	1.44	0.020	69.2	74.9
84	Tra Vinh	73.8	1.55	0.021	70.6	76.9
86	Vinh Long	70.8	1.43	0.020	68.0	73.7
87	Dong Thap	71.9	1.31	0.018	69.3	74.5
89	An Giang	72.3	1.27	0.018	69.7	74.8
91	Kien Giang	71.0	1.78	0.025	67.4	74.5
92	Can Tho	65.4	1.44	0.022	62.5	68.3
93	Hau Giang	68.5	1.52	0.022	65.4	71.5
94	Soc Trang	66.5	1.42	0.021	63.6	69.3
95	Bac Lieu	67.2	2.89	0.043	61.4	72.9
96	Ca Mau	62.6	1.84	0.029	59.0	66.3

Annex 1.4
STANDARD ERRORS OF LABOUR FORCE PARTICIPATION RATE
OF POPULATION IN THE WORKING AGE

Code	Administration	R	SE	SE/R	R-2*SE	R+2*SE
ENTIRE COUNTRY		83.6	0.14	0.002	83.3	83.9
	Urban	77.6	0.24	0.003	77.1	78.1
	Rural	86.5	0.18	0.002	86.2	86.9
Socio-economic regions						
R1	Northern Midlands and Mountains	90.4	0.28	0.003	89.9	91.0
R2	Red River Delta	82.7	0.27	0.003	82.1	83.2
R3	North and South Central Coast	84.3	0.38	0.004	83.5	85.0
R4	Central Highlands	87.3	0.42	0.005	86.5	88.2
R5	Southeast	77.8	0.38	0.005	77.1	78.6
R6	Mekong River Delta	83.6	0.31	0.004	83.0	84.2
63 provinces/cities						
01	Ha Noi	78.8	0.49	0.006	77.8	79.8
02	Ha Giang	94.7	0.76	0.008	93.2	96.2
04	Cao Bang	92.7	0.83	0.009	91.0	94.3
06	Bac Kan	91.4	0.74	0.008	89.9	92.9
08	Tuyen Quang	89.8	1.03	0.012	87.8	91.9
10	Lao Cai	92.3	0.72	0.008	90.8	93.7
11	Dien Bien	91.5	0.90	0.010	89.7	93.3
12	Lai Chau	95.4	0.69	0.007	94.1	96.8
14	Son La	91.4	0.72	0.008	90.0	92.8
15	Yen Bai	91.5	0.97	0.011	89.6	93.4
17	Hoa Binh	92.4	0.61	0.007	91.1	93.6
19	Thai Nguyen	84.7	1.18	0.014	82.3	87.0
20	Lang Son	90.5	0.69	0.008	89.1	91.9
22	Quang Ninh	82.6	0.96	0.012	80.6	84.5
24	Bac Giang	88.9	0.94	0.011	87.0	90.7
25	Phu Tho	89.0	1.10	0.012	86.7	91.2
26	Vinh Phuc	85.2	1.07	0.013	83.1	87.4
27	Bac Ninh	84.6	0.95	0.011	82.7	86.5
30	Hai Duong	85.2	1.05	0.012	83.1	87.3
31	Hai Phong	79.7	0.78	0.010	78.1	81.2
33	Hung Yen	86.3	0.90	0.010	84.5	88.1
34	Thai Binh	87.9	0.96	0.011	86.0	89.8
35	Ha Nam	84.9	0.94	0.011	83.0	86.8
36	Nam Dinh	85.5	1.06	0.012	83.4	87.6
37	Ninh Binh	86.1	0.93	0.011	84.3	88.0
38	Thanh Hoa	90.5	1.15	0.013	88.2	92.8

Annex 1.4 (Continued)

Code	Administration	R	SE	SE/R	R-2*SE	R+2*SE
40	Nghe An	86.2	1.39	0.016	83.4	88.9
42	Ha Tinh	83.3	1.40	0.017	80.5	86.1
44	Quang Binh	83.2	1.29	0.015	80.6	85.7
45	Quang Tri	83.0	0.96	0.012	81.1	84.9
46	Thua Thien Hue	79.7	1.09	0.014	77.5	81.9
48	Da Nang	75.8	0.89	0.012	74.1	77.6
49	Quang Nam	80.2	1.39	0.017	77.5	83.0
51	Quang Ngai	82.3	1.19	0.014	79.9	84.7
52	Binh Dinh	86.1	0.67	0.008	84.8	87.5
54	Phu Yen	85.0	1.13	0.013	82.7	87.3
56	Khanh Hoa	81.6	1.01	0.012	79.6	83.6
58	Ninh Thuan	82.9	1.19	0.014	80.6	85.3
60	Binh Thuan	81.9	0.86	0.011	80.2	83.7
62	Kon Tum	89.9	0.80	0.009	88.3	91.5
64	Gia Lai	90.1	0.85	0.009	88.4	91.8
66	Dak Lak	86.0	0.91	0.011	84.1	87.8
67	Dak Nong	89.8	1.07	0.012	87.7	91.9
68	Lam Dong	84.4	0.66	0.008	83.1	85.7
70	Binh Phuoc	84.9	1.06	0.013	82.8	87.0
72	Tay Ninh	86.1	0.84	0.010	84.4	87.7
74	Binh Duong	84.1	1.74	0.021	80.6	87.6
75	Dong Nai	81.3	0.80	0.010	79.7	82.9
77	Ba Ria-Vung Tau	78.1	0.97	0.012	76.1	80.0
79	Ho Chi Minh City	73.3	0.52	0.007	72.2	74.3
80	Long An	84.2	1.23	0.015	81.7	86.6
82	Tien Giang	85.3	0.96	0.011	83.3	87.2
83	Ben Tre	86.0	0.69	0.008	84.6	87.3
84	Tra Vinh	84.6	1.01	0.012	82.6	86.6
86	Vinh Long	82.7	1.00	0.012	80.7	84.7
87	Dong Thap	85.5	1.05	0.012	83.4	87.6
89	An Giang	84.3	1.03	0.012	82.3	86.4
91	Kien Giang	84.6	1.13	0.013	82.3	86.8
92	Can Tho	80.2	1.27	0.016	77.6	82.7
93	Hau Giang	83.1	0.91	0.011	81.3	84.9
94	Soc Trang	82.3	0.92	0.011	80.4	84.1
95	Bac Lieu	82.8	1.47	0.018	79.8	85.7
96	Ca Mau	79.4	1.14	0.014	77.1	81.7

Annex 1.5
STANDARD ERRORS OF LABOUR FORCE PARTICIPATION RATE
OF MALE POPULATION IN THE WORKING AGE

Code	Administration	R	SE	SE/R	R-2*SE	R+2*SE
ENTIRE COUNTRY		86.5	0.14	0.002	86.2	86.8
	Urban	81.6	0.23	0.003	81.1	82.1
	Rural	88.8	0.17	0.002	88.5	89.2
Socio-economic regions						
R1	Northern Midlands and Mountains	90.4	0.30	0.003	89.8	91.0
R2	Red River Delta	83.6	0.31	0.004	83.0	84.2
R3	North and South Central Coast	86.0	0.36	0.004	85.3	86.7
R4	Central Highlands	88.9	0.44	0.005	88.1	89.8
R5	Southeast	83.7	0.35	0.004	83.0	84.4
R6	Mekong River Delta	89.4	0.28	0.003	88.8	90.0
63 provinces/cities						
01	Ha Noi	80.2	0.51	0.006	79.2	81.3
02	Ha Giang	94.6	0.77	0.008	93.1	96.2
04	Cao Bang	92.2	0.87	0.009	90.4	93.9
06	Bac Kan	92.0	0.77	0.008	90.4	93.5
08	Tuyen Quang	89.9	1.19	0.013	87.5	92.3
10	Lao Cai	91.9	0.73	0.008	90.4	93.4
11	Dien Bien	90.1	1.15	0.013	87.8	92.4
12	Lai Chau	94.6	0.90	0.010	92.8	96.4
14	Son La	91.3	0.69	0.008	89.9	92.7
15	Yen Bai	91.6	0.97	0.011	89.6	93.5
17	Hoa Binh	92.3	0.66	0.007	91.0	93.6
19	Thai Nguyen	84.7	1.41	0.017	81.9	87.5
20	Lang Son	90.7	0.72	0.008	89.2	92.1
22	Quang Ninh	85.0	0.96	0.011	83.1	87.0
24	Bac Giang	89.7	0.96	0.011	87.8	91.6
25	Phu Tho	88.8	1.26	0.014	86.3	91.3
26	Vinh Phuc	84.6	1.13	0.013	82.3	86.8
27	Bac Ninh	85.4	0.99	0.012	83.4	87.4
30	Hai Duong	85.8	1.23	0.014	83.3	88.2
31	Hai Phong	80.6	0.87	0.011	78.9	82.4
33	Hung Yen	86.7	1.11	0.013	84.5	88.9
34	Thai Binh	88.1	1.20	0.014	85.7	90.5
35	Ha Nam	86.1	1.51	0.017	83.1	89.1
36	Nam Dinh	86.1	1.32	0.015	83.4	88.7
37	Ninh Binh	86.3	1.08	0.012	84.1	88.4
38	Thanh Hoa	90.5	1.02	0.011	88.5	92.6

Annex 1.5 (Continued)

Code	Administration	R	SE	SE/R	R-2*SE	R+2*SE
40	Nghe An	87.1	1.26	0.014	84.6	89.6
42	Ha Tinh	82.2	1.68	0.020	78.9	85.6
44	Quang Binh	85.5	1.23	0.014	83.0	87.9
45	Quang Tri	84.3	0.99	0.012	82.3	86.3
46	Thua Thien Hue	82.0	1.13	0.014	79.7	84.3
48	Da Nang	78.0	1.26	0.016	75.5	80.5
49	Quang Nam	82.3	1.37	0.017	79.6	85.1
51	Quang Ngai	83.9	1.26	0.015	81.4	86.5
52	Binh Dinh	88.0	0.88	0.010	86.2	89.7
54	Phu Yen	87.3	1.07	0.012	85.1	89.4
56	Khanh Hoa	86.7	0.97	0.011	84.7	88.6
58	Ninh Thuan	88.1	0.80	0.009	86.6	89.7
60	Binh Thuan	86.6	1.04	0.012	84.5	88.6
62	Kon Tum	91.7	0.73	0.008	90.2	93.1
64	Gia Lai	91.2	0.77	0.008	89.6	92.7
66	Dak Lak	87.8	1.00	0.011	85.8	89.8
67	Dak Nong	90.3	0.99	0.011	88.3	92.3
68	Lam Dong	86.6	0.74	0.008	85.1	88.1
70	Binh Phuoc	89.5	0.85	0.009	87.8	91.2
72	Tay Ninh	90.5	0.64	0.007	89.2	91.8
74	Binh Duong	87.7	1.57	0.018	84.6	90.9
75	Dong Nai	85.8	0.66	0.008	84.4	87.1
77	Ba Ria-Vung Tau	85.9	0.95	0.011	84.0	87.8
79	Ho Chi Minh City	80.2	0.50	0.006	79.2	81.2
80	Long An	87.9	1.31	0.015	85.3	90.5
82	Tien Giang	89.7	0.64	0.007	88.4	91.0
83	Ben Tre	90.1	0.71	0.008	88.7	91.6
84	Tra Vinh	88.1	1.00	0.011	86.1	90.1
86	Vinh Long	87.5	0.90	0.010	85.7	89.3
87	Dong Thap	90.2	1.01	0.011	88.2	92.2
89	An Giang	88.8	1.15	0.013	86.5	91.2
91	Kien Giang	91.5	0.89	0.010	89.7	93.3
92	Can Tho	86.9	1.18	0.014	84.5	89.3
93	Hau Giang	90.8	0.68	0.007	89.5	92.2
94	Soc Trang	89.9	0.65	0.007	88.6	91.1
95	Bac Lieu	90.6	0.81	0.009	89.0	92.2
96	Ca Mau	89.8	0.99	0.011	87.8	91.7

Annex 1.6
STANDARD ERRORS OF LABOUR FORCE PARTICIPATION RATE
OF FEMALE POPULATION IN THE WORKING AGE

Code	Administration	R	SE	SE/R	R-2*SE	R+2*SE
ENTIRE COUNTRY		80.5	0.20	0.002	80.1	80.9
	Urban	73.5	0.31	0.004	72.9	74.1
	Rural	84.0	0.25	0.003	83.5	84.5
Socio-economic regions						
R1	Northern Midlands and Mountains	90.4	0.30	0.003	89.8	91.0
R2	Red River Delta	81.7	0.35	0.004	81.0	82.4
R3	North and South Central Coast	82.4	0.52	0.006	81.3	83.4
R4	Central Highlands	85.6	0.51	0.006	84.6	86.7
R5	Southeast	71.9	0.52	0.007	70.9	72.9
R6	Mekong River Delta	77.4	0.49	0.006	76.4	78.3
63 provinces/cities						
01	Ha Noi	77.3	0.61	0.008	76.1	78.5
02	Ha Giang	94.8	0.82	0.009	93.2	96.4
04	Cao Bang	93.2	0.94	0.010	91.3	95.1
06	Bac Kan	90.8	0.89	0.010	89.0	92.6
08	Tuyen Quang	89.7	1.17	0.013	87.4	92.1
10	Lao Cai	92.7	0.83	0.009	91.0	94.3
11	Dien Bien	93.0	0.85	0.009	91.3	94.7
12	Lai Chau	96.3	0.62	0.006	95.0	97.5
14	Son La	91.5	0.91	0.010	89.7	93.3
15	Yen Bai	91.5	1.08	0.012	89.3	93.6
17	Hoa Binh	92.5	0.70	0.008	91.1	93.9
19	Thai Nguyen	84.6	1.21	0.014	82.2	87.0
20	Lang Son	90.3	0.85	0.009	88.6	92.0
22	Quang Ninh	79.7	1.32	0.017	77.0	82.3
24	Bac Giang	87.9	1.07	0.012	85.8	90.1
25	Phu Tho	89.1	1.11	0.012	86.9	91.3
26	Vinh Phuc	86.0	1.36	0.016	83.2	88.7
27	Bac Ninh	83.9	1.31	0.016	81.2	86.5
30	Hai Duong	84.5	1.23	0.015	82.1	87.0
31	Hai Phong	78.6	1.05	0.013	76.5	80.7
33	Hung Yen	85.8	1.00	0.012	83.8	87.8
34	Thai Binh	87.7	1.39	0.016	84.9	90.4
35	Ha Nam	83.7	0.76	0.009	82.2	85.2
36	Nam Dinh	84.9	1.58	0.019	81.8	88.1
37	Ninh Binh	86.0	1.31	0.015	83.4	88.6
38	Thanh Hoa	90.4	1.69	0.019	87.1	93.8

Annex 1.6 (Continued)

Code	Administration	R	SE	SE/R	R-2*SE	R+2*SE
40	Nghe An	85.1	1.83	0.021	81.5	88.8
42	Ha Tinh	84.5	1.55	0.018	81.4	87.6
44	Quang Binh	80.6	2.11	0.026	76.4	84.8
45	Quang Tri	81.5	1.33	0.016	78.9	84.2
46	Thua Thien Hue	77.3	1.51	0.020	74.2	80.3
48	Da Nang	73.5	1.02	0.014	71.5	75.6
49	Quang Nam	78.0	1.78	0.023	74.4	81.5
51	Quang Ngai	80.6	1.78	0.022	77.0	84.1
52	Binh Dinh	84.3	0.89	0.011	82.5	86.1
54	Phu Yen	82.5	1.51	0.018	79.5	85.5
56	Khanh Hoa	76.1	1.44	0.019	73.3	79.0
58	Ninh Thuan	77.2	1.98	0.026	73.2	81.1
60	Binh Thuan	76.8	1.36	0.018	74.1	79.6
62	Kon Tum	88.0	1.05	0.012	85.9	90.1
64	Gia Lai	89.0	1.04	0.012	86.9	91.0
66	Dak Lak	84.1	1.09	0.013	81.9	86.3
67	Dak Nong	89.2	1.24	0.014	86.8	91.7
68	Lam Dong	82.1	0.78	0.010	80.5	83.7
70	Binh Phuoc	79.9	1.70	0.021	76.5	83.3
72	Tay Ninh	81.1	1.52	0.019	78.0	84.1
74	Binh Duong	80.5	2.01	0.025	76.5	84.5
75	Dong Nai	76.7	1.26	0.016	74.2	79.2
77	Ba Ria-Vung Tau	69.8	1.53	0.022	66.7	72.8
79	Ho Chi Minh City	66.5	0.70	0.010	65.1	67.9
80	Long An	80.0	1.65	0.021	76.7	83.3
82	Tien Giang	80.5	1.71	0.021	77.1	83.9
83	Ben Tre	81.3	1.36	0.017	78.6	84.0
84	Tra Vinh	80.7	1.40	0.017	77.9	83.5
86	Vinh Long	77.7	1.70	0.022	74.3	81.1
87	Dong Thap	80.5	1.31	0.016	77.9	83.1
89	An Giang	79.5	1.43	0.018	76.6	82.3
91	Kien Giang	77.0	1.87	0.024	73.3	80.7
92	Can Tho	72.7	1.57	0.022	69.6	75.8
93	Hau Giang	74.2	1.60	0.022	71.0	77.4
94	Soc Trang	73.7	1.61	0.022	70.5	76.9
95	Bac Lieu	74.4	2.97	0.040	68.5	80.4
96	Ca Mau	67.9	2.28	0.034	63.3	72.4

Annex 1.7
STANDARD ERRORS
OF RATE OF TRAINED LABOUR FORCE AGED 15 AND OVER

Code	Administration	R	SE	SE/R	R-2*SE	R+2*SE
ENTIRE COUNTRY		15.6	0.25	0.016	15.1	16.1
	Urban	30.8	0.48	0.015	29.8	31.7
	Rural	9.2	0.30	0.032	8.6	9.8
Socio-economic regions						
R1	Northern Midlands and Mountains	13.9	0.53	0.038	12.8	14.9
R2	Red River Delta	21.3	0.53	0.025	20.3	22.4
R3	North and South Central Coast	14.7	0.76	0.052	13.1	16.2
R4	Central Highlands	11.0	0.64	0.058	9.7	12.2
R5	Southeast	20.6	0.64	0.031	19.3	21.8
R6	Mekong River Delta	8.6	0.36	0.041	7.9	9.3
63 provinces/cities						
01	Ha Noi	30.7	1.09	0.035	28.6	32.9
02	Ha Giang	11.0	2.45	0.223	6.1	15.9
04	Cao Bang	15.3	1.96	0.128	11.4	19.2
06	Bac Kan	14.0	2.67	0.191	8.7	19.4
08	Tuyen Quang	11.3	1.66	0.147	7.9	14.6
10	Lao Cai	13.4	1.86	0.139	9.7	17.2
11	Dien Bien	13.5	1.40	0.104	10.7	16.3
12	Lai Chau	11.0	2.19	0.200	6.6	15.3
14	Son La	12.4	1.04	0.084	10.3	14.5
15	Yen Bai	13.5	1.81	0.134	9.9	17.1
17	Hoa Binh	16.0	2.20	0.138	11.6	20.4
19	Thai Nguyen	19.2	1.61	0.084	16.0	22.4
20	Lang Son	12.6	1.49	0.118	9.7	15.6
22	Quang Ninh	28.6	2.71	0.095	23.2	34.0
24	Bac Giang	14.3	2.08	0.146	10.1	18.4
25	Phu Tho	13.4	1.65	0.123	10.1	16.7
26	Vinh Phuc	15.4	2.04	0.133	11.3	19.5
27	Bac Ninh	19.1	1.35	0.071	16.4	21.8
30	Hai Duong	13.5	1.34	0.100	10.8	16.2
31	Hai Phong	23.8	1.57	0.066	20.7	26.9
33	Hung Yen	13.4	1.19	0.089	11.1	15.8
34	Thai Binh	12.9	1.90	0.148	9.1	16.7
35	Ha Nam	15.2	1.63	0.107	11.9	18.5
36	Nam Dinh	12.0	2.03	0.169	8.0	16.1
37	Ninh Binh	22.1	1.64	0.074	18.8	25.3
38	Thanh Hoa	18.6	3.24	0.174	12.1	25.1

Annex 1.7 (Continued)

Code	Administration	R	SE	SE/R	R-2*SE	R+2*SE
40	Nghe An	12.2	1.89	0.154	8.4	16.0
42	Ha Tinh	12.4	1.41	0.113	9.6	15.2
44	Quang Binh	14.0	1.57	0.112	10.9	17.2
45	Quang Tri	13.1	1.23	0.094	10.6	15.5
46	Thua Thien Hue	18.9	1.89	0.100	15.1	22.6
48	Da Nang	32.8	2.67	0.082	27.4	38.1
49	Quang Nam	12.7	1.38	0.108	9.9	15.5
51	Quang Ngai	9.9	1.39	0.141	7.1	12.6
52	Binh Dinh	11.8	1.27	0.108	9.3	14.4
54	Phu Yen	11.2	1.23	0.109	8.8	13.7
56	Khanh Hoa	14.2	1.72	0.121	10.7	17.6
58	Ninh Thuan	13.7	1.40	0.102	10.9	16.5
60	Binh Thuan	9.3	1.10	0.119	7.1	11.5
62	Kon Tum	15.5	2.55	0.165	10.4	20.6
64	Gia Lai	9.4	1.08	0.114	7.3	11.6
66	Dak Lak	10.6	1.40	0.133	7.7	13.4
67	Dak Nong	7.3	0.82	0.113	5.6	8.9
68	Lam Dong	13.2	1.06	0.080	11.1	15.4
70	Binh Phuoc	12.3	1.47	0.120	9.3	15.2
72	Tay Ninh	9.1	1.62	0.179	5.8	12.3
74	Binh Duong	14.9	1.22	0.082	12.5	17.4
75	Dong Nai	12.3	1.12	0.092	10.0	14.5
77	Ba Ria-Vung Tau	16.3	1.40	0.086	13.5	19.1
79	Ho Chi Minh City	28.8	1.15	0.040	26.6	31.1
80	Long An	8.6	1.10	0.129	6.3	10.8
82	Tien Giang	10.0	1.71	0.170	6.6	13.5
83	Ben Tre	9.5	1.27	0.134	6.9	12.0
84	Tra Vinh	7.8	1.03	0.133	5.7	9.8
86	Vinh Long	9.2	0.96	0.104	7.3	11.1
87	Dong Thap	7.5	0.83	0.111	5.9	9.2
89	An Giang	8.0	1.09	0.136	5.8	10.2
91	Kien Giang	9.9	1.21	0.122	7.4	12.3
92	Can Tho	12.8	2.20	0.172	8.4	17.2
93	Hau Giang	8.3	0.92	0.111	6.5	10.1
94	Soc Trang	7.8	1.04	0.133	5.7	9.9
95	Bac Lieu	6.4	0.96	0.151	4.4	8.3
96	Ca Mau	5.6	0.87	0.156	3.9	7.3

Annex 1.8
STANDARD ERRORS
OF RATE OF TRAINED MALE LABOUR FORCE AGED 15 AND OVER

Code	Administration	R	SE	SE/R	R-2*SE	R+2*SE
ENTIRE COUNTRY		17.4	0.27	0.015	16.8	17.9
	Urban	33.4	0.51	0.015	32.4	34.4
	Rural	10.5	0.31	0.030	9.9	11.2
Socio-economic regions						
R1	Northern Midlands and Mountains	15.0	0.59	0.039	13.9	16.2
R2	Red River Delta	24.7	0.61	0.025	23.5	25.9
R3	North and South Central Coast	16.4	0.77	0.047	14.8	17.9
R4	Central Highlands	11.8	0.70	0.060	10.4	13.2
R5	Southeast	22.5	0.67	0.030	21.2	23.9
R6	Mekong River Delta	9.6	0.41	0.042	8.8	10.5
63 provinces/cities						
01	Ha Noi	33.3	1.18	0.035	31.0	35.7
02	Ha Giang	11.1	2.61	0.235	5.9	16.3
04	Cao Bang	16.5	2.17	0.131	12.2	20.8
06	Bac Kan	13.3	2.65	0.199	8.0	18.6
08	Tuyen Quang	12.5	1.92	0.154	8.7	16.4
10	Lao Cai	14.1	2.05	0.145	10.0	18.2
11	Dien Bien	15.5	1.79	0.116	11.9	19.0
12	Lai Chau	11.8	2.36	0.200	7.1	16.5
14	Son La	14.5	1.11	0.076	12.3	16.8
15	Yen Bai	14.2	1.85	0.131	10.5	17.9
17	Hoa Binh	16.3	2.34	0.144	11.6	20.9
19	Thai Nguyen	20.5	1.75	0.086	17.0	24.0
20	Lang Son	12.0	1.24	0.103	9.6	14.5
22	Quang Ninh	34.3	3.06	0.089	28.1	40.4
24	Bac Giang	16.7	2.41	0.145	11.9	21.5
25	Phu Tho	15.2	1.91	0.126	11.4	19.0
26	Vinh Phuc	18.3	2.05	0.112	14.2	22.4
27	Bac Ninh	23.1	1.74	0.075	19.7	26.6
30	Hai Duong	17.5	1.82	0.104	13.9	21.2
31	Hai Phong	29.5	1.82	0.062	25.8	33.1
33	Hung Yen	15.1	1.32	0.088	12.4	17.7
34	Thai Binh	14.0	2.04	0.145	10.0	18.1
35	Ha Nam	17.8	2.20	0.124	13.4	22.2
36	Nam Dinh	14.0	2.43	0.174	9.1	18.9
37	Ninh Binh	28.1	2.13	0.076	23.9	32.4
38	Thanh Hoa	21.3	3.13	0.147	15.0	27.5

Annex 1.8 (Continued)

Code	Administration	R	SE	SE/R	R-2*SE	R+2*SE
40	Nghe An	13.4	2.25	0.169	8.9	17.9
42	Ha Tinh	15.6	1.84	0.118	11.9	19.2
44	Quang Binh	15.7	1.85	0.117	12.0	19.4
45	Quang Tri	14.7	1.45	0.099	11.8	17.6
46	Thua Thien Hue	20.8	1.84	0.089	17.1	24.4
48	Da Nang	34.0	2.69	0.079	28.6	39.4
49	Quang Nam	14.1	1.60	0.113	10.9	17.3
51	Quang Ngai	11.8	1.74	0.148	8.3	15.3
52	Binh Dinh	13.9	1.41	0.101	11.1	16.7
54	Phu Yen	11.9	1.39	0.117	9.1	14.7
56	Khanh Hoa	15.7	1.86	0.118	12.0	19.4
58	Ninh Thuan	14.4	1.46	0.101	11.5	17.3
60	Binh Thuan	9.4	1.19	0.127	7.0	11.8
62	Kon Tum	16.8	3.12	0.186	10.6	23.0
64	Gia Lai	10.7	1.23	0.115	8.3	13.2
66	Dak Lak	11.0	1.48	0.135	8.0	14.0
67	Dak Nong	7.5	0.82	0.109	5.9	9.2
68	Lam Dong	14.0	1.15	0.082	11.7	16.3
70	Binh Phuoc	13.0	1.54	0.119	9.9	16.1
72	Tay Ninh	10.4	1.75	0.169	6.9	13.9
74	Binh Duong	17.2	1.36	0.079	14.5	19.9
75	Dong Nai	13.3	1.21	0.091	10.9	15.7
77	Ba Ria-Vung Tau	18.1	1.62	0.090	14.9	21.3
79	Ho Chi Minh City	31.3	1.20	0.038	28.9	33.7
80	Long An	9.9	1.48	0.150	6.9	12.8
82	Tien Giang	12.0	2.14	0.179	7.7	16.3
83	Ben Tre	10.0	1.30	0.130	7.4	12.6
84	Tra Vinh	9.2	1.09	0.119	7.0	11.4
86	Vinh Long	10.1	0.98	0.097	8.1	12.1
87	Dong Thap	8.3	0.98	0.118	6.3	10.2
89	An Giang	8.9	1.22	0.138	6.4	11.3
91	Kien Giang	11.9	1.42	0.119	9.1	14.7
92	Can Tho	12.9	2.32	0.179	8.3	17.6
93	Hau Giang	9.3	0.96	0.103	7.3	11.2
94	Soc Trang	9.2	1.19	0.129	6.8	11.6
95	Bac Lieu	6.9	1.06	0.154	4.8	9.0
96	Ca Mau	5.7	0.95	0.168	3.8	7.6

Annex 1.9
STANDARD ERRORS
OF RATE OF TRAINED FEMALE LABOUR FORCE AGED 15 AND OVER

Code	Administration	R	SE	SE/R	R-2*SE	R+2*SE
ENTIRE COUNTRY		13.7	0.26	0.019	13.2	14.2
	Urban	27.9	0.47	0.017	27.0	28.9
	Rural	7.8	0.31	0.039	7.2	8.4
Socio-economic regions						
R1	Northern Midlands and Mountains	12.7	0.51	0.040	11.7	13.8
R2	Red River Delta	18.0	0.52	0.029	17.0	19.0
R3	North and South Central Coast	12.9	0.80	0.062	11.3	14.5
R4	Central Highlands	10.1	0.63	0.062	8.8	11.3
R5	Southeast	18.3	0.65	0.035	17.0	19.6
R6	Mekong River Delta	7.4	0.34	0.046	6.7	8.1
63 provinces/cities						
01	Ha Noi	28.1	1.08	0.038	25.9	30.2
02	Ha Giang	10.9	2.32	0.214	6.2	15.5
04	Cao Bang	14.2	1.87	0.132	10.4	17.9
06	Bac Kan	14.8	2.75	0.186	9.3	20.3
08	Tuyen Quang	9.9	1.45	0.146	7.0	12.9
10	Lao Cai	12.8	1.74	0.136	9.3	16.3
11	Dien Bien	11.6	1.18	0.102	9.3	14.0
12	Lai Chau	10.1	2.07	0.205	6.0	14.2
14	Son La	10.2	1.14	0.111	8.0	12.5
15	Yen Bai	12.8	1.89	0.148	9.0	16.6
17	Hoa Binh	15.7	2.21	0.141	11.3	20.1
19	Thai Nguyen	18.0	1.59	0.089	14.8	21.1
20	Lang Son	13.3	1.81	0.136	9.7	16.9
22	Quang Ninh	22.2	2.60	0.117	17.0	27.4
24	Bac Giang	11.9	1.88	0.159	8.1	15.6
25	Phu Tho	11.8	1.59	0.135	8.6	15.0
26	Vinh Phuc	12.6	2.15	0.171	8.3	16.9
27	Bac Ninh	15.2	1.51	0.099	12.2	18.2
30	Hai Duong	9.5	1.21	0.127	7.1	12.0
31	Hai Phong	17.9	1.47	0.082	15.0	20.9
33	Hung Yen	11.8	1.30	0.110	9.2	14.5
34	Thai Binh	11.8	1.95	0.166	7.9	15.7
35	Ha Nam	12.6	1.25	0.099	10.1	15.1
36	Nam Dinh	10.2	1.94	0.190	6.3	14.1
37	Ninh Binh	15.9	1.50	0.094	12.9	19.0
38	Thanh Hoa	16.0	3.45	0.215	9.1	22.9

Annex 1.9 (Continued)

Code	Administration	R	SE	SE/R	R-2*SE	R+2*SE
40	Nghe An	11.1	1.61	0.145	7.9	14.3
42	Ha Tinh	9.5	1.16	0.122	7.2	11.8
44	Quang Binh	12.2	1.52	0.125	9.1	15.2
45	Quang Tri	11.4	1.22	0.107	9.0	13.9
46	Thua Thien Hue	16.9	2.06	0.122	12.8	21.1
48	Da Nang	31.4	2.81	0.089	25.8	37.0
49	Quang Nam	11.3	1.34	0.118	8.6	14.0
51	Quang Ngai	8.0	1.20	0.150	5.6	10.3
52	Binh Dinh	9.8	1.33	0.136	7.1	12.5
54	Phu Yen	10.5	1.18	0.113	8.1	12.9
56	Khanh Hoa	12.5	1.68	0.135	9.1	15.8
58	Ninh Thuan	12.9	1.46	0.113	10.0	15.9
60	Binh Thuan	9.1	1.09	0.120	6.9	11.3
62	Kon Tum	14.0	1.98	0.142	10.0	17.9
64	Gia Lai	8.0	1.03	0.128	6.0	10.1
66	Dak Lak	10.1	1.42	0.140	7.3	12.9
67	Dak Nong	6.9	0.93	0.134	5.1	8.8
68	Lam Dong	12.4	1.07	0.087	10.2	14.5
70	Binh Phuoc	11.5	1.56	0.136	8.4	14.6
72	Tay Ninh	7.5	1.64	0.219	4.2	10.8
74	Binh Duong	12.6	1.21	0.096	10.1	15.0
75	Dong Nai	11.1	1.15	0.103	8.8	13.4
77	Ba Ria-Vung Tau	13.9	1.34	0.096	11.3	16.6
79	Ho Chi Minh City	26.0	1.17	0.045	23.7	28.4
80	Long An	7.1	0.95	0.134	5.2	9.0
82	Tien Giang	7.9	1.45	0.183	5.0	10.8
83	Ben Tre	8.9	1.35	0.152	6.2	11.6
84	Tra Vinh	6.2	1.17	0.190	3.8	8.5
86	Vinh Long	8.2	1.18	0.144	5.9	10.6
87	Dong Thap	6.7	0.87	0.130	5.0	8.4
89	An Giang	7.1	1.04	0.147	5.0	9.2
91	Kien Giang	7.4	1.12	0.151	5.2	9.7
92	Can Tho	12.6	2.15	0.170	8.3	16.9
93	Hau Giang	7.1	0.95	0.135	5.1	9.0
94	Soc Trang	6.0	1.10	0.185	3.8	8.2
95	Bac Lieu	5.7	1.01	0.178	3.7	7.7
96	Ca Mau	5.5	0.91	0.166	3.7	7.3

Annex 1.10
STANDARD ERRORS
OF RATE OF TRAINED LABOUR FORCE IN THE WORKING AGE

Code	Administration	R	SE	SE/R	R-2*SE	R+2*SE
ENTIRE COUNTRY		16.4	0.27	0.016	15.9	17.0
	Urban	31.8	0.49	0.015	30.8	32.8
	Rural	9.7	0.32	0.033	9.0	10.3
Socio-economic regions						
R1	Northern Midlands and Mountains	14.3	0.55	0.039	13.2	15.4
R2	Red River Delta	22.7	0.56	0.025	21.6	23.9
R3	North and South Central Coast	15.6	0.82	0.053	13.9	17.2
R4	Central Highlands	11.4	0.67	0.058	10.1	12.8
R5	Southeast	21.3	0.65	0.031	20.0	22.6
R6	Mekong River Delta	9.3	0.38	0.041	8.5	10.0
63 provinces/cities						
01	Ha Noi	32.2	1.13	0.035	30.0	34.5
02	Ha Giang	11.6	2.61	0.225	6.4	16.8
04	Cao Bang	15.7	2.02	0.129	11.6	19.7
06	Bac Kan	14.1	2.64	0.188	8.8	19.3
08	Tuyen Quang	11.1	1.70	0.152	7.7	14.5
10	Lao Cai	13.9	1.92	0.138	10.1	17.8
11	Dien Bien	13.9	1.45	0.104	11.0	16.8
12	Lai Chau	11.4	2.31	0.202	6.8	16.0
14	Son La	12.5	1.08	0.086	10.4	14.7
15	Yen Bai	13.6	1.80	0.132	10.0	17.2
17	Hoa Binh	16.4	2.29	0.140	11.8	20.9
19	Thai Nguyen	19.8	1.68	0.085	16.5	23.2
20	Lang Son	13.1	1.60	0.122	9.9	16.3
22	Quang Ninh	30.6	2.86	0.093	24.9	36.3
24	Bac Giang	15.0	2.23	0.148	10.6	19.5
25	Phu Tho	13.8	1.71	0.124	10.4	17.2
26	Vinh Phuc	16.1	2.14	0.133	11.8	20.3
27	Bac Ninh	19.6	1.41	0.072	16.7	22.4
30	Hai Duong	14.7	1.42	0.096	11.9	17.5
31	Hai Phong	24.8	1.60	0.064	21.6	28.0
33	Hung Yen	14.5	1.27	0.087	12.0	17.1
34	Thai Binh	14.5	2.14	0.147	10.2	18.8
35	Ha Nam	16.1	1.83	0.114	12.4	19.8
36	Nam Dinh	12.3	2.17	0.177	7.9	16.6
37	Ninh Binh	22.9	1.76	0.077	19.4	26.4
38	Thanh Hoa	19.3	3.55	0.184	12.2	26.5

Annex 1.10 (Continued)

Code	Administration	R	SE	SE/R	R-2*SE	R+2*SE
40	Nghe An	12.1	1.92	0.159	8.2	15.9
42	Ha Tinh	12.8	1.47	0.115	9.9	15.7
44	Quang Binh	14.3	1.65	0.115	11.0	17.6
45	Quang Tri	14.2	1.36	0.096	11.5	16.9
46	Thua Thien Hue	21.1	2.06	0.098	17.0	25.2
48	Da Nang	34.1	2.72	0.080	28.7	39.6
49	Quang Nam	14.3	1.53	0.107	11.3	17.4
51	Quang Ngai	11.4	1.60	0.140	8.2	14.6
52	Binh Dinh	13.1	1.41	0.107	10.3	15.9
54	Phu Yen	12.4	1.40	0.112	9.6	15.2
56	Khanh Hoa	15.0	1.81	0.120	11.4	18.7
58	Ninh Thuan	14.5	1.47	0.102	11.6	17.4
60	Binh Thuan	10.0	1.17	0.118	7.6	12.3
62	Kon Tum	16.3	2.69	0.165	10.9	21.7
64	Gia Lai	10.0	1.13	0.114	7.7	12.2
66	Dak Lak	11.0	1.45	0.132	8.1	13.9
67	Dak Nong	7.5	0.87	0.115	5.8	9.3
68	Lam Dong	13.7	1.13	0.082	11.5	16.0
70	Binh Phuoc	13.0	1.52	0.118	9.9	16.0
72	Tay Ninh	9.7	1.76	0.181	6.2	13.2
74	Binh Duong	15.3	1.25	0.082	12.8	17.8
75	Dong Nai	12.9	1.14	0.088	10.7	15.2
77	Ba Ria-Vung Tau	16.9	1.46	0.086	14.0	19.8
79	Ho Chi Minh City	29.6	1.17	0.040	27.2	31.9
80	Long An	9.1	1.16	0.127	6.8	11.4
82	Tien Giang	10.7	1.88	0.176	6.9	14.5
83	Ben Tre	10.6	1.36	0.129	7.8	13.3
84	Tra Vinh	8.3	1.10	0.132	6.1	10.5
86	Vinh Long	9.9	1.03	0.104	7.9	12.0
87	Dong Thap	8.1	0.92	0.114	6.3	10.0
89	An Giang	8.6	1.16	0.135	6.3	10.9
91	Kien Giang	10.7	1.32	0.124	8.0	13.3
92	Can Tho	13.6	2.33	0.171	9.0	18.3
93	Hau Giang	9.0	1.00	0.111	7.0	11.0
94	Soc Trang	8.3	1.07	0.130	6.1	10.4
95	Bac Lieu	6.7	0.99	0.149	4.7	8.6
96	Ca Mau	6.1	0.96	0.158	4.2	8.0

Annex 1.11
STANDARD ERRORS
OF RATE OF TRAINED MALE LABOUR FORCE IN THE WORKING AGE

Code	Administration	R	SE	SE/R	R-2*SE	R+2*SE
ENTIRE COUNTRY		17.8	0.28	0.015	17.2	18.3
	Urban	33.9	0.52	0.015	32.9	34.9
	Rural	10.7	0.32	0.030	10.1	11.4
Socio-economic regions						
R1	Northern Midlands and Mountains	15.1	0.59	0.039	13.9	16.2
R2	Red River Delta	25.3	0.63	0.025	24.1	26.6
R3	North and South Central Coast	16.8	0.80	0.048	15.2	18.4
R4	Central Highlands	12.0	0.71	0.060	10.6	13.4
R5	Southeast	23.0	0.68	0.030	21.6	24.3
R6	Mekong River Delta	10.1	0.43	0.042	9.2	11.0
63 provinces/cities						
01	Ha Noi	33.8	1.20	0.035	31.4	36.2
02	Ha Giang	11.4	2.72	0.238	6.0	16.9
04	Cao Bang	16.5	2.19	0.133	12.2	20.9
06	Bac Kan	13.0	2.56	0.197	7.9	18.1
08	Tuyen Quang	12.1	1.87	0.155	8.3	15.8
10	Lao Cai	14.3	2.08	0.145	10.1	18.4
11	Dien Bien	15.7	1.82	0.116	12.1	19.3
12	Lai Chau	12.0	2.46	0.204	7.1	17.0
14	Son La	14.5	1.15	0.079	12.3	16.8
15	Yen Bai	14.2	1.85	0.131	10.5	17.9
17	Hoa Binh	16.1	2.28	0.141	11.6	20.7
19	Thai Nguyen	20.8	1.77	0.085	17.3	24.3
20	Lang Son	12.1	1.27	0.105	9.6	14.7
22	Quang Ninh	35.7	3.15	0.088	29.4	42.0
24	Bac Giang	16.8	2.43	0.145	11.9	21.6
25	Phu Tho	14.9	1.91	0.128	11.1	18.8
26	Vinh Phuc	18.1	2.12	0.117	13.8	22.3
27	Bac Ninh	23.2	1.84	0.079	19.5	26.9
30	Hai Duong	18.5	1.87	0.101	14.7	22.2
31	Hai Phong	29.8	1.86	0.062	26.1	33.5
33	Hung Yen	15.7	1.38	0.088	12.9	18.4
34	Thai Binh	14.8	2.18	0.148	10.4	19.1
35	Ha Nam	18.1	2.40	0.133	13.3	22.9
36	Nam Dinh	13.5	2.52	0.187	8.4	18.5
37	Ninh Binh	28.3	2.19	0.078	23.9	32.6
38	Thanh Hoa	21.6	3.30	0.153	15.0	28.2

Annex 1.11 (Continued)

Code	Administration	R	SE	SE/R	R-2*SE	R+2*SE
40	Nghe An	13.0	2.25	0.174	8.5	17.5
42	Ha Tinh	15.2	1.84	0.121	11.5	18.9
44	Quang Binh	15.4	1.83	0.119	11.7	19.0
45	Quang Tri	15.2	1.50	0.099	12.1	18.2
46	Thua Thien Hue	22.2	1.95	0.088	18.3	26.1
48	Da Nang	34.6	2.72	0.078	29.2	40.1
49	Quang Nam	15.3	1.74	0.114	11.8	18.7
51	Quang Ngai	12.7	1.88	0.148	8.9	16.5
52	Binh Dinh	15.0	1.50	0.100	12.0	18.0
54	Phu Yen	12.8	1.54	0.120	9.7	15.8
56	Khanh Hoa	16.4	1.94	0.118	12.5	20.3
58	Ninh Thuan	14.7	1.50	0.102	11.7	17.7
60	Binh Thuan	9.9	1.26	0.128	7.4	12.4
62	Kon Tum	17.3	3.25	0.188	10.8	23.8
64	Gia Lai	11.0	1.28	0.116	8.5	13.6
66	Dak Lak	11.2	1.48	0.132	8.2	14.1
67	Dak Nong	7.7	0.85	0.110	6.0	9.4
68	Lam Dong	14.1	1.20	0.085	11.7	16.5
70	Binh Phuoc	13.4	1.54	0.115	10.3	16.5
72	Tay Ninh	10.8	1.82	0.168	7.2	14.5
74	Binh Duong	17.4	1.37	0.079	14.7	20.2
75	Dong Nai	13.8	1.20	0.087	11.4	16.2
77	Ba Ria-Vung Tau	18.6	1.68	0.090	15.2	21.9
79	Ho Chi Minh City	31.6	1.21	0.038	29.2	34.1
80	Long An	10.3	1.54	0.150	7.2	13.4
82	Tien Giang	12.5	2.27	0.181	8.0	17.1
83	Ben Tre	10.6	1.35	0.128	7.9	13.3
84	Tra Vinh	9.6	1.12	0.117	7.4	11.8
86	Vinh Long	10.5	1.05	0.100	8.4	12.6
87	Dong Thap	8.7	1.04	0.120	6.6	10.7
89	An Giang	9.4	1.28	0.136	6.8	11.9
91	Kien Giang	12.5	1.47	0.118	9.5	15.4
92	Can Tho	13.4	2.41	0.179	8.6	18.3
93	Hau Giang	9.6	1.00	0.104	7.6	11.6
94	Soc Trang	9.5	1.21	0.127	7.1	11.9
95	Bac Lieu	7.1	1.09	0.153	4.9	9.3
96	Ca Mau	6.0	1.02	0.170	4.0	8.1

Annex 1.12
STANDARD ERRORS
OF RATE OF TRAINED FEMALE LABOUR FORCE IN THE WORKING AGE

Code	Administration	R	SE	SE/R	R-2*SE	R+2*SE
ENTIRE COUNTRY		14.9	0.28	0.019	14.3	15.5
	Urban	29.4	0.49	0.017	28.4	30.4
	Rural	8.5	0.34	0.040	7.8	9.2
Socio-economic regions						
R1	Northern Midlands and Mountains	13.4	0.56	0.041	12.3	14.6
R2	Red River Delta	20.0	0.57	0.029	18.8	21.1
R3	North and South Central Coast	14.2	0.90	0.063	12.4	16.0
R4	Central Highlands	10.8	0.68	0.063	9.5	12.2
R5	Southeast	19.3	0.68	0.035	18.0	20.7
R6	Mekong River Delta	8.2	0.39	0.047	7.5	9.0
63 provinces/cities						
01	Ha Noi	30.4	1.15	0.038	28.1	32.7
02	Ha Giang	11.7	2.52	0.215	6.7	16.8
04	Cao Bang	14.8	1.94	0.131	10.9	18.6
06	Bac Kan	15.3	2.79	0.183	9.7	20.8
08	Tuyen Quang	10.1	1.58	0.157	6.9	13.3
10	Lao Cai	13.6	1.83	0.135	9.9	17.2
11	Dien Bien	12.1	1.24	0.103	9.6	14.6
12	Lai Chau	10.7	2.20	0.205	6.3	15.1
14	Son La	10.4	1.20	0.116	8.0	12.8
15	Yen Bai	13.0	1.88	0.144	9.3	16.8
17	Hoa Binh	16.6	2.47	0.149	11.7	21.5
19	Thai Nguyen	18.8	1.73	0.092	15.3	22.3
20	Lang Son	14.2	2.04	0.144	10.1	18.3
22	Quang Ninh	24.4	2.83	0.116	18.7	30.0
24	Bac Giang	13.2	2.12	0.161	8.9	17.4
25	Phu Tho	12.6	1.73	0.137	9.2	16.1
26	Vinh Phuc	13.9	2.29	0.164	9.4	18.5
27	Bac Ninh	15.7	1.60	0.102	12.5	18.9
30	Hai Duong	10.7	1.32	0.124	8.1	13.3
31	Hai Phong	19.2	1.50	0.078	16.2	22.2
33	Hung Yen	13.3	1.52	0.114	10.3	16.4
34	Thai Binh	14.2	2.38	0.167	9.5	19.0
35	Ha Nam	13.9	1.43	0.103	11.1	16.8
36	Nam Dinh	11.0	2.16	0.196	6.7	15.4
37	Ninh Binh	17.0	1.65	0.097	13.7	20.3
38	Thanh Hoa	16.9	3.96	0.234	9.0	24.8

Annex 1.12 (Continued)

Code	Administration	R	SE	SE/R	R-2*SE	R+2*SE
40	Nghe An	11.1	1.68	0.152	7.7	14.5
42	Ha Tinh	10.3	1.29	0.125	7.7	12.9
44	Quang Binh	13.2	1.62	0.123	9.9	16.4
45	Quang Tri	13.1	1.45	0.111	10.2	16.0
46	Thua Thien Hue	19.9	2.34	0.117	15.2	24.6
48	Da Nang	33.6	2.92	0.087	27.7	39.4
49	Quang Nam	13.2	1.54	0.116	10.2	16.3
51	Quang Ngai	9.9	1.44	0.146	7.0	12.8
52	Binh Dinh	11.0	1.54	0.139	8.0	14.1
54	Phu Yen	12.0	1.39	0.116	9.2	14.8
56	Khanh Hoa	13.4	1.79	0.133	9.8	17.0
58	Ninh Thuan	14.3	1.59	0.112	11.1	17.4
60	Binh Thuan	10.1	1.17	0.116	7.8	12.5
62	Kon Tum	15.1	2.13	0.141	10.8	19.3
64	Gia Lai	8.7	1.10	0.126	6.5	10.9
66	Dak Lak	10.8	1.54	0.142	7.7	13.9
67	Dak Nong	7.3	1.01	0.138	5.3	9.3
68	Lam Dong	13.3	1.18	0.088	10.9	15.6
70	Binh Phuoc	12.4	1.68	0.135	9.1	15.8
72	Tay Ninh	8.3	1.87	0.227	4.5	12.0
74	Binh Duong	13.1	1.27	0.097	10.6	15.6
75	Dong Nai	11.9	1.20	0.101	9.5	14.3
77	Ba Ria-Vung Tau	14.7	1.42	0.096	11.9	17.6
79	Ho Chi Minh City	27.2	1.21	0.045	24.7	29.6
80	Long An	7.7	1.03	0.133	5.6	9.7
82	Tien Giang	8.5	1.66	0.194	5.2	11.8
83	Ben Tre	10.5	1.52	0.145	7.5	13.5
84	Tra Vinh	6.8	1.33	0.194	4.2	9.5
86	Vinh Long	9.2	1.26	0.136	6.7	11.8
87	Dong Thap	7.5	1.02	0.136	5.4	9.5
89	An Giang	7.7	1.14	0.148	5.4	10.0
91	Kien Giang	8.4	1.30	0.156	5.8	11.0
92	Can Tho	13.9	2.34	0.169	9.2	18.6
93	Hau Giang	8.2	1.11	0.136	5.9	10.4
94	Soc Trang	6.5	1.14	0.174	4.3	8.8
95	Bac Lieu	6.0	1.07	0.178	3.9	8.2
96	Ca Mau	6.2	1.04	0.169	4.1	8.2

Annex 1.13
STANDARD ERRORS OF EMPLOYMENT TO POPULATION RATIO
OF POPULATION AGED 15 AND OVER

Code	Administration	R	SE	SE/R	R-2*SE	R+2*SE
ENTIRE COUNTRY		75.5	0.17	0.002	75.1	75.8
	Urban	67.3	0.25	0.004	66.8	67.8
	Rural	79.4	0.22	0.003	79.0	79.9
Socio-economic regions						
R1	Northern Midlands and Mountains	83.9	0.38	0.005	83.2	84.7
R2	Red River Delta	72.9	0.32	0.004	72.2	73.5
R3	North and South Central Coast	76.5	0.47	0.006	75.6	77.5
R4	Central Highlands	82.7	0.48	0.006	81.7	83.6
R5	Southeast	69.0	0.42	0.006	68.2	69.9
R6	Mekong River Delta	75.7	0.36	0.005	75.0	76.4
63 provinces/cities						
01	Ha Noi	67.2	0.49	0.007	66.2	68.2
02	Ha Giang	90.2	1.19	0.013	87.8	92.5
04	Cao Bang	86.8	1.01	0.012	84.7	88.8
06	Bac Kan	86.3	0.92	0.011	84.5	88.2
08	Tuyen Quang	81.8	1.59	0.019	78.6	84.9
10	Lao Cai	87.0	0.92	0.011	85.2	88.9
11	Dien Bien	86.9	0.94	0.011	85.0	88.8
12	Lai Chau	91.3	0.88	0.010	89.5	93.1
14	Son La	86.0	0.91	0.011	84.2	87.8
15	Yen Bai	85.3	1.35	0.016	82.6	88.0
17	Hoa Binh	86.7	0.98	0.011	84.7	88.7
19	Thai Nguyen	77.1	1.13	0.015	74.9	79.4
20	Lang Son	83.8	0.80	0.009	82.2	85.4
22	Quang Ninh	74.2	1.32	0.018	71.6	76.8
24	Bac Giang	81.4	1.44	0.018	78.5	84.2
25	Phu Tho	81.2	1.63	0.020	77.9	84.4
26	Vinh Phuc	77.4	1.26	0.016	74.9	79.9
27	Bac Ninh	75.1	1.27	0.017	72.6	77.7
30	Hai Duong	76.9	1.13	0.015	74.6	79.1
31	Hai Phong	69.9	1.00	0.014	67.9	71.9
33	Hung Yen	78.2	1.30	0.017	75.6	80.8
34	Thai Binh	78.2	1.22	0.016	75.8	80.6
35	Ha Nam	74.4	1.31	0.018	71.8	77.0
36	Nam Dinh	76.2	1.52	0.020	73.2	79.3
37	Ninh Binh	78.8	0.92	0.012	77.0	80.7
38	Thanh Hoa	82.0	1.70	0.021	78.6	85.4

Annex 1.13 (Continued)

Code	Administration	R	SE	SE/R	R-2*SE	R+2*SE
40	Nghe An	78.6	1.56	0.020	75.5	81.7
42	Ha Tinh	75.4	1.44	0.019	72.6	78.3
44	Quang Binh	76.2	1.50	0.020	73.2	79.2
45	Quang Tri	74.9	1.15	0.015	72.6	77.2
46	Thua Thien Hue	72.1	1.27	0.018	69.6	74.6
48	Da Nang	65.4	0.97	0.015	63.4	67.3
49	Quang Nam	73.6	1.48	0.020	70.6	76.6
51	Quang Ngai	75.1	1.49	0.020	72.1	78.1
52	Binh Dinh	79.4	0.82	0.010	77.8	81.0
54	Phu Yen	79.0	1.14	0.014	76.7	81.2
56	Khanh Hoa	72.9	1.34	0.018	70.2	75.6
58	Ninh Thuan	74.6	1.78	0.024	71.1	78.2
60	Binh Thuan	74.6	1.02	0.014	72.5	76.6
62	Kon Tum	86.6	0.95	0.011	84.7	88.5
64	Gia Lai	86.5	1.02	0.012	84.5	88.5
66	Dak Lak	80.5	1.03	0.013	78.4	82.5
67	Dak Nong	87.1	1.20	0.014	84.7	89.5
68	Lam Dong	78.6	0.67	0.009	77.3	80.0
70	Binh Phuoc	79.0	1.25	0.016	76.5	81.5
72	Tay Ninh	78.2	1.14	0.015	75.9	80.5
74	Binh Duong	77.4	1.75	0.023	73.9	80.9
75	Dong Nai	75.1	1.07	0.014	73.0	77.3
77	Ba Ria-Vung Tau	69.7	1.07	0.015	67.5	71.8
79	Ho Chi Minh City	62.7	0.57	0.009	61.6	63.9
80	Long An	76.0	1.69	0.022	72.6	79.3
82	Tien Giang	76.9	1.51	0.020	73.9	80.0
83	Ben Tre	77.9	0.93	0.012	76.0	79.7
84	Tra Vinh	76.4	1.31	0.017	73.8	79.1
86	Vinh Long	74.5	1.09	0.015	72.3	76.7
87	Dong Thap	76.7	1.16	0.015	74.3	79.0
89	An Giang	77.3	1.09	0.014	75.1	79.5
91	Kien Giang	76.8	1.22	0.016	74.4	79.2
92	Can Tho	71.2	1.34	0.019	68.5	73.9
93	Hau Giang	75.9	1.15	0.015	73.6	78.2
94	Soc Trang	74.4	1.04	0.014	72.3	76.5
95	Bac Lieu	74.0	1.66	0.022	70.7	77.3
96	Ca Mau	73.0	1.00	0.014	71.0	75.0

Annex 1.14
STANDARD ERRORS OF EMPLOYMENT TO POPULATION RATIO
OF MALE POPULATION AGED 15 AND OVER

Code	Administration	R	SE	SE/R	R-2*SE	R+2*SE
ENTIRE COUNTRY		80.3	0.17	0.002	80.0	80.7
	Urban	73.5	0.25	0.003	73.0	74.0
	Rural	83.6	0.22	0.003	83.2	84.0
Socio-economic regions						
R1	Northern Midlands and Mountains	85.5	0.40	0.005	84.7	86.3
R2	Red River Delta	75.4	0.35	0.005	74.7	76.1
R3	North and South Central Coast	80.1	0.46	0.006	79.1	81.0
R4	Central Highlands	85.8	0.47	0.006	84.8	86.7
R5	Southeast	77.3	0.39	0.005	76.5	78.1
R6	Mekong River Delta	84.2	0.33	0.004	83.5	84.8
63 provinces/cities						
01	Ha Noi	70.3	0.52	0.007	69.3	71.3
02	Ha Giang	91.6	1.18	0.013	89.2	93.9
04	Cao Bang	87.4	1.14	0.013	85.1	89.6
06	Bac Kan	88.0	0.98	0.011	86.0	89.9
08	Tuyen Quang	84.2	1.59	0.019	81.0	87.4
10	Lao Cai	88.2	0.89	0.010	86.4	90.0
11	Dien Bien	86.9	1.12	0.013	84.7	89.1
12	Lai Chau	91.6	0.95	0.010	89.7	93.5
14	Son La	87.4	0.86	0.010	85.7	89.1
15	Yen Bai	86.9	1.20	0.014	84.5	89.3
17	Hoa Binh	87.9	1.08	0.012	85.7	90.0
19	Thai Nguyen	79.3	1.37	0.017	76.6	82.1
20	Lang Son	86.1	0.92	0.011	84.3	88.0
22	Quang Ninh	78.0	1.22	0.016	75.6	80.5
24	Bac Giang	83.4	1.46	0.018	80.5	86.4
25	Phu Tho	82.5	1.77	0.021	79.0	86.0
26	Vinh Phuc	78.4	1.19	0.015	76.0	80.8
27	Bac Ninh	76.9	1.45	0.019	74.0	79.8
30	Hai Duong	78.7	1.18	0.015	76.4	81.1
31	Hai Phong	73.4	0.97	0.013	71.5	75.3
33	Hung Yen	80.3	1.71	0.021	76.9	83.8
34	Thai Binh	79.2	1.65	0.021	75.8	82.5
35	Ha Nam	76.9	1.64	0.021	73.6	80.1
36	Nam Dinh	78.8	1.56	0.020	75.7	81.9
37	Ninh Binh	80.6	1.16	0.014	78.3	82.9
38	Thanh Hoa	83.8	1.67	0.020	80.5	87.1

Annex 1.14 (Continued)

Code	Administration	R	SE	SE/R	R-2*SE	R+2*SE
40	Nghe An	81.0	1.44	0.018	78.1	83.8
42	Ha Tinh	75.5	1.42	0.019	72.7	78.4
44	Quang Binh	79.8	1.35	0.017	77.1	82.6
45	Quang Tri	78.0	1.15	0.015	75.8	80.3
46	Thua Thien Hue	75.4	1.19	0.016	73.0	77.7
48	Da Nang	70.5	1.41	0.020	67.7	73.3
49	Quang Nam	77.6	1.40	0.018	74.8	80.4
51	Quang Ngai	78.8	1.58	0.020	75.6	81.9
52	Binh Dinh	83.6	0.94	0.011	81.7	85.5
54	Phu Yen	83.0	1.25	0.015	80.5	85.5
56	Khanh Hoa	79.8	1.19	0.015	77.4	82.2
58	Ninh Thuan	82.1	1.19	0.015	79.7	84.4
60	Binh Thuan	81.7	1.28	0.016	79.1	84.3
62	Kon Tum	89.5	0.81	0.009	87.9	91.1
64	Gia Lai	88.9	0.85	0.010	87.2	90.6
66	Dak Lak	83.9	1.10	0.013	81.7	86.2
67	Dak Nong	88.5	1.08	0.012	86.3	90.7
68	Lam Dong	82.6	0.69	0.008	81.3	84.0
70	Binh Phuoc	85.2	1.13	0.013	83.0	87.5
72	Tay Ninh	85.5	0.82	0.010	83.9	87.1
74	Binh Duong	83.5	1.55	0.019	80.4	86.6
75	Dong Nai	81.1	0.82	0.010	79.5	82.8
77	Ba Ria-Vung Tau	79.8	0.98	0.012	77.9	81.8
79	Ho Chi Minh City	72.1	0.58	0.008	71.0	73.3
80	Long An	82.4	1.63	0.020	79.2	85.7
82	Tien Giang	84.3	0.97	0.011	82.3	86.2
83	Ben Tre	85.8	0.76	0.009	84.3	87.3
84	Tra Vinh	82.7	1.26	0.015	80.2	85.3
86	Vinh Long	81.5	0.94	0.012	79.6	83.4
87	Dong Thap	83.8	1.17	0.014	81.5	86.2
89	An Giang	85.1	1.22	0.014	82.6	87.5
91	Kien Giang	85.8	1.09	0.013	83.6	87.9
92	Can Tho	80.8	1.34	0.017	78.1	83.5
93	Hau Giang	85.8	0.78	0.009	84.2	87.4
94	Soc Trang	84.6	0.96	0.011	82.7	86.5
95	Bac Lieu	84.8	0.84	0.010	83.2	86.5
96	Ca Mau	86.2	1.00	0.012	84.2	88.2

Annex 1.15
STANDARD ERRORS OF EMPLOYMENT TO POPULATION RATIO
OF FEMALE POPULATION AGED 15 AND OVER

Code	Administration	R	SE	SE/R	R-2*SE	R+2*SE
ENTIRE COUNTRY		70.9	0.22	0.003	70.4	71.3
	Urban	61.7	0.30	0.005	61.1	62.3
	Rural	75.4	0.29	0.004	74.8	76.0
Socio-economic regions						
R1	Northern Midlands and Mountains	82.4	0.40	0.005	81.6	83.2
R2	Red River Delta	70.5	0.38	0.005	69.8	71.3
R3	North and South Central Coast	73.2	0.60	0.008	72.0	74.4
R4	Central Highlands	79.5	0.58	0.007	78.4	80.7
R5	Southeast	61.5	0.54	0.009	60.4	62.6
R6	Mekong River Delta	67.5	0.52	0.008	66.5	68.5
63 provinces/cities						
01	Ha Noi	64.3	0.57	0.009	63.1	65.4
02	Ha Giang	88.8	1.25	0.014	86.3	91.3
04	Cao Bang	86.2	1.04	0.012	84.1	88.3
06	Bac Kan	84.7	1.06	0.013	82.5	86.8
08	Tuyen Quang	79.3	1.78	0.022	75.8	82.9
10	Lao Cai	85.9	1.03	0.012	83.8	88.0
11	Dien Bien	86.9	1.02	0.012	84.9	88.9
12	Lai Chau	91.0	0.91	0.010	89.2	92.8
14	Son La	84.6	1.13	0.013	82.3	86.9
15	Yen Bai	83.7	1.57	0.019	80.5	86.8
17	Hoa Binh	85.6	1.00	0.012	83.6	87.6
19	Thai Nguyen	75.1	1.12	0.015	72.8	77.3
20	Lang Son	81.5	0.88	0.011	79.7	83.3
22	Quang Ninh	70.3	1.62	0.023	67.0	73.5
24	Bac Giang	79.4	1.51	0.019	76.4	82.4
25	Phu Tho	79.9	1.62	0.020	76.7	83.2
26	Vinh Phuc	76.5	1.52	0.020	73.4	79.5
27	Bac Ninh	73.5	1.46	0.020	70.6	76.4
30	Hai Duong	75.2	1.39	0.018	72.4	77.9
31	Hai Phong	66.5	1.25	0.019	64.0	69.0
33	Hung Yen	76.2	1.19	0.016	73.8	78.6
34	Thai Binh	77.3	1.26	0.016	74.8	79.8
35	Ha Nam	72.1	1.26	0.017	69.6	74.6
36	Nam Dinh	73.9	1.94	0.026	70.1	77.8
37	Ninh Binh	77.1	1.28	0.017	74.6	79.7
38	Thanh Hoa	80.3	2.14	0.027	76.1	84.6

Annex 1.15 (Continued)

Code	Administration	R	SE	SE/R	R-2*SE	R+2*SE
40	Nghe An	76.4	1.93	0.025	72.6	80.3
42	Ha Tinh	75.3	1.72	0.023	71.9	78.8
44	Quang Binh	72.6	2.39	0.033	67.8	77.4
45	Quang Tri	71.8	1.47	0.020	68.9	74.8
46	Thua Thien Hue	69.1	1.63	0.024	65.8	72.3
48	Da Nang	60.5	0.96	0.016	58.6	62.4
49	Quang Nam	69.9	1.94	0.028	66.1	73.8
51	Quang Ngai	71.7	1.84	0.026	68.0	75.4
52	Binh Dinh	75.6	1.18	0.016	73.2	77.9
54	Phu Yen	75.0	1.33	0.018	72.3	77.7
56	Khanh Hoa	66.2	1.76	0.027	62.7	69.7
58	Ninh Thuan	67.3	2.51	0.037	62.3	72.4
60	Binh Thuan	67.6	1.31	0.019	64.9	70.2
62	Kon Tum	83.5	1.26	0.015	81.0	86.0
64	Gia Lai	84.1	1.27	0.015	81.6	86.7
66	Dak Lak	77.1	1.23	0.016	74.6	79.5
67	Dak Nong	85.6	1.40	0.016	82.8	88.4
68	Lam Dong	74.8	0.82	0.011	73.1	76.4
70	Binh Phuoc	72.7	1.75	0.024	69.2	76.3
72	Tay Ninh	71.0	1.74	0.024	67.6	74.5
74	Binh Duong	71.9	2.02	0.028	67.8	75.9
75	Dong Nai	69.5	1.47	0.021	66.5	72.4
77	Ba Ria-Vung Tau	60.0	1.56	0.026	56.8	63.1
79	Ho Chi Minh City	54.5	0.70	0.013	53.1	55.9
80	Long An	69.7	2.17	0.031	65.4	74.0
82	Tien Giang	70.1	2.21	0.032	65.7	74.6
83	Ben Tre	70.5	1.44	0.020	67.6	73.4
84	Tra Vinh	70.4	1.76	0.025	66.9	73.9
86	Vinh Long	68.0	1.56	0.023	64.9	71.2
87	Dong Thap	70.0	1.39	0.020	67.2	72.7
89	An Giang	69.8	1.44	0.021	66.9	72.7
91	Kien Giang	68.0	1.82	0.027	64.4	71.6
92	Can Tho	61.7	1.57	0.025	58.6	64.8
93	Hau Giang	65.8	1.76	0.027	62.3	69.3
94	Soc Trang	64.4	1.56	0.024	61.3	67.5
95	Bac Lieu	63.5	3.22	0.051	57.1	70.0
96	Ca Mau	59.7	1.92	0.032	55.9	63.5

Annex 1.16
STANDARD ERRORS OF EMPLOYMENT TO POPULATION RATIO
OF POPULATION IN THE WORKING AGE

Code	Administration	R	SE	SE/R	R-2*SE	R+2*SE
ENTIRE COUNTRY		81.7	0.15	0.002	81.4	82.0
	Urban	74.8	0.24	0.003	74.3	75.3
	Rural	85.1	0.19	0.002	84.7	85.5
Socio-economic regions						
R1	Northern Midlands and Mountains	89.6	0.30	0.003	89.0	90.2
R2	Red River Delta	81.0	0.29	0.004	80.4	81.6
R3	North and South Central Coast	82.3	0.42	0.005	81.5	83.2
R4	Central Highlands	86.2	0.44	0.005	85.3	87.1
R5	Southeast	75.3	0.39	0.005	74.6	76.1
R6	Mekong River Delta	81.3	0.34	0.004	80.6	82.0
63 provinces/cities						
01	Ha Noi	76.9	0.55	0.007	75.8	78.0
02	Ha Giang	94.2	0.80	0.009	92.6	95.8
04	Cao Bang	91.7	0.99	0.011	89.8	93.7
06	Bac Kan	90.8	0.82	0.009	89.1	92.4
08	Tuyen Quang	88.7	1.16	0.013	86.4	91.0
10	Lao Cai	91.8	0.77	0.008	90.2	93.3
11	Dien Bien	91.1	0.93	0.010	89.2	92.9
12	Lai Chau	95.1	0.73	0.008	93.6	96.6
14	Son La	90.8	0.79	0.009	89.2	92.4
15	Yen Bai	90.6	1.07	0.012	88.5	92.8
17	Hoa Binh	91.7	0.69	0.008	90.3	93.1
19	Thai Nguyen	84.0	1.23	0.015	81.5	86.4
20	Lang Son	89.6	0.74	0.008	88.1	91.1
22	Quang Ninh	81.1	1.04	0.013	79.0	83.2
24	Bac Giang	87.6	1.08	0.012	85.4	89.7
25	Phu Tho	88.3	1.18	0.013	85.9	90.6
26	Vinh Phuc	83.8	1.09	0.013	81.6	86.0
27	Bac Ninh	83.2	1.01	0.012	81.2	85.2
30	Hai Duong	84.2	1.01	0.012	82.1	86.2
31	Hai Phong	76.8	0.79	0.010	75.3	78.4
33	Hung Yen	85.2	0.86	0.010	83.4	86.9
34	Thai Binh	86.1	1.05	0.012	84.0	88.2
35	Ha Nam	83.9	0.97	0.012	81.9	85.8
36	Nam Dinh	84.3	1.12	0.013	82.1	86.6
37	Ninh Binh	84.9	0.97	0.011	83.0	86.9
38	Thanh Hoa	88.1	1.36	0.015	85.4	90.9

Annex 1.16 (Continued)

Code	Administration	R	SE	SE/R	R-2*SE	R+2*SE
40	Nghe An	85.2	1.43	0.017	82.3	88.0
42	Ha Tinh	82.3	1.43	0.017	79.4	85.1
44	Quang Binh	81.5	1.45	0.018	78.6	84.4
45	Quang Tri	81.0	1.03	0.013	79.0	83.1
46	Thua Thien Hue	77.5	1.14	0.015	75.2	79.8
48	Da Nang	72.3	1.03	0.014	70.2	74.4
49	Quang Nam	78.2	1.49	0.019	75.2	81.2
51	Quang Ngai	80.3	1.51	0.019	77.3	83.3
52	Binh Dinh	85.0	0.69	0.008	83.7	86.4
54	Phu Yen	83.6	1.23	0.015	81.1	86.1
56	Khanh Hoa	78.7	1.19	0.015	76.4	81.1
58	Ninh Thuan	80.3	1.49	0.019	77.3	83.3
60	Binh Thuan	79.7	0.89	0.011	77.9	81.5
62	Kon Tum	89.2	0.86	0.010	87.5	90.9
64	Gia Lai	89.6	0.89	0.010	87.8	91.3
66	Dak Lak	84.0	0.96	0.011	82.1	85.9
67	Dak Nong	89.4	1.10	0.012	87.2	91.6
68	Lam Dong	83.3	0.67	0.008	82.0	84.7
70	Binh Phuoc	82.5	1.20	0.015	80.0	84.9
72	Tay Ninh	84.9	0.91	0.011	83.0	86.7
74	Binh Duong	82.1	1.77	0.022	78.6	85.6
75	Dong Nai	80.2	0.85	0.011	78.4	81.9
77	Ba Ria-Vung Tau	76.1	1.01	0.013	74.1	78.1
79	Ho Chi Minh City	70.0	0.51	0.007	68.9	71.0
80	Long An	82.0	1.45	0.018	79.1	84.9
82	Tien Giang	83.0	1.05	0.013	80.9	85.1
83	Ben Tre	84.4	0.70	0.008	83.0	85.8
84	Tra Vinh	81.6	1.25	0.015	79.1	84.1
86	Vinh Long	79.8	1.22	0.015	77.4	82.2
87	Dong Thap	83.6	1.15	0.014	81.3	85.9
89	An Giang	82.4	1.12	0.014	80.2	84.7
91	Kien Giang	82.1	1.13	0.014	79.9	84.4
92	Can Tho	77.0	1.33	0.017	74.3	79.7
93	Hau Giang	80.5	1.15	0.014	78.2	82.8
94	Soc Trang	80.2	1.10	0.014	77.9	82.4
95	Bac Lieu	79.6	1.66	0.021	76.3	82.9
96	Ca Mau	77.4	1.23	0.016	74.9	79.8

Annex 1.17
STANDARD ERRORS OF EMPLOYMENT TO POPULATION RATIO
OF MALE POPULATION IN THE WORKING AGE

Code	Administration	R	SE	SE/R	R-2*SE	R+2*SE
ENTIRE COUNTRY		85.0	0.15	0.002	84.7	85.3
	Urban	79.1	0.25	0.003	78.6	79.6
	Rural	87.7	0.19	0.002	87.4	88.1
Socio-economic regions						
R1	Northern Midlands and Mountains	89.6	0.33	0.004	89.0	90.3
R2	Red River Delta	82.0	0.32	0.004	81.4	82.7
R3	North and South Central Coast	84.3	0.39	0.005	83.5	85.1
R4	Central Highlands	88.2	0.45	0.005	87.3	89.0
R5	Southeast	81.6	0.37	0.005	80.9	82.4
R6	Mekong River Delta	87.9	0.30	0.003	87.3	88.5
63 provinces/cities						
01	Ha Noi	78.4	0.55	0.007	77.3	79.5
02	Ha Giang	94.4	0.78	0.008	92.8	95.9
04	Cao Bang	91.3	1.06	0.012	89.2	93.4
06	Bac Kan	91.2	0.86	0.009	89.4	92.9
08	Tuyen Quang	88.8	1.34	0.015	86.2	91.5
10	Lao Cai	91.4	0.79	0.009	89.8	93.0
11	Dien Bien	89.7	1.19	0.013	87.3	92.0
12	Lai Chau	94.2	0.96	0.010	92.3	96.2
14	Son La	90.6	0.76	0.008	89.1	92.2
15	Yen Bai	90.8	1.11	0.012	88.6	93.0
17	Hoa Binh	91.7	0.70	0.008	90.3	93.1
19	Thai Nguyen	84.1	1.47	0.017	81.2	87.0
20	Lang Son	89.6	0.80	0.009	88.0	91.2
22	Quang Ninh	83.5	1.07	0.013	81.4	85.7
24	Bac Giang	88.3	1.10	0.012	86.1	90.5
25	Phu Tho	88.2	1.32	0.015	85.6	90.9
26	Vinh Phuc	83.6	1.19	0.014	81.2	85.9
27	Bac Ninh	84.1	1.02	0.012	82.0	86.1
30	Hai Duong	84.8	1.23	0.015	82.3	87.2
31	Hai Phong	78.4	0.92	0.012	76.6	80.3
33	Hung Yen	85.5	1.25	0.015	83.0	88.0
34	Thai Binh	86.0	1.27	0.015	83.4	88.5
35	Ha Nam	85.2	1.52	0.018	82.1	88.2
36	Nam Dinh	85.1	1.31	0.015	82.4	87.7
37	Ninh Binh	85.2	1.11	0.013	83.0	87.5
38	Thanh Hoa	88.5	1.21	0.014	86.1	90.9

Annex 1.17 (Continued)

Code	Administration	R	SE	SE/R	R-2*SE	R+2*SE
40	Nghe An	85.9	1.26	0.015	83.4	88.4
42	Ha Tinh	80.8	1.69	0.021	77.4	84.2
44	Quang Binh	84.2	1.19	0.014	81.8	86.6
45	Quang Tri	82.7	1.05	0.013	80.6	84.8
46	Thua Thien Hue	79.7	1.14	0.014	77.4	82.0
48	Da Nang	75.0	1.35	0.018	72.3	77.7
49	Quang Nam	80.8	1.44	0.018	77.9	83.7
51	Quang Ngai	82.5	1.63	0.020	79.2	85.8
52	Binh Dinh	87.2	0.90	0.010	85.4	89.0
54	Phu Yen	85.7	1.23	0.014	83.2	88.2
56	Khanh Hoa	84.1	1.11	0.013	81.9	86.4
58	Ninh Thuan	85.8	0.99	0.012	83.8	87.8
60	Binh Thuan	84.7	1.13	0.013	82.5	87.0
62	Kon Tum	91.2	0.75	0.008	89.7	92.8
64	Gia Lai	90.7	0.80	0.009	89.1	92.3
66	Dak Lak	86.6	1.04	0.012	84.5	88.6
67	Dak Nong	90.0	1.00	0.011	88.0	92.0
68	Lam Dong	85.7	0.73	0.008	84.3	87.2
70	Binh Phuoc	87.3	1.08	0.012	85.2	89.5
72	Tay Ninh	89.6	0.75	0.008	88.1	91.1
74	Binh Duong	86.6	1.58	0.018	83.4	89.7
75	Dong Nai	84.6	0.71	0.008	83.1	86.0
77	Ba Ria-Vung Tau	84.3	0.97	0.012	82.4	86.3
79	Ho Chi Minh City	77.3	0.54	0.007	76.2	78.4
80	Long An	86.3	1.46	0.017	83.4	89.2
82	Tien Giang	88.1	0.74	0.008	86.6	89.6
83	Ben Tre	89.1	0.79	0.009	87.6	90.7
84	Tra Vinh	86.3	1.16	0.013	83.9	88.6
86	Vinh Long	85.2	1.04	0.012	83.1	87.2
87	Dong Thap	88.8	1.12	0.013	86.6	91.1
89	An Giang	88.0	1.14	0.013	85.8	90.3
91	Kien Giang	90.2	0.89	0.010	88.4	92.0
92	Can Tho	84.8	1.24	0.015	82.4	87.3
93	Hau Giang	89.0	0.80	0.009	87.4	90.6
94	Soc Trang	88.2	0.79	0.009	86.7	89.8
95	Bac Lieu	88.5	0.76	0.009	87.0	90.0
96	Ca Mau	89.2	1.01	0.011	87.2	91.2

Annex 1.18
STANDARD ERRORS OF EMPLOYMENT TO POPULATION RATIO
OF FEMALE POPULATION IN THE WORKING AGE

Code	Administration	R	SE	SE/R	R-2*SE	R+2*SE
ENTIRE COUNTRY		78.3	0.21	0.003	77.9	78.7
	Urban	70.4	0.31	0.004	69.8	71.0
	Rural	82.3	0.28	0.003	81.8	82.9
Socio-economic regions						
R1	Northern Midlands and Mountains	89.6	0.32	0.004	89.0	90.3
R2	Red River Delta	79.9	0.37	0.005	79.2	80.7
R3	North and South Central Coast	80.2	0.57	0.007	79.1	81.4
R4	Central Highlands	84.1	0.54	0.006	83.0	85.2
R5	Southeast	69.0	0.52	0.007	68.0	70.0
R6	Mekong River Delta	74.1	0.54	0.007	73.0	75.2
63 provinces/cities						
01	Ha Noi	75.4	0.67	0.009	74.0	76.7
02	Ha Giang	93.9	0.90	0.010	92.1	95.7
04	Cao Bang	92.2	1.07	0.012	90.1	94.4
06	Bac Kan	90.3	0.95	0.010	88.4	92.2
08	Tuyen Quang	88.6	1.29	0.015	86.0	91.1
10	Lao Cai	92.2	0.86	0.009	90.4	93.9
11	Dien Bien	92.5	0.87	0.009	90.8	94.2
12	Lai Chau	96.0	0.62	0.006	94.8	97.3
14	Son La	91.0	0.98	0.011	89.0	93.0
15	Yen Bai	90.4	1.13	0.013	88.2	92.7
17	Hoa Binh	91.8	0.80	0.009	90.2	93.4
19	Thai Nguyen	83.9	1.25	0.015	81.4	86.4
20	Lang Son	89.6	0.86	0.010	87.8	91.3
22	Quang Ninh	78.3	1.41	0.018	75.4	81.1
24	Bac Giang	86.8	1.20	0.014	84.4	89.3
25	Phu Tho	88.3	1.19	0.013	85.9	90.7
26	Vinh Phuc	84.0	1.34	0.016	81.4	86.7
27	Bac Ninh	82.2	1.40	0.017	79.4	85.1
30	Hai Duong	83.6	1.19	0.014	81.2	85.9
31	Hai Phong	75.1	1.05	0.014	73.0	77.2
33	Hung Yen	84.8	0.93	0.011	82.9	86.6
34	Thai Binh	86.3	1.46	0.017	83.3	89.2
35	Ha Nam	82.5	0.89	0.011	80.7	84.3
36	Nam Dinh	83.6	1.68	0.020	80.2	86.9
37	Ninh Binh	84.6	1.35	0.016	81.9	87.3
38	Thanh Hoa	87.8	1.94	0.022	83.9	91.6

Annex 1.18 (Continued)

Code	Administration	R	SE	SE/R	R-2*SE	R+2*SE
40	Nghe An	84.4	1.88	0.022	80.7	88.2
42	Ha Tinh	83.9	1.58	0.019	80.7	87.0
44	Quang Binh	78.5	2.59	0.033	73.3	83.6
45	Quang Tri	79.2	1.43	0.018	76.3	82.0
46	Thua Thien Hue	75.2	1.59	0.021	72.0	78.3
48	Da Nang	69.4	1.21	0.017	67.0	71.9
49	Quang Nam	75.5	1.98	0.026	71.5	79.4
51	Quang Ngai	77.9	2.09	0.027	73.8	82.1
52	Binh Dinh	82.9	0.94	0.011	81.0	84.8
54	Phu Yen	81.3	1.53	0.019	78.2	84.3
56	Khanh Hoa	72.9	1.63	0.022	69.7	76.2
58	Ninh Thuan	74.2	2.28	0.031	69.6	78.7
60	Binh Thuan	74.2	1.39	0.019	71.4	76.9
62	Kon Tum	86.8	1.15	0.013	84.5	89.1
64	Gia Lai	88.3	1.07	0.012	86.2	90.5
66	Dak Lak	81.4	1.17	0.014	79.0	83.7
67	Dak Nong	88.7	1.30	0.015	86.1	91.3
68	Lam Dong	80.8	0.82	0.010	79.1	82.4
70	Binh Phuoc	77.1	1.79	0.023	73.6	80.7
72	Tay Ninh	79.6	1.59	0.020	76.4	82.7
74	Binh Duong	77.8	2.06	0.026	73.6	81.9
75	Dong Nai	75.6	1.30	0.017	73.0	78.2
77	Ba Ria-Vung Tau	67.4	1.57	0.023	64.2	70.5
79	Ho Chi Minh City	62.7	0.67	0.011	61.4	64.1
80	Long An	77.3	1.86	0.024	73.6	81.0
82	Tien Giang	77.5	1.89	0.024	73.8	81.3
83	Ben Tre	79.2	1.45	0.018	76.3	82.1
84	Tra Vinh	76.5	1.73	0.023	73.1	80.0
86	Vinh Long	74.1	1.89	0.026	70.3	77.9
87	Dong Thap	78.1	1.44	0.018	75.3	81.0
89	An Giang	76.4	1.68	0.022	73.0	79.8
91	Kien Giang	73.4	1.93	0.026	69.5	77.2
92	Can Tho	68.3	1.69	0.025	64.9	71.7
93	Hau Giang	70.8	1.92	0.027	67.0	74.7
94	Soc Trang	71.0	1.80	0.025	67.4	74.6
95	Bac Lieu	70.1	3.42	0.049	63.2	76.9
96	Ca Mau	64.3	2.42	0.038	59.4	69.1

Annex 1.19
STANDARD ERRORS
OF RATE OF TRAINED EMPLOYED POPULATION AGED 15 AND OVER

Code	Administration	R	SE	SE/R	R-2*SE	R+2*SE
ENTIRE COUNTRY		15.4	0.25	0.016	14.9	15.9
	Urban	30.9	0.48	0.016	29.9	31.8
	Rural	9.0	0.29	0.032	8.5	9.6
Socio-economic regions						
R1	Northern Midlands and Mountains	13.6	0.52	0.038	12.6	14.7
R2	Red River Delta	21.1	0.53	0.025	20.0	22.2
R3	North and South Central Coast	14.4	0.76	0.053	12.9	15.9
R4	Central Highlands	10.8	0.63	0.059	9.5	12.0
R5	Southeast	20.7	0.64	0.031	19.4	21.9
R6	Mekong River Delta	8.6	0.36	0.042	7.9	9.3
63 provinces/cities						
01	Ha Noi	30.6	1.11	0.036	28.4	32.8
02	Ha Giang	10.8	2.42	0.224	6.0	15.7
04	Cao Bang	15.0	1.90	0.127	11.2	18.8
06	Bac Kan	13.8	2.66	0.193	8.5	19.1
08	Tuyen Quang	11.0	1.60	0.146	7.8	14.2
10	Lao Cai	13.2	1.82	0.138	9.6	16.8
11	Dien Bien	13.2	1.40	0.106	10.4	16.0
12	Lai Chau	10.9	2.18	0.201	6.5	15.2
14	Son La	12.3	1.05	0.086	10.2	14.4
15	Yen Bai	13.2	1.80	0.136	9.6	16.8
17	Hoa Binh	15.8	2.18	0.138	11.4	20.2
19	Thai Nguyen	18.9	1.59	0.084	15.8	22.1
20	Lang Son	12.4	1.50	0.121	9.4	15.4
22	Quang Ninh	28.3	2.73	0.096	22.8	33.7
24	Bac Giang	13.9	2.04	0.147	9.8	18.0
25	Phu Tho	13.2	1.66	0.126	9.9	16.5
26	Vinh Phuc	15.1	2.04	0.135	11.1	19.2
27	Bac Ninh	18.9	1.36	0.072	16.2	21.6
30	Hai Duong	13.4	1.34	0.100	10.7	16.0
31	Hai Phong	23.6	1.61	0.068	20.4	26.8
33	Hung Yen	13.2	1.21	0.092	10.7	15.6
34	Thai Binh	12.6	1.93	0.154	8.7	16.4
35	Ha Nam	14.9	1.62	0.109	11.6	18.1
36	Nam Dinh	11.7	1.98	0.170	7.7	15.6
37	Ninh Binh	21.7	1.62	0.075	18.5	24.9
38	Thanh Hoa	17.9	3.20	0.179	11.5	24.4

Annex 1.19 (Continued)

Code	Administration	R	SE	SE/R	R-2*SE	R+2*SE
40	Nghe An	12.1	1.90	0.157	8.3	15.9
42	Ha Tinh	12.2	1.40	0.115	9.4	15.0
44	Quang Binh	13.8	1.57	0.114	10.7	17.0
45	Quang Tri	12.5	1.20	0.096	10.1	14.9
46	Thua Thien Hue	18.5	1.90	0.103	14.7	22.3
48	Da Nang	33.2	2.73	0.082	27.8	38.7
49	Quang Nam	12.3	1.34	0.109	9.6	15.0
51	Quang Ngai	9.7	1.40	0.143	6.9	12.5
52	Binh Dinh	11.6	1.25	0.108	9.1	14.1
54	Phu Yen	11.0	1.22	0.111	8.6	13.4
56	Khanh Hoa	14.1	1.76	0.125	10.6	17.6
58	Ninh Thuan	13.5	1.40	0.104	10.7	16.3
60	Binh Thuan	9.1	1.10	0.121	6.9	11.3
62	Kon Tum	15.3	2.57	0.168	10.2	20.5
64	Gia Lai	9.3	1.07	0.115	7.1	11.4
66	Dak Lak	10.4	1.39	0.134	7.6	13.2
67	Dak Nong	7.2	0.82	0.114	5.5	8.8
68	Lam Dong	13.0	1.05	0.081	10.9	15.0
70	Binh Phuoc	12.3	1.50	0.122	9.3	15.3
72	Tay Ninh	9.0	1.62	0.180	5.8	12.3
74	Binh Duong	15.0	1.24	0.083	12.5	17.5
75	Dong Nai	12.3	1.13	0.092	10.0	14.5
77	Ba Ria-Vung Tau	16.1	1.40	0.087	13.3	18.9
79	Ho Chi Minh City	29.3	1.17	0.040	26.9	31.6
80	Long An	8.5	1.09	0.129	6.3	10.6
82	Tien Giang	10.2	1.73	0.170	6.7	13.6
83	Ben Tre	9.3	1.27	0.136	6.8	11.9
84	Tra Vinh	7.8	1.08	0.138	5.6	9.9
86	Vinh Long	9.1	0.98	0.107	7.2	11.1
87	Dong Thap	7.4	0.82	0.111	5.7	9.0
89	An Giang	8.0	1.10	0.137	5.8	10.2
91	Kien Giang	9.9	1.21	0.122	7.5	12.3
92	Can Tho	13.0	2.24	0.173	8.5	17.5
93	Hau Giang	8.2	0.93	0.114	6.3	10.1
94	Soc Trang	7.7	1.05	0.137	5.6	9.8
95	Bac Lieu	6.5	0.99	0.153	4.5	8.5
96	Ca Mau	5.5	0.87	0.159	3.7	7.2

Annex 1.20
STANDARD ERRORS
OF RATE OF TRAINED EMPLOYED MALE POPULATION AGED 15 AND OVER

Code	Administration	R	SE	SE/R	R-2*SE	R+2*SE
ENTIRE COUNTRY		17.2	0.27	0.016	16.7	17.7
	Urban	33.5	0.51	0.015	32.5	34.5
	Rural	10.4	0.31	0.030	9.8	11.0
Socio-economic regions						
R1	Northern Midlands and Mountains	14.8	0.58	0.039	13.6	16.0
R2	Red River Delta	24.5	0.61	0.025	23.3	25.8
R3	North and South Central Coast	16.0	0.76	0.047	14.5	17.6
R4	Central Highlands	11.6	0.69	0.060	10.2	13.0
R5	Southeast	22.7	0.68	0.030	21.3	24.0
R6	Mekong River Delta	9.6	0.41	0.042	8.8	10.4
63 provinces/cities						
01	Ha Noi	33.3	1.20	0.036	30.9	35.7
02	Ha Giang	11.0	2.61	0.238	5.8	16.2
04	Cao Bang	16.1	2.10	0.130	11.9	20.3
06	Bac Kan	13.0	2.62	0.201	7.8	18.3
08	Tuyen Quang	12.3	1.87	0.152	8.5	16.0
10	Lao Cai	13.8	1.97	0.143	9.9	17.7
11	Dien Bien	15.2	1.79	0.118	11.6	18.8
12	Lai Chau	11.7	2.34	0.200	7.0	16.4
14	Son La	14.4	1.12	0.078	12.1	16.6
15	Yen Bai	13.9	1.83	0.132	10.2	17.5
17	Hoa Binh	16.0	2.28	0.142	11.5	20.6
19	Thai Nguyen	20.2	1.72	0.085	16.8	23.7
20	Lang Son	11.8	1.25	0.106	9.3	14.3
22	Quang Ninh	34.0	3.07	0.090	27.9	40.2
24	Bac Giang	16.3	2.40	0.147	11.5	21.1
25	Phu Tho	15.0	1.92	0.128	11.2	18.8
26	Vinh Phuc	18.1	2.03	0.112	14.0	22.1
27	Bac Ninh	23.0	1.76	0.076	19.5	26.5
30	Hai Duong	17.4	1.80	0.104	13.8	21.0
31	Hai Phong	29.4	1.86	0.063	25.7	33.1
33	Hung Yen	14.6	1.35	0.092	11.9	17.3
34	Thai Binh	13.7	2.09	0.152	9.5	17.9
35	Ha Nam	17.8	2.23	0.125	13.3	22.2
36	Nam Dinh	13.8	2.43	0.176	8.9	18.6
37	Ninh Binh	27.7	2.12	0.077	23.4	31.9
38	Thanh Hoa	20.3	3.06	0.150	14.2	26.5

Annex 1.20 (Continued)

Code	Administration	R	SE	SE/R	R-2*SE	R+2*SE
40	Nghe An	13.3	2.28	0.172	8.7	17.9
42	Ha Tinh	15.3	1.82	0.118	11.7	19.0
44	Quang Binh	15.5	1.83	0.118	11.8	19.1
45	Quang Tri	14.3	1.41	0.098	11.5	17.1
46	Thua Thien Hue	20.4	1.85	0.091	16.7	24.0
48	Da Nang	34.5	2.75	0.080	29.0	40.0
49	Quang Nam	13.8	1.59	0.115	10.6	17.0
51	Quang Ngai	11.7	1.72	0.148	8.2	15.1
52	Binh Dinh	13.7	1.41	0.103	10.9	16.6
54	Phu Yen	11.7	1.37	0.117	9.0	14.5
56	Khanh Hoa	15.7	1.88	0.120	11.9	19.4
58	Ninh Thuan	14.4	1.48	0.103	11.5	17.4
60	Binh Thuan	9.3	1.19	0.128	6.9	11.7
62	Kon Tum	16.7	3.14	0.188	10.4	22.9
64	Gia Lai	10.6	1.23	0.115	8.2	13.1
66	Dak Lak	10.8	1.47	0.136	7.9	13.7
67	Dak Nong	7.5	0.82	0.110	5.8	9.1
68	Lam Dong	13.8	1.13	0.082	11.5	16.0
70	Binh Phuoc	12.9	1.55	0.120	9.8	16.0
72	Tay Ninh	10.4	1.77	0.170	6.9	14.0
74	Binh Duong	17.3	1.38	0.080	14.5	20.0
75	Dong Nai	13.4	1.23	0.092	10.9	15.8
77	Ba Ria-Vung Tau	18.0	1.61	0.089	14.8	21.3
79	Ho Chi Minh City	31.7	1.21	0.038	29.3	34.2
80	Long An	9.7	1.45	0.149	6.8	12.6
82	Tien Giang	12.1	2.16	0.179	7.8	16.4
83	Ben Tre	9.8	1.28	0.131	7.2	12.4
84	Tra Vinh	9.2	1.13	0.122	7.0	11.5
86	Vinh Long	10.0	1.02	0.101	8.0	12.1
87	Dong Thap	7.9	0.93	0.117	6.1	9.8
89	An Giang	8.8	1.23	0.139	6.4	11.3
91	Kien Giang	11.8	1.38	0.117	9.1	14.6
92	Can Tho	13.1	2.35	0.180	8.4	17.8
93	Hau Giang	9.2	0.96	0.105	7.3	11.1
94	Soc Trang	9.1	1.22	0.134	6.7	11.6
95	Bac Lieu	7.0	1.08	0.154	4.8	9.2
96	Ca Mau	5.6	0.96	0.172	3.6	7.5

Annex 1.21
STANDARD ERRORS
OF RATE OF TRAINED EMPLOYED FEMALE POPULATION AGED 15 AND OVER

Code	Administration	R	SE	SE/R	R-2*SE	R+2*SE
ENTIRE COUNTRY		13.5	0.26	0.019	13.0	14.1
	Urban	28.0	0.48	0.017	27.0	29.0
	Rural	7.6	0.30	0.040	7.0	8.2
Socio-economic regions						
R1	Northern Midlands and Mountains	12.5	0.51	0.041	11.5	13.5
R2	Red River Delta	17.7	0.52	0.029	16.6	18.7
R3	North and South Central Coast	12.6	0.80	0.063	11.0	14.2
R4	Central Highlands	9.9	0.62	0.063	8.7	11.1
R5	Southeast	18.4	0.66	0.036	17.0	19.7
R6	Mekong River Delta	7.4	0.35	0.047	6.7	8.1
63 provinces/cities						
01	Ha Noi	27.9	1.10	0.039	25.7	30.1
02	Ha Giang	10.6	2.27	0.213	6.1	15.2
04	Cao Bang	13.8	1.82	0.131	10.2	17.5
06	Bac Kan	14.6	2.75	0.188	9.1	20.1
08	Tuyen Quang	9.6	1.40	0.145	6.8	12.4
10	Lao Cai	12.6	1.73	0.137	9.1	16.0
11	Dien Bien	11.4	1.18	0.104	9.0	13.7
12	Lai Chau	10.0	2.07	0.207	5.8	14.1
14	Son La	10.1	1.14	0.113	7.8	12.4
15	Yen Bai	12.6	1.88	0.149	8.8	16.3
17	Hoa Binh	15.6	2.21	0.142	11.2	20.0
19	Thai Nguyen	17.6	1.59	0.090	14.5	20.8
20	Lang Son	13.0	1.82	0.139	9.4	16.7
22	Quang Ninh	21.7	2.62	0.121	16.5	26.9
24	Bac Giang	11.6	1.82	0.157	7.9	15.2
25	Phu Tho	11.5	1.61	0.140	8.3	14.7
26	Vinh Phuc	12.3	2.16	0.176	7.9	16.6
27	Bac Ninh	14.9	1.50	0.101	11.9	17.9
30	Hai Duong	9.5	1.19	0.126	7.1	11.9
31	Hai Phong	17.5	1.51	0.086	14.5	20.5
33	Hung Yen	11.7	1.32	0.113	9.1	14.3
34	Thai Binh	11.5	1.97	0.171	7.6	15.5
35	Ha Nam	11.9	1.18	0.099	9.6	14.3
36	Nam Dinh	9.7	1.84	0.190	6.0	13.4
37	Ninh Binh	15.6	1.47	0.094	12.6	18.5
38	Thanh Hoa	15.6	3.44	0.220	8.7	22.5

Annex 1.21 (Continued)

Code	Administration	R	SE	SE/R	R-2*SE	R+2*SE
40	Nghe An	10.9	1.60	0.146	7.7	14.1
42	Ha Tinh	9.2	1.15	0.125	6.9	11.6
44	Quang Binh	12.0	1.55	0.129	8.9	15.1
45	Quang Tri	10.7	1.19	0.112	8.3	13.1
46	Thua Thien Hue	16.6	2.07	0.125	12.4	20.7
48	Da Nang	31.9	2.88	0.090	26.1	37.6
49	Quang Nam	10.8	1.29	0.119	8.2	13.4
51	Quang Ngai	7.8	1.22	0.156	5.4	10.3
52	Binh Dinh	9.4	1.30	0.139	6.8	12.0
54	Phu Yen	10.2	1.19	0.117	7.8	12.6
56	Khanh Hoa	12.3	1.73	0.140	8.9	15.8
58	Ninh Thuan	12.3	1.46	0.118	9.4	15.3
60	Binh Thuan	8.9	1.11	0.124	6.7	11.1
62	Kon Tum	13.8	2.00	0.145	9.8	17.8
64	Gia Lai	7.9	1.01	0.129	5.8	9.9
66	Dak Lak	10.0	1.41	0.142	7.1	12.8
67	Dak Nong	6.8	0.92	0.136	4.9	8.6
68	Lam Dong	12.1	1.06	0.088	10.0	14.2
70	Binh Phuoc	11.5	1.61	0.140	8.3	14.8
72	Tay Ninh	7.4	1.62	0.218	4.2	10.6
74	Binh Duong	12.7	1.24	0.098	10.2	15.1
75	Dong Nai	11.0	1.14	0.103	8.7	13.3
77	Ba Ria-Vung Tau	13.7	1.36	0.099	11.0	16.4
79	Ho Chi Minh City	26.4	1.20	0.046	24.0	28.8
80	Long An	7.0	0.95	0.135	5.1	8.9
82	Tien Giang	8.0	1.45	0.181	5.1	10.9
83	Ben Tre	8.8	1.36	0.155	6.1	11.5
84	Tra Vinh	6.1	1.25	0.204	3.6	8.6
86	Vinh Long	8.1	1.20	0.148	5.7	10.5
87	Dong Thap	6.8	0.89	0.132	5.0	8.5
89	An Giang	7.0	1.03	0.147	5.0	9.1
91	Kien Giang	7.6	1.14	0.152	5.3	9.8
92	Can Tho	12.8	2.21	0.172	8.4	17.2
93	Hau Giang	6.9	0.97	0.140	5.0	8.8
94	Soc Trang	5.8	1.11	0.190	3.6	8.1
95	Bac Lieu	5.8	1.07	0.185	3.6	7.9
96	Ca Mau	5.4	0.93	0.174	3.5	7.2

Annex 1.22
STANDARD ERRORS
OF RATE OF TRAINED EMPLOYED POPULATION IN THE WORKING AGE

Code	Administration	R	SE	SE/R	R-2*SE	R+2*SE
ENTIRE COUNTRY		16.3	0.27	0.016	15.7	16.8
	Urban	32.0	0.49	0.015	31.0	32.9
	Rural	9.5	0.31	0.033	8.9	10.1
Socio-economic regions						
R1	Northern Midlands and Mountains	14.0	0.55	0.039	12.9	15.1
R2	Red River Delta	22.5	0.57	0.025	21.4	23.6
R3	North and South Central Coast	15.3	0.82	0.054	13.6	16.9
R4	Central Highlands	11.3	0.66	0.059	9.9	12.6
R5	Southeast	21.4	0.66	0.031	20.1	22.7
R6	Mekong River Delta	9.3	0.39	0.042	8.5	10.0
63 provinces/cities						
01	Ha Noi	32.1	1.15	0.036	29.8	34.4
02	Ha Giang	11.4	2.58	0.226	6.3	16.6
04	Cao Bang	15.3	1.95	0.127	11.4	19.2
06	Bac Kan	13.8	2.63	0.190	8.6	19.1
08	Tuyen Quang	10.9	1.64	0.151	7.6	14.1
10	Lao Cai	13.7	1.87	0.137	9.9	17.4
11	Dien Bien	13.6	1.44	0.106	10.7	16.5
12	Lai Chau	11.3	2.30	0.203	6.7	15.9
14	Son La	12.4	1.09	0.088	10.2	14.6
15	Yen Bai	13.4	1.78	0.134	9.8	16.9
17	Hoa Binh	16.1	2.27	0.141	11.6	20.7
19	Thai Nguyen	19.5	1.66	0.085	16.2	22.8
20	Lang Son	12.9	1.62	0.126	9.6	16.1
22	Quang Ninh	30.2	2.87	0.095	24.5	35.9
24	Bac Giang	14.7	2.19	0.149	10.3	19.0
25	Phu Tho	13.6	1.73	0.127	10.1	17.0
26	Vinh Phuc	15.8	2.14	0.136	11.5	20.0
27	Bac Ninh	19.3	1.43	0.074	16.5	22.2
30	Hai Duong	14.6	1.41	0.096	11.8	17.4
31	Hai Phong	24.6	1.65	0.067	21.3	27.9
33	Hung Yen	14.2	1.29	0.091	11.6	16.8
34	Thai Binh	14.2	2.19	0.155	9.8	18.6
35	Ha Nam	15.7	1.82	0.116	12.1	19.3
36	Nam Dinh	11.8	2.10	0.177	7.6	16.0
37	Ninh Binh	22.5	1.74	0.077	19.0	26.0
38	Thanh Hoa	18.6	3.53	0.190	11.5	25.7

Annex 1.22 (Continued)

Code	Administration	R	SE	SE/R	R-2*SE	R+2*SE
40	Nghe An	11.9	1.93	0.162	8.1	15.8
42	Ha Tinh	12.5	1.45	0.116	9.6	15.4
44	Quang Binh	14.1	1.64	0.116	10.9	17.4
45	Quang Tri	13.6	1.33	0.098	10.9	16.2
46	Thua Thien Hue	20.7	2.08	0.100	16.6	24.9
48	Da Nang	34.7	2.78	0.080	29.1	40.3
49	Quang Nam	13.9	1.49	0.107	10.9	16.9
51	Quang Ngai	11.3	1.60	0.142	8.1	14.5
52	Binh Dinh	12.8	1.39	0.108	10.0	15.6
54	Phu Yen	12.2	1.39	0.114	9.4	15.0
56	Khanh Hoa	15.0	1.85	0.124	11.3	18.7
58	Ninh Thuan	14.3	1.48	0.104	11.3	17.2
60	Binh Thuan	9.8	1.17	0.119	7.5	12.2
62	Kon Tum	16.1	2.72	0.168	10.7	21.6
64	Gia Lai	9.8	1.12	0.114	7.6	12.1
66	Dak Lak	10.8	1.44	0.133	7.9	13.7
67	Dak Nong	7.4	0.86	0.117	5.7	9.1
68	Lam Dong	13.4	1.11	0.083	11.2	15.7
70	Binh Phuoc	13.0	1.56	0.120	9.8	16.1
72	Tay Ninh	9.7	1.76	0.182	6.2	13.2
74	Binh Duong	15.4	1.28	0.083	12.9	18.0
75	Dong Nai	12.9	1.14	0.088	10.7	15.2
77	Ba Ria-Vung Tau	16.8	1.46	0.087	13.9	19.7
79	Ho Chi Minh City	30.0	1.19	0.040	27.7	32.4
80	Long An	9.0	1.15	0.127	6.7	11.3
82	Tien Giang	10.8	1.90	0.175	7.0	14.6
83	Ben Tre	10.4	1.36	0.131	7.7	13.1
84	Tra Vinh	8.4	1.16	0.138	6.1	10.7
86	Vinh Long	9.9	1.05	0.107	7.8	12.0
87	Dong Thap	8.0	0.91	0.114	6.2	9.8
89	An Giang	8.6	1.17	0.136	6.2	10.9
91	Kien Giang	10.8	1.32	0.123	8.1	13.4
92	Can Tho	13.8	2.38	0.172	9.1	18.6
93	Hau Giang	8.9	1.02	0.114	6.9	10.9
94	Soc Trang	8.2	1.09	0.133	6.0	10.4
95	Bac Lieu	6.8	1.02	0.151	4.7	8.8
96	Ca Mau	6.0	0.96	0.162	4.0	7.9

Annex 1.23
STANDARD ERRORS
OF RATE OF TRAINED EMPLOYED MALE POPULATION IN THE WORKING AGE

Code	Administration	R	SE	SE/R	R-2*SE	R+2*SE
ENTIRE COUNTRY		17.6	0.27	0.016	17.1	18.2
	Urban	34.1	0.52	0.015	33.0	35.1
	Rural	10.6	0.32	0.030	9.9	11.2
Socio-economic regions						
R1	Northern Midlands and Mountains	14.8	0.58	0.039	13.6	16.0
R2	Red River Delta	25.1	0.63	0.025	23.9	26.4
R3	North and South Central Coast	16.5	0.79	0.048	14.9	18.1
R4	Central Highlands	11.8	0.71	0.060	10.4	13.2
R5	Southeast	23.1	0.69	0.030	21.7	24.5
R6	Mekong River Delta	10.0	0.43	0.043	9.2	10.9
63 provinces/cities						
01	Ha Noi	33.8	1.21	0.036	31.4	36.3
02	Ha Giang	11.3	2.73	0.241	5.9	16.8
04	Cao Bang	16.2	2.12	0.131	11.9	20.4
06	Bac Kan	12.7	2.53	0.199	7.7	17.8
08	Tuyen Quang	11.9	1.81	0.153	8.2	15.5
10	Lao Cai	14.0	2.00	0.143	10.0	18.0
11	Dien Bien	15.5	1.82	0.118	11.8	19.1
12	Lai Chau	11.9	2.44	0.204	7.1	16.8
14	Son La	14.4	1.16	0.081	12.0	16.7
15	Yen Bai	13.9	1.83	0.132	10.2	17.5
17	Hoa Binh	15.9	2.22	0.140	11.4	20.3
19	Thai Nguyen	20.5	1.73	0.084	17.1	24.0
20	Lang Son	11.8	1.29	0.108	9.3	14.4
22	Quang Ninh	35.4	3.16	0.089	29.1	41.7
24	Bac Giang	16.4	2.42	0.148	11.5	21.2
25	Phu Tho	14.8	1.92	0.130	10.9	18.6
26	Vinh Phuc	17.8	2.09	0.118	13.6	22.0
27	Bac Ninh	23.1	1.86	0.081	19.3	26.8
30	Hai Duong	18.3	1.85	0.101	14.6	22.0
31	Hai Phong	29.7	1.90	0.064	25.9	33.5
33	Hung Yen	15.2	1.40	0.092	12.4	18.0
34	Thai Binh	14.4	2.24	0.156	9.9	18.9
35	Ha Nam	18.0	2.43	0.134	13.2	22.9
36	Nam Dinh	13.2	2.52	0.190	8.2	18.3
37	Ninh Binh	27.8	2.20	0.079	23.4	32.2
38	Thanh Hoa	20.6	3.24	0.157	14.1	27.0

Annex 1.23 (Continued)

Code	Administration	R	SE	SE/R	R-2*SE	R+2*SE
40	Nghe An	12.9	2.28	0.177	8.3	17.4
42	Ha Tinh	14.9	1.81	0.122	11.3	18.5
44	Quang Binh	15.1	1.81	0.120	11.4	18.7
45	Quang Tri	14.8	1.46	0.099	11.9	17.7
46	Thua Thien Hue	21.7	1.96	0.090	17.8	25.6
48	Da Nang	35.2	2.78	0.079	29.6	40.7
49	Quang Nam	15.0	1.73	0.116	11.5	18.4
51	Quang Ngai	12.6	1.86	0.148	8.8	16.3
52	Binh Dinh	14.9	1.51	0.101	11.8	17.9
54	Phu Yen	12.6	1.53	0.121	9.6	15.7
56	Khanh Hoa	16.4	1.97	0.120	12.5	20.3
58	Ninh Thuan	14.7	1.53	0.104	11.7	17.8
60	Binh Thuan	9.8	1.26	0.129	7.3	12.3
62	Kon Tum	17.2	3.27	0.190	10.7	23.7
64	Gia Lai	11.0	1.27	0.116	8.4	13.5
66	Dak Lak	11.0	1.46	0.133	8.1	13.9
67	Dak Nong	7.7	0.85	0.111	6.0	9.4
68	Lam Dong	13.9	1.17	0.085	11.5	16.2
70	Binh Phuoc	13.3	1.55	0.116	10.2	16.4
72	Tay Ninh	10.9	1.84	0.169	7.2	14.6
74	Binh Duong	17.5	1.39	0.079	14.7	20.3
75	Dong Nai	13.9	1.22	0.087	11.5	16.4
77	Ba Ria-Vung Tau	18.5	1.67	0.090	15.2	21.8
79	Ho Chi Minh City	32.1	1.23	0.038	29.6	34.5
80	Long An	10.2	1.51	0.149	7.1	13.2
82	Tien Giang	12.7	2.29	0.181	8.1	17.3
83	Ben Tre	10.4	1.33	0.128	7.7	13.1
84	Tra Vinh	9.6	1.15	0.120	7.3	11.9
86	Vinh Long	10.4	1.09	0.104	8.3	12.6
87	Dong Thap	8.3	0.99	0.119	6.4	10.3
89	An Giang	9.3	1.28	0.137	6.8	11.9
91	Kien Giang	12.4	1.43	0.116	9.5	15.3
92	Can Tho	13.6	2.45	0.180	8.7	18.5
93	Hau Giang	9.5	1.00	0.105	7.5	11.5
94	Soc Trang	9.4	1.25	0.132	6.9	11.9
95	Bac Lieu	7.3	1.11	0.153	5.0	9.5
96	Ca Mau	5.9	1.03	0.174	3.8	8.0

Annex 1.24
STANDARD ERRORS
OF RATE OF TRAINED EMPLOYED FEMALE POPULATION IN THE WORKING AGE

Code	Administration	R	SE	SE/R	R-2*SE	R+2*SE
ENTIRE COUNTRY		14.7	0.28	0.019	14.2	15.3
	Urban	29.6	0.50	0.017	28.5	30.6
	Rural	8.3	0.34	0.041	7.6	9.0
Socio-economic regions						
R1	Northern Midlands and Mountains	13.2	0.55	0.042	12.1	14.3
R2	Red River Delta	19.6	0.57	0.029	18.5	20.7
R3	North and South Central Coast	13.9	0.90	0.065	12.0	15.7
R4	Central Highlands	10.6	0.67	0.063	9.3	12.0
R5	Southeast	19.4	0.69	0.036	18.0	20.8
R6	Mekong River Delta	8.3	0.39	0.048	7.5	9.0
63 provinces/cities						
01	Ha Noi	30.3	1.17	0.039	27.9	32.6
02	Ha Giang	11.5	2.46	0.215	6.6	16.4
04	Cao Bang	14.4	1.87	0.130	10.6	18.1
06	Bac Kan	15.0	2.79	0.185	9.5	20.6
08	Tuyen Quang	9.8	1.53	0.156	6.7	12.8
10	Lao Cai	13.4	1.82	0.136	9.7	17.0
11	Dien Bien	11.8	1.25	0.105	9.3	14.3
12	Lai Chau	10.6	2.20	0.207	6.2	15.0
14	Son La	10.3	1.21	0.117	7.9	12.7
15	Yen Bai	12.8	1.86	0.146	9.1	16.5
17	Hoa Binh	16.4	2.47	0.150	11.5	21.4
19	Thai Nguyen	18.4	1.73	0.094	15.0	21.9
20	Lang Son	14.0	2.05	0.147	9.9	18.1
22	Quang Ninh	23.8	2.86	0.120	18.1	29.5
24	Bac Giang	12.9	2.06	0.160	8.7	17.0
25	Phu Tho	12.3	1.75	0.142	8.8	15.8
26	Vinh Phuc	13.6	2.32	0.170	9.0	18.2
27	Bac Ninh	15.4	1.60	0.104	12.2	18.6
30	Hai Duong	10.6	1.30	0.122	8.0	13.2
31	Hai Phong	18.8	1.55	0.083	15.7	21.9
33	Hung Yen	13.2	1.55	0.117	10.1	16.3
34	Thai Binh	14.0	2.42	0.173	9.1	18.8
35	Ha Nam	13.1	1.36	0.104	10.4	15.8
36	Nam Dinh	10.4	2.04	0.197	6.3	14.4
37	Ninh Binh	16.6	1.61	0.097	13.4	19.8
38	Thanh Hoa	16.5	4.00	0.242	8.5	24.5

Annex 1.24 (Continued)

Code	Administration	R	SE	SE/R	R-2*SE	R+2*SE
40	Nghe An	10.9	1.67	0.153	7.6	14.3
42	Ha Tinh	10.0	1.28	0.128	7.5	12.6
44	Quang Binh	13.0	1.64	0.126	9.7	16.3
45	Quang Tri	12.2	1.41	0.115	9.4	15.1
46	Thua Thien Hue	19.6	2.36	0.120	14.9	24.3
48	Da Nang	34.1	3.00	0.088	28.1	40.1
49	Quang Nam	12.7	1.49	0.117	9.8	15.7
51	Quang Ngai	9.8	1.47	0.151	6.8	12.7
52	Binh Dinh	10.6	1.50	0.142	7.6	13.6
54	Phu Yen	11.7	1.40	0.120	8.9	14.5
56	Khanh Hoa	13.3	1.85	0.139	9.6	17.0
58	Ninh Thuan	13.7	1.60	0.117	10.5	16.9
60	Binh Thuan	9.9	1.18	0.120	7.5	12.2
62	Kon Tum	14.9	2.15	0.145	10.6	19.2
64	Gia Lai	8.5	1.09	0.128	6.4	10.7
66	Dak Lak	10.6	1.53	0.144	7.6	13.7
67	Dak Nong	7.1	1.00	0.140	5.1	9.1
68	Lam Dong	13.0	1.16	0.090	10.6	15.3
70	Binh Phuoc	12.5	1.74	0.139	9.1	16.0
72	Tay Ninh	8.2	1.85	0.227	4.5	11.8
74	Binh Duong	13.2	1.31	0.099	10.6	15.9
75	Dong Nai	11.8	1.20	0.102	9.4	14.2
77	Ba Ria-Vung Tau	14.5	1.44	0.099	11.6	17.4
79	Ho Chi Minh City	27.6	1.24	0.045	25.1	30.1
80	Long An	7.6	1.04	0.136	5.5	9.7
82	Tien Giang	8.6	1.66	0.192	5.3	11.9
83	Ben Tre	10.4	1.56	0.150	7.3	13.5
84	Tra Vinh	6.8	1.44	0.210	4.0	9.7
86	Vinh Long	9.2	1.29	0.140	6.6	11.7
87	Dong Thap	7.6	1.05	0.139	5.5	9.6
89	An Giang	7.6	1.13	0.148	5.4	9.9
91	Kien Giang	8.6	1.34	0.157	5.9	11.2
92	Can Tho	14.2	2.42	0.171	9.3	19.0
93	Hau Giang	8.0	1.13	0.141	5.8	10.3
94	Soc Trang	6.4	1.15	0.179	4.1	8.7
95	Bac Lieu	6.2	1.14	0.185	3.9	8.5
96	Ca Mau	6.0	1.07	0.177	3.9	8.2

Annex 1.25
STANDARD ERRORS OF AVERAGE MONTHLY INCOME
OF WAGE WORKERS AGED 15 AND OVER

Code	Administration	R	SE	SE/R	R-2*SE	R+2*SE
ENTIRE COUNTRY		3 105	21	0.007	3 062	3 148
	Urban	3 629	32	0.009	3 565	3 694
	Rural	2 687	29	0.011	2 629	2 745
Socio-economic regions						
R1	Northern Midlands and Mountains	2 937	45	0.015	2 847	3 026
R2	Red River Delta	3 354	41	0.012	3 271	3 437
R3	North and South Central Coast	2 852	58	0.020	2 737	2 967
R4	Central Highlands	2 819	56	0.020	2 707	2 931
R5	Southeast	3 685	51	0.014	3 583	3 786
R6	Mekong River Delta	2 345	33	0.014	2 279	2 412
63 provinces/cities						
01	Ha Noi	3 852	80	0.021	3 691	4 012
02	Ha Giang	3 289	110	0.033	3 070	3 509
04	Cao Bang	3 012	91	0.030	2 830	3 193
06	Bac Kan	2 999	96	0.032	2 808	3 191
08	Tuyen Quang	2 553	173	0.068	2 206	2 899
10	Lao Cai	3 380	126	0.037	3 129	3 632
11	Dien Bien	3 541	161	0.046	3 218	3 863
12	Lai Chau	3 037	165	0.054	2 707	3 366
14	Son La	3 139	129	0.041	2 882	3 397
15	Yen Bai	2 636	74	0.028	2 487	2 784
17	Hoa Binh	2 716	83	0.030	2 551	2 881
19	Thai Nguyen	2 783	71	0.026	2 640	2 925
20	Lang Son	2 807	76	0.027	2 654	2 960
22	Quang Ninh	4 204	180	0.043	3 844	4 564
24	Bac Giang	3 213	170	0.053	2 872	3 554
25	Phu Tho	2 662	97	0.037	2 468	2 857
26	Vinh Phuc	2 638	61	0.023	2 515	2 760
27	Bac Ninh	3 113	69	0.022	2 974	3 252
30	Hai Duong	3 343	192	0.058	2 958	3 727
31	Hai Phong	3 257	75	0.023	3 106	3 408
33	Hung Yen	2 968	153	0.052	2 662	3 275
34	Thai Binh	2 817	116	0.041	2 585	3 049
35	Ha Nam	2 782	95	0.034	2 592	2 972
36	Nam Dinh	2 402	79	0.033	2 243	2 561
37	Ninh Binh	2 779	93	0.034	2 592	2 965
38	Thanh Hoa	2 850	186	0.065	2 478	3 221

Annex 1.25 (Continued)

Code	Administration	R	SE	SE/R	R-2*SE	R+2*SE
40	Nghe An	3 194	198	0.062	2 799	3 589
42	Ha Tinh	3 850	778	0.202	2 294	5 407
44	Quang Binh	2 977	222	0.075	2 532	3 421
45	Quang Tri	2 918	121	0.042	2 675	3 161
46	Thua Thien Hue	2 651	84	0.032	2 484	2 819
48	Da Nang	3 526	115	0.033	3 296	3 755
49	Quang Nam	2 723	82	0.030	2 560	2 887
51	Quang Ngai	2 672	130	0.049	2 411	2 933
52	Binh Dinh	2 716	103	0.038	2 509	2 923
54	Phu Yen	2 430	69	0.028	2 293	2 568
56	Khanh Hoa	2 489	76	0.031	2 336	2 642
58	Ninh Thuan	2 251	89	0.039	2 073	2 428
60	Binh Thuan	2 312	98	0.042	2 116	2 508
62	Kon Tum	3 368	139	0.041	3 090	3 646
64	Gia Lai	2 947	109	0.037	2 729	3 165
66	Dak Lak	2 654	117	0.044	2 420	2 888
67	Dak Nong	2 969	91	0.031	2 786	3 151
68	Lam Dong	2 714	92	0.034	2 529	2 898
70	Binh Phuoc	3 055	216	0.071	2 622	3 487
72	Tay Ninh	2 738	242	0.088	2 254	3 222
74	Binh Duong	3 333	85	0.025	3 164	3 502
75	Dong Nai	3 463	93	0.027	3 277	3 648
77	Ba Ria-Vung Tau	3 495	196	0.056	3 103	3 888
79	Ho Chi Minh City	4 041	79	0.020	3 882	4 200
80	Long An	2 523	87	0.035	2 349	2 698
82	Tien Giang	2 426	116	0.048	2 194	2 658
83	Ben Tre	2 287	104	0.046	2 078	2 495
84	Tra Vinh	1 992	55	0.028	1 882	2 102
86	Vinh Long	2 345	78	0.033	2 188	2 501
87	Dong Thap	2 261	112	0.049	2 038	2 485
89	An Giang	2 252	88	0.039	2 075	2 428
91	Kien Giang	2 583	167	0.065	2 248	2 917
92	Can Tho	2 776	118	0.042	2 540	3 012
93	Hau Giang	2 233	92	0.041	2 049	2 418
94	Soc Trang	1 909	73	0.038	1 763	2 056
95	Bac Lieu	2 546	122	0.048	2 303	2 790
96	Ca Mau	2 383	134	0.056	2 114	2 652

Annex 1.26
STANDARD ERRORS OF AVERAGE MONTHLY INCOME
OF WAGE MALE WORKERS AGED 15 AND OVER

Code	Administration	R	SE	SE/R	R-2*SE	R+2*SE
ENTIRE COUNTRY		3 277	24	0.007	3 229	3 324
	Urban	3 892	38	0.010	3 817	3 968
	Rural	2 833	31	0.011	2 771	2 895
Socio-economic regions						
R1	Northern Midlands and Mountains	2 943	47	0.016	2 849	3 036
R2	Red River Delta	3 530	43	0.012	3 443	3 617
R3	North and South Central Coast	3 004	65	0.022	2 873	3 135
R4	Central Highlands	2 949	60	0.020	2 829	3 070
R5	Southeast	3 968	59	0.015	3 851	4 086
R6	Mekong River Delta	2 553	39	0.015	2 476	2 631
63 provinces/cities						
01	Ha Noi	4 056	90	0.022	3 875	4 237
02	Ha Giang	3 262	133	0.041	2 995	3 528
04	Cao Bang	2 983	111	0.037	2 761	3 204
06	Bac Kan	2 908	101	0.035	2 707	3 110
08	Tuyen Quang	2 558	161	0.063	2 237	2 879
10	Lao Cai	3 439	188	0.055	3 064	3 814
11	Dien Bien	3 527	204	0.058	3 119	3 935
12	Lai Chau	2 982	162	0.054	2 657	3 306
14	Son La	3 154	140	0.045	2 873	3 435
15	Yen Bai	2 590	78	0.030	2 434	2 746
17	Hoa Binh	2 749	101	0.037	2 547	2 950
19	Thai Nguyen	2 801	82	0.029	2 637	2 964
20	Lang Son	2 755	88	0.032	2 578	2 932
22	Quang Ninh	4 622	223	0.048	4 175	5 069
24	Bac Giang	3 282	159	0.049	2 963	3 601
25	Phu Tho	2 667	116	0.043	2 436	2 898
26	Vinh Phuc	2 727	83	0.030	2 561	2 892
27	Bac Ninh	3 278	103	0.031	3 072	3 483
30	Hai Duong	3 410	146	0.043	3 118	3 701
31	Hai Phong	3 511	93	0.026	3 325	3 698
33	Hung Yen	3 138	174	0.055	2 790	3 486
34	Thai Binh	2 862	100	0.035	2 662	3 062
35	Ha Nam	2 829	118	0.042	2 592	3 066
36	Nam Dinh	2 612	95	0.037	2 421	2 803
37	Ninh Binh	3 093	114	0.037	2 865	3 321
38	Thanh Hoa	2 840	186	0.066	2 467	3 212

Annex 1.26 (Continued)

Code	Administration	R	SE	SE/R	R-2*SE	R+2*SE
40	Nghe An	3 263	214	0.066	2 835	3 692
42	Ha Tinh	4 183	893	0.213	2 397	5 969
44	Quang Binh	3 130	270	0.086	2 591	3 669
45	Quang Tri	3 024	124	0.041	2 776	3 273
46	Thua Thien Hue	2 839	91	0.032	2 656	3 021
48	Da Nang	3 870	131	0.034	3 609	4 131
49	Quang Nam	2 841	94	0.033	2 653	3 028
51	Quang Ngai	2 789	146	0.052	2 496	3 081
52	Binh Dinh	2 980	153	0.051	2 674	3 286
54	Phu Yen	2 593	77	0.030	2 438	2 747
56	Khanh Hoa	2 651	94	0.035	2 463	2 838
58	Ninh Thuan	2 471	97	0.039	2 277	2 665
60	Binh Thuan	2 499	102	0.041	2 295	2 703
62	Kon Tum	3 561	149	0.042	3 263	3 860
64	Gia Lai	3 036	120	0.040	2 796	3 277
66	Dak Lak	2 735	123	0.045	2 489	2 981
67	Dak Nong	3 058	90	0.029	2 879	3 238
68	Lam Dong	2 922	99	0.034	2 724	3 121
70	Binh Phuoc	3 176	226	0.071	2 725	3 628
72	Tay Ninh	2 926	261	0.089	2 403	3 449
74	Binh Duong	3 560	110	0.031	3 341	3 779
75	Dong Nai	3 683	102	0.028	3 480	3 886
77	Ba Ria-Vung Tau	3 916	253	0.064	3 411	4 421
79	Ho Chi Minh City	4 365	90	0.021	4 184	4 545
80	Long An	2 759	90	0.033	2 578	2 939
82	Tien Giang	2 810	133	0.047	2 544	3 076
83	Ben Tre	2 524	123	0.049	2 278	2 769
84	Tra Vinh	2 165	68	0.031	2 029	2 301
86	Vinh Long	2 475	73	0.030	2 328	2 621
87	Dong Thap	2 421	127	0.052	2 168	2 675
89	An Giang	2 441	97	0.040	2 247	2 635
91	Kien Giang	2 887	207	0.072	2 473	3 301
92	Can Tho	2 913	120	0.041	2 672	3 154
93	Hau Giang	2 349	98	0.042	2 153	2 545
94	Soc Trang	2 089	83	0.040	1 922	2 255
95	Bac Lieu	2 728	154	0.056	2 421	3 035
96	Ca Mau	2 424	80	0.033	2 264	2 583

Annex 1.27
STANDARD ERRORS OF AVERAGE MONTHLY INCOME
OF WAGE FEMALE WORKERS AGED 15 AND OVER

Code	Administration	R	SE	SE/R	R-2*SE	R+2*SE
ENTIRE COUNTRY		2 848	23	0.008	2 803	2 893
	Urban	3 287	30	0.009	3 226	3 348
	Rural	2 443	34	0.014	2 376	2 511
Socio-economic regions						
R1	Northern Midlands and Mountains	2 927	58	0.020	2 810	3 044
R2	Red River Delta	3 088	48	0.016	2 991	3 184
R3	North and South Central Coast	2 582	58	0.022	2 466	2 697
R4	Central Highlands	2 648	61	0.023	2 526	2 771
R5	Southeast	3 327	48	0.014	3 231	3 424
R6	Mekong River Delta	2 016	33	0.017	1 949	2 083
63 provinces/cities						
01	Ha Noi	3 569	76	0.021	3 417	3 720
02	Ha Giang	3 324	114	0.034	3 095	3 553
04	Cao Bang	3 053	130	0.043	2 793	3 313
06	Bac Kan	3 106	127	0.041	2 852	3 361
08	Tuyen Quang	2 542	214	0.084	2 114	2 970
10	Lao Cai	3 306	91	0.028	3 123	3 489
11	Dien Bien	3 559	140	0.039	3 280	3 838
12	Lai Chau	3 109	173	0.056	2 763	3 456
14	Son La	3 113	154	0.050	2 804	3 422
15	Yen Bai	2 703	94	0.035	2 514	2 892
17	Hoa Binh	2 666	103	0.039	2 460	2 872
19	Thai Nguyen	2 755	81	0.030	2 592	2 917
20	Lang Son	2 871	84	0.029	2 702	3 039
22	Quang Ninh	3 471	132	0.038	3 207	3 735
24	Bac Giang	3 103	241	0.078	2 620	3 586
25	Phu Tho	2 654	129	0.049	2 396	2 911
26	Vinh Phuc	2 462	63	0.026	2 336	2 588
27	Bac Ninh	2 888	77	0.026	2 735	3 041
30	Hai Duong	3 240	310	0.096	2 620	3 861
31	Hai Phong	2 893	75	0.026	2 742	3 043
33	Hung Yen	2 710	138	0.051	2 434	2 985
34	Thai Binh	2 743	162	0.059	2 418	3 068
35	Ha Nam	2 681	156	0.058	2 369	2 993
36	Nam Dinh	2 086	93	0.045	1 899	2 272
37	Ninh Binh	2 241	88	0.039	2 065	2 417
38	Thanh Hoa	2 868	204	0.071	2 459	3 276

Annex 1.27 (Continued)

Code	Administration	R	SE	SE/R	R-2*SE	R+2*SE
40	Nghe An	3 036	233	0.077	2 570	3 502
42	Ha Tinh	3 183	581	0.183	2 020	4 345
44	Quang Binh	2 645	275	0.104	2 096	3 195
45	Quang Tri	2 734	138	0.050	2 459	3 010
46	Thua Thien Hue	2 375	98	0.041	2 180	2 571
48	Da Nang	3 074	112	0.037	2 849	3 299
49	Quang Nam	2 482	105	0.042	2 272	2 693
51	Quang Ngai	2 403	133	0.055	2 137	2 668
52	Binh Dinh	2 235	97	0.043	2 041	2 430
54	Phu Yen	2 153	87	0.041	1 978	2 328
56	Khanh Hoa	2 207	82	0.037	2 044	2 370
58	Ninh Thuan	1 914	101	0.053	1 712	2 117
60	Binh Thuan	2 044	106	0.052	1 833	2 255
62	Kon Tum	3 089	148	0.048	2 793	3 386
64	Gia Lai	2 834	115	0.040	2 604	3 063
66	Dak Lak	2 542	131	0.051	2 281	2 804
67	Dak Nong	2 843	120	0.042	2 603	3 082
68	Lam Dong	2 470	94	0.038	2 281	2 658
70	Binh Phuoc	2 891	219	0.076	2 453	3 330
72	Tay Ninh	2 482	219	0.088	2 044	2 919
74	Binh Duong	3 086	71	0.023	2 944	3 228
75	Dong Nai	3 195	93	0.029	3 010	3 381
77	Ba Ria-Vung Tau	2 785	150	0.054	2 484	3 085
79	Ho Chi Minh City	3 630	78	0.022	3 474	3 786
80	Long An	2 200	113	0.051	1 975	2 426
82	Tien Giang	1 901	113	0.059	1 675	2 127
83	Ben Tre	1 903	106	0.056	1 692	2 115
84	Tra Vinh	1 747	76	0.043	1 595	1 898
86	Vinh Long	2 167	106	0.049	1 955	2 379
87	Dong Thap	2 042	108	0.053	1 827	2 258
89	An Giang	1 949	82	0.042	1 785	2 113
91	Kien Giang	1 943	108	0.056	1 727	2 159
92	Can Tho	2 540	125	0.049	2 290	2 791
93	Hau Giang	2 005	105	0.053	1 794	2 215
94	Soc Trang	1 590	77	0.048	1 436	1 744
95	Bac Lieu	2 230	109	0.049	2 012	2 448
96	Ca Mau	2 312	296	0.128	1 719	2 904

Annex 1.28
STANDARD ERRORS OF AVERAGE WEEKLY HOURS WORKED
OF WORKERS AGED 15 AND OVER

Code	Administration	R	SE	SE/R	R-2*SE	R+2*SE
ENTIRE COUNTRY		45.6	0.13	0.003	45.3	45.8
	Urban	47.6	0.11	0.002	47.4	47.8
	Rural	44.7	0.18	0.004	44.4	45.1
Socio-economic regions						
R1	Northern Midlands and Mountains	45.2	0.24	0.005	44.7	45.7
R2	Red River Delta	46.0	0.28	0.006	45.4	46.5
R3	North and South Central Coast	45.2	0.34	0.008	44.5	45.8
R4	Central Highlands	44.6	0.36	0.008	43.9	45.3
R5	Southeast	49.0	0.21	0.004	48.6	49.5
R6	Mekong River Delta	43.3	0.35	0.008	42.6	44.0
63 provinces/cities						
01	Ha Noi	46.8	0.33	0.007	46.2	47.5
02	Ha Giang	44.5	0.96	0.022	42.6	46.5
04	Cao Bang	44.8	0.94	0.021	42.9	46.6
06	Bac Kan	47.8	0.80	0.017	46.2	49.4
08	Tuyen Quang	44.5	0.53	0.012	43.4	45.5
10	Lao Cai	47.0	0.56	0.012	45.9	48.1
11	Dien Bien	44.7	0.72	0.016	43.3	46.2
12	Lai Chau	45.4	0.66	0.015	44.1	46.7
14	Son La	45.0	1.09	0.024	42.8	47.2
15	Yen Bai	46.5	0.59	0.013	45.3	47.7
17	Hoa Binh	41.0	0.49	0.012	40.0	42.0
19	Thai Nguyen	46.8	0.65	0.014	45.5	48.1
20	Lang Son	45.1	0.84	0.019	43.4	46.8
22	Quang Ninh	48.0	0.72	0.015	46.5	49.4
24	Bac Giang	45.9	0.98	0.021	43.9	47.8
25	Phu Tho	44.9	0.76	0.017	43.4	46.5
26	Vinh Phuc	45.5	1.07	0.024	43.4	47.7
27	Bac Ninh	48.3	0.81	0.017	46.7	49.9
30	Hai Duong	44.5	1.01	0.023	42.5	46.5
31	Hai Phong	46.6	0.60	0.013	45.4	47.8
33	Hung Yen	46.3	0.99	0.021	44.3	48.3
34	Thai Binh	41.6	1.48	0.036	38.6	44.6
35	Ha Nam	46.6	0.89	0.019	44.8	48.4
36	Nam Dinh	45.4	1.46	0.032	42.5	48.4
37	Ninh Binh	47.1	0.73	0.016	45.7	48.6
38	Thanh Hoa	46.5	1.29	0.028	43.9	49.1

Annex 1.28 (Continued)

Code	Administration	R	SE	SE/R	R-2*SE	R+2*SE
40	Nghe An	45.9	0.86	0.019	44.2	47.6
42	Ha Tinh	43.0	1.04	0.024	40.9	45.0
44	Quang Binh	44.9	1.15	0.026	42.6	47.2
45	Quang Tri	44.7	0.70	0.016	43.3	46.1
46	Thua Thien Hue	44.1	0.60	0.014	42.9	45.3
48	Da Nang	47.5	0.27	0.006	47.0	48.1
49	Quang Nam	43.5	1.18	0.027	41.2	45.9
51	Quang Ngai	44.5	1.17	0.026	42.1	46.8
52	Binh Dinh	47.0	1.06	0.023	44.9	49.2
54	Phu Yen	47.1	0.59	0.012	46.0	48.3
56	Khanh Hoa	42.2	0.67	0.016	40.9	43.6
58	Ninh Thuan	43.3	1.06	0.024	41.2	45.5
60	Binh Thuan	42.9	0.53	0.012	41.9	44.0
62	Kon Tum	46.8	0.46	0.010	45.9	47.8
64	Gia Lai	45.1	0.45	0.010	44.2	46.0
66	Dak Lak	41.9	0.91	0.022	40.0	43.7
67	Dak Nong	45.5	0.51	0.011	44.5	46.5
68	Lam Dong	46.6	0.62	0.013	45.4	47.9
70	Binh Phuoc	44.9	0.78	0.017	43.4	46.5
72	Tay Ninh	42.8	0.79	0.019	41.2	44.4
74	Binh Duong	50.8	0.59	0.012	49.6	52.0
75	Dong Nai	48.9	0.62	0.013	47.7	50.2
77	Ba Ria-Vung Tau	49.5	0.64	0.013	48.2	50.8
79	Ho Chi Minh City	50.1	0.27	0.005	49.6	50.7
80	Long An	40.3	1.15	0.029	38.0	42.6
82	Tien Giang	44.2	1.54	0.035	41.1	47.2
83	Ben Tre	40.6	1.01	0.025	38.5	42.6
84	Tra Vinh	45.4	1.01	0.022	43.3	47.4
86	Vinh Long	43.6	0.90	0.021	41.8	45.5
87	Dong Thap	44.1	1.28	0.029	41.5	46.7
89	An Giang	47.3	0.94	0.020	45.4	49.2
91	Kien Giang	45.9	1.70	0.037	42.5	49.3
92	Can Tho	41.3	0.70	0.017	39.9	42.7
93	Hau Giang	41.4	0.75	0.018	39.9	42.9
94	Soc Trang	42.7	1.17	0.028	40.3	45.0
95	Bac Lieu	41.9	0.79	0.019	40.3	43.4
96	Ca Mau	39.4	1.46	0.037	36.5	42.3

Annex 1.29
STANDARD ERRORS OF AVERAGE WEEKLY HOURS WORKED
OF MALE WORKERS AGED 15 AND OVER

Code	Administration	R	SE	SE/R	R-2*SE	R+2*SE
ENTIRE COUNTRY		46.5	0.13	0.003	46.2	46.8
	Urban	48.1	0.11	0.002	47.9	48.4
	Rural	45.8	0.18	0.004	45.5	46.2
Socio-economic regions						
R1	Northern Midlands and Mountains	45.4	0.25	0.005	44.9	45.9
R2	Red River Delta	47.0	0.27	0.006	46.5	47.6
R3	North and South Central Coast	46.3	0.35	0.008	45.6	47.1
R4	Central Highlands	45.2	0.36	0.008	44.5	46.0
R5	Southeast	49.5	0.21	0.004	49.1	49.9
R6	Mekong River Delta	44.8	0.35	0.008	44.1	45.5
63 provinces/cities						
01	Ha Noi	47.5	0.32	0.007	46.8	48.1
02	Ha Giang	44.3	0.99	0.022	42.3	46.3
04	Cao Bang	44.2	1.02	0.023	42.2	46.3
06	Bac Kan	47.4	0.72	0.015	46.0	48.9
08	Tuyen Quang	44.4	0.56	0.013	43.2	45.5
10	Lao Cai	47.1	0.54	0.011	46.1	48.2
11	Dien Bien	45.4	0.74	0.016	44.0	46.9
12	Lai Chau	45.4	0.65	0.014	44.1	46.7
14	Son La	45.1	1.13	0.025	42.8	47.3
15	Yen Bai	46.7	0.55	0.012	45.6	47.8
17	Hoa Binh	41.6	0.49	0.012	40.6	42.6
19	Thai Nguyen	47.1	0.64	0.014	45.8	48.3
20	Lang Son	45.3	0.86	0.019	43.6	47.0
22	Quang Ninh	48.5	0.76	0.016	47.0	50.0
24	Bac Giang	46.1	1.02	0.022	44.1	48.2
25	Phu Tho	45.6	0.78	0.017	44.1	47.2
26	Vinh Phuc	47.3	0.99	0.021	45.4	49.3
27	Bac Ninh	48.7	0.87	0.018	47.0	50.5
30	Hai Duong	46.3	0.98	0.021	44.3	48.2
31	Hai Phong	47.7	0.57	0.012	46.5	48.8
33	Hung Yen	47.0	1.10	0.023	44.8	49.2
34	Thai Binh	43.4	1.57	0.036	40.2	46.5
35	Ha Nam	47.7	0.95	0.020	45.9	49.6
36	Nam Dinh	46.6	1.32	0.028	44.0	49.3
37	Ninh Binh	48.0	0.67	0.014	46.7	49.3
38	Thanh Hoa	47.1	1.38	0.029	44.3	49.8

Annex 1.29 (Continued)

Code	Administration	R	SE	SE/R	R-2*SE	R+2*SE
40	Nghe An	46.9	0.79	0.017	45.3	48.5
42	Ha Tinh	44.6	0.90	0.020	42.8	46.4
44	Quang Binh	46.4	1.33	0.029	43.8	49.1
45	Quang Tri	45.3	0.75	0.016	43.8	46.8
46	Thua Thien Hue	44.9	0.59	0.013	43.7	46.0
48	Da Nang	47.8	0.34	0.007	47.1	48.5
49	Quang Nam	45.1	1.39	0.031	42.3	47.9
51	Quang Ngai	46.2	1.20	0.026	43.8	48.6
52	Binh Dinh	49.2	1.32	0.027	46.6	51.9
54	Phu Yen	49.3	0.48	0.010	48.4	50.3
56	Khanh Hoa	43.4	0.62	0.014	42.1	44.6
58	Ninh Thuan	44.6	1.04	0.023	42.5	46.7
60	Binh Thuan	44.5	0.58	0.013	43.4	45.7
62	Kon Tum	47.2	0.50	0.011	46.2	48.2
64	Gia Lai	45.6	0.46	0.010	44.7	46.5
66	Dak Lak	42.8	0.93	0.022	40.9	44.6
67	Dak Nong	46.3	0.50	0.011	45.3	47.3
68	Lam Dong	47.2	0.61	0.013	46.0	48.4
70	Binh Phuoc	45.7	0.78	0.017	44.1	47.3
72	Tay Ninh	43.6	0.71	0.016	42.2	45.0
74	Binh Duong	50.7	0.59	0.012	49.5	51.9
75	Dong Nai	49.4	0.60	0.012	48.2	50.6
77	Ba Ria-Vung Tau	51.0	0.77	0.015	49.5	52.6
79	Ho Chi Minh City	50.4	0.26	0.005	49.9	51.0
80	Long An	41.6	0.99	0.024	39.6	43.5
82	Tien Giang	45.8	1.48	0.032	42.8	48.8
83	Ben Tre	42.4	0.90	0.021	40.6	44.2
84	Tra Vinh	46.1	0.93	0.020	44.2	47.9
86	Vinh Long	45.0	0.98	0.022	43.0	47.0
87	Dong Thap	45.6	1.24	0.027	43.1	48.1
89	An Giang	48.3	1.03	0.021	46.3	50.4
91	Kien Giang	48.2	1.70	0.035	44.8	51.6
92	Can Tho	42.9	0.65	0.015	41.6	44.2
93	Hau Giang	42.9	0.86	0.020	41.2	44.6
94	Soc Trang	44.4	1.17	0.026	42.1	46.7
95	Bac Lieu	43.0	0.80	0.019	41.4	44.6
96	Ca Mau	41.0	1.58	0.038	37.9	44.2

Annex 1.30
STANDARD ERRORS OF AVERAGE WEEKLY HOURS WORKED
OF FEMALE WORKERS AGED 15 AND OVER

Code	Administration	R	SE	SE/R	R-2*SE	R+2*SE
ENTIRE COUNTRY		44.6	0.14	0.003	44.3	44.9
	Urban	47.0	0.13	0.003	46.7	47.3
	Rural	43.6	0.19	0.004	43.2	44.0
Socio-economic regions						
R1	Northern Midlands and Mountains	45.0	0.25	0.006	44.5	45.5
R2	Red River Delta	44.9	0.30	0.007	44.3	45.5
R3	North and South Central Coast	43.9	0.37	0.008	43.2	44.7
R4	Central Highlands	43.8	0.37	0.008	43.1	44.6
R5	Southeast	48.6	0.24	0.005	48.1	49.0
R6	Mekong River Delta	41.6	0.39	0.009	40.8	42.3
63 provinces/cities						
01	Ha Noi	46.1	0.36	0.008	45.4	46.8
02	Ha Giang	44.8	0.97	0.022	42.8	46.7
04	Cao Bang	45.2	0.94	0.021	43.4	47.1
06	Bac Kan	48.2	0.95	0.020	46.3	50.1
08	Tuyen Quang	44.6	0.61	0.014	43.4	45.8
10	Lao Cai	46.9	0.65	0.014	45.6	48.2
11	Dien Bien	44.1	0.72	0.016	42.6	45.5
12	Lai Chau	45.5	0.71	0.016	44.1	46.9
14	Son La	44.9	1.07	0.024	42.8	47.1
15	Yen Bai	46.3	0.74	0.016	44.8	47.8
17	Hoa Binh	40.4	0.60	0.015	39.2	41.6
19	Thai Nguyen	46.5	0.70	0.015	45.1	47.9
20	Lang Son	44.9	0.85	0.019	43.2	46.6
22	Quang Ninh	47.4	0.75	0.016	45.9	48.9
24	Bac Giang	45.6	1.02	0.022	43.5	47.6
25	Phu Tho	44.3	0.80	0.018	42.7	45.9
26	Vinh Phuc	43.7	1.27	0.029	41.2	46.3
27	Bac Ninh	47.9	0.87	0.018	46.1	49.6
30	Hai Duong	42.8	1.13	0.026	40.5	45.0
31	Hai Phong	45.4	0.69	0.015	44.1	46.8
33	Hung Yen	45.7	0.97	0.021	43.7	47.6
34	Thai Binh	40.0	1.48	0.037	37.0	42.9
35	Ha Nam	45.5	1.02	0.022	43.5	47.5
36	Nam Dinh	44.3	1.61	0.036	41.1	47.5
37	Ninh Binh	46.3	0.88	0.019	44.5	48.1
38	Thanh Hoa	45.9	1.27	0.028	43.4	48.5

Annex 1.30 (Continued)

Code	Administration	R	SE	SE/R	R-2*SE	R+2*SE
40	Nghe An	44.9	1.05	0.023	42.8	47.0
42	Ha Tinh	41.4	1.31	0.032	38.8	44.1
44	Quang Binh	43.3	1.12	0.026	41.0	45.5
45	Quang Tri	44.0	0.75	0.017	42.5	45.5
46	Thua Thien Hue	43.4	0.68	0.016	42.0	44.7
48	Da Nang	47.3	0.34	0.007	46.6	47.9
49	Quang Nam	41.9	1.07	0.026	39.8	44.1
51	Quang Ngai	42.7	1.26	0.030	40.2	45.2
52	Binh Dinh	44.8	1.09	0.024	42.7	47.0
54	Phu Yen	44.7	0.75	0.017	43.2	46.2
56	Khanh Hoa	40.9	0.82	0.020	39.2	42.5
58	Ninh Thuan	41.8	1.14	0.027	39.6	44.1
60	Binh Thuan	41.1	0.58	0.014	39.9	42.2
62	Kon Tum	46.4	0.47	0.010	45.5	47.4
64	Gia Lai	44.6	0.48	0.011	43.6	45.5
66	Dak Lak	40.9	0.93	0.023	39.1	42.8
67	Dak Nong	44.5	0.56	0.013	43.4	45.7
68	Lam Dong	46.0	0.65	0.014	44.7	47.3
70	Binh Phuoc	44.0	0.82	0.019	42.3	45.6
72	Tay Ninh	42.0	0.96	0.023	40.0	43.9
74	Binh Duong	51.0	0.62	0.012	49.7	52.2
75	Dong Nai	48.4	0.69	0.014	47.1	49.8
77	Ba Ria-Vung Tau	47.5	0.65	0.014	46.2	48.8
79	Ho Chi Minh City	49.8	0.31	0.006	49.1	50.4
80	Long An	38.9	1.39	0.036	36.1	41.6
82	Tien Giang	42.3	1.73	0.041	38.9	45.8
83	Ben Tre	38.5	1.34	0.035	35.9	41.2
84	Tra Vinh	44.6	1.38	0.031	41.8	47.3
86	Vinh Long	42.2	0.92	0.022	40.3	44.0
87	Dong Thap	42.5	1.43	0.034	39.6	45.3
89	An Giang	46.1	0.93	0.020	44.2	47.9
91	Kien Giang	43.0	1.73	0.040	39.6	46.5
92	Can Tho	39.3	0.82	0.021	37.6	40.9
93	Hau Giang	39.4	0.81	0.021	37.8	41.0
94	Soc Trang	40.4	1.20	0.030	38.0	42.8
95	Bac Lieu	40.4	0.93	0.023	38.5	42.3
96	Ca Mau	37.0	1.50	0.041	34.0	40.0

Annex 1.31
STANDARD ERRORS OF URBAN UNEMPLOYMENT RATE
OF POPULATION AGED 15 AND OVER

Code	Administration	R	SE	SE/R	R-2*SE	R+2*SE
ENTIRE COUNTRY - Urban		3.39	0.08	0.023	3.23	3.55
Socio-economic regions						
R1	Northern Midlands and Mountains	2.42	0.11	0.047	2.20	2.65
R2	Red River Delta	3.21	0.14	0.045	2.92	3.49
R3	North and South Central Coast	3.66	0.16	0.044	3.33	3.99
R4	Central Highlands	1.81	0.14	0.077	1.54	2.09
R5	Southeast	3.96	0.19	0.047	3.59	4.34
R6	Mekong River Delta	3.15	0.16	0.051	2.83	3.47
63 provinces/cities						
01	Ha Noi	3.34	0.25	0.074	2.85	3.84
02	Ha Giang	2.09	0.36	0.171	1.37	2.80
04	Cao Bang	2.71	0.40	0.147	1.91	3.50
06	Bac Kan	2.15	0.30	0.137	1.56	2.74
08	Tuyen Quang	3.94	0.44	0.112	3.06	4.82
10	Lao Cai	1.91	0.40	0.207	1.12	2.70
11	Dien Bien	2.17	0.33	0.154	1.50	2.83
12	Lai Chau	1.03	0.21	0.202	0.61	1.45
14	Son La	2.58	0.36	0.141	1.85	3.31
15	Yen Bai	2.61	0.36	0.136	1.90	3.32
17	Hoa Binh	2.16	0.43	0.197	1.31	3.02
19	Thai Nguyen	1.63	0.29	0.180	1.05	2.22
20	Lang Son	4.11	0.58	0.140	2.96	5.27
22	Quang Ninh	2.51	0.40	0.159	1.71	3.30
24	Bac Giang	2.87	0.48	0.166	1.92	3.82
25	Phu Tho	2.19	0.36	0.167	1.46	2.92
26	Vinh Phuc	2.42	0.36	0.149	1.70	3.14
27	Bac Ninh	3.09	0.57	0.183	1.96	4.22
30	Hai Duong	1.70	0.25	0.149	1.19	2.21
31	Hai Phong	4.31	0.47	0.110	3.36	5.26
33	Hung Yen	2.73	0.44	0.162	1.85	3.62
34	Thai Binh	6.24	0.80	0.128	4.65	7.83
35	Ha Nam	3.77	0.51	0.135	2.75	4.80
36	Nam Dinh	2.15	0.33	0.154	1.49	2.82
37	Ninh Binh	1.80	0.39	0.215	1.02	2.57
38	Thanh Hoa	5.95	0.91	0.153	4.14	7.77

Annex 1.31 (Continued)

Code	Administration	R	SE	SE/R	R-2*SE	R+2*SE
40	Nghe An	3.86	0.71	0.183	2.44	5.27
42	Ha Tinh	1.61	0.35	0.218	0.91	2.31
44	Quang Binh	3.25	0.55	0.170	2.15	4.36
45	Quang Tri	3.77	0.53	0.141	2.71	4.84
46	Thua Thien Hue	2.71	0.44	0.164	1.82	3.59
48	Da Nang	4.97	0.48	0.097	4.01	5.93
49	Quang Nam	4.00	0.53	0.133	2.94	5.06
51	Quang Ngai	2.95	0.54	0.184	1.86	4.03
52	Binh Dinh	1.92	0.34	0.177	1.24	2.60
54	Phu Yen	2.58	0.50	0.194	1.58	3.58
56	Khanh Hoa	4.17	0.64	0.152	2.90	5.44
58	Ninh Thuan	3.59	0.48	0.134	2.63	4.55
60	Binh Thuan	2.88	0.29	0.101	2.30	3.47
62	Kon Tum	1.66	0.26	0.154	1.15	2.17
64	Gia Lai	1.04	0.19	0.181	0.66	1.41
66	Dak Lak	2.61	0.31	0.117	2.00	3.23
67	Dak Nong	0.93	0.17	0.185	0.58	1.27
68	Lam Dong	1.97	0.31	0.159	1.35	2.60
70	Binh Phuoc	2.77	0.35	0.127	2.07	3.48
72	Tay Ninh	1.82	0.27	0.147	1.28	2.35
74	Binh Duong	2.79	0.42	0.151	1.94	3.63
75	Dong Nai	1.91	0.33	0.175	1.24	2.57
77	Ba Ria-Vung Tau	3.19	0.37	0.117	2.44	3.93
79	Ho Chi Minh City	4.68	0.26	0.055	4.17	5.19
80	Long An	2.67	0.43	0.160	1.81	3.52
82	Tien Giang	2.42	0.43	0.178	1.56	3.28
83	Ben Tre	1.46	0.21	0.144	1.04	1.88
84	Tra Vinh	3.42	0.39	0.114	2.64	4.20
86	Vinh Long	4.66	0.51	0.110	3.63	5.68
87	Dong Thap	2.90	0.36	0.125	2.18	3.63
89	An Giang	3.76	0.55	0.147	2.65	4.86
91	Kien Giang	3.17	0.45	0.144	2.26	4.08
92	Can Tho	3.17	0.47	0.150	2.22	4.12
93	Hau Giang	2.84	0.36	0.125	2.13	3.55
94	Soc Trang	2.80	0.36	0.129	2.08	3.53
95	Bac Lieu	3.69	0.36	0.098	2.96	4.42
96	Ca Mau	2.97	0.88	0.298	1.20	4.74

Annex 1.32
STANDARD ERRORS OF URBAN UNEMPLOYMENT RATE
OF POPULATION IN THE WORKING AGE

Code	Administration	R	SE	SE/R	R-2*SE	R+2*SE
ENTIRE COUNTRY - Urban		3.60	0.08	0.023	3.44	3.77
Socio-economic regions						
R1	Northern Midlands and Mountains	2.62	0.12	0.046	2.38	2.86
R2	Red River Delta	3.41	0.15	0.045	3.11	3.72
R3	North and South Central Coast	3.96	0.18	0.044	3.61	4.31
R4	Central Highlands	1.95	0.15	0.076	1.66	2.25
R5	Southeast	4.13	0.19	0.047	3.74	4.52
R6	Mekong River Delta	3.37	0.17	0.051	3.03	3.71
63 provinces/cities						
01	Ha Noi	3.52	0.26	0.074	2.99	4.04
02	Ha Giang	2.22	0.38	0.170	1.47	2.98
04	Cao Bang	2.98	0.44	0.147	2.11	3.86
06	Bac Kan	2.33	0.31	0.135	1.71	2.96
08	Tuyen Quang	4.26	0.46	0.108	3.33	5.18
10	Lao Cai	2.02	0.42	0.206	1.19	2.85
11	Dien Bien	2.35	0.36	0.154	1.63	3.07
12	Lai Chau	1.10	0.22	0.203	0.65	1.55
14	Son La	2.79	0.40	0.142	2.00	3.58
15	Yen Bai	2.85	0.38	0.133	2.09	3.61
17	Hoa Binh	2.36	0.46	0.194	1.45	3.27
19	Thai Nguyen	1.77	0.32	0.179	1.14	2.41
20	Lang Son	4.41	0.61	0.138	3.20	5.63
22	Quang Ninh	2.56	0.40	0.158	1.75	3.36
24	Bac Giang	2.99	0.51	0.169	1.98	4.00
25	Phu Tho	2.47	0.39	0.160	1.68	3.26
26	Vinh Phuc	2.65	0.38	0.144	1.88	3.41
27	Bac Ninh	3.39	0.62	0.183	2.15	4.63
30	Hai Duong	1.79	0.26	0.143	1.28	2.30
31	Hai Phong	4.61	0.51	0.111	3.59	5.64
33	Hung Yen	2.94	0.48	0.165	1.97	3.90
34	Thai Binh	6.86	0.86	0.125	5.14	8.57
35	Ha Nam	4.10	0.54	0.133	3.01	5.18
36	Nam Dinh	2.44	0.36	0.149	1.71	3.17
37	Ninh Binh	1.97	0.42	0.213	1.13	2.81
38	Thanh Hoa	6.51	0.98	0.151	4.55	8.48

Annex 1.32 (Continued)

Code	Administration	R	SE	SE/R	R-2*SE	R+2*SE
40	Nghe An	4.30	0.77	0.180	2.75	5.85
42	Ha Tinh	1.91	0.40	0.210	1.10	2.71
44	Quang Binh	3.48	0.56	0.161	2.36	4.60
45	Quang Tri	4.02	0.55	0.137	2.92	5.11
46	Thua Thien Hue	3.02	0.49	0.163	2.04	4.00
48	Da Nang	5.12	0.49	0.095	4.14	6.10
49	Quang Nam	4.39	0.59	0.134	3.21	5.56
51	Quang Ngai	3.27	0.60	0.185	2.06	4.48
52	Binh Dinh	2.11	0.36	0.172	1.39	2.84
54	Phu Yen	2.80	0.54	0.194	1.71	3.88
56	Khanh Hoa	4.42	0.69	0.155	3.05	5.79
58	Ninh Thuan	3.79	0.50	0.133	2.79	4.79
60	Binh Thuan	3.10	0.32	0.102	2.47	3.73
62	Kon Tum	1.78	0.27	0.152	1.24	2.33
64	Gia Lai	1.13	0.20	0.179	0.72	1.53
66	Dak Lak	2.81	0.32	0.114	2.16	3.45
67	Dak Nong	0.98	0.18	0.183	0.62	1.34
68	Lam Dong	2.13	0.34	0.160	1.45	2.81
70	Binh Phuoc	2.89	0.36	0.126	2.17	3.62
72	Tay Ninh	1.93	0.28	0.146	1.37	2.50
74	Binh Duong	2.87	0.44	0.152	2.00	3.74
75	Dong Nai	1.97	0.34	0.174	1.28	2.66
77	Ba Ria-Vung Tau	3.36	0.39	0.117	2.57	4.14
79	Ho Chi Minh City	4.88	0.27	0.055	4.34	5.41
80	Long An	2.79	0.45	0.161	1.89	3.69
82	Tien Giang	2.63	0.46	0.176	1.70	3.56
83	Ben Tre	1.57	0.22	0.143	1.12	2.01
84	Tra Vinh	3.64	0.42	0.115	2.80	4.48
86	Vinh Long	4.96	0.55	0.111	3.86	6.06
87	Dong Thap	3.11	0.39	0.125	2.33	3.90
89	An Giang	4.09	0.60	0.146	2.90	5.28
91	Kien Giang	3.35	0.48	0.142	2.39	4.30
92	Can Tho	3.26	0.49	0.151	2.27	4.24
93	Hau Giang	3.10	0.38	0.123	2.33	3.86
94	Soc Trang	3.09	0.39	0.127	2.31	3.88
95	Bac Lieu	3.97	0.38	0.095	3.22	4.73
96	Ca Mau	3.22	0.96	0.298	1.30	5.14

Annex 1.33
STANDARD ERRORS OF RURAL UNDER-EMPLOYMENT RATE
OF POPULATION AGED 15 AND OVER

Code	Administration	R	SE	SE/R	R-2*SE	R+2*SE
ENTIRE COUNTRY - Rural		3.34	0.15	0.044	3.04	3.63
Socio-economic regions						
R1	Northern Midlands and Mountains	1.86	0.18	0.098	1.49	2.22
R2	Red River Delta	3.67	0.35	0.096	2.96	4.38
R3	North and South Central Coast	3.27	0.29	0.088	2.69	3.84
R4	Central Highlands	3.27	0.60	0.184	2.07	4.48
R5	Southeast	1.34	0.22	0.165	0.90	1.79
R6	Mekong River Delta	5.09	0.42	0.082	4.26	5.92
63 provinces/cities						
01	Ha Noi	1.43	0.22	0.155	0.99	1.87
02	Ha Giang	1.81	0.48	0.265	0.85	2.77
04	Cao Bang	0.83	0.29	0.348	0.25	1.40
06	Bac Kan	0.63	0.17	0.262	0.30	0.96
08	Tuyen Quang	5.55	1.27	0.229	3.01	8.10
10	Lao Cai	0.08	0.06	0.780	-0.04	0.20
11	Dien Bien	2.60	0.91	0.349	0.79	4.42
12	Lai Chau	0.19	0.07	0.398	0.04	0.33
14	Son La	0.94	0.33	0.350	0.28	1.60
15	Yen Bai	0.88	0.27	0.302	0.35	1.41
17	Hoa Binh	1.60	0.52	0.326	0.56	2.64
19	Thai Nguyen	1.91	0.47	0.245	0.98	2.85
20	Lang Son	2.31	0.63	0.273	1.05	3.57
22	Quang Ninh	1.13	0.50	0.442	0.13	2.13
24	Bac Giang	2.82	0.82	0.290	1.18	4.45
25	Phu Tho	1.41	0.32	0.229	0.76	2.06
26	Vinh Phuc	4.87	1.14	0.233	2.60	7.15
27	Bac Ninh	2.80	0.68	0.243	1.44	4.16
30	Hai Duong	6.99	1.98	0.283	3.03	10.95
31	Hai Phong	2.77	0.48	0.174	1.81	3.74
33	Hung Yen	2.73	0.66	0.241	1.41	4.04
34	Thai Binh	5.29	1.08	0.205	3.12	7.46
35	Ha Nam	3.78	0.74	0.195	2.31	5.26
36	Nam Dinh	6.45	2.03	0.315	2.39	10.50
37	Ninh Binh	2.75	0.76	0.276	1.23	4.26
38	Thanh Hoa	3.59	0.85	0.237	1.89	5.30

Annex 1.33 (Continued)

Code	Administration	R	SE	SE/R	R-2*SE	R+2*SE
40	Nghe An	1.29	0.37	0.288	0.55	2.03
42	Ha Tinh	6.02	1.67	0.278	2.68	9.36
44	Quang Binh	2.55	0.54	0.211	1.47	3.62
45	Quang Tri	3.01	0.83	0.276	1.35	4.67
46	Thua Thien Hue	4.24	1.36	0.320	1.53	6.95
48	Da Nang	1.04	0.38	0.367	0.28	1.80
49	Quang Nam	3.78	0.95	0.252	1.87	5.68
51	Quang Ngai	2.38	0.55	0.231	1.28	3.48
52	Binh Dinh	4.24	1.21	0.285	1.82	6.66
54	Phu Yen	2.81	0.57	0.203	1.67	3.94
56	Khanh Hoa	3.05	0.54	0.177	1.97	4.13
58	Ninh Thuan	6.34	1.89	0.298	2.56	10.12
60	Binh Thuan	3.78	0.75	0.198	2.29	5.28
62	Kon Tum	0.40	0.24	0.586	-0.07	0.87
64	Gia Lai	0.73	0.23	0.315	0.27	1.19
66	Dak Lak	6.28	1.65	0.263	2.98	9.58
67	Dak Nong	0.16	0.08	0.516	-0.01	0.33
68	Lam Dong	4.24	0.74	0.174	2.76	5.72
70	Binh Phuoc	3.00	0.89	0.297	1.22	4.78
72	Tay Ninh	2.57	1.00	0.388	0.57	4.57
74	Binh Duong	0.16	0.07	0.410	0.03	0.29
75	Dong Nai	1.08	0.28	0.259	0.52	1.64
77	Ba Ria-Vung Tau	1.07	0.47	0.441	0.13	2.00
79	Ho Chi Minh City	0.48	0.13	0.275	0.22	0.75
80	Long An	3.20	0.98	0.307	1.24	5.16
82	Tien Giang	6.69	1.46	0.218	3.78	9.60
83	Ben Tre	3.23	1.00	0.310	1.22	5.23
84	Tra Vinh	6.39	1.40	0.220	3.59	9.20
86	Vinh Long	7.58	1.39	0.184	4.80	10.36
87	Dong Thap	4.88	1.17	0.240	2.54	7.21
89	An Giang	2.34	0.53	0.225	1.28	3.39
91	Kien Giang	5.96	2.91	0.488	0.14	11.77
92	Can Tho	9.16	1.74	0.190	5.69	12.63
93	Hau Giang	5.36	0.99	0.185	3.38	7.34
94	Soc Trang	6.66	1.44	0.217	3.77	9.55
95	Bac Lieu	2.40	0.40	0.167	1.60	3.20
96	Ca Mau	5.87	1.14	0.194	3.59	8.15

Annex 1.34
STANDARD ERRORS OF RURAL UNDER-EMPLOYMENT RATE
OF POPULATION IN THE WORKING AGE

Code	Administration	R	SE	SE/R	R-2*SE	R+2*SE
ENTIRE COUNTRY - Rural		3.56	0.16	0.045	3.24	3.87
Socio-economic regions						
R1	Northern Midlands and Mountains	1.95	0.19	0.098	1.57	2.33
R2	Red River Delta	3.90	0.38	0.097	3.14	4.65
R3	North and South Central Coast	3.63	0.33	0.091	2.98	4.29
R4	Central Highlands	3.44	0.64	0.186	2.16	4.72
R5	Southeast	1.41	0.24	0.169	0.93	1.88
R6	Mekong River Delta	5.39	0.44	0.082	4.51	6.27
63 provinces/cities						
01	Ha Noi	1.49	0.22	0.149	1.05	1.94
02	Ha Giang	1.86	0.50	0.267	0.87	2.86
04	Cao Bang	0.92	0.32	0.347	0.28	1.56
06	Bac Kan	0.67	0.16	0.246	0.34	0.99
08	Tuyen Quang	5.75	1.29	0.224	3.18	8.32
10	Lao Cai	0.09	0.07	0.780	-0.05	0.22
11	Dien Bien	2.74	0.96	0.349	0.82	4.65
12	Lai Chau	0.20	0.08	0.399	0.04	0.36
14	Son La	0.96	0.33	0.347	0.29	1.62
15	Yen Bai	0.94	0.29	0.310	0.36	1.52
17	Hoa Binh	1.57	0.56	0.356	0.45	2.68
19	Thai Nguyen	2.06	0.50	0.244	1.05	3.06
20	Lang Son	2.48	0.68	0.274	1.12	3.83
22	Quang Ninh	1.29	0.57	0.439	0.16	2.42
24	Bac Giang	2.94	0.88	0.298	1.19	4.69
25	Phu Tho	1.56	0.37	0.237	0.82	2.30
26	Vinh Phuc	5.36	1.25	0.233	2.86	7.85
27	Bac Ninh	2.95	0.75	0.254	1.45	4.44
30	Hai Duong	7.41	2.16	0.291	3.09	11.72
31	Hai Phong	2.96	0.50	0.168	1.97	3.96
33	Hung Yen	3.03	0.79	0.262	1.45	4.62
34	Thai Binh	6.08	1.35	0.223	3.37	8.79
35	Ha Nam	3.99	0.81	0.203	2.37	5.60
36	Nam Dinh	6.60	2.14	0.324	2.33	10.88
37	Ninh Binh	2.92	0.83	0.285	1.25	4.58
38	Thanh Hoa	4.04	0.99	0.245	2.06	6.01

Annex 1.34 (Continued)

Code	Administration	R	SE	SE/R	R-2*SE	R+2*SE
40	Nghe An	1.45	0.43	0.293	0.60	2.30
42	Ha Tinh	6.84	1.98	0.289	2.89	10.80
44	Quang Binh	2.93	0.61	0.209	1.70	4.16
45	Quang Tri	3.47	0.94	0.272	1.58	5.36
46	Thua Thien Hue	4.52	1.46	0.324	1.59	7.44
48	Da Nang	1.09	0.48	0.438	0.13	2.04
49	Quang Nam	4.25	1.10	0.260	2.04	6.46
51	Quang Ngai	2.86	0.67	0.235	1.51	4.20
52	Binh Dinh	4.74	1.34	0.283	2.06	7.41
54	Phu Yen	3.14	0.65	0.208	1.83	4.45
56	Khanh Hoa	3.29	0.60	0.181	2.10	4.49
58	Ninh Thuan	6.76	2.03	0.301	2.70	10.83
60	Binh Thuan	3.88	0.79	0.203	2.30	5.46
62	Kon Tum	0.43	0.25	0.587	-0.07	0.94
64	Gia Lai	0.81	0.25	0.316	0.30	1.31
66	Dak Lak	6.53	1.75	0.269	3.02	10.03
67	Dak Nong	0.15	0.07	0.487	0.00	0.30
68	Lam Dong	4.54	0.78	0.172	2.98	6.11
70	Binh Phuoc	3.14	0.96	0.307	1.21	5.06
72	Tay Ninh	2.78	1.08	0.388	0.62	4.93
74	Binh Duong	0.15	0.07	0.453	0.01	0.29
75	Dong Nai	1.14	0.30	0.264	0.54	1.74
77	Ba Ria-Vung Tau	1.09	0.51	0.465	0.08	2.10
79	Ho Chi Minh City	0.48	0.13	0.272	0.22	0.74
80	Long An	3.30	0.96	0.291	1.37	5.22
82	Tien Giang	6.84	1.55	0.227	3.73	9.95
83	Ben Tre	3.77	1.16	0.308	1.45	6.09
84	Tra Vinh	6.82	1.53	0.224	3.77	9.88
86	Vinh Long	7.82	1.48	0.189	4.87	10.78
87	Dong Thap	5.08	1.19	0.235	2.69	7.46
89	An Giang	2.55	0.59	0.232	1.37	3.73
91	Kien Giang	6.24	3.04	0.487	0.17	12.32
92	Can Tho	10.08	1.92	0.190	6.24	13.92
93	Hau Giang	5.77	1.08	0.188	3.60	7.94
94	Soc Trang	7.17	1.57	0.219	4.03	10.32
95	Bac Lieu	2.53	0.42	0.167	1.69	3.38
96	Ca Mau	6.09	1.23	0.202	3.63	8.55

Annex 2
DETAILED ALLOCATION OF SAMPLE SURVEY SCOPE

Code	Administration	Number of EAs per month			Number of enumerated households per year		
		Total	Urban	Rural	Total	Urban	Rural
ENTIRE COUNTRY		1 272	778	494	303 116	185 450	117 666
Socio-economic regions							
R1	Northern Midlands and Mountains	280	168	112	66 547	39 847	26 700
R2	Red River Delta	240	150	90	57 044	35 575	21 469
R3	North and South Central Coast	224	131	93	53 700	31 401	22 299
R4	Central Highlands	120	70	50	28 713	16 744	11 969
R5	Southeast	200	129	71	47 526	30 919	16 607
R6	Mekong River Delta	208	130	78	49 586	30 964	18 622
63 provinces/cities							
01	Ha Noi	80	50	30	19 072	11 903	7 169
02	Ha Giang	20	12	8	4 801	2 881	1 920
04	Cao Bang	20	12	8	4 716	2 811	1 905
06	Bac Kan	20	12	8	4 775	2 860	1 915
08	Tuyen Quang	20	12	8	4 699	2 809	1 890
10	Lao Cai	20	12	8	4 734	2 827	1 907
11	Dien Bien	20	12	8	4 798	2 879	1 919
12	Lai Chau	20	12	8	4 694	2 826	1 868
14	Son La	20	12	8	4 799	2 880	1 919
15	Yen Bai	20	12	8	4 704	2 812	1 892
17	Hoa Binh	20	12	8	4 798	2 878	1 920
19	Thai Nguyen	20	12	8	4 799	2 879	1 920
20	Lang Son	20	12	8	4 794	2 874	1 920
22	Quang Ninh	16	10	6	3 836	2 396	1 440
24	Bac Giang	20	12	8	4 739	2 841	1 898
25	Phu Tho	20	12	8	4 697	2 790	1 907
26	Vinh Phuc	16	10	6	3 723	2 309	1 414
27	Bac Ninh	16	10	6	3 737	2 323	1 414
30	Hai Duong	16	10	6	3 818	2 388	1 430
31	Hai Phong	16	10	6	3 840	2 400	1 440
33	Hung Yen	16	10	6	3 840	2 400	1 440
34	Thai Binh	16	10	6	3 770	2 341	1 429
35	Ha Nam	16	10	6	3 739	2 324	1 415
36	Nam Dinh	16	10	6	3 829	2 391	1 438
37	Ninh Binh	16	10	6	3 840	2 400	1 440
38	Thanh Hoa	16	9	7	3 833	2 157	1 676

Annex 2 (Continued)

Code	Administration	Number of EAs per month			Number of enumerated households per year		
		Total	Urban	Rural	Total	Urban	Rural
40	Nghe An	16	9	7	3 839	2 160	1 679
42	Ha Tinh	16	9	7	3 838	2 159	1 679
44	Quang Binh	16	9	7	3 815	2 147	1 668
45	Quang Tri	16	9	7	3 838	2 157	1 681
46	Thua Thien Hue	16	9	7	3 839	2 159	1 680
48	Da Nang	16	14	2	3 840	3 360	480
49	Quang Nam	16	9	7	3 842	2 159	1 683
51	Quang Ngai	16	9	7	3 827	2 149	1 678
52	Binh Dinh	16	9	7	3 838	2 159	1 679
54	Phu Yen	16	9	7	3 837	2 158	1 679
56	Khanh Hoa	16	9	7	3 834	2 157	1 677
58	Ninh Thuan	16	9	7	3 840	2 160	1 680
60	Binh Thuan	16	9	7	3 840	2 160	1 680
62	Kon Tum	24	14	10	5 760	3 360	2 400
64	Gia Lai	24	14	10	5 758	3 359	2 399
66	Dak Lak	24	14	10	5 758	3 359	2 399
67	Dak Nong	24	14	10	5 677	3 306	2 371
68	Lam Dong	24	14	10	5 760	3 360	2 400
70	Binh Phuoc	24	15	9	5 745	3 585	2 160
72	Tay Ninh	24	15	9	5 723	3 576	2 147
74	Binh Duong	24	15	9	5 760	3 600	2 160
75	Dong Nai	24	15	9	5 759	3 599	2 160
77	Ba Ria-Vung Tau	24	15	9	5 760	3 600	2 160
79	Ho Chi Minh City	80	54	26	18 779	12 959	5 820
80	Long An	16	10	6	3 705	2 306	1 399
82	Tien Giang	16	10	6	3 838	2 400	1 438
83	Ben Tre	16	10	6	3 841	2 404	1 437
84	Tra Vinh	16	10	6	3 775	2 351	1 424
86	Vinh Long	16	10	6	3 840	2 400	1 440
87	Dong Thap	16	10	6	3 829	2 394	1 435
89	An Giang	16	10	6	3 739	2 324	1 415
91	Kien Giang	16	10	6	3 840	2 400	1 440
92	Can Tho	16	10	6	3 840	2 400	1 440
93	Hau Giang	16	10	6	3 838	2 399	1 439
94	Soc Trang	16	10	6	3 838	2 398	1 440
95	Bac Lieu	16	10	6	3 839	2 400	1 439
96	Ca Mau	16	10	6	3 824	2 388	1 436

MINISTRY OF PLANNING AND INVESTMENT
GENERAL STATISTICS OFFICE

ALL INFORMATION HEREIN
WILL BE KEPT STRICTLY
CONFIDENTIAL

QUESTIONNAIRE OF LABOUR FORCE AND EMPLOYMENT SURVEY OF 2011

(Applied for August)

INTERVIEWED RESULTS					IDENTIFICATION	
SAMPLE DIGITS TO FILL INTO BOX <input type="text" value="0"/> <input type="text" value="1"/> <input type="text" value="2"/> <input type="text" value="3"/> <input type="text" value="4"/> <input type="text" value="5"/> <input type="text" value="6"/> <input type="text" value="7"/> <input type="text" value="8"/> <input type="text" value="9"/>					PROVINCE/CITY: <input type="text"/> <input type="text"/>	
PLACE "X" INTO THE SMALL BOX TO INDICATE THE RESPECTIVE ANSWER <input checked="" type="checkbox"/>					DISTRICT/QUATER: <input type="text"/>	
					COMMUNE/WARD: <input type="text"/> <input type="text"/> <input type="text"/>	
					ENUMERATION AREA NUMBER: <input type="text"/> <input type="text"/> <input type="text"/>	
					ENUMERATION AREA NAME: <input type="text"/>	
					HOUSEHOLD NUMBER: <input type="text"/> <input type="text"/> <input type="text"/>	
					FULL-NAME OF THE HOUSEHOLD HEAD: <input type="text"/>	
					NUMBER OF USUAL RESIDENTS IN THE HOUSEHOLD: <input type="text"/>	
					OF WHICH, NUMBER OF FEMALES: <input type="text"/>	
					NUMBER OF MALES AGED 15 AND OVER: <input type="text"/>	
					NUMBER OF FEMALES AGED 15 AND OVER: <input type="text"/>	
					NUMBER OF EMPLOYED PEOPLE: <input type="text"/>	
					NUMBER OF UNEMPLOYED PEOPLE: <input type="text"/>	
					NUMBER OF UNDER-EMPLOYED PEOPLE: <input type="text"/>	

INTERVIEWED RESULTS					
	DATE OF INTERVIEW	RESULT (*)	HOUR/DAY TO COME BACK	SIGNATURE OF INTERVIEWER	SIGNATURE OF HEAD
THE 1 ST	<input type="text"/>	<input type="text"/>	<input type="text"/>	<input type="text"/>	<input type="text"/>
THE 2 ND	<input type="text"/>	<input type="text"/>	<input type="text"/>	<input type="text"/>	<input type="text"/>
THE 3 RD	<input type="text"/>	<input type="text"/>	<input type="text"/>	<input type="text"/>	<input type="text"/>

(*) CODE OF RESULT:
 1 = COMPLETED
 2 = PARTLY COMPLETED
 3 = REFUSED/ABSENT/NOT TO BE RESPONDENT/NOBODY TO ANSWER
 4 = DWELLING DESTROYED/DWELLING NOT FOUND
 5 = OTHER (SPECIFY)

THIS IS THE SET OF TOTAL SET(S)

PART 1: HOUSEHOLD QUESTIONNAIRE

QUESTIONS	ORDER NO	NUMBER	NUMBER	NUMBER	NUMBER	NUMBER	NUMBER
1. Please let me know the full name of each person usually residing in the household, starting with the head of household?							
2. What is [NAME]'s relationship to the household's head?		H.H HEAD 1 SPOUSE 2 NATURAL CHILD 3 PARENTS 4 OTHERS 5	H.H HEAD 1 SPOUSE 2 NATURAL CHILD 3 PARENTS 4 OTHERS 5	H.H HEAD 1 SPOUSE 2 NATURAL CHILD 3 PARENTS 4 OTHERS 5	H.H HEAD 1 SPOUSE 2 NATURAL CHILD 3 PARENTS 4 OTHERS 5	H.H HEAD 1 SPOUSE 2 NATURAL CHILD 3 PARENTS 4 OTHERS 5	H.H HEAD 1 SPOUSE 2 NATURAL CHILD 3 PARENTS 4 OTHERS 5
3. Is [NAME] male or female?		MALE 1 FEMALE 2	MALE 1 FEMALE 2	MALE 1 FEMALE 2	MALE 1 FEMALE 2	MALE 1 FEMALE 2	MALE 1 FEMALE 2
4. In what solar calendar month and year was [NAME] born?		MONTH YEAR Q6 ← NOT STATED YEAR 9998	MONTH YEAR Q6 ← NOT STATED YEAR 9998	MONTH YEAR Q6 ← NOT STATED YEAR 9998	MONTH YEAR Q6 ← NOT STATED YEAR 9998	MONTH YEAR Q6 ← NOT STATED YEAR 9998	MONTH YEAR Q6 ← NOT STATED YEAR 9998
5. What is [NAME]'s age as of his/her last birthday? IF AGE IS 95 YEARS OR MORE, WRITE '95'		AGE	AGE	AGE	AGE	AGE	AGE
6. To what ethnic group does [NAME] belong?		KINH 1 OTHER ETHNIC GROUP 2 NAME OF ETHNIC GROUP	KINH 1 OTHER ETHNIC GROUP 2 NAME OF ETHNIC GROUP	KINH 1 OTHER ETHNIC GROUP 2 NAME OF ETHNIC GROUP	KINH 1 OTHER ETHNIC GROUP 2 NAME OF ETHNIC GROUP	KINH 1 OTHER ETHNIC GROUP 2 NAME OF ETHNIC GROUP	KINH 1 OTHER ETHNIC GROUP 2 NAME OF ETHNIC GROUP
7. RESPONDENTS FOR INTERVIEWING THE INDIVIDUAL QUESTIONNAIRE (AGED 15 AND OVER)		NO RESPONDENT 1 BE RESPONDENT 2 NAME AND ORDER NO	NO RESPONDENT 1 BE RESPONDENT 2 NAME AND ORDER NO	NO RESPONDENT 1 BE RESPONDENT 2 NAME AND ORDER NO	NO RESPONDENT 1 BE RESPONDENT 2 NAME AND ORDER NO	NO RESPONDENT 1 BE RESPONDENT 2 NAME AND ORDER NO	NO RESPONDENT 1 BE RESPONDENT 2 NAME AND ORDER NO

HOUSEHOLD NO: ..

PART 2: INDIVIDUAL QUESTIONNAIRE

QUESTIONS	<input type="text"/> <input type="text"/> <input type="text"/>	<input type="text"/> <input type="text"/> <input type="text"/>	<input type="text"/> <input type="text"/> <input type="text"/>	<input type="text"/> <input type="text"/> <input type="text"/>
8. How long have you moved to the household? ┐	NO MOVEMENT 1 <input type="checkbox"/> → Q11 UNDER 6 MONTHS 2 <input type="checkbox"/> 6 TO UNDER 12 MONTHS ... 3 <input type="checkbox"/> 12 MONTHS AND OVER 4 <input type="checkbox"/> WARD/TOWN 1 <input type="checkbox"/> COMMUNE 2 <input type="checkbox"/>	NO MOVEMENT 1 <input type="checkbox"/> → Q11 UNDER 6 MONTHS 2 <input type="checkbox"/> 6 TO UNDER 12 MONTHS ... 3 <input type="checkbox"/> 12 MONTHS AND OVER 4 <input type="checkbox"/> WARD/TOWN 1 <input type="checkbox"/> COMMUNE 2 <input type="checkbox"/>	NO MOVEMENT 1 <input type="checkbox"/> → Q11 UNDER 6 MONTHS 2 <input type="checkbox"/> 6 TO UNDER 12 MONTHS ... 3 <input type="checkbox"/> 12 MONTHS AND OVER 4 <input type="checkbox"/> WARD/TOWN 1 <input type="checkbox"/> COMMUNE 2 <input type="checkbox"/>	NO MOVEMENT 1 <input type="checkbox"/> → Q11 UNDER 6 MONTHS 2 <input type="checkbox"/> 6 TO UNDER 12 MONTHS ... 3 <input type="checkbox"/> 12 MONTHS AND OVER 4 <input type="checkbox"/> WARD/TOWN 1 <input type="checkbox"/> COMMUNE 2 <input type="checkbox"/>
9. Is your previous place of usual residence the ward/town or commune? ┐	WARD/TOWN 1 <input type="checkbox"/> COMMUNE 2 <input type="checkbox"/>	WARD/TOWN 1 <input type="checkbox"/> COMMUNE 2 <input type="checkbox"/>	WARD/TOWN 1 <input type="checkbox"/> COMMUNE 2 <input type="checkbox"/>	WARD/TOWN 1 <input type="checkbox"/> COMMUNE 2 <input type="checkbox"/>
10. What was the main reason you moved to this address?	TO FIND WORK 1 <input type="checkbox"/> TO START A NEW JOB 2 <input type="checkbox"/> COME BACK HOMELAND DUE TO LOST JOB / ENDED JOB / COULD NOT FIND JOB 3 <input type="checkbox"/> FOLLOW FAMILY/MARRIED 4 <input type="checkbox"/> SCHOOLING 5 <input type="checkbox"/> OTHERS 6 <input type="checkbox"/> (SPECIFY)	TO FIND WORK 1 <input type="checkbox"/> TO START A NEW JOB 2 <input type="checkbox"/> COME BACK HOMELAND DUE TO LOST JOB / ENDED JOB / COULD NOT FIND JOB 3 <input type="checkbox"/> FOLLOW FAMILY/MARRIED 4 <input type="checkbox"/> SCHOOLING 5 <input type="checkbox"/> OTHERS 6 <input type="checkbox"/> (SPECIFY)	TO FIND WORK 1 <input type="checkbox"/> TO START A NEW JOB 2 <input type="checkbox"/> COME BACK HOMELAND DUE TO LOST JOB / ENDED JOB / COULD NOT FIND JOB 3 <input type="checkbox"/> FOLLOW FAMILY/MARRIED 4 <input type="checkbox"/> SCHOOLING 5 <input type="checkbox"/> OTHERS 6 <input type="checkbox"/> (SPECIFY)	TO FIND WORK 1 <input type="checkbox"/> TO START A NEW JOB 2 <input type="checkbox"/> COME BACK HOMELAND DUE TO LOST JOB / ENDED JOB / COULD NOT FIND JOB 3 <input type="checkbox"/> FOLLOW FAMILY/MARRIED 4 <input type="checkbox"/> SCHOOLING 5 <input type="checkbox"/> OTHERS 6 <input type="checkbox"/> (SPECIFY)
11. What is the highest grade of education/training (regular and non-regular) that you have been attended or graduated? ABBREVIATION: VOC. - VOCATIONAL ┐	NEVER ATTENDED 00 <input type="checkbox"/> SOME PRIMARY 01 <input type="checkbox"/> PRIMARY 02 <input type="checkbox"/> LOWER SECONDARY 03 <input type="checkbox"/> SHORT-TERM TRAINING 04 <input type="checkbox"/> HIGHER SECONDARY 05 <input type="checkbox"/> TRADE VOC. SCHOOL 06 <input type="checkbox"/> VOC. SCHOOL 07 <input type="checkbox"/> TRADE COLLEGE 08 <input type="checkbox"/> COLLEGE 09 <input type="checkbox"/> UNIVERSITY AND OVER 10 <input type="checkbox"/>	NEVER ATTENDED 00 <input type="checkbox"/> SOME PRIMARY 01 <input type="checkbox"/> PRIMARY 02 <input type="checkbox"/> LOWER SECONDARY 03 <input type="checkbox"/> SHORT-TERM TRAINING 04 <input type="checkbox"/> HIGHER SECONDARY 05 <input type="checkbox"/> TRADE VOC. SCHOOL 06 <input type="checkbox"/> VOC. SCHOOL 07 <input type="checkbox"/> TRADE COLLEGE 08 <input type="checkbox"/> COLLEGE 09 <input type="checkbox"/> UNIVERSITY AND OVER 10 <input type="checkbox"/>	NEVER ATTENDED 00 <input type="checkbox"/> SOME PRIMARY 01 <input type="checkbox"/> PRIMARY 02 <input type="checkbox"/> LOWER SECONDARY 03 <input type="checkbox"/> SHORT-TERM TRAINING 04 <input type="checkbox"/> HIGHER SECONDARY 05 <input type="checkbox"/> TRADE VOC. SCHOOL 06 <input type="checkbox"/> VOC. SCHOOL 07 <input type="checkbox"/> TRADE COLLEGE 08 <input type="checkbox"/> COLLEGE 09 <input type="checkbox"/> UNIVERSITY AND OVER 10 <input type="checkbox"/>	NEVER ATTENDED 00 <input type="checkbox"/> SOME PRIMARY 01 <input type="checkbox"/> PRIMARY 02 <input type="checkbox"/> LOWER SECONDARY 03 <input type="checkbox"/> SHORT-TERM TRAINING 04 <input type="checkbox"/> HIGHER SECONDARY 05 <input type="checkbox"/> TRADE VOC. SCHOOL 06 <input type="checkbox"/> VOC. SCHOOL 07 <input type="checkbox"/> TRADE COLLEGE 08 <input type="checkbox"/> COLLEGE 09 <input type="checkbox"/> UNIVERSITY AND OVER 10 <input type="checkbox"/>

QUESTIONS	NAME AND ORDER NO.					
12. What is your current marital status?		NEVER MARRIED 1 <input type="checkbox"/> CURRENTLY MARRIED 2 <input type="checkbox"/> WIDOWED 3 <input type="checkbox"/> DIVORCED / SEPARATED 4 <input type="checkbox"/>	NEVER MARRIED 1 <input type="checkbox"/> CURRENTLY MARRIED 2 <input type="checkbox"/> WIDOWED 3 <input type="checkbox"/> DIVORCED / SEPARATED 4 <input type="checkbox"/>	NEVER MARRIED 1 <input type="checkbox"/> CURRENTLY MARRIED 2 <input type="checkbox"/> WIDOWED 3 <input type="checkbox"/> DIVORCED / SEPARATED 4 <input type="checkbox"/>	NEVER MARRIED 1 <input type="checkbox"/> CURRENTLY MARRIED 2 <input type="checkbox"/> WIDOWED 3 <input type="checkbox"/> DIVORCED / SEPARATED 4 <input type="checkbox"/>	NEVER MARRIED 1 <input type="checkbox"/> CURRENTLY MARRIED 2 <input type="checkbox"/> WIDOWED 3 <input type="checkbox"/> DIVORCED / SEPARATED 4 <input type="checkbox"/>
Now, I would like to ask some questions about activities related to work/job during the last 7 days						
13. During the last 7 days, did you do any work to make profit?		YES 1 <input type="checkbox"/> → Q35a NO 2 <input type="checkbox"/>	YES 1 <input type="checkbox"/> → Q35a NO 2 <input type="checkbox"/>	YES 1 <input type="checkbox"/> → Q35a NO 2 <input type="checkbox"/>	YES 1 <input type="checkbox"/> → Q35a NO 2 <input type="checkbox"/>	YES 1 <input type="checkbox"/> → Q35a NO 2 <input type="checkbox"/>
14. During the last 7 days, did you do any work for family or others without requirement of wages/salaries?		YES 1 <input type="checkbox"/> → Q35a NO 2 <input type="checkbox"/>	YES 1 <input type="checkbox"/> → Q35a NO 2 <input type="checkbox"/>	YES 1 <input type="checkbox"/> → Q35a NO 2 <input type="checkbox"/>	YES 1 <input type="checkbox"/> → Q35a NO 2 <input type="checkbox"/>	YES 1 <input type="checkbox"/> → Q35a NO 2 <input type="checkbox"/>
15. Although you did not work during the last 7 days, did you still receive salaries/wages from your work or profits from your business-production activity? <small>ABBREVIATION: BUSI-PROD - BUSINESS-PRODUCTION ACTIVITY.</small>		PAID SALARIES/WAGES: + FROM WORK 1 <input type="checkbox"/> → Q17 + FROM BUSI-PROD 2 <input type="checkbox"/> → Q35b NO 3 <input type="checkbox"/>	PAID SALARIES/WAGES: + FROM WORK 1 <input type="checkbox"/> → Q17 + FROM BUSI-PROD 2 <input type="checkbox"/> → Q35b NO 3 <input type="checkbox"/>	PAID SALARIES/WAGES: + FROM WORK 1 <input type="checkbox"/> → Q17 + FROM BUSI-PROD 2 <input type="checkbox"/> → Q35b NO 3 <input type="checkbox"/>	PAID SALARIES/WAGES: + FROM WORK 1 <input type="checkbox"/> → Q17 + FROM BUSI-PROD 2 <input type="checkbox"/> → Q35b NO 3 <input type="checkbox"/>	PAID SALARIES/WAGES: + FROM WORK 1 <input type="checkbox"/> → Q17 + FROM BUSI-PROD 2 <input type="checkbox"/> → Q35b NO 3 <input type="checkbox"/>
16. Did you have a job or the business-production activity to return to work after temporary absence from work? <small>ABBREVIATION: BUSI-PROD - BUSINESS-PRODUCTION ACTIVITY.</small>		A JOB 1 <input type="checkbox"/> A BUSI-PROD 2 <input type="checkbox"/> → Q18 NO 3 <input type="checkbox"/> → Q19	A JOB 1 <input type="checkbox"/> A BUSI-PROD 2 <input type="checkbox"/> → Q18 NO 3 <input type="checkbox"/> → Q19	A JOB 1 <input type="checkbox"/> A BUSI-PROD 2 <input type="checkbox"/> → Q18 NO 3 <input type="checkbox"/> → Q19	A JOB 1 <input type="checkbox"/> A BUSI-PROD 2 <input type="checkbox"/> → Q18 NO 3 <input type="checkbox"/> → Q19	A JOB 1 <input type="checkbox"/> A BUSI-PROD 2 <input type="checkbox"/> → Q18 NO 3 <input type="checkbox"/> → Q19
17. What is the main reason that you were temporarily absent from work during the last 7 days?		PERSONAL MATTER 1 <input type="checkbox"/> SICKNESS/PREGNANCY 2 <input type="checkbox"/> SCHOOLING/TRAINING 3 <input type="checkbox"/> WAIT FOR JOB/DISMISSAL 4 <input type="checkbox"/> STRIKE/ DEMONSTRATION 5 <input type="checkbox"/> WAIT FOR SEASON 6 <input type="checkbox"/> PREPARATION FOR A NEW JOB 7 <input type="checkbox"/> OTHERS 8 <input type="checkbox"/> (SPECIFY)	PERSONAL MATTER 1 <input type="checkbox"/> SICKNESS/PREGNANCY 2 <input type="checkbox"/> SCHOOLING/TRAINING 3 <input type="checkbox"/> WAIT FOR JOB/DISMISSAL 4 <input type="checkbox"/> STRIKE/ DEMONSTRATION 5 <input type="checkbox"/> WAIT FOR SEASON 6 <input type="checkbox"/> PREPARATION FOR A NEW JOB 7 <input type="checkbox"/> OTHERS 8 <input type="checkbox"/> (SPECIFY)	PERSONAL MATTER 1 <input type="checkbox"/> SICKNESS/PREGNANCY 2 <input type="checkbox"/> SCHOOLING/TRAINING 3 <input type="checkbox"/> WAIT FOR JOB/DISMISSAL 4 <input type="checkbox"/> STRIKE/ DEMONSTRATION 5 <input type="checkbox"/> WAIT FOR SEASON 6 <input type="checkbox"/> PREPARATION FOR A NEW JOB 7 <input type="checkbox"/> OTHERS 8 <input type="checkbox"/> (SPECIFY)	PERSONAL MATTER 1 <input type="checkbox"/> SICKNESS/PREGNANCY 2 <input type="checkbox"/> SCHOOLING/TRAINING 3 <input type="checkbox"/> WAIT FOR JOB/DISMISSAL 4 <input type="checkbox"/> STRIKE/ DEMONSTRATION 5 <input type="checkbox"/> WAIT FOR SEASON 6 <input type="checkbox"/> PREPARATION FOR A NEW JOB 7 <input type="checkbox"/> OTHERS 8 <input type="checkbox"/> (SPECIFY)	PERSONAL MATTER 1 <input type="checkbox"/> SICKNESS/PREGNANCY 2 <input type="checkbox"/> SCHOOLING/TRAINING 3 <input type="checkbox"/> WAIT FOR JOB/DISMISSAL 4 <input type="checkbox"/> STRIKE/ DEMONSTRATION 5 <input type="checkbox"/> WAIT FOR SEASON 6 <input type="checkbox"/> PREPARATION FOR A NEW JOB 7 <input type="checkbox"/> OTHERS 8 <input type="checkbox"/> (SPECIFY)

HOUSEHOLD NO: ...

QUESTIONS	NAME AND ORDER NO.				
18. Hence, will you return to work for next 30 days?		YES..... 1 <input type="checkbox"/> → Q35b NO..... 2 <input type="checkbox"/>	YES..... 1 <input type="checkbox"/> → Q35b NO..... 2 <input type="checkbox"/>	YES..... 1 <input type="checkbox"/> → Q35b NO..... 2 <input type="checkbox"/>	YES..... 1 <input type="checkbox"/> → Q35b NO..... 2 <input type="checkbox"/>
19. During the last 30 days, did you actively look for any work?		YES..... 1 <input type="checkbox"/> → Q21 NO..... 2 <input type="checkbox"/> → Q21	YES..... 1 <input type="checkbox"/> → Q21 NO..... 2 <input type="checkbox"/> → Q21	YES..... 1 <input type="checkbox"/> → Q21 NO..... 2 <input type="checkbox"/> → Q21	YES..... 1 <input type="checkbox"/> → Q21 NO..... 2 <input type="checkbox"/> → Q21
20. During the last 30 days, how did you seek work or apply for a job? ABBREVIATION: BUSI-PROD - BUSINESS- PRODUCTION ACTIVITY	L	APPLIED FOR JOBS 1 <input type="checkbox"/> CONTACTED/CHECKED AT EMPLOYMENT SERVICE 2 <input type="checkbox"/> VIA FRIENDS AND RELATIVES..... 3 <input type="checkbox"/> PLACED ADVERTISEMENTS..... 4 <input type="checkbox"/> LOOKED AT ADVERTISEMENTS OF RECRUITMENT 5 <input type="checkbox"/> PREPARATION FOR SETING UP A BUSI-PROD..... 6 <input type="checkbox"/> OTHERS 7 <input type="checkbox"/> → (SPECIFY) Q22	APPLIED FOR JOBS 1 <input type="checkbox"/> CONTACTED/CHECKED AT EMPLOYMENT SERVICE 2 <input type="checkbox"/> VIA FRIENDS AND RELATIVES..... 3 <input type="checkbox"/> PLACED ADVERTISEMENTS..... 4 <input type="checkbox"/> LOOKED AT ADVERTISEMENTS OF RECRUITMENT 5 <input type="checkbox"/> PREPARATION FOR SETING UP A BUSI-PROD..... 6 <input type="checkbox"/> OTHERS 7 <input type="checkbox"/> → (SPECIFY) Q22	APPLIED FOR JOBS 1 <input type="checkbox"/> CONTACTED/CHECKED AT EMPLOYMENT SERVICE 2 <input type="checkbox"/> VIA FRIENDS AND RELATIVES..... 3 <input type="checkbox"/> PLACED ADVERTISEMENTS..... 4 <input type="checkbox"/> LOOKED AT ADVERTISEMENTS OF RECRUITMENT 5 <input type="checkbox"/> PREPARATION FOR SETING UP A BUSI-PROD..... 6 <input type="checkbox"/> OTHERS 7 <input type="checkbox"/> → (SPECIFY) Q22	APPLIED FOR JOBS 1 <input type="checkbox"/> CONTACTED/CHECKED AT EMPLOYMENT SERVICE 2 <input type="checkbox"/> VIA FRIENDS AND RELATIVES..... 3 <input type="checkbox"/> PLACED ADVERTISEMENTS..... 4 <input type="checkbox"/> LOOKED AT ADVERTISEMENTS OF RECRUITMENT 5 <input type="checkbox"/> PREPARATION FOR SETING UP A BUSI-PROD..... 6 <input type="checkbox"/> OTHERS 7 <input type="checkbox"/> → (SPECIFY) Q22
21. What is the main reason that you did not look for work during the last 30 days? ABBREVIATION: BUSI-PROD - BUSINESS- PRODUCTION ACTIVITY		DO NOT WANT/NEED TO WORK... 01 <input type="checkbox"/> BELIEVE NO WORK / NO SUITABLE WORK..... 02 <input type="checkbox"/> DON'T KNOW WHERE / HOW..... 03 <input type="checkbox"/> TEMPORARILY ABSENT DUE TO CUT DOWN OR STOP PRODUCTION 04 <input type="checkbox"/> WAIT FOR JOB/ JOB APPLICATION RESULT / LAUNCHING BUSI-PROD 05 <input type="checkbox"/> WAIT FOR SEASON..... 06 <input type="checkbox"/> BAD WEATHER 07 <input type="checkbox"/> BUSY IN FAMILY/REST..... 08 <input type="checkbox"/> TEMPORARY ILLNESS 09 <input type="checkbox"/> OTHERS 10 <input type="checkbox"/> (SPECIFY)	DO NOT WANT/NEED TO WORK... 01 <input type="checkbox"/> BELIEVE NO WORK / NO SUITABLE WORK..... 02 <input type="checkbox"/> DON'T KNOW WHERE / HOW..... 03 <input type="checkbox"/> TEMPORARILY ABSENT DUE TO CUT DOWN OR STOP PRODUCTION 04 <input type="checkbox"/> WAIT FOR JOB/ JOB APPLICATION RESULT / LAUNCHING BUSI-PROD 05 <input type="checkbox"/> WAIT FOR SEASON..... 06 <input type="checkbox"/> BAD WEATHER 07 <input type="checkbox"/> BUSY IN FAMILY/REST..... 08 <input type="checkbox"/> TEMPORARY ILLNESS 09 <input type="checkbox"/> OTHERS 10 <input type="checkbox"/> (SPECIFY)	DO NOT WANT/NEED TO WORK... 01 <input type="checkbox"/> BELIEVE NO WORK / NO SUITABLE WORK..... 02 <input type="checkbox"/> DON'T KNOW WHERE / HOW..... 03 <input type="checkbox"/> TEMPORARILY ABSENT DUE TO CUT DOWN OR STOP PRODUCTION 04 <input type="checkbox"/> WAIT FOR JOB/ JOB APPLICATION RESULT / LAUNCHING BUSI-PROD 05 <input type="checkbox"/> WAIT FOR SEASON..... 06 <input type="checkbox"/> BAD WEATHER 07 <input type="checkbox"/> BUSY IN FAMILY/REST..... 08 <input type="checkbox"/> TEMPORARY ILLNESS 09 <input type="checkbox"/> OTHERS 10 <input type="checkbox"/> (SPECIFY)	DO NOT WANT/NEED TO WORK... 01 <input type="checkbox"/> BELIEVE NO WORK / NO SUITABLE WORK..... 02 <input type="checkbox"/> DON'T KNOW WHERE / HOW..... 03 <input type="checkbox"/> TEMPORARILY ABSENT DUE TO CUT DOWN OR STOP PRODUCTION 04 <input type="checkbox"/> WAIT FOR JOB/ JOB APPLICATION RESULT / LAUNCHING BUSI-PROD 05 <input type="checkbox"/> WAIT FOR SEASON..... 06 <input type="checkbox"/> BAD WEATHER 07 <input type="checkbox"/> BUSY IN FAMILY/REST..... 08 <input type="checkbox"/> TEMPORARY ILLNESS 09 <input type="checkbox"/> OTHERS 10 <input type="checkbox"/> (SPECIFY)

QUESTIONS	NAME AND ORDER NO.				
22. Were you available for work immediately if you have found a job during the last 7 days?		YES..... 1 <input type="checkbox"/> → Q24 NO..... 2 <input type="checkbox"/>	YES..... 1 <input type="checkbox"/> → Q24 NO..... 2 <input type="checkbox"/>	YES..... 1 <input type="checkbox"/> → Q24 NO..... 2 <input type="checkbox"/>	YES..... 1 <input type="checkbox"/> → Q24 NO..... 2 <input type="checkbox"/>
23. What is the main reason that you were not available for work immediately?		SCHOOLING / TRAINING 1 <input type="checkbox"/> BUSY IN FAMILY 2 <input type="checkbox"/> WAIT FOR SEASON 3 <input type="checkbox"/> BAD WEATHER 4 <input type="checkbox"/> HAVE A REST 5 <input type="checkbox"/> TEMPORARY ILLNESS 6 <input type="checkbox"/> OTHERS 7 <input type="checkbox"/> (SPECIFY)	SCHOOLING / TRAINING 1 <input type="checkbox"/> BUSY IN FAMILY 2 <input type="checkbox"/> WAIT FOR SEASON 3 <input type="checkbox"/> BAD WEATHER 4 <input type="checkbox"/> HAVE A REST 5 <input type="checkbox"/> TEMPORARY ILLNESS 6 <input type="checkbox"/> OTHERS 7 <input type="checkbox"/> (SPECIFY)	SCHOOLING / TRAINING 1 <input type="checkbox"/> BUSY IN FAMILY 2 <input type="checkbox"/> WAIT FOR SEASON 3 <input type="checkbox"/> BAD WEATHER 4 <input type="checkbox"/> HAVE A REST 5 <input type="checkbox"/> TEMPORARY ILLNESS 6 <input type="checkbox"/> OTHERS 7 <input type="checkbox"/> (SPECIFY)	SCHOOLING / TRAINING 1 <input type="checkbox"/> BUSY IN FAMILY 2 <input type="checkbox"/> WAIT FOR SEASON 3 <input type="checkbox"/> BAD WEATHER 4 <input type="checkbox"/> HAVE A REST 5 <input type="checkbox"/> TEMPORARY ILLNESS 6 <input type="checkbox"/> OTHERS 7 <input type="checkbox"/> (SPECIFY)
24. CHECK Q19 AND Q22: IF Q19 = 2 AND Q22 = 2 → Q26; OTHERWISE → Q25					
25. How long have you looked for work or been available for work?		UNDER 3 MONTHS..... 1 <input type="checkbox"/> 3 TO UNDER 6 MONTHS..... 2 <input type="checkbox"/> 6 TO UNDER 9 MONTHS..... 3 <input type="checkbox"/> 9 TO UNDER 12 MONTHS..... 4 <input type="checkbox"/> 12 MONTHS AND OVER..... 5 <input type="checkbox"/>	UNDER 3 MONTHS..... 1 <input type="checkbox"/> 3 TO UNDER 6 MONTHS..... 2 <input type="checkbox"/> 6 TO UNDER 9 MONTHS..... 3 <input type="checkbox"/> 9 TO UNDER 12 MONTHS..... 4 <input type="checkbox"/> 12 MONTHS AND OVER..... 5 <input type="checkbox"/>	UNDER 3 MONTHS..... 1 <input type="checkbox"/> 3 TO UNDER 6 MONTHS..... 2 <input type="checkbox"/> 6 TO UNDER 9 MONTHS..... 3 <input type="checkbox"/> 9 TO UNDER 12 MONTHS..... 4 <input type="checkbox"/> 12 MONTHS AND OVER..... 5 <input type="checkbox"/>	UNDER 3 MONTHS..... 1 <input type="checkbox"/> 3 TO UNDER 6 MONTHS..... 2 <input type="checkbox"/> 6 TO UNDER 9 MONTHS..... 3 <input type="checkbox"/> 9 TO UNDER 12 MONTHS..... 4 <input type="checkbox"/> 12 MONTHS AND OVER..... 5 <input type="checkbox"/>
26. What is the main reason that you did not work during the last 7 days?		STUDENT / PUPIL 1 <input type="checkbox"/> HOUSEWORK 2 <input type="checkbox"/> DISABILITY 3 <input type="checkbox"/> TOO YOUNG / OLD 4 <input type="checkbox"/> OTHER 5 <input type="checkbox"/> (SPECIFY)	STUDENT / PUPIL 1 <input type="checkbox"/> HOUSEWORK 2 <input type="checkbox"/> DISABILITY 3 <input type="checkbox"/> TOO YOUNG / OLD 4 <input type="checkbox"/> OTHER 5 <input type="checkbox"/> (SPECIFY)	STUDENT / PUPIL 1 <input type="checkbox"/> HOUSEWORK 2 <input type="checkbox"/> DISABILITY 3 <input type="checkbox"/> TOO YOUNG / OLD 4 <input type="checkbox"/> OTHER 5 <input type="checkbox"/> (SPECIFY)	STUDENT / PUPIL 1 <input type="checkbox"/> HOUSEWORK 2 <input type="checkbox"/> DISABILITY 3 <input type="checkbox"/> TOO YOUNG / OLD 4 <input type="checkbox"/> OTHER 5 <input type="checkbox"/> (SPECIFY)
27. Have you ever worked yet?		WORKED..... 1 <input type="checkbox"/> NEVER..... 2 <input type="checkbox"/> → Q77	WORKED..... 1 <input type="checkbox"/> NEVER..... 2 <input type="checkbox"/> → Q77	WORKED..... 1 <input type="checkbox"/> NEVER..... 2 <input type="checkbox"/> → Q77	WORKED..... 1 <input type="checkbox"/> NEVER..... 2 <input type="checkbox"/> → Q77
Now, I would like to ask about the work/job that you worked before absence from work					

HOUSEHOLD NO: ...

┐

┐

QUESTIONS	NAME AND ORDER NO.				
28. How long did you leave previous work/job? └		UNDER 3 MONTHS..... 1 <input type="checkbox"/> 3 TO UNDER 6 MONTHS..... 2 <input type="checkbox"/> 6 TO UNDER 9 MONTHS..... 3 <input type="checkbox"/> 9 TO UNDER 12 MONTHS..... 4 <input type="checkbox"/> 1 TO UNDER 5 YEARS..... 5 <input type="checkbox"/> 5 YEARS AND OVER..... 6 <input type="checkbox"/>	Q77 ←	UNDER 3 MONTHS..... 1 <input type="checkbox"/> 3 TO UNDER 6 MONTHS..... 2 <input type="checkbox"/> 6 TO UNDER 9 MONTHS..... 3 <input type="checkbox"/> 9 TO UNDER 12 MONTHS..... 4 <input type="checkbox"/> 1 TO UNDER 5 YEARS..... 5 <input type="checkbox"/> 5 YEARS AND OVER..... 6 <input type="checkbox"/>	Q77 ←
29. Why did you leave the last job?		WORKFORCE CUT DOWN 1 <input type="checkbox"/> DISSOLUTION/RESTRUCTURE 2 <input type="checkbox"/> CLOSE DOWN OF IND ENTER / LTD CO / HH OF TRADE..... 3 <input type="checkbox"/> DISMISSAL 4 <input type="checkbox"/> END OF CONTRACT 5 <input type="checkbox"/> LOW SALARY / ALLOWANCE / RESIGNATION 6 <input type="checkbox"/> LOOSE FARMING LAND 7 <input type="checkbox"/> OTHER 8 <input type="checkbox"/>	(SPECIFY)	WORKFORCE CUT DOWN 1 <input type="checkbox"/> DISSOLUTION/RESTRUCTURE 2 <input type="checkbox"/> CLOSE DOWN OF IND ENTER / LTD CO / HH OF TRADE..... 3 <input type="checkbox"/> DISMISSAL 4 <input type="checkbox"/> END OF CONTRACT 5 <input type="checkbox"/> LOW SALARY / ALLOWANCE / RESIGNATION 6 <input type="checkbox"/> LOOSE FARMING LAND 7 <input type="checkbox"/> OTHER 8 <input type="checkbox"/>	(SPECIFY)
30. What was the main type of work that you did before having break from work?		EMPLOYER 1 <input type="checkbox"/> OWN-ACCOUNT WORKER 2 <input type="checkbox"/> UNPAID FAMILY WORKER 3 <input type="checkbox"/> WAGE WORKER 4 <input type="checkbox"/> MEMBER OF COOPERATIVE 5 <input type="checkbox"/>	(SPECIFY)	EMPLOYER 1 <input type="checkbox"/> OWN-ACCOUNT WORKER 2 <input type="checkbox"/> UNPAID FAMILY WORKER 3 <input type="checkbox"/> WAGE WORKER 4 <input type="checkbox"/> MEMBER OF COOPERATIVE 5 <input type="checkbox"/>	(SPECIFY)
31. With above-mentioned work, were you - Employer (hire labour)? - Own-account worker (not to hire labour)? - Unpaid family worker - Wage worker or hay - Member of cooperative?		EMPLOYER 1 <input type="checkbox"/> OWN-ACCOUNT WORKER 2 <input type="checkbox"/> UNPAID FAMILY WORKER 3 <input type="checkbox"/> WAGE WORKER 4 <input type="checkbox"/> MEMBER OF COOPERATIVE 5 <input type="checkbox"/>	(SPECIFY)	EMPLOYER 1 <input type="checkbox"/> OWN-ACCOUNT WORKER 2 <input type="checkbox"/> UNPAID FAMILY WORKER 3 <input type="checkbox"/> WAGE WORKER 4 <input type="checkbox"/> MEMBER OF COOPERATIVE 5 <input type="checkbox"/>	(SPECIFY)

┐

QUESTIONS	NAME AND ORDER NO.				
40. How many persons usually work at the establishment where you worked?					
		1-20 PERSONS 1 <input type="checkbox"/>	21-99 PERSONS 2 <input type="checkbox"/>	100-299 PERSONS 3 <input type="checkbox"/>	300 PERSONS AND OVER 4 <input type="checkbox"/>
41. With above-mentioned work, were you		EMPLOYER 1 <input type="checkbox"/>	OWN-ACCOUNT WORKER 2 <input type="checkbox"/>	UNPAID FAMILY WORKER 3 <input type="checkbox"/>	WAGE WORKER 4 <input type="checkbox"/>
- Employer (hire labour)?					
- Own-account worker (not to hire labour)?					
- Unpaid family worker					
- Wage worker or hay					
- Member of cooperative?					
42. In the above-mentioned job, did you hold indefinite term labor contract, definite term labor contract, verbal agreement or no contract?		INDEFINITE-TERM LABOUR CONTRACT 1 <input type="checkbox"/>	LABOUR CONTRACT 1 - 3 YEARS ... 2 <input type="checkbox"/>	LABOUR CONTRACT UNDER 1 YEAR3 <input type="checkbox"/>	VERBAL AGREEMENT 4 <input type="checkbox"/>
		NONE 5 <input type="checkbox"/>			
43. In what manner of payment did you receive with the above-mentioned job?		FIXED SALARY 1 <input type="checkbox"/>	PER WORKED DAY/HOUR 2 <input type="checkbox"/>	PAID PER PIECE 3 <input type="checkbox"/>	ON COMMISSION 4 <input type="checkbox"/>
		INTEREST 5 <input type="checkbox"/>	IN KIND 6 <input type="checkbox"/>	UNPAID 7 <input type="checkbox"/>	

HOUSEHOLD NO: ...

QUESTIONS	NAME AND ORDER NO.	<input type="text"/> <input type="text"/>	<input type="text"/> <input type="text"/>	<input type="text"/> <input type="text"/>	<input type="text"/> <input type="text"/>
44. With the above-mentioned job, did you receive the following: a. Paid public holidays/leaves? b. Health insurance card? c. Social insurance?		YES HOLIDAYS / LEAVES 1. <input type="text"/> <input type="text"/> 2. <input type="text"/> HEALTH CARD 1. <input type="text"/> <input type="text"/> 2. <input type="text"/> SOCIAL INSURANCE 1. <input type="text"/> <input type="text"/> 2. <input type="text"/>	NO 	YES HOLIDAYS / LEAVES 1. <input type="text"/> <input type="text"/> 2. <input type="text"/> HEALTH CARD 1. <input type="text"/> <input type="text"/> 2. <input type="text"/> SOCIAL INSURANCE 1. <input type="text"/> <input type="text"/> 2. <input type="text"/>	NO HOLIDAYS / LEAVES 1. <input type="text"/> <input type="text"/> 2. <input type="text"/> HEALTH CARD 1. <input type="text"/> <input type="text"/> 2. <input type="text"/> SOCIAL INSURANCE 1. <input type="text"/> <input type="text"/> 2. <input type="text"/>
45. Is the venue where you worked in a fixed office, at home/home of client, market/trade center an outdoor fixed place outdoor or mobile place?		YES FIXED OFFICE 1. <input type="text"/> HOME/HOME OF CLIENT 2. <input type="text"/> MARKET/TRADE CENTER 3. <input type="text"/> OUTDOOR FIXED PLACE 4. <input type="text"/> MOBILE 5. <input type="text"/>	NO 	YES FIXED OFFICE 1. <input type="text"/> HOME/HOME OF CLIENT 2. <input type="text"/> MARKET/TRADE CENTER 3. <input type="text"/> OUTDOOR FIXED PLACE 4. <input type="text"/> MOBILE 5. <input type="text"/>	NO FIXED OFFICE 1. <input type="text"/> HOME/HOME OF CLIENT 2. <input type="text"/> MARKET/TRADE CENTER 3. <input type="text"/> OUTDOOR FIXED PLACE 4. <input type="text"/> MOBILE 5. <input type="text"/>
46. How long have you worked this job?		YES UNDER 1 YEAR 1. <input type="text"/> 1 TO UNDER 5 YEARS 2. <input type="text"/> 5 TO UNDER 10 YEARS 3. <input type="text"/> 10 YEARS AND OVER 4. <input type="text"/>	NO 	YES UNDER 1 YEAR 1. <input type="text"/> 1 TO UNDER 5 YEARS 2. <input type="text"/> 5 TO UNDER 10 YEARS 3. <input type="text"/> 10 YEARS AND OVER 4. <input type="text"/>	NO UNDER 1 YEAR 1. <input type="text"/> 1 TO UNDER 5 YEARS 2. <input type="text"/> 5 TO UNDER 10 YEARS 3. <input type="text"/> 10 YEARS AND OVER 4. <input type="text"/>
47. CHECK Q41: IF Q41 = 4 → Q48; OTHERWISE → Q51					
48. In the above-mentioned job, how much salary/wage did you receive during the last month?		(THOUSAND VND) <input type="text"/> <input type="text"/> <input type="text"/> <input type="text"/> <input type="text"/>	(THOUSAND VND) <input type="text"/> <input type="text"/> <input type="text"/> <input type="text"/> <input type="text"/>	(THOUSAND VND) <input type="text"/> <input type="text"/> <input type="text"/> <input type="text"/> <input type="text"/>	(THOUSAND VND) <input type="text"/> <input type="text"/> <input type="text"/> <input type="text"/> <input type="text"/>
49. Apart from salary/wage, during the last month, did you receive the followings: a. Overtime payment? b. Premium? c. Other welfare payment (occupation allowance, travel, clothes, lunch, ...)?		YES OVERTIME 1. <input type="text"/> <input type="text"/> 2. <input type="text"/> PREMIUM 1. <input type="text"/> <input type="text"/> 2. <input type="text"/> OTHER WELFARE 1. <input type="text"/> <input type="text"/> 2. <input type="text"/>	NO 	YES OVERTIME 1. <input type="text"/> <input type="text"/> 2. <input type="text"/> PREMIUM 1. <input type="text"/> <input type="text"/> 2. <input type="text"/> OTHER WELFARE 1. <input type="text"/> <input type="text"/> 2. <input type="text"/>	NO OVERTIME 1. <input type="text"/> <input type="text"/> 2. <input type="text"/> PREMIUM 1. <input type="text"/> <input type="text"/> 2. <input type="text"/> OTHER WELFARE 1. <input type="text"/> <input type="text"/> 2. <input type="text"/>

QUESTIONS	NAME AND ORDER NO.				
50. How much did you receive payment of overtime, premium, occupation allowance and other welfare during the last month?					
Now, I would like to ask about number of worked hours that you worked during last 7 days/7 days before temporarily stopping work					
51. Not including leave time, how many hours did you regularly work for the main above-mentioned work per week?					
52. Not including leave time but including overtime, how many hours did you actually work for the main above-mentioned work, during last 7 days/7 days before temporarily stopping work?					
53. CHECK Q51 AND Q52: IF Q52 < Q51 → Q54; OTHERWISE → Q55					
54. In the last 7 days/7 days before temporarily stopping work, why did you actually work fewer hours than usual to do the above-mentioned main work?	ILLNESS	01	ILLNESS	01	ILLNESS
	LEAVES / HOLIDAYS	02	LEAVES / HOLIDAYS	02	LEAVES / HOLIDAYS
	JUST STARTED WORKING.....	03	JUST STARTED WORKING.....	03	JUST STARTED WORKING
	LOST JOB / QUIT JOB	04	LOST JOB / QUIT JOB	04	LOST JOB / QUIT JOB
	BAD WEATHER/OFF SEASONS	05	BAD WEATHER/OFF SEASONS	05	BAD WEATHER/OFF SEASONS
	WORKING HOURS CUT DOWN.	06	WORKING HOURS CUT DOWN.	06	WORKING HOURS CUT DOWN
	STRIKE/FACTORY CLOSING	07	STRIKE/FACTORY CLOSING	07	STRIKE/FACTORY CLOSING
	WORKING BY SHIFT	08	WORKING BY SHIFT	08	WORKING BY SHIFT
	LOOSING FARM LAND	09	LOOSING FARM LAND	09	LOOSING FARM LAND
	FAMILY OBLIGATIONS	10	FAMILY OBLIGATIONS	10	FAMILY OBLIGATIONS
	LACK OF CLIENTS/ORDERS IN OWN BUSINESS	11	LACK OF CLIENTS/ORDERS IN OWN BUSINESS	11	LACK OF CLIENTS/ORDERS IN OWN BUSINESS
	OTHER	12	OTHER	12	OTHER
Now, I would like to ask about overtime jobs which you did in the last 7 days/7 days before temporarily stopping work					

HOUSEHOLD NO: ..

QUESTIONS	<input type="text"/> <input type="text"/>	<input type="text"/> <input type="text"/>	<input type="text"/> <input type="text"/>	<input type="text"/> <input type="text"/>
55. In the last 7 days/7 days before temporarily stopping work, apart from the above-mentioned main job, did you have any other jobs to make income?	YES, ONE OTHER JOB 1 <input type="checkbox"/> YES, MORE THAN ONE 2 <input type="checkbox"/> NONE 3 <input type="checkbox"/> Q73 ←	YES, ONE OTHER JOB 1 <input type="checkbox"/> YES, MORE THAN ONE 2 <input type="checkbox"/> NONE 3 <input type="checkbox"/> Q73 ←	YES, ONE OTHER JOB 1 <input type="checkbox"/> YES, MORE THAN ONE 2 <input type="checkbox"/> NONE 3 <input type="checkbox"/> Q73 ←	YES, ONE OTHER JOB 1 <input type="checkbox"/> YES, MORE THAN ONE 2 <input type="checkbox"/> NONE 3 <input type="checkbox"/> Q73 ←
56. What was the main other job did you spend most often in the last 7 days/7 days before temporarily stopping work? ┌	<input type="text"/> <input type="text"/> <input type="text"/> <input type="text"/> (SPECIFY)	<input type="text"/> <input type="text"/> <input type="text"/> <input type="text"/> (SPECIFY)	<input type="text"/> <input type="text"/> <input type="text"/> <input type="text"/> (SPECIFY)	<input type="text"/> <input type="text"/> <input type="text"/> <input type="text"/> (SPECIFY)
57. Does the establishment where you did belong to the household of agriculture - forestry - fishery/individual, household of individual production and trade, collective, private, state or foreign investment economic sector? ABBREVIATION: A-F-F: AGRICULTURE-FORESTRY-FISHERY HH OF IN. PRO. TRADE: HOUSEHOLD OF INDIVIDUAL PRODUCTION AND TRADE	A-F-F HOUSEHOLD / INDIVIDUAL 1 <input type="checkbox"/> HH OF IN. PRO. TRADE 2 <input type="checkbox"/> COLLECTIVE 3 <input type="checkbox"/> PRIVATE 4 <input type="checkbox"/> STATE: _____ + AGENCY, ORGANIZATION 5 <input type="checkbox"/> + NON-PRODUCTIVE 6 <input type="checkbox"/> + ENTERPRISE 7 <input type="checkbox"/> FOREIGN INVESTMENT 8 <input type="checkbox"/>	A-F-F HOUSEHOLD / INDIVIDUAL 1 <input type="checkbox"/> HH OF IN. PRO. TRADE 2 <input type="checkbox"/> COLLECTIVE 3 <input type="checkbox"/> PRIVATE 4 <input type="checkbox"/> STATE: _____ + AGENCY, ORGANIZATION 5 <input type="checkbox"/> + NON-PRODUCTIVE 6 <input type="checkbox"/> + ENTERPRISE 7 <input type="checkbox"/> FOREIGN INVESTMENT 8 <input type="checkbox"/>	A-F-F HOUSEHOLD / INDIVIDUAL 1 <input type="checkbox"/> HH OF IN. PRO. TRADE 2 <input type="checkbox"/> COLLECTIVE 3 <input type="checkbox"/> PRIVATE 4 <input type="checkbox"/> STATE: _____ + AGENCY, ORGANIZATION 5 <input type="checkbox"/> + NON-PRODUCTIVE 6 <input type="checkbox"/> + ENTERPRISE 7 <input type="checkbox"/> FOREIGN INVESTMENT 8 <input type="checkbox"/>	A-F-F HOUSEHOLD / INDIVIDUAL 1 <input type="checkbox"/> HH OF IN. PRO. TRADE 2 <input type="checkbox"/> COLLECTIVE 3 <input type="checkbox"/> PRIVATE 4 <input type="checkbox"/> STATE: _____ + AGENCY, ORGANIZATION 5 <input type="checkbox"/> + NON-PRODUCTIVE 6 <input type="checkbox"/> + ENTERPRISE 7 <input type="checkbox"/> FOREIGN INVESTMENT 8 <input type="checkbox"/>
58. What is the full name and address of the establishment where you did the above-mentioned work?	<input type="text"/> <input type="text"/> <input type="text"/> <input type="text"/> (SPECIFY)	<input type="text"/> <input type="text"/> <input type="text"/> <input type="text"/> (SPECIFY)	<input type="text"/> <input type="text"/> <input type="text"/> <input type="text"/> (SPECIFY)	<input type="text"/> <input type="text"/> <input type="text"/> <input type="text"/> (SPECIFY)

QUESTIONS	NAME AND ORDER NO.	<input type="text"/>	<input type="text"/>	<input type="text"/>	<input type="text"/>	<input type="text"/>
59. What was the main activity or major type of product/service of the establishment where you did the above-mentioned work? <small>REMARK: FOR THE HOUSEHOLD OF AGRICULTURE - FORESTRY - FISHERY / INDIVIDUAL, COMBINE WITH Q 56 TO RECORD CODE OF INDUSTRY</small>		<input type="text"/>	<input type="text"/>	<input type="text"/>	<input type="text"/>	<input type="text"/>
60. Does the establishment where you worked have the following: a. Tax code registration? b. Social insurance registration? c. Written accounts?		<input type="text"/>	<input type="text"/>	<input type="text"/>	<input type="text"/>	<input type="text"/>
61. How many persons usually work at the establishment where you worked?		<input type="text"/>	<input type="text"/>	<input type="text"/>	<input type="text"/>	<input type="text"/>
62. With above-mentioned work, were you - Employer (hire labour)? - Own-account worker (not to hire labour)? - Unpaid family worker - Wage worker or hay - Member of cooperative?		<input type="text"/>	<input type="text"/>	<input type="text"/>	<input type="text"/>	<input type="text"/>
63. In the above-mentioned job, did you hold indefinite term labor contract, definite term labor contract, verbal agreement or no contract?		<input type="text"/>	<input type="text"/>	<input type="text"/>	<input type="text"/>	<input type="text"/>

HOUSEHOLD NO: ..

QUESTIONS	NAME AND ORDER NO.	<input type="text"/> <input type="text"/>	<input type="text"/> <input type="text"/>	<input type="text"/> <input type="text"/>	<input type="text"/> <input type="text"/>
64. In what manner of payment did you receive with the above-mentioned over-time job?		FIXED SALARY 1 <input type="checkbox"/> PER WORKED DAY/HOUR 2 <input type="checkbox"/> PAID PER PIECE 3 <input type="checkbox"/> ON COMMISSION 4 <input type="checkbox"/> INTEREST 5 <input type="checkbox"/> IN KIND 6 <input type="checkbox"/> UNPAID 7 <input type="checkbox"/> Q65b	FIXED SALARY 1 <input type="checkbox"/> PER WORKED DAY/HOUR 2 <input type="checkbox"/> PAID PER PIECE 3 <input type="checkbox"/> ON COMMISSION 4 <input type="checkbox"/> INTEREST 5 <input type="checkbox"/> IN KIND 6 <input type="checkbox"/> UNPAID 7 <input type="checkbox"/> Q65b	FIXED SALARY 1 <input type="checkbox"/> PER WORKED DAY/HOUR 2 <input type="checkbox"/> PAID PER PIECE 3 <input type="checkbox"/> ON COMMISSION 4 <input type="checkbox"/> INTEREST 5 <input type="checkbox"/> IN KIND 6 <input type="checkbox"/> UNPAID 7 <input type="checkbox"/> Q65b	FIXED SALARY 1 <input type="checkbox"/> PER WORKED DAY/HOUR 2 <input type="checkbox"/> PAID PER PIECE 3 <input type="checkbox"/> ON COMMISSION 4 <input type="checkbox"/> INTEREST 5 <input type="checkbox"/> IN KIND 6 <input type="checkbox"/> UNPAID 7 <input type="checkbox"/> Q65b
65. With the above-mentioned job, did you receive the following: a. Paid public holidays/leaves? b. Health insurance card? c. Social insurance?		YES NO HOLIDAYS/LEAVES 1 <input type="checkbox"/> 2 <input type="checkbox"/> HEALTH CARD 1 <input type="checkbox"/> 2 <input type="checkbox"/> SOCIAL INSURANCE 1 <input type="checkbox"/> 2 <input type="checkbox"/>	YES NO HOLIDAYS/LEAVES 1 <input type="checkbox"/> 2 <input type="checkbox"/> HEALTH CARD 1 <input type="checkbox"/> 2 <input type="checkbox"/> SOCIAL INSURANCE 1 <input type="checkbox"/> 2 <input type="checkbox"/>	YES NO HOLIDAYS/LEAVES 1 <input type="checkbox"/> 2 <input type="checkbox"/> HEALTH CARD 1 <input type="checkbox"/> 2 <input type="checkbox"/> SOCIAL INSURANCE 1 <input type="checkbox"/> 2 <input type="checkbox"/>	YES NO HOLIDAYS/LEAVES 1 <input type="checkbox"/> 2 <input type="checkbox"/> HEALTH CARD 1 <input type="checkbox"/> 2 <input type="checkbox"/> SOCIAL INSURANCE 1 <input type="checkbox"/> 2 <input type="checkbox"/>
66. Is the venue where you worked in a fixed office, at home/home of client, market/trade center an outdoor fixed place outdoor or mobile place?		FIXED OFFICE 1 <input type="checkbox"/> HOME/HOME OF CLIENT 2 <input type="checkbox"/> MARKET/TRADE CENTER 3 <input type="checkbox"/> OUTDOOR FIXED PLACE 4 <input type="checkbox"/> MOBILE 5 <input type="checkbox"/>	FIXED OFFICE 1 <input type="checkbox"/> HOME/HOME OF CLIENT 2 <input type="checkbox"/> MARKET/TRADE CENTER 3 <input type="checkbox"/> OUTDOOR FIXED PLACE 4 <input type="checkbox"/> MOBILE 5 <input type="checkbox"/>	FIXED OFFICE 1 <input type="checkbox"/> HOME/HOME OF CLIENT 2 <input type="checkbox"/> MARKET/TRADE CENTER 3 <input type="checkbox"/> OUTDOOR FIXED PLACE 4 <input type="checkbox"/> MOBILE 5 <input type="checkbox"/>	FIXED OFFICE 1 <input type="checkbox"/> HOME/HOME OF CLIENT 2 <input type="checkbox"/> MARKET/TRADE CENTER 3 <input type="checkbox"/> OUTDOOR FIXED PLACE 4 <input type="checkbox"/> MOBILE 5 <input type="checkbox"/>
67. CHECK Q62: IF Q62 = 4 → Q68; OTHERWISE → Q70		└			
68. In the above-mentioned overtime job, how much salary/wage did you receive during the last month?		<input type="text"/> <input type="text"/> <input type="text"/> <input type="text"/> <input type="text"/> <input type="text"/> (THOUSAND VND)	<input type="text"/> <input type="text"/> <input type="text"/> <input type="text"/> <input type="text"/> <input type="text"/> (THOUSAND VND)	<input type="text"/> <input type="text"/> <input type="text"/> <input type="text"/> <input type="text"/> <input type="text"/> (THOUSAND VND)	<input type="text"/> <input type="text"/> <input type="text"/> <input type="text"/> <input type="text"/> <input type="text"/> (THOUSAND VND)
69. With above-mentioned job, how much did you receive payment of over-time, premium and other welfare during the last month?		<input type="text"/> <input type="text"/> <input type="text"/> <input type="text"/> <input type="text"/> <input type="text"/> (THOUSAND VND)	<input type="text"/> <input type="text"/> <input type="text"/> <input type="text"/> <input type="text"/> <input type="text"/> (THOUSAND VND)	<input type="text"/> <input type="text"/> <input type="text"/> <input type="text"/> <input type="text"/> <input type="text"/> (THOUSAND VND)	<input type="text"/> <input type="text"/> <input type="text"/> <input type="text"/> <input type="text"/> <input type="text"/> (THOUSAND VND)

QUESTIONS	NAME AND ORDER NO.	<input type="text"/>	<input type="text"/>	<input type="text"/>	<input type="text"/>	<input type="text"/>
70. How many hours did you actually work for the main above-mentioned overtime work, during last 7 days?		ACTUAL WORKED HOURS FOR THE FIRST OVERTIME JOB PER WEEK.....	<input type="text"/>	ACTUAL WORKED HOURS FOR THE FIRST OVERTIME JOB PER WEEK.....	<input type="text"/>	ACTUAL WORKED HOURS FOR THE FIRST OVERTIME JOB PER WEEK.....
71. CHECK Q55: IF Q55 = 2 → Q72; OTHERWISE → Q73						
72. How many hours did you actually do all of other overtime jobs (not including the main job and the first overtime job), during last 7 days?		ACTUAL WORKED HOURS FOR ALL OF OTHER OVERTIME JOBS PER WEEK.....	<input type="text"/>	ACTUAL WORKED HOURS FOR ALL OF OTHER OVERTIME JOBS PER WEEK.....	<input type="text"/>	ACTUAL WORKED HOURS FOR ALL OF OTHER OVERTIME JOBS PER WEEK.....
73. TOTAL OF ACTUAL WORKED HOURS FOR ALL OF THE JOBS DURING THE LAST 7 DAYS <i>REMARK: SUM RESULTS IN Q52, Q70 AND Q72</i>		ACTUAL WORKED HOURS PER WEEK.....	<input type="text"/>	ACTUAL WORKED HOURS PER WEEK.....	<input type="text"/>	ACTUAL WORKED HOURS PER WEEK.....
74. With total of above mentioned actual hours worked, would you like to work more hours?		YES.....1 <input type="text"/> NO.....2 <input type="text"/> → Q77	<input type="text"/>	YES.....1 <input type="text"/> NO.....2 <input type="text"/> → Q77	<input type="text"/>	YES.....1 <input type="text"/> NO.....2 <input type="text"/> → Q77
75. You would like to work more hours. But are you available to work more hours?		YES.....1 <input type="text"/> NO.....2 <input type="text"/> → Q77	<input type="text"/>	YES.....1 <input type="text"/> NO.....2 <input type="text"/> → Q77	<input type="text"/>	YES.....1 <input type="text"/> NO.....2 <input type="text"/> → Q77
76. How many additional hours would you like to work per week? <input type="text"/>		HOURS/WEEK.....	<input type="text"/>	HOURS/WEEK.....	<input type="text"/>	HOURS/WEEK.....
77. CHECK: Q35 INFORMATION PRESENTED, EMPLOYMENT IS IDENTIFIED <i>CHECK: Q19=1 AND C22=1, OR Q22=1 AND Q21=4/5/6/7/8/9, UN-EMPLOYMENT IS IDENTIFIED. CHECK: Q75=1, UNDER-EMPLOYMENT IS IDENTIFIED.</i>		YES NO EMPLOYED.....1 <input type="text"/> 2 <input type="text"/> UNEMPLOYED.....1 <input type="text"/> 2 <input type="text"/> UNDER-EMPLOYED.....1 <input type="text"/> 2 <input type="text"/>	<input type="text"/>	YES NO EMPLOYED.....1 <input type="text"/> 2 <input type="text"/> UNEMPLOYED.....1 <input type="text"/> 2 <input type="text"/> UNDER-EMPLOYED.....1 <input type="text"/> 2 <input type="text"/>	<input type="text"/>	YES NO EMPLOYED.....1 <input type="text"/> 2 <input type="text"/> UNEMPLOYED.....1 <input type="text"/> 2 <input type="text"/> UNDER-EMPLOYED.....1 <input type="text"/> 2 <input type="text"/>
78. CHECK Q 7: IF THERE ARE ANY RESPONDENTS FOR INTERVIEW OF THE INDIVIDUAL QUESTIONNAIRE, ASK THE NEXT ONE; OTHERWISE, END OF INTERVIEW AND COME BACK TO COMPLETE THE COVER PAGE						