

2008 :

2009 /

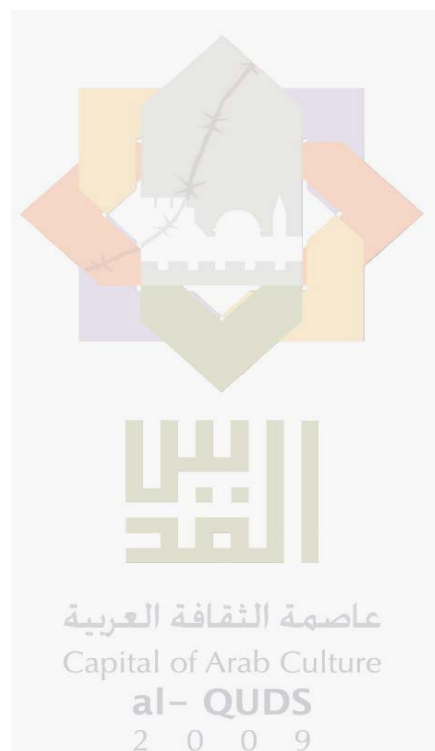
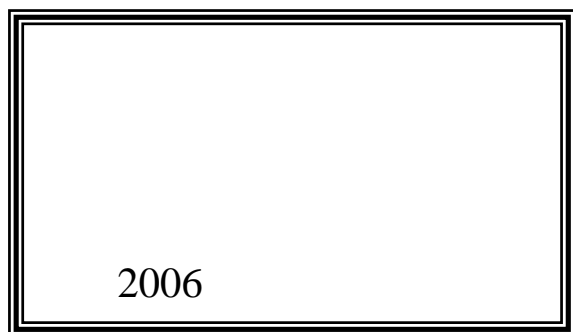

© 1430 - 2009.

:

: 2008.

2009.

:

- 1647 . .

: 2 242 6340 (970/972)

: 2 242 6343 (970/972)

: diwan@pcbs.gov.ps

: http://www.pcbs.gov.ps

.

2008

(PNA)

2008

(CFG)

.(SDC)

.

.

.

(EU)

(CFG)

. (-) .1

2008 -2006 .2

.2007

()

(15)

()

2000

15

2009

•

•

•

•

•

•

•

27		:
27		1.1
27		2.1
28		3.1
29		:
33		:
33	() 1.3
34	() 2.3
34	() 3.3
35	() 4.3
38	() 5.3
40	() 6.3
40	() 7.3
43		:
43		1.4
43		2.4
44		1.2.4
44		2.2.4
45		3.4
47		4.4
49		:
49		1.5
50		2.5
51		
53		
125		
127		

55	15	:1
	2008-1995	
58	10	:2
	2008	
59	10	:3
	2008	
60	10	:4
	2008	
61	15	:5
	2008	
62	15	:6
	2008	
63	15	:7
	2008	
64	15	:8
	2008	
65	15	:9
	2008-1995	
66	15	:10
	2008-1995	
67		:11
	2008	
68		:12
	2008	
69		:13
	2008	
70		:14
	2008	

70		:15
	2008	
71		:16
	2008	
72	15	:17
	2008-1999	
74		:18
	2008-1999	
76	15	:19
	2008	
77		:20
	2008-1995	
80		:21
	2008-1995	
81		:22
	2008	
82		:23
	2008	
83		:24
	2008	
84		:25
	2008	
85		:26
	2008	
86		:27
	2008	
87		:28
	2008	

88		:29
	2008	
89		:30
	2008	
91		:31
	2008	
93		:32
	2008	
95		:33
	2008	
97		:34
	2008	
98		:35
	2008	
99		:36
	2008	
100		:37
	2008	
101		:38
	2008	
102		:39
	2008	
103		:40
	2008	
104		:41
	2008-2000	
105		:42
	2008	

106		:43
	2008	
107		:44
	2008	
107		:45
	2008	
108		:46
	2008-1995	
110)	:47
	2008-1999	(
111		:48
	2008	
112		:49
	2008	
113		:50
	2008	
114		:51
	2008	
114		:52
	2008	
115		:53
	2008	
115		:54
	2008	
116		:55
	2008	
117		:56
	2008	

118		:57
	2008	
119		:58
	2008	
120		:59
	2008	
121		:60
	2008	
122		:61
	2008	
123		:62
	2008-2000 ()	
124	15	:63
	2008	

33	2008-1995 :	:1
33	2008 :	:2
34	2008-2006 :	:3
35		:4
	2008-2006 :	
35		:5
	2008 :	
36		:6
	2008 :	
37		:7
	2008 :	
38		:8
	2008 :	
38		:9
	2008-2000 :	
39		:10
	2008 :	
40		:11
	2008 :	
41		:12
	2008 :	

129	15	2008	:1
131		15	:2
		2008	
133	15		:3
		2008	
135			:4
		2008	

2008

1995

.

.

.

2008

.

2007-1995

.

.

.

:

.

2000

%41.5

1999

%41.6

.

%11.8

2008

%41.3

2000

.2008

%26.0

2000

%14.1

1999

.2008

2008 :

2008 :

2008 :

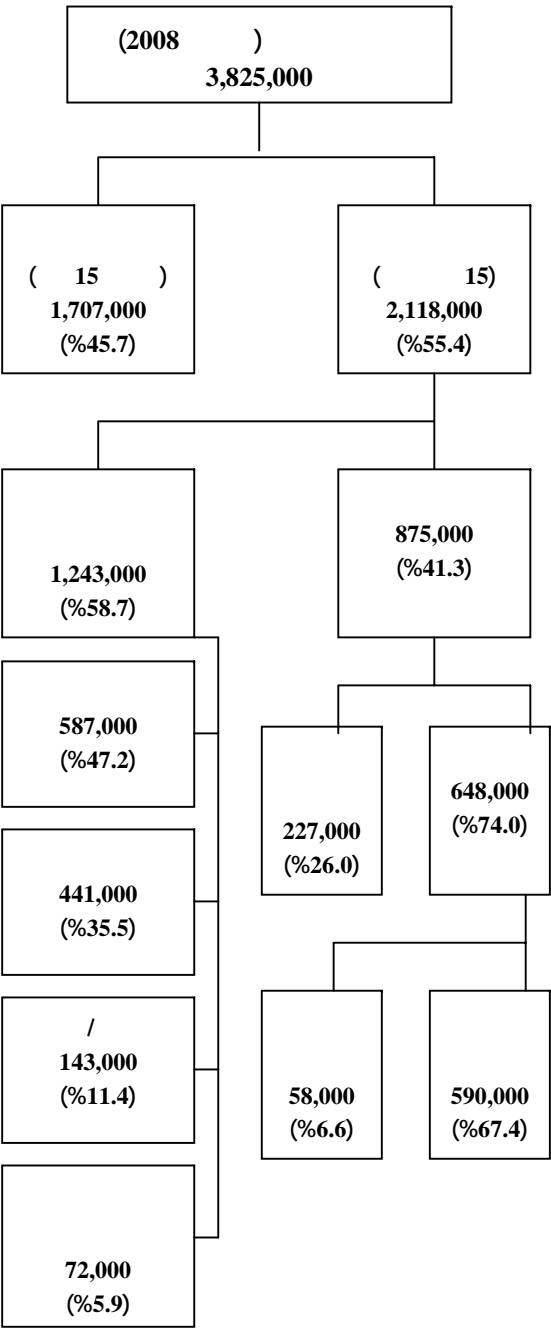
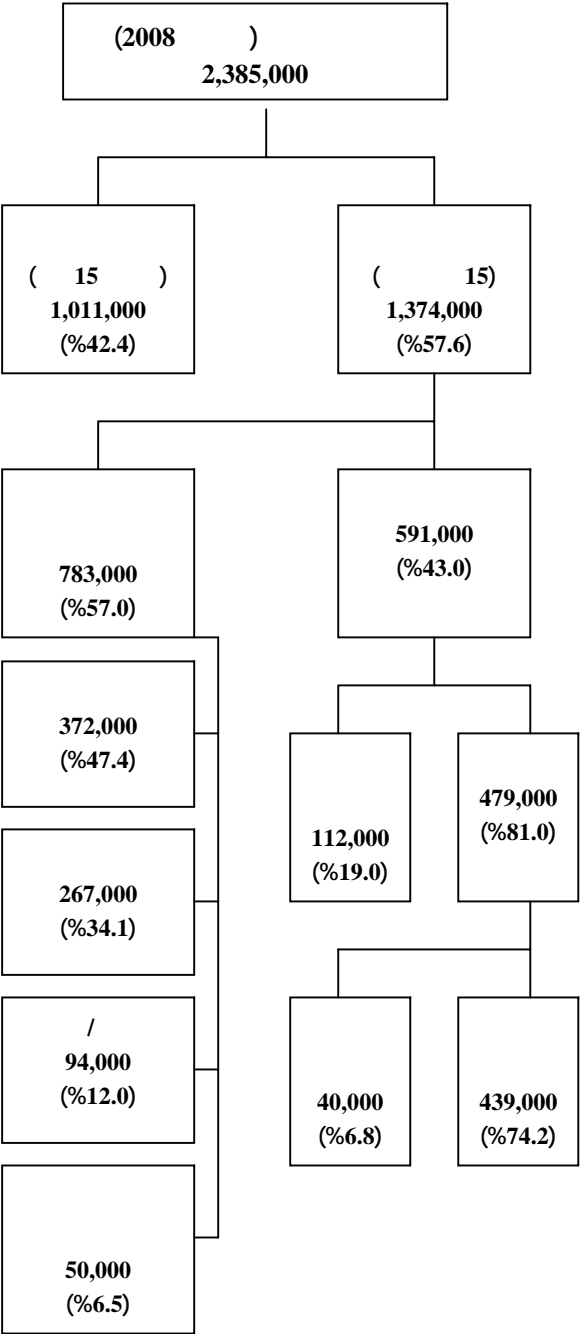
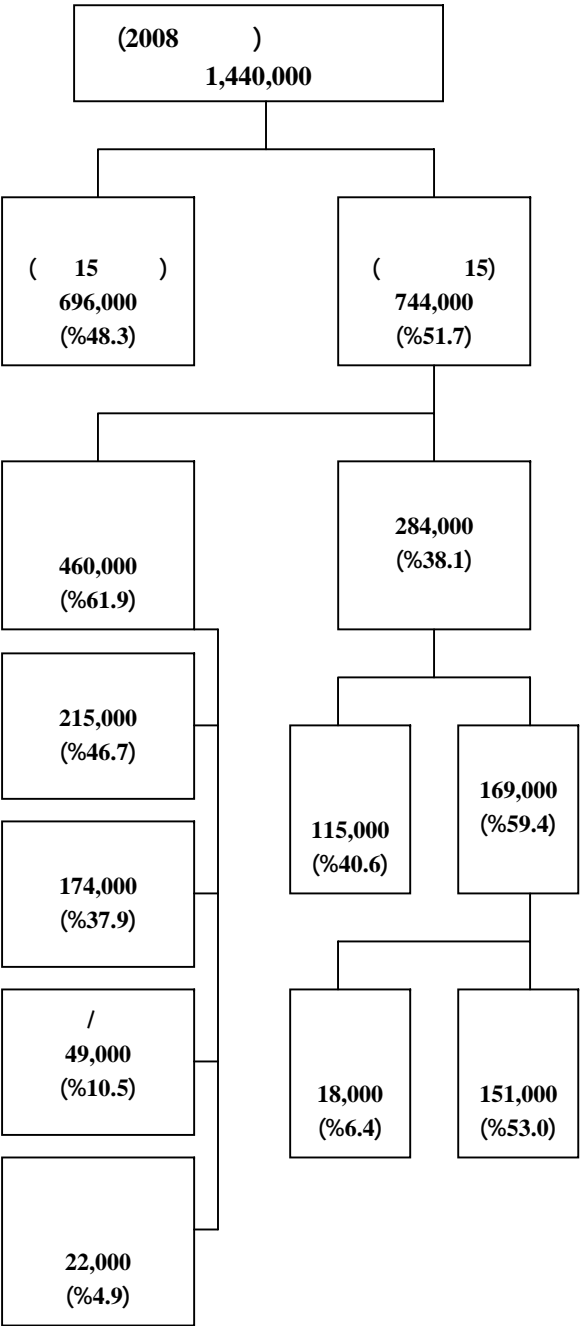

: 1.1

2008

: 2.1

()

:

.1

.2

.3

.4

.5

.6

: **3.1**

:

:

15

:

:

:

:

: **.1**

()

: **.2**

()

: **.3**

: .4

()

:()

:()

:()

(35)

:()

35

35

.

:()

35

.

:

.

:

.

:

.

:

:

:

-

.

:

-

.

:

()

:

:

•

.



1.3

:()

2008
2007 %41.9 2008 %41.3 2007
%67.7
%15.7 2008 %66.8 2007
2008 %15.2 2007
(9 1 /) .2008

2008- 1995 :

:1

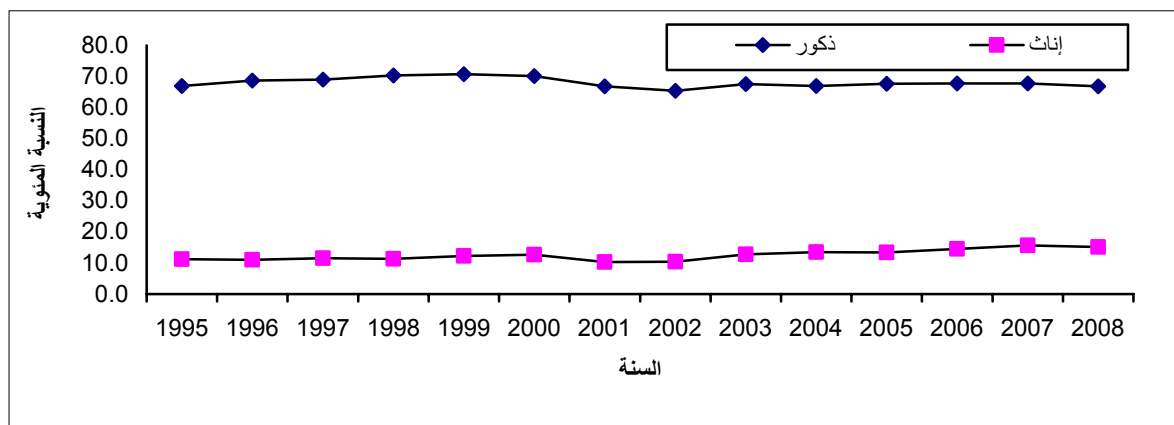

44-35 2008
%87.8 %55.8 34-25 %20.4 %92.3 %57.3
%26.9 24-15 %22.7
(2 2 /) . %9.3 %43.7

2008 :

:2

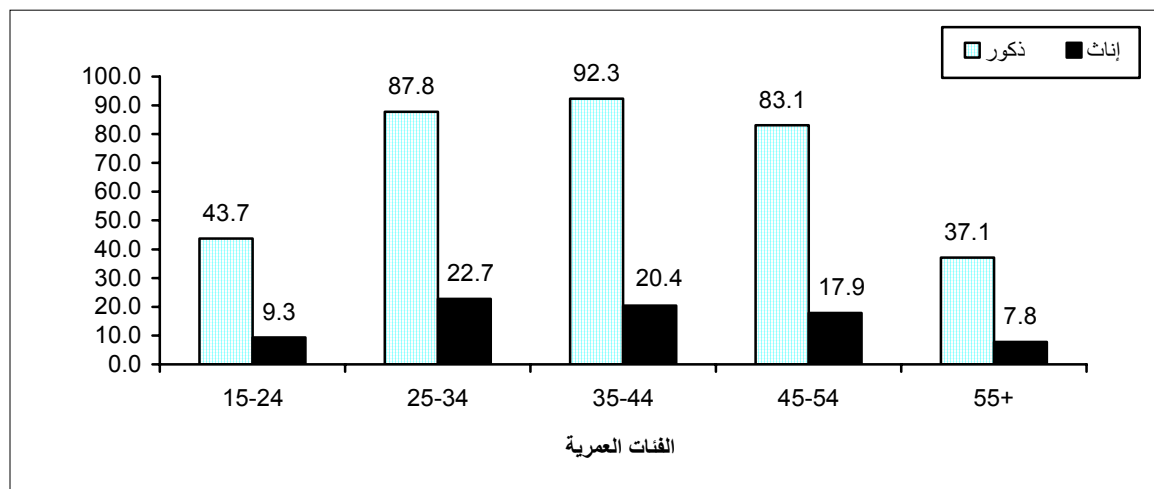

2008-2006 :

:3

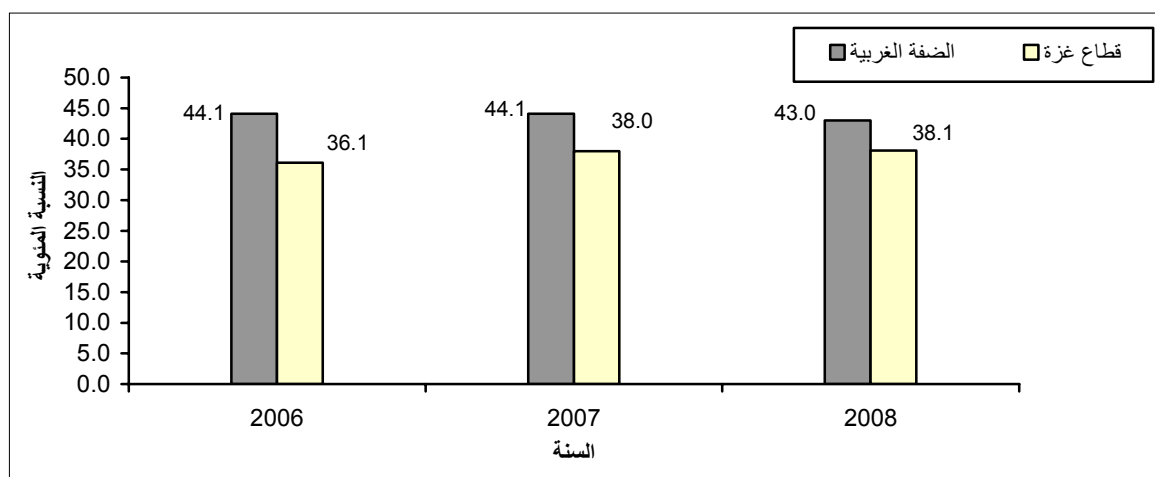

2008

%17.1 %68.3 15 %43.0
 %11.7 %64.0 %38.1

:() 2.3

2007 %45.6 %44.7 2008
 %41.2 2007 2008 %48.0 %46.7
 .2008 2007

:() 3.3

2008 %26.0 2007 %21.5
 %23.8 %19.0 %26.5 %22.1

2008

%70.5 %74.1 %65.9 %67.4
 . %78.6 %68.6 2007

2008-2006 :

:4

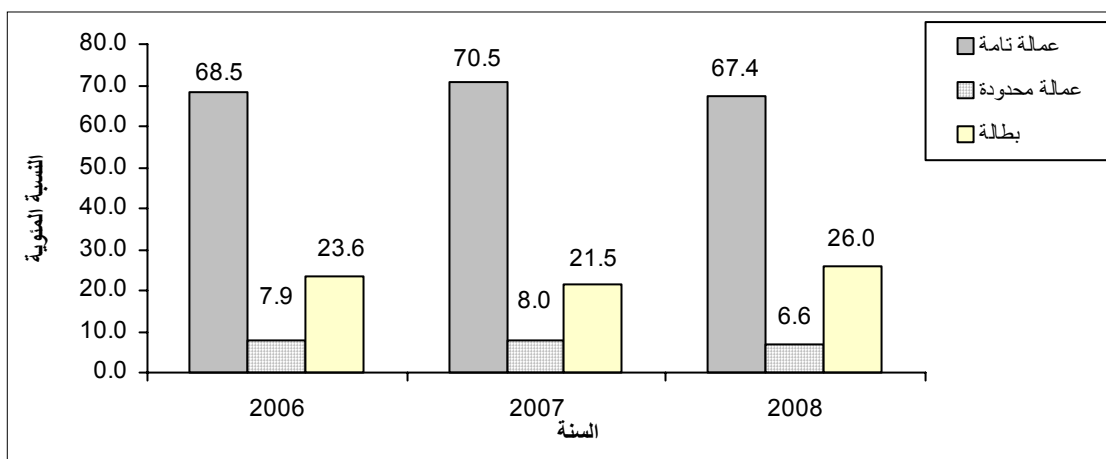

2008

%6.8 %74.2 %19.0

%16.7 %19.5

%40.6 %6.4 %53.0

(5 4-2 /) .2008 %42.8 %40.2

2008 :

:5

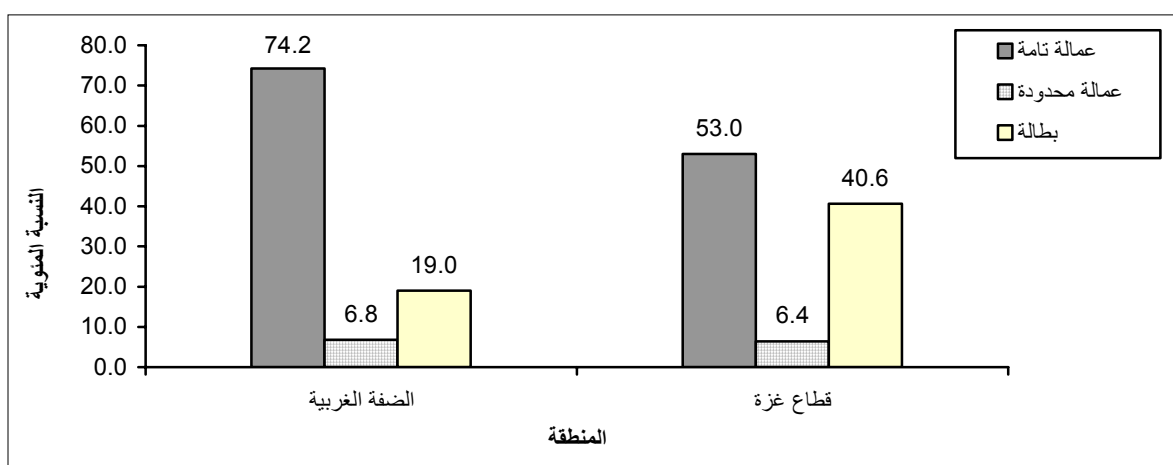

4.3) (:

2008 %38.4

%20.2

2000 %10.9 .2008

%27.5

%55.2

(6 21 /) .

2008 :

:6

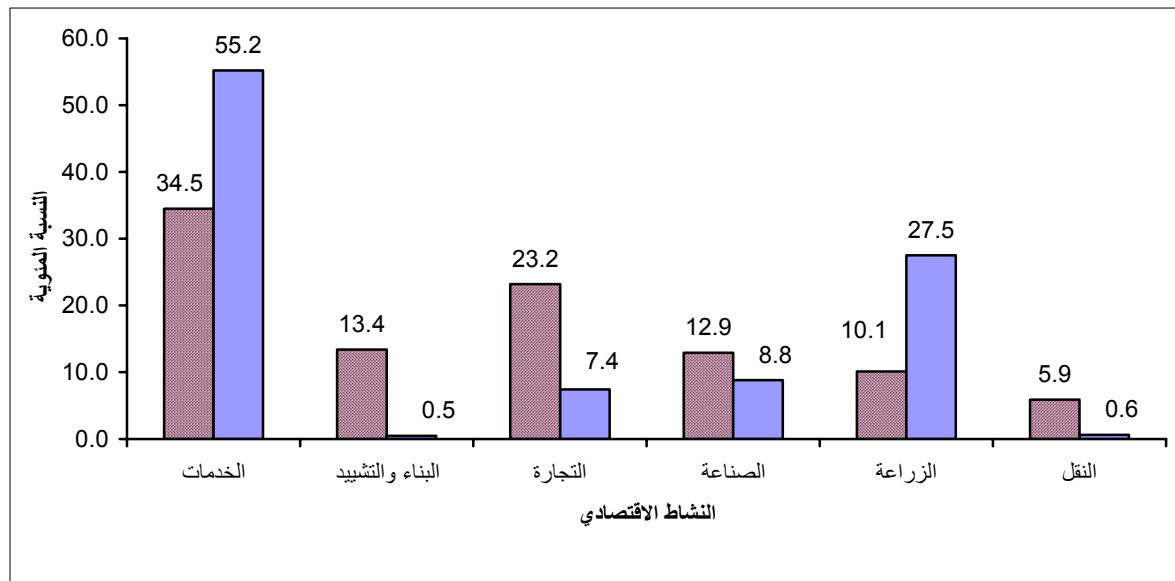

2008 %62.3

%11.6

%26.1

2008

%11.6

2007

%9.4

2008

%15.6

2007

%13.1

2008

2006

%20.7

%65.3

%4.2

%9.8

%15.6

%21.7

%23.4

%11.1

%15.9

%4.1 (%8.2)

%10.1

%24.4

%48.0

%17.7

.(29 /).

2008

%24.7

2007

%23.3

%17.0

2008

%46.8

2007

%39.1

2008

%16.8

2007

2007 63.8% 2008 67.3% 2007 53.2% 2008 60.9% 2008 67.5% 69.9%
 .(41 /) .

22.4 22.6 20.9 24.7
 42.5 42.4 43.6 40.8

2008 : :7

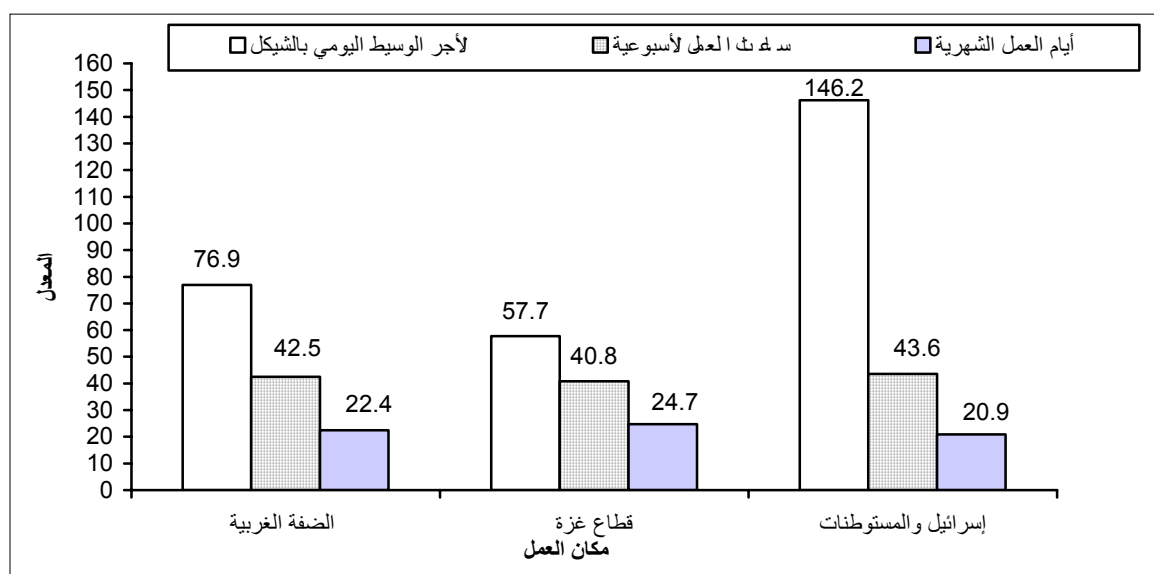

76.9

76.9

146.2

57.7

2008 .(45-42 /) .

2008

23.1

50.0

80.0

(80.0)

65.4

(76.9)

(150.0)

134.6 .(45-42 /) .

2008 :

:8

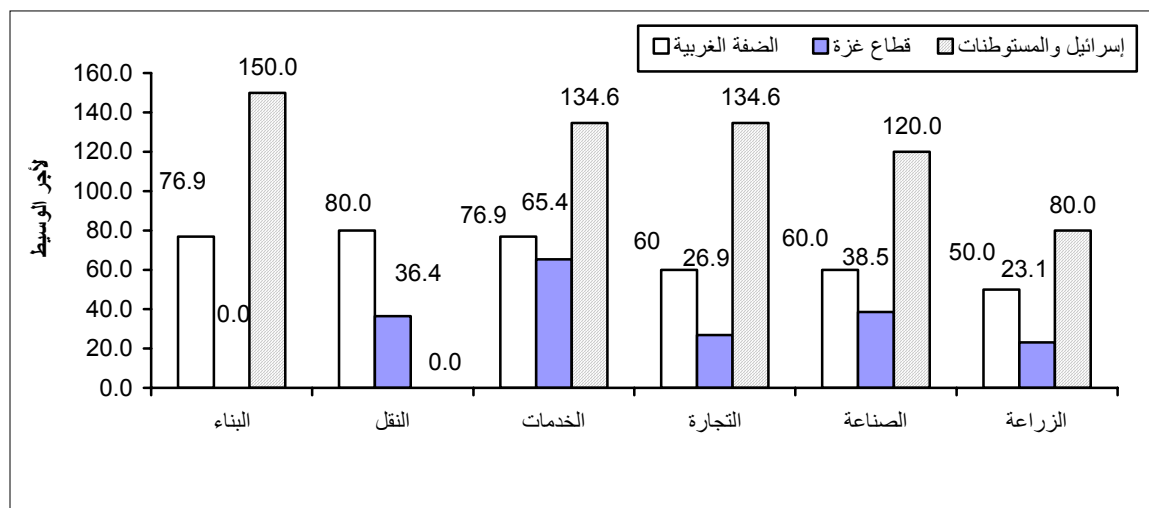

90.3) 84.3

(71.7

.(50.7

82.9) 76.1

2008-2000 :

:9

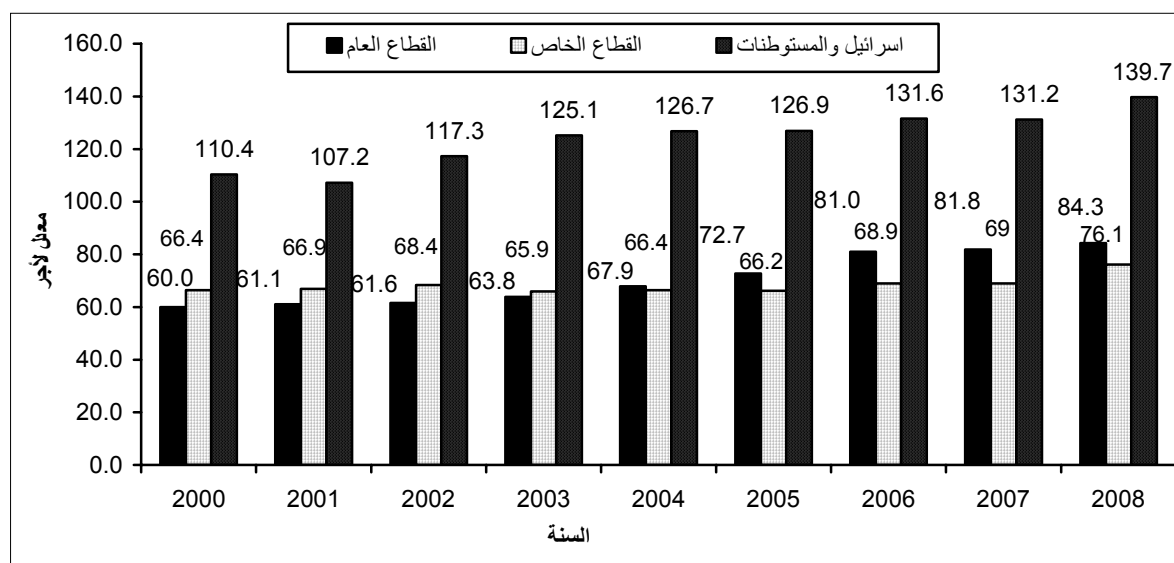

:() 5.3

2008 %26.0

%23.8

%26.5

%47.3

%38.8

%40.2

24-15

%19.0
 %37.6 %29.5 %16.7 %19.5
 24-15
 %42.8 %40.2 %40.6
 (%58.6) 24-15
 .(4-1 /) . %50.3 %56.8
 (%38.3) (%39.2) (%42.7) (%46.9)
 (%23.4) (%25.9) .(%35.6)
 (%19.2) (%20.9) (%22.3) (%22.5)
 .(18 /) .(%9.9)

2008 :

:10

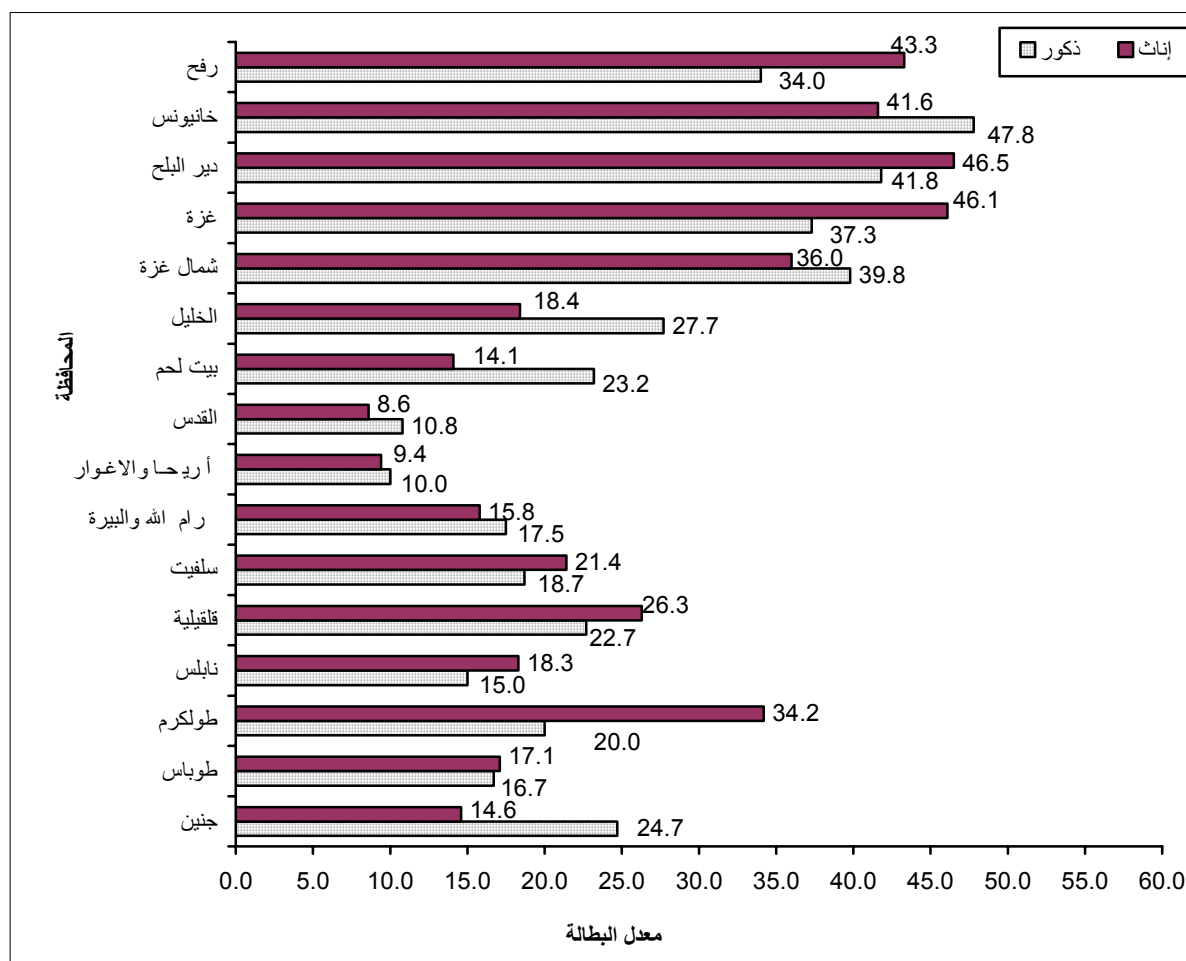

%0.6
 %3.2 6-1
 %29.2
 %16.3
 %0.9
 %16.7
 %3.1 9-7
 %83.9 13

2008 :

:11

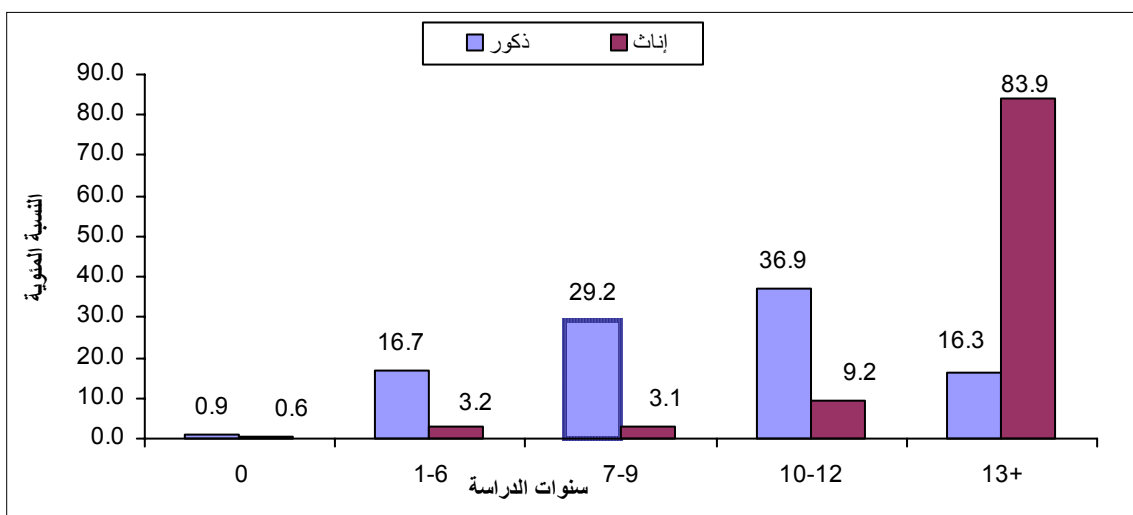

:() 6.3

%32.0
 %25.3
 %31.7
 2008
 %30.2
 %45.0 (62 /)

%39.5
 %54.1
 %46.5
 %30.2
 %32.0
 %31.7
 13

:() 7.3

2008 15
 %84.8
 %33.2
 %58.7
 (2 /)

%35.5
 %47.2
 %11.4
 (56 /)
 %5.9

24-15 %73.1
 54-45 %48.4 44-35 %42.7 34-25 %44.2
 .(4-2 /) . 55 %78.8
 %87.6
 %63.4 9-7 %58.1 6-1 %57.0
 13 %44.7 12-10
 . %57.7 %33.4 13
 .(7-5 /)

2008 :

:12

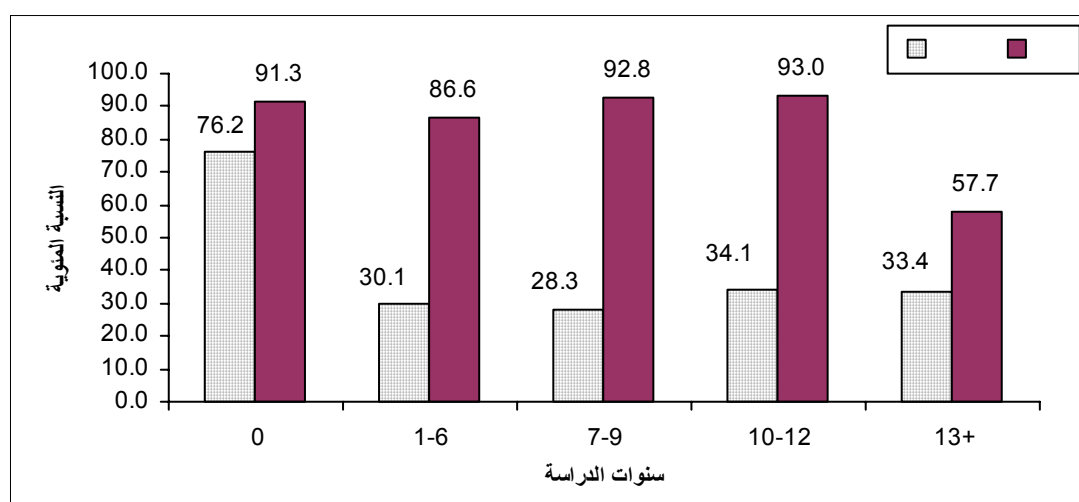

15 %63.6
 .(%60.6) (%61.4) (%61.5)
 (%60.2) %62.1
 .(8 /) .%51.2

: **1.4**

:

: **.1**

: **.2**

: **.3**

: **.4**

10

: **2.4**

()

10

:

1997

()
(PSUs)

: 1.2.4

:
481

16

:

:

.1

:

.2

-

-

-

:

7546

7529

7552

7,553

2008

23,884

30,180

51-48

10

(26,356)

2008

(15)

(21,116)

(15)

(20,314)

10

(25,245)

15)

(23,465)

10

(29,298)

(21,181)

(26,462)

10

(

14-10

481

(15)

: 2.2.4

481

()

%50

%100

(11 1)

12

(%83.3)

3.4

:

Access

.()

:

<div> <div></div> <div>(%79.1)</div> <div></div> </div>	<div> <div></div> <div>(23,884)</div> <div></div> </div>
<div> <div></div> <div></div> <div></div> </div>	<div> <div></div> <div>(246)</div> <div></div> </div>
<div> <div></div> <div></div> <div></div> </div>	<div> <div></div> <div>(994)</div> <div></div> </div>
<div> <div></div> <div></div> <div></div> </div>	<div> <div></div> <div>(413)</div> <div></div> </div>
<div> <div></div> <div></div> <div></div> </div>	<div> <div></div> <div>(1,562)</div> <div></div> </div>
<div> <div></div> <div></div> <div></div> </div>	<div> <div></div> <div>(363)</div> <div></div> </div>
<div> <div></div> <div></div> <div></div> </div>	<div> <div></div> <div>(167)</div> <div></div> </div>
<div> <div></div> <div></div> <div></div> </div>	<div> <div></div> <div>(2,551)</div> <div></div> </div>

:

()

) 1988

.(

: 4.4

:

: .1

: .2

Access

:

-
-
-
-
-
-
-

. User-Friendly

SPSS , SAS

-
-

· : ·
: **1.5**

: ·
:

·

·

·

:

() ()

·

·

·

·

·

:

.

%15.5

.

.

. %1.4

.

()

.

()

.

: **2.5**

:

.1

2007

.2

.3

2008

.4

.2007 :	:	.2008	.1
		-	
.2006 :	:	.2007	.2
		-	
.2005 :	:	.2006	.3
		.	-
.2004 :	:	.2005	.4
		.	-
.2003 :	:	.2004	.5
		.	-
.2002 :	:	.2003	.6
		.	-
.2001 :	:	.2002	.7
		.	-
.2000 :	:	.2001	.8
		.	-
.1999 :	:	.2000	.9
		.	-

2008-1995

15

:1

Table 1: Percentage Distribution of Population Aged 15 Years and Over in the Palestinian Territory by Region and Labour Force Status 1995-2008

In thousands : #

:

Region	Labour Force Status														
	Total		Unemployment		Underemployment		Employment		Total		Outside Labour Force		In the Labour Force		
	Number	Percent	Number	Percent	Number	Percent	Number	Percent	Number	Percent	Number	Percent	Number	Percent	
Palestinian Territory															
1995	513	100	96	18.2	108	21.1	309	60.7	1,320	100	807	61.0	513	39.0	1995
1996	561	100	132	23.8	67	11.9	362	64.3	1,399	100	838	60.0	561	40.0	1996
1997	602	100	121	20.3	57	9.3	424	70.4	1,479	100	877	59.5	602	40.5	1997
1998	640	100	91	14.4	42	6.5	507	79.1	1,539	100	899	58.6	640	41.4	1998
1999	667	100	79	11.8	36	5.4	552	82.8	1,604	100	937	58.4	667	41.6	1999
2000	699	100	99	14.1	35	5.0	565	80.9	1,675	100	976	58.5	699	41.5	2000
2001	675	100	170	25.2	27	3.9	478	70.9	1,744	100	1,069	61.3	675	38.7	2001
2002	694	100	217	31.3	30	4.3	447	64.4	1,822	100	1,128	61.9	694	38.1	2002
2003	758	100	194	25.6	47	6.2	517	68.2	1,881	100	1,123	59.7	758	40.3	2003
2004	790	100	212	26.8	50	6.4	528	66.8	1,954	100	1,164	59.6	790	40.4	2004
2005	827	100	194	23.5	54	6.6	579	69.9	2,031	100	1,204	59.3	827	40.7	2005
2006	814	100	192	23.6	65	7.9	557	68.5	1,970	100	1,156	58.7	814	41.3	2006
2007	849	100	183	21.5	68	8.0	598	70.5	2,025	100	1,176	58.1	849	41.9	2007
2008	875	100	227	26.0	58	6.6	590	67.4	2,118	100	1,243	58.7	875	41.3	2008

2008-1995

15

:() 1

Table 1 (Cont.): Percentage Distribution of Population Aged 15 Years and Over in the Palestinian Territory by Region and Labour Force Status 1995-2008

In thousands : #

:

Region	Labour Force Status														
	Total		Unemployment		Underemployment		Employment		Total		Outside Labour Force		In the Labour Force		
	Number	Percent	Number	Percent	Number	Percent	Number	Percent	Number	Percent	Number	Percent	Number	Percent	
West Bank															
1995	358	100	50	13.9	74	20.8	234	65.3	883	100	525	59.4	358	40.6	1995
1996	392	100	77	19.6	50	12.8	265	67.6	934	100	542	58.0	392	42.0	1996
1997	426	100	74	17.3	49	11.6	303	71.1	986	100	560	56.8	426	43.2	1997
1998	452	100	52	11.5	38	8.4	362	80.1	1,023	100	571	55.8	452	44.2	1998
1999	462	100	44	9.5	32	7.0	386	83.5	1,064	100	602	56.6	462	43.4	1999
2000	485	100	59	12.1	30	6.2	396	81.7	1,108	100	623	56.4	485	43.6	2000
2001	477	100	102	21.5	23	4.7	352	73.8	1,150	100	673	58.5	477	41.5	2001
2002	479	100	135	28.2	26	5.5	318	66.3	1,198	100	719	60.0	479	40.0	2002
2003	516	100	123	23.8	39	7.5	354	68.7	1,234	100	718	58.2	516	41.8	2003
2004	544	100	125	22.9	45	8.3	374	68.8	1,278	100	734	57.5	544	42.5	2004
2005	568	100	115	20.3	48	8.5	405	71.2	1,324	100	756	57.1	568	42.9	2005
2006	563	100	105	18.6	53	9.4	405	72.0	1,275	100	712	55.8	563	44.2	2006
2007	576	100	102	17.7	55	9.5	419	72.8	1,307	100	731	55.9	576	44.1	2007
2008	591	100	112	19.0	40	6.8	439	74.2	1,374	100	783	57.0	591	43.0	2008

2008-1995

15

:() 1

Table 1 (Cont.): Percentage Distribution of Population Aged 15 Years and Over in the Palestinian Territory by Region and Labour Force Status 1995-2008

In thousands : #

:

Region	Labour Force Status														
	Total		Unemployment		Underemployment		Employment		Total		Outside Labour Force		In the Labour Force		
	Number	Percent	Number	Percent	Number	Percent	Number	Percent	Number	Percent	Number	Percent	Number	Percent	
Gaza Strip															
1995	155	100	46	29.4	34	22.0	75	48.6	437	100	282	64.6	155	35.4	1995
1996	169	100	55	32.5	17	10.0	97	57.5	465	100	296	63.6	169	36.4	1996
1997	176	100	47	26.8	8	4.4	121	68.8	493	100	317	64.3	176	35.7	1997
1998	188	100	39	20.9	4	2.3	145	76.8	516	100	328	63.6	188	36.4	1998
1999	205	100	35	16.9	4	1.9	166	81.2	540	100	335	62.0	205	38.0	1999
2000	214	100	40	18.7	5	2.3	169	79.0	567	100	353	62.5	214	37.5	2000
2001	198	100	68	34.2	4	1.9	126	63.9	594	100	396	66.7	198	33.3	2001
2002	215	100	82	38.0	4	1.8	129	60.2	624	100	409	65.6	215	34.4	2002
2003	242	100	71	29.2	8	3.6	163	67.2	647	100	405	62.5	242	37.5	2003
2004	246	100	87	35.4	5	2.1	154	62.5	676	100	430	63.6	246	36.4	2004
2005	259	100	79	30.3	6	2.3	174	67.4	707	100	448	63.3	259	36.7	2005
2006	251	100	87	34.8	12	4.6	152	60.6	695	100	444	63.9	251	36.1	2006
2007	273	100	81	29.7	13	4.7	179	65.6	718	100	445	62.0	273	38.0	2007
2008	284	100	115	40.6	18	6.4	151	53.0	744	100	460	61.9	284	38.1	2008

Table 2: Percentage Distribution of Population Aged 10 Years and Over in the Palestinian Territory by Age, Sex and Labour Force Status 2008

Age and Sex	Labour Force Status							
	Total	Outside LF	In LF	Total	Unemployment	Underemployment	Employment	
Both Sexes								
10-14	100	97.5	2.5	100	6.5	2.5	91.0	14-10
15-24	100	73.1	26.9	100	40.2	6.8	53.0	24-15
25-34	100	44.2	55.8	100	25.5	7.2	67.3	34-25
35-44	100	42.7	57.3	100	19.5	6.5	74.0	44-35
45-54	100	48.4	51.6	100	18.4	6.2	75.4	54-45
55+	100	78.8	21.2	100	14.4	3.6	82.0	+55
Total (15 and Over)	100	58.7	41.3	100	26.0	6.6	67.4	(15)
Males								
10-14	100	96.0	4.0	100	7.8	3.1	89.1	14-10
15-24	100	56.3	43.7	100	38.8	7.6	53.6	24-15
25-34	100	12.2	87.8	100	25.1	8.5	66.4	34-25
35-44	100	7.7	92.3	100	21.3	7.7	71.0	44-35
45-54	100	16.9	83.1	100	20.8	7.0	72.2	54-45
55+	100	62.9	37.1	100	17.4	4.2	78.4	+55
Total (15 and Over)	100	33.2	66.8	100	26.5	7.6	65.9	(15)
Females								
10-14	100	99.1	0.9	100	-	-	100.0	14-10
15-24	100	90.7	9.3	100	47.3	2.9	49.8	24-15
25-34	100	77.3	22.7	100	27.2	2.3	70.5	34-25
35-44	100	79.6	20.4	100	11.0	1.3	87.7	44-35
45-54	100	82.1	17.9	100	6.1	2.0	91.9	54-45
55+	100	92.2	7.8	100	2.5	1.2	96.3	+55
Total (15 and Over)	100	84.8	15.2	100	23.8	2.1	74.1	(15)

Table 3: Percentage Distribution of Population Aged 10 Years and Over in the West Bank by Age, Sex and Labour Force Status 2008

Age and Sex	Labour Force Status							
	Total	Outside LF	In LF	Total	Unemployment	Underemployment	Employment	
Both Sexes								
10-14	100	96.3	3.7	100	5.9	1.8	92.3	14-10
15-24	100	71.3	28.7	100	30.9	7.0	62.1	24-15
25-34	100	43.1	56.9	100	18.5	7.2	74.3	34-25
35-44	100	41.0	59.0	100	14.0	7.0	79.0	44-35
45-54	100	47.3	52.7	100	12.8	6.1	81.1	54-45
55+	100	77.4	22.6	100	9.7	3.9	86.4	+55
Total (15 and Over)	100	57.0	43.0	100	19.0	6.8	74.2	(15)
Males								
10-14	100	94.1	5.9	100	7.2	2.2	90.6	14-10
15-24	100	53.7	46.3	100	29.5	8.2	62.3	24-15
25-34	100	12.7	87.3	100	18.6	9.0	72.4	34-25
35-44	100	7.4	92.6	100	15.6	8.4	76.0	44-35
45-54	100	16.4	83.6	100	14.8	7.2	78.0	54-45
55+	100	60.7	39.3	100	11.6	4.5	83.9	+55
Total (15 and Over)	100	31.7	68.3	100	19.5	8.1	72.4	(15)
Females								
10-14	100	98.6	1.4	100	-	-	100.0	14-10
15-24	100	89.8	10.2	100	37.6	1.5	60.9	24-15
25-34	100	74.8	25.2	100	18.1	0.9	81.0	34-25
35-44	100	76.2	23.8	100	7.6	1.0	91.4	44-35
45-54	100	80.0	20.0	100	3.8	1.2	95.0	54-45
55+	100	91.6	8.4	100	2.2	1.2	96.6	+55
Total (15 and Over)	100	82.9	17.1	100	16.7	1.1	82.2	(15)

Table 4: Percentage Distribution of Population Aged 10 Years and Over in Gaza Strip by Age, Sex and Labour Force Status 2008

Age and Sex	Labour Force Status							
	Total	Outside LF	In LF	Total	Unemployment	Underemployment	Employment	
Both Sexes								
10-14	100	99.4	0.6	100	12.2	9.8	78.0	14-10
15-24	100	76.0	24.0	100	58.6	6.4	35.0	24-15
25-34	100	46.0	54.0	100	39.3	7.3	53.4	34-25
35-44	100	46.2	53.8	100	31.9	5.6	62.5	44-35
45-54	100	50.7	49.3	100	30.4	6.4	63.2	54-45
55+	100	81.7	18.3	100	26.8	2.8	70.4	+55
Total (15 and Over)	100	61.9	38.1	100	40.6	6.4	53.0	(15)
Males								
10-14	100	98.9	1.1	100	13.1	10.5	76.4	14-10
15-24	100	60.6	39.4	100	56.8	6.5	36.7	24-15
25-34	100	11.2	88.8	100	37.1	7.5	55.4	34-25
35-44	100	8.4	91.6	100	33.1	6.0	60.9	44-35
45-54	100	17.9	82.1	100	33.0	6.8	60.2	54-45
55+	100	67.6	32.4	100	32.6	3.2	64.2	+55
Total (15 and Over)	100	36.0	64.0	100	40.2	6.6	53.2	(15)
Females								
10-14	100	100.0	-	-	-	-	-	14-10
15-24	100	92.0	8.0	100	67.5	5.9	26.6	24-15
25-34	100	81.8	18.2	100	50.3	5.9	43.8	34-25
35-44	100	86.6	13.4	100	23.4	2.3	74.3	44-35
45-54	100	86.4	13.6	100	13.1	4.3	82.6	54-45
55+	100	93.4	6.6	100	3.3	1.1	95.6	+55
Total (15 and Over)	100	88.3	11.7	100	42.8	4.7	52.5	(15)

2008

Table 5: Percentage Distribution of Population Aged 15 Years and Over in the Palestinian Territory by Years of Schooling, Sex and Labour Force Status 2008

Years of Schooling and Sex	Labour Force Status							
	Total	Outside LF	In LF	Total	Unemployment	Underemployment	Employment	
Both Sexes								
0	100	87.6	12.4	100	12.3	4.1	83.6	0
1-6	100	57.0	43.0	100	29.2	8.7	62.1	6-1
7-9	100	58.1	41.9	100	27.3	7.9	64.8	9-7
10-12	100	63.4	36.6	100	26.0	7.3	66.7	12-10
13+	100	44.7	55.3	100	24.4	4.1	71.5	+13
Total	100	58.7	41.3	100	26.0	6.6	67.4	
Males								
0	100	76.2	23.8	100	23.1	6.3	70.6	0
1-6	100	30.1	69.9	100	33.0	10.0	57.0	6-1
7-9	100	28.3	71.7	100	29.0	8.5	62.5	9-7
10-12	100	34.1	65.9	100	27.4	7.9	64.7	12-10
13+	100	33.4	66.6	100	18.6	5.0	76.4	+13
Total	100	33.2	66.8	100	26.5	7.6	65.9	
Females								
0	100	91.3	8.7	100	2.7	2.1	95.2	0
1-6	100	86.6	13.4	100	7.4	0.8	91.8	6-1
7-9	100	92.8	7.2	100	7.1	1.7	91.2	9-7
10-12	100	93.0	7.0	100	13.1	1.8	85.1	12-10
13+	100	57.7	42.3	100	34.9	2.5	62.6	+13
Total	100	84.8	15.2	100	23.8	2.1	74.1	

2008

Table 6: Percentage Distribution of Population Aged 15 Years and Over in the West Bank by Years of Schooling, Sex and Labour Force Status 2008

Years of Schooling and Sex	Labour Force Status							
	Total	Outside LF	In LF	Total	Unemployment	Underemployment	Employment	
Both Sexes								
0	100	86.3	13.7	100	6.9	4.3	88.8	0
1-6	100	57.9	42.1	100	19.4	9.3	71.3	6-1
7-9	100	55.7	44.3	100	20.1	8.3	71.6	9-7
10-12	100	59.9	40.1	100	19.3	7.7	73.0	12-10
13+	100	44.6	55.4	100	18.2	3.2	78.6	+13
Total	100	57.0	43.0	100	19.0	6.8	74.2	
Males								
0	100	75.2	24.8	100	12.4	6.6	80.0	0
1-6	100	30.6	69.4	100	22.5	11.4	66.1	6-1
7-9	100	26.5	73.5	100	21.7	9.1	69.2	9-7
10-12	100	31.2	68.8	100	20.4	8.4	71.2	12-10
13+	100	33.3	66.7	100	13.6	4.5	81.9	+13
Total	100	31.7	68.3	100	19.5	8.1	72.4	
Females								
0	100	89.9	10.1	100	2.6	2.5	94.9	0
1-6	100	84.0	16.0	100	6.3	0.6	93.1	6-1
7-9	100	90.9	9.1	100	5.1	1.4	93.5	9-7
10-12	100	90.8	9.2	100	9.8	1.4	88.8	12-10
13+	100	57.0	43.0	100	26.0	0.9	73.1	+13
Total	100	82.9	17.1	100	16.7	1.1	82.2	

Table 7: Percentage Distribution of Population Aged 15 Years and Over in Gaza Strip by Years of Schooling, Sex and Labour Force Status 2008

Years of Schooling and Sex	Labour Force Status							
	Total	Outside LF	In LF	Total	Unemployment	Underemployment	Employment	
Both Sexes								
0	100	90.3	9.7	100	27.6	3.3	69.1	0
1-6	100	54.9	45.1	100	50.8	7.2	42.0	6-1
7-9	100	63.1	36.9	100	44.6	6.9	48.5	9-7
10-12	100	69.3	30.7	100	40.9	6.6	52.5	12-10
13+	100	44.8	55.2	100	34.7	5.6	59.7	+13
Total	100	61.9	38.1	100	40.6	6.4	53.0	
Males								
0	100	78.4	21.6	100	47.8	5.6	46.3	0
1-6	100	29.1	70.9	100	52.5	7.4	40.1	6-1
7-9	100	32.3	67.7	100	45.9	7.1	47.0	9-7
10-12	100	39.5	60.5	100	41.9	6.8	51.3	12-10
13+	100	33.4	66.6	100	26.4	5.6	68.0	+13
Total	100	36.0	64.0	100	40.2	6.6	53.2	
Females								
0	100	94.2	5.8	100	3.4	0.5	96.1	0
1-6	100	94.5	5.5	100	17.0	2.1	80.9	6-1
7-9	100	96.5	3.5	100	16.9	3.5	79.6	9-7
10-12	100	96.4	3.6	100	26.3	3.4	70.3	12-10
13+	100	59.1	40.9	100	51.6	5.5	42.9	+13
Total	100	88.3	11.7	100	42.8	4.7	52.5	

2008

15

:8

Table 8: Percentage Distribution of Population Aged 15 Years and Over in the Palestinian Territory by Governorate, Sex and Labour Force Status 2008

Governorate	Labour Force Status																				
	Total			Outside Labour Force			In the Labour Force			Total			Unemployment			Underemployment			Employment		
	T	F	M	T	F	M	T	F	M	T	F	M	T	F	M	T	F	M	T	F	M
West Bank																					
Jenin	100	100	100	55.6	80.8	31.0	44.4	19.2	69.0	100	100	100	22.5	14.6	24.7	4.0	0.6	4.9	73.5	84.8	70.4
Tubas	100	100	100	58.5	83.2	32.5	41.5	16.8	67.5	100	100	100	16.7	17.1	16.7	3.9	1.6	4.5	79.4	81.3	78.8
Tulkarm	100	100	100	62.1	87.3	37.4	37.9	12.7	62.6	100	100	100	22.3	34.2	20.0	7.4	1.9	8.5	70.3	63.9	71.5
Nablus	100	100	100	58.1	84.0	32.4	41.9	16.0	67.6	100	100	100	15.6	18.3	15.0	2.3	0.2	2.8	82.1	81.5	82.2
Qalqilya	100	100	100	57.6	82.9	34.0	42.4	17.1	66.0	100	100	100	23.4	26.3	22.7	8.5	3.0	9.9	68.1	70.7	67.4
Salfit	100	100	100	56.5	81.5	33.5	43.5	18.5	66.5	100	100	100	19.2	21.4	18.7	8.4	2.4	10.0	72.4	76.2	71.3
Ramallah & Al-Bireh	100	100	100	56.8	80.0	33.4	43.2	20.0	66.6	100	100	100	17.1	15.8	17.5	6.4	1.0	8.1	76.5	83.2	74.4
Jericho & AL Aghwar	100	100	100	51.2	79.0	22.4	48.8	21.0	77.6	100	100	100	9.9	9.4	10.0	5.6	2.5	6.5	84.5	88.1	83.5
Jerusalem	100	100	100	60.2	87.6	32.8	39.8	12.4	67.2	100	100	100	10.5	8.6	10.8	2.5	0.3	2.9	87.0	91.1	86.3
Bethlehem	100	100	100	52.9	76.5	28.8	47.1	23.5	71.2	100	100	100	20.9	14.1	23.2	15.1	1.4	19.7	64.0	84.5	57.1
Hebron	100	100	100	54.0	81.4	28.6	46.0	18.6	71.4	100	100	100	25.9	18.4	27.7	11.0	1.4	13.3	63.1	80.2	59.0
Total	100	100	100	57.0	82.9	31.7	43.0	17.1	68.3	100	100	100	19.0	16.7	19.5	6.8	1.1	8.1	74.2	82.2	72.4
Gaza Strip																					
North Gaza	100	100	100	60.6	87.5	34.7	39.4	12.5	65.3	100	100	100	39.2	36.0	39.8	10.6	3.9	11.8	50.2	60.1	48.4
Gaza	100	100	100	63.6	91.3	36.6	36.4	8.7	63.4	100	100	100	38.3	46.1	37.3	4.7	5.0	4.7	57.0	48.9	58.0
Dier Al-Balah	100	100	100	61.4	84.8	38.1	38.6	15.2	61.9	100	100	100	42.7	46.5	41.8	3.8	2.2	4.1	53.5	51.3	54.1
Khanyunis	100	100	100	61.5	88.1	35.4	38.5	11.9	64.6	100	100	100	46.9	41.6	47.8	7.4	8.3	7.2	45.7	50.1	45.0
Rafah	100	100	100	60.2	85.7	35.2	39.8	14.3	64.8	100	100	100	35.6	43.3	34.0	5.2	3.9	5.5	59.2	52.8	60.5
Total	100	100	100	61.9	88.3	36.0	38.1	11.7	64.0	100	100	100	40.6	42.8	40.2	6.4	4.7	6.6	53.0	52.5	53.2

2008-1995

15

:9

Table 9: Labour Force Participation Rate of Persons Aged 15 Years and Over in the Palestinian Territory by Age and Sex 1995-2008

Age and Sex	2008	2007	2006	2005	2004	2003	2002	2001	2000	1999	1998	1997	1996	1995	
Both Sexes															
15-24	26.9	26.6	26.1	25.5	25.6	26.2	24.4	27.0	30.1	30.4	31.2	32.4	32.6	32.1	24-15
25-34	55.8	56.0	55.7	55.4	54.6	54.0	51.3	51.2	54.4	55.3	55.5	54.5	54.0	54.1	34-25
35-44	57.3	58.8	57.9	57.0	57.5	56.6	53.6	53.3	56.0	56.6	55.3	53.1	51.8	50.9	44-35
45-54	51.6	53.4	52.7	52.0	51.7	50.9	48.7	48.0	50.5	50.1	48.0	45.7	46.6	44.4	54-45
55+	21.2	22.7	21.5	20.9	19.7	20.6	19.5	18.7	21.1	19.5	19.3	19.1	18.8	19.4	+55
Total	41.3	41.9	41.3	40.7	40.4	40.3	38.1	38.7	41.5	41.6	41.4	40.5	40.0	39.0	
Males															
15-24	43.7	44.2	43.6	43.0	42.7	44.3	42.1	47.1	52.1	52.8	53.3	55.2	55.3	53.2	24-15
25-34	87.8	88.4	89.2	89.4	87.9	88.1	86.2	86.8	90.0	91.5	91.4	89.9	90.4	88.8	34-25
35-44	92.3	92.4	92.1	92.4	92.5	92.2	89.8	88.3	90.2	92.3	91.2	88.8	89.8	87.0	44-35
45-54	83.1	84.9	84.9	85.5	85.6	84.7	82.8	82.2	84.9	85.1	82.5	81.4	82.6	76.7	54-45
55+	37.1	38.2	39.1	38.6	37.2	38.9	38.0	35.9	38.4	35.8	36.4	35.7	35.2	35.4	+55
Total	66.8	67.7	67.7	67.6	66.9	67.5	65.4	66.8	70.1	70.7	70.3	69.0	68.7	66.9	
Females															
15-24	9.3	8.2	7.9	7.2	7.6	7.2	5.9	6.0	7.1	6.9	7.2	7.9	7.4	7.1	24-15
25-34	22.7	22.3	20.9	20.1	20.1	18.7	15.1	14.2	17.5	17.5	16.3	16.0	16.0	16.1	34-25
35-44	20.4	23.3	21.6	19.3	20.2	18.7	15.0	15.8	19.5	18.5	15.7	16.0	15.0	14.7	44-35
45-54	17.9	20.3	18.9	17.1	16.6	16.2	14.0	13.8	16.9	16.5	14.6	15.2	15.3	15.5	54-45
55+	7.8	9.8	7.1	6.7	5.8	6.1	4.9	5.1	7.6	6.7	5.3	5.0	5.0	6.0	+55
Total	15.2	15.7	14.5	13.4	13.5	12.8	10.4	10.3	12.7	12.3	11.3	11.5	11.0	11.2	

2008-1995

15

:10

Table 10: Labour Force Participation Rate of Persons Aged 15 Years and Over in the Palestinian Territory by Sex and Years of Schooling 1995-2008

Years of Schooling and Sex	2008	2007	2006	2005	2004	2003	2002	2001	2000	1999	1998	1997	1996	1995	
Both Sexes															
0	12.4	14.8	13.2	11.9	11.5	12.2	10.7	11.3	15.0	14.0	13.6	13.3	13.1	14.1	
1-6	43.0	45.1	44.6	44.2	43.2	43.3	40.7	39.6	42.4	43.0	45.1	42.9	43.2	41.5	
7-9	41.9	42.2	41.8	41.0	41.2	40.5	38.1	38.9	41.1	41.1	41.6	40.6	40.5	38.8	
10-12	36.6	37.0	36.6	36.4	36.5	37.1	35.3	36.1	39.4	40.1	39.6	39.0	38.7	38.4	
13+	55.3	56.2	55.8	56.0	56.2	56.6	55.7	58.7	62.1	63.4	62.7	65.1	63.5	62.5	
Total	41.3	41.9	41.3	40.7	40.4	40.3	38.1	38.7	41.5	41.6	41.4	40.5	40.0	39.0	
Males															
0	23.8	27.2	25.9	23.4	24.3	26.1	24.8	26.0	30.2	30.7	31.1	30.1	31.0	32.2	
1-6	69.9	71.6	72.9	74.0	72.1	73.7	71.7	69.4	73.0	73.7	76.3	72.9	73.9	70.9	
7-9	71.7	71.1	72.2	71.6	72.2	71.7	68.7	70.3	72.9	74.5	74.3	72.9	72.9	69.7	
10-12	65.9	65.8	65.5	65.7	65.0	66.1	64.1	66.3	70.2	70.4	68.8	67.7	66.7	65.2	
13+	66.6	69.5	68.5	67.7	66.9	67.3	66.9	69.5	73.0	74.3	73.1	75.7	75.0	74.6	
Total	66.8	67.7	67.7	67.6	66.9	67.5	65.5	66.8	70.1	70.7	70.3	69.0	68.7	66.9	
Females															
0	8.7	11.1	9.4	8.7	7.7	8.0	6.2	6.8	10.4	8.8	7.6	7.3	6.8	7.8	
1-6	13.4	15.6	13.2	11.6	11.6	10.4	8.3	7.6	9.5	10.1	9.5	9.6	9.2	8.7	
7-9	7.2	9.5	8.5	7.0	7.1	6.8	4.8	4.7	6.9	6.2	6.3	5.9	5.5	5.9	
10-12	7.0	8.1	7.2	6.3	7.2	7.2	5.7	5.2	7.7	7.3	7.0	7.3	7.2	7.9	
13+	42.3	40.0	40.0	41.1	42.0	41.3	38.7	41.7	44.7	45.8	44.3	47.8	45.1	43.3	
Total	15.2	15.7	14.5	13.4	13.5	12.8	10.4	10.3	12.7	12.3	11.3	11.5	11.0	11.2	

Table 11: Percentage Distribution of Labour Force Participants in the Palestinian Territory by Years of Schooling, Sex and Age 2008

Years of Schooling and Sex	Total	Age					
		+55	54-45	44-35	34-25	24-15	
Both Sexes							
0	1.8	16.2	3.1	1.1	0.4	0.2	0
1-6	12.9	23.2	19.4	14.7	11.2	7.2	6-1
7-9	23.7	17.8	23.8	26.7	21.9	24.5	9-7
10-12	32.3	19.3	22.5	30.7	32.8	41.7	12-10
13+	29.3	23.5	31.2	26.8	33.7	26.4	+13
Total	100	100	100	100	100	100	
Males							
0	1.0	9.0	1.7	0.6	0.3	0.1	0
1-6	13.4	24.6	18.3	14.6	12.6	8.0	6-1
7-9	26.7	20.5	25.9	29.5	24.7	28.3	9-7
10-12	35.7	21.8	24.1	33.1	37.0	46.4	12-10
13+	23.2	24.1	30.0	22.2	25.4	17.2	+13
Total	100	100	100	100	100	100	
Females							
0	5.2	45.2	10.1	3.1	1.0	0.4	0
1-6	10.5	17.8	25.3	15.3	5.6	3.2	6-1
7-9	10.4	6.9	13.2	13.4	10.7	6.1	9-7
10-12	16.7	9.5	14.4	19.2	15.9	18.9	12-10
13+	57.2	20.6	37.0	49.0	66.8	71.4	+13
Total	100	100	100	100	100	100	

Table 12: Percentage Distribution of Labour Force Participants in the West Bank by Years of Schooling, Sex and Age 2008

Years of Schooling and Sex	Total	Age					
		+55	54-45	44-35	34-25	24-15	
Both Sexes							
0	2.0	16.9	3.7	1.1	0.4	0.1	0
1-6	13.1	26.6	20.2	14.8	11.3	6.1	6-1
7-9	24.9	19.2	22.9	27.8	23.6	26.0	9-7
10-12	32.9	16.1	22.4	30.9	34.6	43.1	12-10
13+	27.1	21.2	30.8	25.4	30.1	24.7	+13
Total	100	100	100	100	100	100	
Males							
0	1.1	9.8	2.1	0.5	0.2	0.1	0
1-6	13.1	27.6	17.6	14.3	12.5	6.6	6-1
7-9	28.1	23.6	25.3	31.1	26.7	29.6	9-7
10-12	36.4	18.7	24.7	33.5	38.8	47.4	12-10
13+	21.4	21.3	30.3	20.6	21.8	16.3	+13
Total	100	100	100	100	100	100	
Females							
0	5.6	44.8	10.9	3.7	1.1	0.5	0
1-6	12.9	22.8	31.3	17.0	7.1	3.9	6-1
7-9	11.9	5.9	12.5	14.2	12.7	8.9	9-7
10-12	18.4	6.1	12.0	20.0	19.2	22.5	12-10
13+	51.2	20.4	33.3	45.1	59.9	64.2	+13
Total	100	100	100	100	100	100	

Table 13: Percentage Distribution of Labour Force Participants in Gaza Strip by Years of Schooling, Sex and Age 2008

Years of Schooling and Sex	Total	Age					
		+55	54-45	44-35	34-25	24-15	
Both Sexes							
0	1.4	14.6	1.8	0.9	0.6	0.3	0
1-6	12.4	14.3	17.9	14.5	10.9	9.3	6-1
7-9	21.3	14.1	25.6	24.2	18.5	21.7	9-7
10-12	31.0	27.7	22.7	30.2	29.3	39.1	12-10
13+	33.9	29.3	32.0	30.2	40.7	29.6	+13
Total	100	100	100	100	100	100	
Males							
0	0.9	6.9	1.0	0.9	0.5	0.3	0
1-6	13.9	16.7	19.5	15.2	12.7	10.7	6-1
7-9	23.9	15.2	27.1	26.1	21.1	25.8	9-7
10-12	34.3	30.0	22.9	32.1	33.7	44.4	12-10
13+	27.0	31.2	29.5	25.7	32.0	18.8	+13
Total	100	100	100	100	100	100	
Females							
0	4.3	46.0	7.6	0.7	0.8	0.3	0
1-6	3.9	4.4	7.1	9.0	1.8	1.9	6-1
7-9	6.4	9.7	15.3	10.6	5.6	0.3	9-7
10-12	12.4	18.4	21.7	16.5	7.6	11.3	12-10
13+	73.0	21.5	48.3	63.2	84.2	86.2	+13
Total	100	100	100	100	100	100	

2008

:14

Table 14: Percentage Distribution of Labour Force Participants in the Palestinian Territory by Marital Status, Sex and Age 2008

Marital Status and Sex	Total	Age					
		+55	54-45	44-35	34-25	24-15	
Both Sexes							
Never Married	31.7	2.5	3.0	4.9	30.2	84.0	
Currently Married	66.9	91.0	94.8	93.9	68.8	15.6	
Other	1.4	6.5	2.2	1.2	1.0	0.4	
Total	100	100	100	100	100	100	
Males							
Never Married	30.4	0.5	1.0	1.9	27.7	86.0	
Currently Married	69.1	97.2	98.4	97.8	71.7	13.9	
Other	0.5	2.3	0.6	0.3	0.6	0.1	
Total	100	100	100	100	100	100	
Females							
Never Married	37.6	10.6	12.5	19.3	40.0	74.3	
Currently Married	57.1	66.3	77.2	75.5	57.2	24.3	
Other	5.3	23.1	10.3	5.2	2.8	1.4	
Total	100	100	100	100	100	100	

2008

:15

Table 15: Percentage Distribution of Labour Force Participants in the West Bank by Marital Status, Sex and Age 2008

Marital Status and Sex	Total	Age					
		+55	54-45	44-35	34-25	24-15	
Both Sexes							
Never Married	33.1	3.1	3.7	6.0	33.1	86.6	
Currently Married	65.5	91.2	93.9	92.5	65.8	13.2	
Other	1.4	5.7	2.4	1.5	1.1	0.2	
Total	100	100	100	100	100	100	
Males							
Never Married	32.1	0.7	1.4	2.3	31.6	89.0	
Currently Married	67.4	96.8	98.1	97.4	67.9	11.0	
Other	0.5	2.5	0.5	0.3	0.5	-	
Total	100	100	100	100	100	100	
Females							
Never Married	37.1	12.8	13.7	21.3	38.7	75.3	
Currently Married	57.6	68.9	75.5	72.7	58.3	23.4	
Other	5.3	18.3	10.8	6.0	3.0	1.3	
Total	100	100	100	100	100	100	

Table 16: Percentage Distribution of Labour Force Participants in Gaza Strip by Marital Status, Sex and Age 2008

Marital Status and Sex	Total	Age					
		+55	54-45	44-35	34-25	24-15	
Both Sexes							
Never Married	28.8	1.0	1.5	2.4	24.4	79.1	
Currently Married	70.0	90.5	96.7	97.1	74.5	20.5	
Other	1.2	8.5	1.8	0.5	1.1	0.4	
Total	100	100	100	100	100	100	
Males							
Never Married	27.0	0.1	0.3	1.1	20.7	80.4	
Currently Married	72.5	98.2	98.9	98.7	78.6	19.4	
Other	0.5	1.7	0.8	0.2	0.7	0.2	
Total	100	100	100	100	100	100	
Females							
Never Married	38.9	4.7	8.8	11.9	43.2	72.2	
Currently Married	56.0	59.3	82.3	85.8	54.2	26.1	
Other	5.1	36.0	8.9	2.3	2.6	1.7	
Total	100	100	100	100	100	100	

2008-1999

Table 17: Labour Force Participation Rate of Persons Aged 15 Years and Over in the Palestinian Territory by Governorate and Sex 1999-2008

Governorate and Sex	2008	2007	2006	2005	2004	2003	2002	2001	2000	1999	
Both Sexes											
Jenin	44.4	45.4	48.1	47.5	44.7	43.6	43.0	44.4	47.2	45.0	
Tubas	41.5	42.5	45.3	46.6	46.1	45.1	40.0	42.7	44.5	46.2	
Tulkarm	37.9	44.7	44.4	43.4	43.9	39.6	39.7	37.9	44.6	43.2	
Nablus	41.9	43.2	44.1	45.2	44.5	42.8	41.4	44.8	47.5	46.5	
Qalqilya	42.4	45.2	45.9	45.1	44.7	46.8	44.0	41.8	43.7	41.5	
Salfit	43.5	45.5	45.9	45.4	50.0	47.2	46.0	43.5	44.0	41.0	
Ramallah & Al-Bireh	43.2	44.2	44.0	41.4	41.6	41.0	38.9	37.8	40.1	39.9	
Jericho & AL Aghwar	48.8	48.7	47.3	48.0	43.9	41.9	44.3	47.7	47.4	51.7	
Jerusalem	39.8	39.4	39.4	37.2	38.5	38.3	35.8	37.8	38.6	39.0	
Bethlehem	47.1	47.4	40.9	39.3	39.1	40.7	37.3	44.4	45.6	45.4	
Hebron	46.0	45.9	46.3	44.0	43.0	43.2	42.0	43.2	44.2	46.0	
Total West Bank	43.0	44.1	44.1	42.9	42.5	41.8	40.0	41.5	43.6	43.4	
Males											
Jenin	69.0	69.3	71.6	72.7	67.5	67.5	73.4	74.2	75.4	72.3	
Tubas	67.5	66.0	68.9	70.9	71.5	67.5	67.1	70.5	71.7	71.5	
Tulkarm	62.6	72.6	70.7	70.0	66.7	61.2	59.5	60.9	73.1	70.1	
Nablus	67.6	69.4	70.1	72.1	71.4	70.3	67.3	73.7	75.9	76.4	
Qalqilya	66.0	70.5	71.9	71.5	67.5	69.2	70.1	69.4	73.5	71.9	
Salfit	66.5	69.6	70.7	68.7	72.2	70.2	69.3	72.2	73.1	69.5	
Ramallah & Al-Bireh	66.6	68.8	67.7	66.3	67.3	67.3	62.7	65.9	68.9	68.0	
Jericho & AL Aghwar	77.6	78.8	78.8	79.5	79.8	76.1	75.8	76.9	78.9	81.8	
Jerusalem	67.2	65.8	67.1	65.8	66.3	67.9	66.3	68.5	67.7	68.3	
Bethlehem	71.2	70.6	67.3	67.5	67.9	69.1	62.0	73.2	75.2	71.5	
Hebron	71.4	70.4	71.7	70.4	70.2	70.7	71.2	73.6	76.3	77.2	
Total West Bank	68.3	69.4	69.8	69.5	68.7	68.5	67.1	70.5	73.0	72.4	
Females											
Jenin	19.2	20.9	23.5	21.6	21.1	18.1	11.4	12.9	17.8	16.6	
Tubas	16.8	18.2	21.2	22.3	19.8	23.8	13.1	14.7	16.9	17.9	
Tulkarm	12.7	16.0	18.4	16.8	19.9	16.1	18.1	14.3	16.3	16.2	
Nablus	16.0	17.1	18.1	17.9	18.1	15.8	14.6	15.5	18.6	17.2	
Qalqilya	17.1	18.4	18.9	17.8	22.0	23.6	17.2	13.3	14.0	11.9	
Salfit	18.5	20.4	21.1	22.2	26.8	24.2	22.4	15.9	15.9	10.7	
Ramallah & Al-Bireh	20.0	19.8	21.0	17.3	16.3	15.4	15.6	9.5	11.8	12.9	
Jericho & AL Aghwar	21.0	20.4	17.5	18.3	11.5	11.6	15.4	20.6	17.1	21.5	
Jerusalem	12.4	13.6	11.3	8.2	10.1	8.8	6.6	7.9	9.8	9.3	
Bethlehem	23.5	23.5	13.5	10.8	10.2	12.0	10.2	12.9	14.6	17.9	
Hebron	18.6	19.7	19.3	16.1	14.4	14.2	11.8	12.6	11.3	13.7	
Total West Bank	17.1	18.3	17.9	15.8	15.9	14.7	12.4	12.0	13.8	14.1	

2008-1999

Table 17 (Cont.): Labour Force Participation Rate of Persons Aged 15 Years and Over in the Palestinian Territory by Governorate and Sex 1999-2008

Governorate and Sex	2008	2007	2006	2005	2004	2003	2002	2001	2000	1999	
Both Sexes											
North Gaza	39.4	36.2	35.9	36.7	36.6	38.3	34.4	32.6	37.1	37.3	
Gaza	36.4	36.7	36.6	37.2	37.3	37.5	34.7	33.7	37.2	37.9	
Dier Al-Balah	38.6	37.1	36.9	38.0	37.8	37.0	34.8	32.8	37.2	37.2	
Khanyunis	38.5	41.9	36.5	36.1	35.6	38.4	33.8	33.4	37.6	38.4	
Rafah	39.8	38.7	33.1	33.9	33.1	35.3	34.4	34.1	38.5	39.4	
Total Gaza Strip	38.1	38.0	36.1	36.7	36.4	37.5	34.4	33.3	37.5	38.0	
Palestinian Territory	41.3	41.9	41.3	40.7	40.4	40.3	38.1	38.7	41.5	41.6	
Males											
North Gaza	65.3	62.6	62.5	65.5	64.7	65.7	62.4	59.9	64.1	66.4	
Gaza	63.4	66.4	67.8	66.4	66.0	67.4	62.6	61.3	66.8	69.6	
Dier Al-Balah	61.9	62.5	62.7	61.9	62.2	64.6	61.7	57.6	62.3	63.7	
Khanyunis	64.6	65.8	62.0	62.4	61.9	63.6	61.3	58.0	61.2	66.8	
Rafah	64.8	62.2	57.7	58.7	58.1	63.2	62.8	57.9	64.1	67.9	
Total Gaza Strip	64.0	64.5	63.7	63.9	63.5	65.4	62.2	59.4	64.2	67.4	
Palestinian Territory	66.8	67.7	67.7	67.6	66.9	67.5	65.4	66.8	70.1	70.7	
Females											
North Gaza	12.5	8.2	7.8	7.4	8.1	10.3	6.8	6.6	10.7	7.9	
Gaza	8.7	7.0	6.4	8.0	8.4	6.8	5.5	6.0	7.8	6.8	
Dier Al-Balah	15.2	12.3	11.7	14.0	13.6	10.9	8.5	7.8	12.1	10.4	
Khanyunis	11.9	17.2	8.9	9.0	8.3	11.7	5.9	7.8	13.3	10.5	
Rafah	14.3	14.6	7.7	8.5	8.1	8.4	6.7	8.9	12.3	10.8	
Total Gaza Strip	11.7	11.0	8.1	9.0	9.1	9.2	6.5	7.1	10.6	8.8	
Palestinian Territory	15.2	15.7	14.5	13.4	13.5	12.8	10.4	10.3	12.7	12.3	

Table 18: Unemployment Rate Among labour Force Participants in the Palestinian Territory by Governorate and Sex 1999-2008

Governorate and Sex	2008	2007	2006	2005	2004	2003	2002	2001	2000	1999	
Both Sexes											
Jenin	22.5	19.0	23.2	25.3	28.7	35.5	45.1	37.2	16.6	12.5	
Tubas	16.7	20.0	19.5	20.1	21.9	24.8	39.5	30.9	16.0	11.1	
Tulkarm	22.3	20.5	21.9	21.9	22.4	24.9	23.6	20.9	16.7	13.8	
Nablus	15.6	15.6	17.6	18.1	20.8	25.8	29.5	22.9	11.2	9.2	
Qalqilya	23.4	16.4	16.5	20.9	22.2	22.7	27.0	32.9	17.7	13.5	
Salfit	19.2	18.9	17.6	21.3	18.9	23.2	29.1	40.7	18.1	13.9	
Ramallah & Al-Bireh	17.1	16.0	16.3	15.8	19.8	20.5	25.9	26.2	9.6	5.9	
Jericho & AL Aghwar	9.9	9.8	14.4	13.2	13.0	9.4	10.9	11.4	7.3	6.1	
Jerusalem	10.5	13.4	13.2	16.8	22.8	22.3	27.8	15.2	11.6	9.8	
Bethlehem	20.9	17.5	13.7	13.5	21.1	18.4	20.6	11.5	9.7	12.0	
Hebron	25.9	22.2	23.3	26.1	25.3	22.3	26.7	16.1	10.6	6.4	
Total West Bank	19.0	17.7	18.6	20.3	22.9	23.8	28.2	21.5	12.1	9.5	
Males											
Jenin	24.7	20.4	23.7	25.9	31.1	39.5	48.9	41.6	18.8	13.7	
Tubas	16.7	20.3	17.5	18.5	23.1	27.3	42.4	34.2	16.7	10.9	
Tulkarm	20.0	19.3	21.6	21.6	23.1	27.3	26.2	22.7	17.4	13.8	
Nablus	15.0	15.4	16.9	16.9	20.3	26.3	31.1	23.1	10.4	8.0	
Qalqilya	22.7	17.0	16.2	21.3	24.5	27.3	30.9	37.3	18.5	14.4	
Salfit	18.7	18.2	18.4	22.3	21.8	27.5	34.8	47.5	19.1	13.3	
Ramallah & Al-Bireh	17.5	15.6	15.4	16.2	20.7	22.0	28.4	28.8	10.0	5.3	
Jericho & AL Aghwar	10.0	7.7	14.9	13.0	12.5	9.3	11.9	13.1	8.0	6.6	
Jerusalem	10.8	14.5	14.1	17.6	24.2	23.4	30.0	16.4	12.3	9.6	
Bethlehem	23.2	18.8	13.7	14.2	23.4	20.0	23.0	12.4	10.5	12.7	
Hebron	27.7	23.9	25.0	28.1	27.8	23.6	29.2	17.2	10.6	5.4	
Total West Bank	19.5	18.3	18.9	20.8	24.3	25.5	30.9	23.3	12.8	9.2	
Females											
Jenin	14.6	14.2	21.5	23.4	20.6	19.5	19.7	10.4	7.0	7.4	
Tubas	17.1	19.0	26.1	25.5	17.3	18.1	25.0	14.8	13.2	11.7	
Tulkarm	34.2	25.8	22.9	23.1	20.1	14.9	14.6	13.3	13.5	13.5	
Nablus	18.3	16.5	20.1	22.9	22.5	23.4	21.9	21.7	14.3	14.2	
Qalqilya	26.3	14.1	17.4	19.1	15.1	8.6	10.9	9.5	13.6	7.7	
Salfit	21.4	21.3	14.9	18.6	11.0	10.6	11.4	11.3	13.5	17.5	
Ramallah & Al-Bireh	15.8	17.4	19.2	14.0	16.2	13.7	16.1	8.4	7.2	8.8	
Jericho & AL Aghwar	9.4	17.0	12.2	14.0	16.1	9.8	6.8	5.4	3.9	4.0	
Jerusalem	8.6	8.3	7.7	10.3	13.7	14.1	6.9	5.0	6.7	11.9	
Bethlehem	14.1	13.5	13.5	8.6	5.7	9.1	4.6	5.5	5.8	8.7	
Hebron	18.4	15.8	16.6	16.9	13.0	15.3	11.0	9.6	10.7	12.1	
Total West Bank	16.7	15.5	17.6	18.3	16.6	15.8	14.0	10.9	9.9	11.1	

Table 18 (Cont.): Unemployment Rate Among labour Force Participants in the Palestinian Territory by Governorate and Sex 1999-2008

Governorate and Sex	2008	2007	2006	2005	2004	2003	2002	2001	2000	1999	
Both Sexes											
North Gaza	39.2	31.5	39.0	33.6	36.6	27.7	37.1	34.8	16.3	14.8	
Gaza	38.3	25.1	33.3	26.8	32.8	27.8	36.1	32.4	17.5	13.3	
Dier Al-Balah	42.7	32.2	35.0	35.1	36.9	31.5	39.9	34.3	22.6	22.6	
Khanyunis	46.9	34.2	36.1	31.2	38.2	32.1	38.5	36.6	20.6	19.4	
Rafah	35.6	28.5	30.2	29.0	35.2	28.2	41.2	34.5	19.5	19.2	
Total Gaza Strip	40.6	29.7	34.8	30.3	35.4	29.2	38.1	34.2	18.7	16.9	
Palestinian Territory	26.0	21.5	23.6	23.5	26.8	25.6	31.3	25.2	14.1	11.8	
Males											
North Gaza	39.8	31.7	39.8	33.9	37.5	27.8	38.9	36.4	17.0	14.4	
Gaza	37.3	23.7	33.2	25.5	32.9	27.3	36.6	33.7	17.1	12.4	
Dier Al-Balah	41.8	33.5	35.9	33.8	36.7	31.2	40.1	34.5	21.9	22.1	
Khanyunis	47.8	36.5	36.3	31.2	39.6	34.4	39.8	38.0	21.8	20.1	
Rafah	34.0	27.7	30.4	28.8	36.3	29.3	43.0	35.3	19.6	19.8	
Total Gaza Strip	40.2	29.7	35.1	29.6	35.9	29.6	39.1	35.3	19.0	16.6	
Palestinian Territory	26.5	22.1	24.2	23.7	28.1	26.9	33.5	26.9	14.7	11.6	
Females											
North Gaza	36.0	29.5	32.9	30.5	29.9	27.3	21.4	20.2	12.3	18.1	
Gaza	46.1	38.0	33.5	37.4	31.8	32.3	29.9	18.8	21.1	21.8	
Dier Al-Balah	46.5	25.9	29.8	41.3	37.8	33.0	38.4	32.5	26.2	25.6	
Khanyunis	41.6	25.1	34.5	30.8	27.5	18.6	24.8	25.5	14.9	15.3	
Rafah	43.3	31.6	28.8	30.1	27.3	20.7	24.1	29.0	18.6	15.3	
Total Gaza Strip	42.8	29.7	32.3	35.2	31.6	26.8	28.4	24.2	18.5	19.3	
Palestinian Territory	23.8	19.0	20.5	22.3	20.1	18.5	17.0	14.0	12.3	13.0	

2008

Table 19: Labour Force Participation Rate and Unemployment Rate of Persons Aged 15 Years in the Palestinian Territory by Refugee Status, Type of locality, Sex and Region 2008

Refugee Status, Type of locality and Region	Unemployment Rate			Labour Force Participation			
	Total	Females	Males	Total	Females	Males	
Refugee Status and Region							
Palestinian Territory							
Refugee	29.6	29.7	29.6	39.8	14.9	64.7	
Non-Refugee	23.4	19.2	24.2	42.5	15.5	68.4	
Total	26.0	23.8	26.5	41.3	15.2	66.8	
West Bank							
Refugee	19.9	17.2	20.5	42.4	16.6	68.0	
Non-Refugee	18.5	16.5	19.0	43.3	17.3	68.5	
Total	19.0	16.7	19.5	43.0	17.1	68.3	
Gaza Strip							
Refugee	39.2	43.1	38.3	37.5	13.4	61.8	
Non-Refugee	43.4	41.9	43.5	39.5	8.2	68.1	
Total	40.6	42.8	40.2	38.1	11.7	64.0	
Type of locality and Region							
Palestinian Territory							
Urban	26.8	23.8	27.4	41.1	14.3	67.2	
Rural	23.0	17.4	24.4	43.8	18.7	68.2	
Camps	28.7	37.6	26.9	38.0	12.7	63.4	
Total	26.0	23.8	26.5	41.3	15.2	66.8	
West Bank							
Urban	17.7	16.2	18.1	42.8	16.9	68.1	
Rural	21.1	16.5	22.3	44.2	19.1	68.7	
Camps	16.5	21.4	15.7	39.4	11.1	68.2	
Total	19.0	16.7	19.5	43.0	17.1	68.3	
Gaza Strip							
Urban	42.0	42.5	41.9	38.5	10.3	65.9	
Rural	46.7	31.3	50.1	39.6	14.7	62.8	
Camps	36.6	45.7	34.6	37.1	13.8	60.5	
Total	40.6	42.8	40.2	38.1	11.7	64.0	

2008 -1995

:20

Table 20: Percentage Distribution of Employed Persons in the Palestinian Territory by Sex, Place of Work and Region 1995-2008

Years and Region	Place of Work and Sex												
	Females				Males				Both Sexes				
	Total	Israel and Settlements	Gaza Strip	West Bank	Total	Israel and Settlements	Gaza Strip	West Bank	Total	Israel and Settlements	Gaza Strip	West Bank	
1995													1995
West Bank	100	5.4	-	94.6	100	23.0	0.1	76.9	100	20.2	0.1	79.7	
Gaza Strip	100	0.5	99.5	-	100	3.7	96.0	0.3	100	3.3	96.4	0.3	
Palestinian Territory	100	4.6	17.0	78.4	100	18.2	24.2	57.6	100	16.2	23.2	60.6	
1996													1996
West Bank	100	2.8	-	97.2	100	19.3	-	80.7	100	16.6	-	83.4	
Gaza Strip	100	0.2	99.3	0.5	100	9.0	90.4	0.6	100	8.1	91.3	0.6	
Palestinian Territory	100	2.3	19.6	78.1	100	16.1	27.8	56.1	100	14.1	26.6	59.3	
1997													1997
West Bank	100	3.0	0.5	96.5	100	22.7	0.4	76.9	100	19.5	0.4	80.1	
Gaza Strip	100	0.8	99.2	-	100	11.9	87.8	0.3	100	11.0	88.7	0.3	
Palestinian Territory	100	2.7	17.7	79.6	100	19.4	27.5	53.1	100	17.1	26.1	56.8	
1998													1998
West Bank	100	3.9	0.4	95.7	100	27.6	0.2	72.2	100	24.0	0.2	75.8	
Gaza Strip	100	0.3	99.5	0.2	100	17.4	82.2	0.4	100	16.2	83.5	0.3	
Palestinian Territory	100	3.4	16.7	79.9	100	24.5	25.7	49.8	100	21.7	24.5	53.8	

2008 -1995

:() 20

Table 20 (Cont.): Percentage Distribution of Employed Persons in the Palestinian Territory by Sex, Place of Work and Region 1995-2008

Years and Region	Place of Work and Sex												
	Females				Males				Both Sexes				
	Total	Israel and Settlements	Gaza Strip	West Bank	Total	Israel and Settlements	Gaza Strip	West Bank	Total	Israel and Settlements	Gaza Strip	West Bank	
1999													1999
West Bank	100	3.3	-	96.7	100	30.2	0.1	69.7	100	25.9	0.1	74.0	
Gaza Strip	100	0.7	98.9	0.4	100	17.6	81.7	0.7	100	15.7	83.6	0.7	
Palestinian Territory	100	2.7	22.1	75.2	100	26.5	24.5	49.0	100	22.9	24.2	52.9	
2000													2000
West Bank	100	2.4	0.1	97.5	100	26.2	0.1	73.7	100	22.4	-	77.6	
Gaza Strip	100	0.3	99.4	0.3	100	14.9	81.6	3.5	100	12.9	84.1	3.0	
Palestinian Territory	100	1.8	26.3	71.9	100	22.9	24.0	53.1	100	19.6	24.4	56.0	
2001													2001
West Bank	100	2.3	-	97.7	100	21.0	-	79.0	100	18.0	-	82.0	
Gaza Strip	100	-	100.0	-	100	2.1	95.6	2.3	100	1.9	96.1	2.0	
Palestinian Territory	100	1.8	20.5	77.7	100	15.9	25.6	58.5	100	13.8	24.8	61.4	
2002													2002
West Bank	100	2.1	-	97.9	100	15.9	-	84.1	100	13.3	-	86.7	
Gaza Strip	100	0.1	99.8	0.1	100	2.8	96.4	0.8	100	2.5	96.8	0.7	
Palestinian Territory	100	1.7	18.4	79.9	100	12.0	28.7	59.3	100	10.3	27.0	62.7	
2003													2003
West Bank	100	2.3	-	97.7	100	15.0	-	85.0	100	12.5	-	87.5	
Gaza Strip	100	-	100.0	-	100	3.6	96.4	-	100	3.3	96.7	-	
Palestinian Territory	100	1.8	22.2	76.0	100	11.3	30.9	57.8	100	9.7	29.4	60.9	

2008 -1995

:() 20

Table 20 (Cont.): Percentage Distribution of Employed Persons in the Palestinian Territory by Sex, Place of Work and Region 1995-2008

Years and Region	Place of Work and Sex												
	Females				Males				Both Sexes				
	Total	Israel and Settlements	Gaza Strip	West Bank	Total	Israel and Settlements	Gaza Strip	West Bank	Total	Israel and Settlements	Gaza Strip	West Bank	
2004													2004
West Bank	100	1.6	-	98.4	100	14.1	-	85.9	100	11.6	-	88.4	
Gaza Strip	100	-	100.0	-	100	1.3	98.7	-	100	1.1	98.9	-	
Palestinian Territory	100	1.8	22.2	76.0	100	10.3	28.9	60.8	100	8.7	27.2	64.1	
2005													2005
West Bank	100	1.5	-	98.5	100	16.6	-	83.4	100	13.8	-	86.2	
Gaza Strip	100	-	100.0	-	100	0.4	99.6	-	100	0.4	99.6	-	
Palestinian Territory	100	1.2	19.6	79.2	100	11.7	30.2	58.1	100	9.9	28.4	61.7	
2006													2006
West Bank	100	0.9	-	99.1	100	16.0	-	84.0	100	13.0	-	87.0	
Gaza Strip	100	-	100.0	-	100	-	100.0	-	100	-	100.0	-	
Palestinian Territory	100	0.8	16.7	82.5	100	11.6	28.1	60.3	100	9.6	26.0	64.4	
2007													2007
West Bank	100	1.3	-	98.7	100	16.3	-	83.7	100	13.1	-	86.9	
Gaza Strip	100	-	100.0	-	100	-	100.0	-	100	-	100.0	-	
Palestinian Territory	100	1.0	21.3	77.7	100	11.4	30.3	58.3	100	9.4	28.5	62.1	
2008													2008
West Bank	100	1.4	-	98.6	100	19.3	-	80.7	100	15.6	-	84.4	
Gaza Strip	100	-	100.0	-	100	-	100.0	-	100	-	100.0	-	
Palestinian Territory	100	1.1	20.3	78.6	100	14.0	27.4	58.6	100	11.6	26.1	62.3	

2008-1995

:21

Table 21: Percentage Distribution of Employed Persons in the Palestinian Territory by Economic Activity and Sex 1995-2008

Economic Activity and Sex	2008	2007	2006	2005	2004	2003	2002	2001	2000	1999	1998	1997	1996	1995	
Both Sexes															
Agriculture, Hunting & Fishing	13.4	15.6	16.1	14.6	15.9	15.7	14.9	11.7	13.7	12.6	12.1	13.1	14.2	12.7	
Mining, Quarrying & Manufacturing	12.1	12.5	12.4	13.0	12.7	12.5	12.9	13.9	14.3	15.5	15.9	16.4	16.8	18.0	
Construction	10.9	11.0	11.1	12.9	11.7	13.1	10.9	14.5	19.7	22.1	22.0	18.4	16.8	19.2	
Commerce, Hotels & Restaurants	20.2	19.5	19.2	19.4	19.4	20.1	20.0	19.7	17.5	17.0	18.2	19.1	18.2	19.6	
Transportation, Storage & Communication	5.0	5.6	5.7	5.7	5.4	5.8	5.6	5.6	4.9	4.7	4.7	4.8	4.8	4.9	
Services & Other Branches	38.4	35.8	35.5	34.4	34.9	32.8	35.7	34.6	29.9	28.1	27.1	28.2	29.2	25.6	
Total	100	100	100	100	100	100	100	100	100	100	100	100	100	100	
Males															
Agriculture, Hunting & Fishing	10.1	10.8	12.0	11.0	12.0	11.9	11.9	9.1	9.8	9.3	9.5	10.3	11.6	10.3	
Mining, Quarrying & Manufacturing	12.9	13.3	13.3	14.0	13.7	13.6	13.9	14.7	14.9	16.0	15.8	16.9	17.0	18.3	
Construction	13.4	13.5	13.5	15.4	14.2	15.8	13.0	17.0	23.3	25.8	25.2	21.3	19.5	22.3	
Commerce, Hotels & Restaurants	23.2	22.3	21.8	21.6	22.1	22.5	22.6	21.8	19.3	18.6	19.8	20.9	20.1	21.5	
Transportation, Storage & Communication	5.9	6.9	6.8	6.7	6.5	6.9	6.6	6.5	5.7	5.4	5.4	5.5	5.5	5.6	
Services & Other Branches	34.5	33.2	32.6	31.3	31.5	29.3	32.0	30.9	27.0	24.9	24.3	25.1	26.3	22.0	
Total	100	100	100	100	100	100	100	100	100	100	100	100	100	100	
Females															
Agriculture, Hunting & Fishing	27.5	36.0	34.3	32.5	33.7	33.7	29.9	26.0	34.6	31.8	29.1	29.8	29.2	26.9	
Mining, Quarrying & Manufacturing	8.8	9.5	8.5	8.1	8.0	7.6	8.1	9.5	10.8	12.9	16.0	13.6	15.4	16.2	
Construction	0.5	0.2	0.2	0.3	0.2	0.1	0.2	0.8	0.3	0.8	0.9	0.7	0.7	0.7	
Commerce, Hotels & Restaurants	7.4	7.7	7.4	8.3	7.2	8.2	7.1	8.4	7.7	7.4	7.8	8.0	7.5	8.3	
Transportation, Storage & Communication	0.6	0.4	0.9	0.6	0.7	0.5	0.4	0.4	0.7	0.9	0.3	0.6	0.6	0.9	
Services & Other Branches	55.2	46.2	48.7	50.2	50.2	49.9	54.3	54.9	45.9	46.2	45.9	47.3	46.6	47.0	
Total	100	100	100	100	100	100	100	100	100	100	100	100	100	100	

Table 22: Percentage Distribution of Employed Persons From the Palestinian Territory by Economic Activity, Sex and Place of Work 2008

Economic Activity and Sex	Place of Work				
	Total	Israel and Settlements	Gaza Strip	West Bank	
Both Sexes					
Agriculture, Hunting & Fishing	13.4	6.9	10.7	15.7	
Mining, Quarrying & Manufacturing	12.1	16.1	4.4	14.6	
Construction	10.9	44.3	0.9	8.9	
Commerce, Hotels & Restaurants	20.2	19.5	18.6	21.1	
Transportation, Storage & Communication	5.0	2.8	5.2	5.2	
Services & Other Branches	38.4	10.4	60.2	34.5	
Total	100	100	100	100	
Males					
Agriculture, Hunting & Fishing	10.1	6.6	8.4	11.8	
Mining, Quarrying & Manufacturing	12.9	16.1	4.6	16.0	
Construction	13.4	45.0	1.0	11.5	
Commerce, Hotels & Restaurants	23.2	19.6	20.9	25.1	
Transportation, Storage & Communication	5.9	2.8	6.1	6.6	
Services & Other Branches	34.5	9.9	59.0	29.0	
Total	100	100	100	100	
Females					
Agriculture, Hunting & Fishing	27.5	25.3	24.0	28.4	
Mining, Quarrying & Manufacturing	8.8	14.2	3.2	10.2	
Construction	0.5	0.8	-	0.6	
Commerce, Hotels & Restaurants	7.4	11.2	5.2	7.9	
Transportation, Storage & Communication	0.6	-	0.3	0.7	
Services & Other Branches	55.2	48.5	67.3	52.2	
Total	100	100	100	100	

Table 23: Percentage Distribution of Employed Persons From the West Bank by Economic Activity, Sex and Place of Work 2008

Economic Activity and Sex	Place of Work				
	Total	Israel and Settlements	Gaza Strip	West Bank	
Both Sexes					
Agriculture, Hunting & Fishing	14.3	6.9	-	15.7	
Mining, Quarrying & Manufacturing	14.9	16.1	-	14.6	
Construction	14.5	44.2	-	8.9	
Commerce, Hotels & Restaurants	20.8	19.5	-	21.1	
Transportation, Storage & Communication	4.9	2.8	-	5.2	
Services & Other Branches	30.6	10.5	-	34.5	
Total	100	100	-	100	
Males					
Agriculture, Hunting & Fishing	10.8	6.6	-	11.8	
Mining, Quarrying & Manufacturing	16.0	16.1	-	16.0	
Construction	18.0	45.0	-	11.5	
Commerce, Hotels & Restaurants	24.1	19.6	-	25.1	
Transportation, Storage & Communication	5.9	2.8	-	6.6	
Services & Other Branches	25.2	9.9	-	29.0	
Total	100	100	-	100	
Females					
Agriculture, Hunting & Fishing	28.4	25.3	-	28.4	
Mining, Quarrying & Manufacturing	10.3	14.2	-	10.2	
Construction	0.6	0.8	-	0.6	
Commerce, Hotels & Restaurants	8.0	11.2	-	7.9	
Transportation, Storage & Communication	0.7	-	-	0.7	
Services & Other Branches	52.0	48.5	-	52.2	
Total	100	100	-	100	

Table 24: Percentage Distribution of Employed Persons From Gaza Strip by Economic Activity, Sex and Place of Work 2008

Economic Activity and Sex	Place of Work				
	Total	Israel and Settlements	Gaza Strip	West Bank	
Both Sexes					
Agriculture, Hunting & Fishing	10.7	-	10.7	-	
Mining, Quarrying & Manufacturing	4.4	-	4.4	-	
Construction	0.9	-	0.9	-	
Commerce, Hotels & Restaurants	18.6	-	18.6	-	
Transportation, Storage & Communication	5.2	-	5.2	-	
Services & Other Branches	60.2	-	60.2	-	
Total	100	-	100	-	
Males					
Agriculture, Hunting & Fishing	8.4	-	8.4	-	
Mining, Quarrying & Manufacturing	4.6	-	4.6	-	
Construction	1.1	-	1.0	-	
Commerce, Hotels & Restaurants	20.9	-	20.9	-	
Transportation, Storage & Communication	6.1	-	6.1	-	
Services & Other Branches	58.9	-	59.0	-	
Total	100	-	100	-	
Females					
Agriculture, Hunting & Fishing	24.0	-	24.0	-	
Mining, Quarrying & Manufacturing	3.2	-	3.2	-	
Construction	-	-	-	-	
Commerce, Hotels & Restaurants	5.2	-	5.2	-	
Transportation, Storage & Communication	0.3	-	0.3	-	
Services & Other Branches	67.3	-	67.3	-	
Total	100	-	100	-	

2008

:25

Table 25: Percentage Distribution of Employed Persons From the Palestinian Territory by Sex, Years of Schooling and Place of Work 2008

Years of Schooling and Sex	Total	Place of Work			
		Israel and Settlements	Gaza Strip	West Bank	
Both Sexes					
0	2.1	0.4	1.7	2.6	0
1-6	12.3	14.5	10.2	12.8	6-1
7-9	23.3	36.1	19.9	22.4	9-7
10-12	32.3	39.6	30.9	31.5	12-10
13+	30.0	9.4	37.3	30.7	+13
Total	100	100	100	100	
Males					
0	1.1	0.3	0.8	1.4	0
1-6	12.2	14.5	11.0	12.2	6-1
7-9	25.8	36.6	21.7	25.1	9-7
10-12	35.3	39.7	33.4	35.2	12-10
13+	25.6	8.9	33.1	26.1	+13
Total	100	100	100	100	
Females					
0	6.7	2.6	7.2	6.6	0
1-6	12.7	12.6	5.7	14.5	6-1
7-9	12.7	9.8	9.4	13.6	9-7
10-12	19.1	33.1	16.0	19.7	12-10
13+	48.8	41.9	61.7	45.6	+13
Total	100	100	100	100	

2008

:26

Table 26: Percentage Distribution of Employed Persons From the West Bank by Sex, Years of Schooling and Place of Work 2008

Years of Schooling and Sex	Total	Place of Work			
		Israel and Settlements	Gaza Strip	West Bank	
Both Sexes					
0	2.3	0.4	-	2.6	0
1-6	13.0	14.5	-	12.8	6-1
7-9	24.5	36.1	-	22.4	9-7
10-12	32.8	39.6	-	31.5	12-10
13+	27.4	9.4	-	30.7	+13
Total	100	100	-	100	
Males					
0	1.2	0.3	-	1.4	0
1-6	12.7	14.5	-	12.2	6-1
7-9	27.3	36.6	-	25.1	9-7
10-12	36.0	39.8	-	35.2	12-10
13+	22.8	8.8	-	26.1	+13
Total	100	100	-	100	
Females					
0	6.5	2.6	-	6.6	0
1-6	14.5	12.6	-	14.5	6-1
7-9	13.5	9.8	-	13.6	9-7
10-12	19.9	33.1	-	19.7	12-10
13+	45.6	41.9	-	45.6	+13
Total	100	100	-	100	

2008

:27

Table 27: Percentage Distribution of Employed Persons From Gaza Strip by Sex, Years of Schooling and Place of Work 2008

Years of Schooling and Sex	Total	Place of Work			
		Israel and Settlements	Gaza Strip	West Bank	
Both Sexes					
0	1.7	-	1.7	-	0
1-6	10.2	-	10.2	-	6-1
7-9	19.9	-	19.9	-	9-7
10-12	30.9	-	30.9	-	12-10
13+	37.3	-	37.3	-	+13
Total	100	-	100	-	
Males					
0	0.8	-	0.8	-	0
1-6	11.0	-	11.0	-	6-1
7-9	21.7	-	21.7	-	9-7
10-12	33.4	-	33.4	-	12-10
13+	33.1	-	33.1	-	+13
Total	100	-	100	-	
Females					
0	7.2	-	7.2	-	0
1-6	5.7	-	5.7	-	6-1
7-9	9.4	-	9.4	-	9-7
10-12	16.0	-	16.0	-	12-10
13+	61.7	-	61.7	-	+13
Total	100	-	100	-	

Table 28: Percentage Distribution of Employed Persons From the Palestinian Territory by Region, Employment Status and Sex 2008

Employment Status and Region	Sex			
	Total	Females	Males	
Palestinian Territory				
Employer	4.2	0.8	5.0	
Self Employed	20.7	12.0	22.8	
Wage Employee	65.3	61.1	66.3	
Unpaid Family Member	9.8	26.1	5.9	
Total	100	100	100	
West Bank				
Employer	4.5	0.7	5.5	
Self Employed	21.6	12.0	24.0	
Wage Employee	63.7	59.8	64.7	
Unpaid Family Member	10.2	27.5	5.8	
Total	100	100	100	
Gaza Strip				
Employer	3.5	1.1	4.0	
Self Employed	18.4	12.0	19.5	
Wage Employee	70.0	66.3	70.6	
Unpaid Family Member	8.1	20.6	5.9	
Total	100	100	100	

Table 29: Percentage Distribution of Employed Persons From the Palestinian Territory by Occupation, Sex and Place of Work 2008

Occupation and Sex	Total	Place of Work			
		Israel and Settlements	Gaza Strip	West Bank	
Both Sexes					
Legislators, Senior Officials & Managers	4.1	0.5	2.9	5.3	
Professionals, Technicians, Associates and Clerks	23.4	3.5	29.4	24.5	
Service and Sales Workers	21.7	8.6	35.0	18.6	
Skilled Agricultural & Fishery Workers	11.1	0.7	8.4	14.2	
Craft and Related Trade Workers	15.6	36.1	7.7	15.1	
Plant & Machine Operators & Assemblers	8.2	8.5	5.3	9.3	
Elementary Occupations	15.9	42.1	11.3	13.0	
Total	100	100	100	100	
Males					
Legislators, Senior Officials & Managers	4.5	0.5	3.0	6.2	
Professionals, Technicians, Associates and Clerks	17.7	2.8	23.9	18.4	
Service and Sales Workers	24.4	8.6	39.9	21.0	
Skilled Agricultural & Fishery Workers	7.5	0.7	5.8	9.9	
Craft and Related Trade Workers	17.9	36.6	8.5	17.7	
Plant & Machine Operators & Assemblers	9.4	8.6	6.2	11.1	
Elementary Occupations	18.6	42.2	12.7	15.7	
Total	100	100	100	100	
Females					
Legislators, Senior Officials & Managers	2.2	-	2.1	2.2	
Professionals, Technicians, Associates and Clerks	48.0	41.7	61.6	44.5	
Service and Sales Workers	10.1	8.9	6.6	11.0	
Skilled Agricultural & Fishery Workers	26.7	1.5	23.3	28.0	
Craft and Related Trade Workers	5.8	8.9	3.3	6.4	
Plant & Machine Operators & Assemblers	2.7	4.7	0.2	3.4	
Elementary Occupations	4.5	34.3	2.9	4.5	
Total	100	100	100	100	

2008

:30

Table 30: Percentage Distribution of Employed Persons From the West Bank by Economic Activity, Sex and Governorate 2008

Economic Activity and Sex	Governorate												
	Total	Hebron	Bethlehem	Jerusalem	Jericho & AL Aghwar	Ramallah & Al-Bireh	Salfit	Qalqilya	Nablus	Tulkarm	Tubas	Jenin	
Both Sexes													
Agriculture, Hunting & Fishing	14.3	21.7	17.9	1.0	38.8	5.8	10.8	17.6	11.6	16.5	33.1	27.0	
Mining, Quarrying & Manufacturing	14.9	18.8	15.6	12.1	7.8	16.0	20.7	14.0	16.8	13.0	7.2	11.0	
Construction	14.5	14.7	16.8	16.7	5.7	15.5	15.5	12.9	12.6	14.8	7.4	12.3	
Commerce, Hotels & Restaurants	20.8	18.2	17.1	28.0	14.2	18.8	12.9	18.1	24.1	19.6	16.8	18.1	
Transportation, Storage & Communication	4.9	3.6	3.2	6.2	4.3	5.7	4.1	4.5	5.9	5.1	4.4	3.9	
Services & Other Branches	30.6	23.0	29.4	36.0	29.2	38.2	36.0	32.9	29.0	31.0	31.1	27.7	
Total	100	100	100	100	100	100	100	100	100	100	100	100	
Males													
Agriculture, Hunting & Fishing	10.8	15.5	12.0	0.8	35.9	5.6	8.2	13.1	7.0	16.2	30.3	20.5	
Mining, Quarrying & Manufacturing	16.0	20.7	18.6	13.7	9.5	16.8	22.3	13.7	17.8	13.2	7.6	10.7	
Construction	18.0	18.6	23.0	19.4	7.3	20.2	19.3	15.9	15.4	17.2	9.2	16.0	
Commerce, Hotels & Restaurants	24.1	21.5	19.3	32.0	17.0	22.1	14.1	20.5	28.0	21.0	18.3	20.6	
Transportation, Storage & Communication	5.9	4.6	4.1	7.1	5.3	6.7	5.1	5.6	7.1	6.0	5.6	5.0	
Services & Other Branches	25.2	19.1	23.0	27.0	25.0	28.6	31.0	31.2	24.7	26.4	29.0	27.2	
Total	100	100	100	100	100	100	100	100	100	100	100	100	

2008

:() 30

Table 30 (Cont): Percentage Distribution of Employed Persons From the West Bank by Economic Activity, Sex and Governorate 2008

Economic Activity and Sex	Governorate												
	Total	Hebron	Bethlehem	Jerusalem	Jericho & AL Aghwar	Ramallah & Al-Bireh	Salfit	Qalqilya	Nablus	Tulkarm	Tubas	Jenin	
Females													
Agriculture, Hunting & Fishing	28.4	44.3	33.6	1.8	49.0	6.4	21.6	36.8	32.1	17.9	44.1	48.5	
Mining, Quarrying & Manufacturing	10.3	11.9	7.6	3.9	2.1	13.4	14.4	15.2	12.5	12.0	5.8	12.1	
Construction	0.6	0.6	0.3	2.2	-	-	0.4	-	-	-	0.6	0.2	
Commerce, Hotels & Restaurants	8.0	6.1	11.1	7.1	4.4	8.2	7.9	7.7	6.9	11.2	10.7	9.8	
Transportation, Storage & Communication	0.7	-	0.6	1.3	1.0	2.8	0.4	-	0.6	-	-	-	
Services & Other Branches	52.0	37.1	46.8	83.7	43.5	69.2	55.3	40.3	47.9	58.9	38.8	29.4	
Total	100	100	100	100	100	100	100	100	100	100	100	100	

2008

:31

Table 31: Percentage Distribution of Employed Persons From Gaza Strip by Economic Activity, Sex and Governorate 2008

Economic Activity and Sex	Governorate						
	Total	Rafah	Khanyunis	Dier Al-Balah	Gaza	North Gaza	
Both Sexes							
Agriculture, Hunting & Fishing	10.7	14.0	14.2	8.9	5.6	14.7	
Mining, Quarrying & Manufacturing	4.4	4.3	2.5	3.7	6.4	3.6	
Construction	0.9	1.0	0.9	0.2	1.2	0.9	
Commerce, Hotels & Restaurants	18.6	14.2	13.8	12.4	25.5	19.2	
Transportation, Storage & Communication	5.2	4.4	4.5	4.4	6.8	4.6	
Services & Other Branches	60.2	62.1	64.1	70.4	54.5	57.0	
Total	100	100	100	100	100	100	
Males							
Agriculture, Hunting & Fishing	8.4	11.3	11.9	7.6	5.1	9.4	
Mining, Quarrying & Manufacturing	4.6	4.5	2.4	3.2	6.8	4.1	
Construction	1.1	1.2	1.1	0.2	1.3	1.0	
Commerce, Hotels & Restaurants	20.9	16.4	15.5	14.7	27.5	21.8	
Transportation, Storage & Communication	6.1	5.2	5.4	5.3	7.4	5.5	
Services & Other Branches	58.9	61.4	63.7	69.0	51.9	58.2	
Total	100	100	100	100	100	100	

2008

:() 31

Table 31 (Cont): Percentage Distribution of Employed Persons From Gaza Strip by Economic Activity, Sex and Governorate 2008

Economic Activity and Sex	Governorate						
	Total	Rafah	Khanyunis	Dier Al-Balah	Gaza	North Gaza	
Females							
Agriculture, Hunting & Fishing	24.0	28.6	25.3	14.9	10.1	41.8	
Mining, Quarrying & Manufacturing	3.2	3.3	2.9	6.1	3.2	1.1	
Construction	-	-	-	-	-	-	
Commerce, Hotels & Restaurants	5.2	2.4	5.5	2.6	7.7	6.3	
Transportation, Storage & Communication	0.3	-	-	-	1.3	-	
Services & Other Branches	67.3	65.7	66.3	76.4	77.7	50.8	
Total	100	100	100	100	100	100	

2008

:32

Table 32: Percentage Distribution of Employed Persons From the Palestinian Territory by Economic Activity, Sex and Years of Schooling 2008

Economic Activity and Sex	Total	Years of Schooling					
		+13	12-10	9-7	6-1	0	
Both Sexes							
Agriculture, Hunting & Fishing	13.4	3.6	12.3	15.6	26.9	64.9	
Mining, Quarrying & Manufacturing	12.1	4.9	15.1	16.2	14.9	8.7	
Construction	10.9	3.3	12.8	16.9	15.0	1.9	
Commerce, Hotels & Restaurants	20.2	11.7	23.7	26.1	21.9	15.1	
Transportation, Storage & Communication	5.0	2.8	6.7	6.4	3.8	0.3	
Services & Other Branches	38.4	73.7	29.4	18.8	17.5	9.1	
Total	100	100	100	100	100	100	
Males							
Agriculture, Hunting & Fishing	10.1	4.0	9.7	11.2	18.5	47.8	
Mining, Quarrying & Manufacturing	12.9	6.1	14.9	16.2	14.7	8.5	
Construction	13.4	4.7	14.4	18.5	18.5	4.7	
Commerce, Hotels & Restaurants	23.2	15.2	25.3	27.7	24.5	24.3	
Transportation, Storage & Communication	5.9	3.4	7.5	7.2	4.7	0.8	
Services & Other Branches	34.5	66.6	28.2	19.2	19.1	13.9	
Total	100	100	100	100	100	100	

2008

:() 32

Table 32 (Cont.): Percentage Distribution of Employed Persons From the Palestinian Territory by Economic Activity, Sex and Years of Schooling 2008

Economic Activity and Sex	Total	Years of Schooling					
		+13	12-10	9-7	6-1	0	
Females							
Agriculture, Hunting & Fishing	27.5	2.7	33.2	53.8	62.2	76.9	
Mining, Quarrying & Manufacturing	8.8	2.0	16.8	16.1	15.8	8.9	
Construction	0.5	0.2	0.2	2.4	0.2	-	
Commerce, Hotels & Restaurants	7.4	3.7	11.4	11.8	10.7	8.6	
Transportation, Storage & Communication	0.6	1.2	0.2	-	-	-	
Services & Other Branches	55.2	90.2	38.2	15.9	11.1	5.6	
Total	100	100	100	100	100	100	

2008

:33

Table 33: Percentage Distribution of Employed Persons From the Palestinian Territory by Occupation, Sex and Years of Schooling 2008

Occupation and Sex	Total	Years of Schooling					
		+13	12-10	9-7	6-1	0	
Both Sexes							
Legislators, Senior Officials & Managers	4.1	6.5	3.7	2.9	2.4	0.6	
Professionals, Technicians, Associates and Clerks	23.4	64.9	9.5	2.9	1.5	0.5	
Service and Sales Workers	21.7	14.6	29.1	23.2	18.7	12.5	
Skilled Agricultural & Fishery Workers	11.1	3.0	9.7	12.5	22.9	61.7	
Craft and Related Trade Workers	15.6	4.9	18.5	24.1	19.5	6.8	
Plant & Machine Operators & Assemblers	8.2	2.5	11.2	11.6	8.6	3.1	
Elementary Occupations	15.9	3.6	18.3	22.8	26.4	14.8	
Total	100	100	100	100	100	100	
Males							
Legislators, Senior Officials & Managers	4.5	7.8	3.9	3.2	2.8	1.5	
Professionals, Technicians, Associates and Clerks	17.7	54.1	8.0	3.0	1.6	1.3	
Service and Sales Workers	24.4	19.8	30.1	23.8	19.8	15.9	
Skilled Agricultural & Fishery Workers	7.5	3.2	6.9	8.0	13.8	42.9	
Craft and Related Trade Workers	17.9	6.6	19.4	25.5	21.8	6.6	
Plant & Machine Operators & Assemblers	9.4	3.4	11.9	12.1	9.4	4.5	
Elementary Occupations	18.6	5.1	19.8	24.4	30.8	27.3	
Total	100	100	100	100	100	100	

2008

:() 33

Table 33 (Cont): Percentage Distribution of Employed Persons From the Palestinian Territory by Occupation, Sex and Years of Schooling 2008

Occupation and Sex	Total	Years of Schooling					
		+13	12-10	9-7	6-1	0	
Females							
Legislators, Senior Officials & Managers	2.2	3.5	2.0	0.3	0.5	-	
Professionals, Technicians, Associates and Clerks	48.0	89.4	21.0	1.4	0.8	-	
Service and Sales Workers	10.1	2.8	21.1	17.5	14.2	10.1	
Skilled Agricultural & Fishery Workers	26.7	2.6	32.2	52.5	60.4	74.8	
Craft and Related Trade Workers	5.8	1.1	10.9	11.5	9.9	6.9	
Plant & Machine Operators & Assemblers	2.7	0.3	4.9	6.5	5.6	2.1	
Elementary Occupations	4.5	0.3	7.9	10.3	8.6	6.1	
Total	100	100	100	100	100	100	

Table 34: Percentage Distribution of Employed Persons From the Palestinian Territory by Region, Occupation and Years of Schooling 2008

Occupation and Region	Total	Years of Schooling					
		+13	12-10	9-7	6-1	0	
Palestinian Territory							
Legislators, Senior Officials & Managers	4.1	6.5	3.7	2.9	2.4	0.6	
Professionals, Technicians, Associates and Clerks	23.4	64.9	9.5	2.9	1.5	0.5	
Service and Sales Workers	21.7	14.6	29.1	23.2	18.7	12.5	
Skilled Agricultural & Fishery Workers	11.1	3.0	9.7	12.5	22.9	61.7	
Craft and Related Trade Workers	15.6	4.9	18.5	24.1	19.5	6.8	
Plant & Machine Operators & Assemblers	8.2	2.5	11.2	11.6	8.6	3.1	
Elementary Occupations	15.9	3.6	18.3	22.8	26.4	14.8	
Total	100	100	100	100	100	100	
West Bank							
Legislators, Senior Officials & Managers	4.5	7.4	4.2	3.1	2.6	0.8	
Professionals, Technicians, Associates and Clerks	21.3	64.1	8.8	2.4	1.4	0.4	
Service and Sales Workers	17.1	11.3	22.3	18.1	14.9	12.2	
Skilled Agricultural & Fishery Workers	12.1	3.7	9.9	13.0	24.8	61.2	
Craft and Related Trade Workers	18.4	6.1	22.0	26.7	21.0	8.0	
Plant & Machine Operators & Assemblers	9.2	2.8	12.5	12.5	8.9	3.5	
Elementary Occupations	17.4	4.6	20.3	24.2	26.4	13.9	
Total	100	100	100	100	100	100	
Gaza Strip							
Legislators, Senior Officials & Managers	2.9	4.4	2.1	2.3	1.4	-	
Professionals, Technicians, Associates and Clerks	29.4	66.6	11.5	4.3	1.6	1.0	
Service and Sales Workers	35.0	21.4	49.9	40.9	32.3	13.5	
Skilled Agricultural & Fishery Workers	8.4	1.7	9.2	10.9	15.7	63.6	
Craft and Related Trade Workers	7.7	2.4	7.9	14.9	13.9	2.1	
Plant & Machine Operators & Assemblers	5.3	1.8	7.0	8.4	7.6	1.3	
Elementary Occupations	11.3	1.7	12.4	18.3	27.5	18.5	
Total	100	100	100	100	100	100	

Table 35: Percentage Distribution of Employed Persons From the West Bank by Sex, Occupation and Years of Schooling 2008

Occupation and Sex	Total	Years of Schooling					
		+13	12-10	9-7	6-1	0	
Both Sexes							
Legislators, Senior Officials & Managers	4.5	7.4	4.2	3.1	2.6	0.8	
Professionals, Technicians, Associates and Clerks	21.3	64.1	8.8	2.4	1.4	0.4	
Service and Sales Workers	17.1	11.3	22.3	18.1	14.9	12.2	
Skilled Agricultural & Fishery Workers	12.1	3.7	9.9	13.0	24.8	61.2	
Craft and Related Trade Workers	18.4	6.1	22.0	26.7	21.0	8.0	
Plant & Machine Operators & Assemblers	9.2	2.8	12.5	12.5	8.9	3.5	
Elementary Occupations	17.4	4.6	20.3	24.2	26.4	13.9	
Total	100	100	100	100	100	100	
Males							
Legislators, Senior Officials & Managers	5.1	9.4	4.5	3.4	3.2	1.9	
Professionals, Technicians, Associates and Clerks	15.4	52.1	7.2	2.6	1.6	0.9	
Service and Sales Workers	18.6	15.4	22.3	18.2	15.1	14.1	
Skilled Agricultural & Fishery Workers	8.1	4.0	7.1	8.3	14.6	46.9	
Craft and Related Trade Workers	21.4	8.6	23.5	28.5	24.3	7.7	
Plant & Machine Operators & Assemblers	10.6	4.0	13.5	13.1	9.8	4.8	
Elementary Occupations	20.8	6.5	21.9	25.9	31.4	23.7	
Total	100	100	100	100	100	100	
Females							
Legislators, Senior Officials & Managers	2.2	3.7	1.9	0.3	0.5	-	
Professionals, Technicians, Associates and Clerks	44.5	87.9	20.7	1.4	0.7	-	
Service and Sales Workers	11.0	3.2	22.2	17.3	14.4	10.8	
Skilled Agricultural & Fishery Workers	27.6	3.2	30.2	50.1	60.2	71.4	
Craft and Related Trade Workers	6.4	1.2	11.6	12.2	9.5	8.3	
Plant & Machine Operators & Assemblers	3.4	0.4	5.9	7.5	5.9	2.6	
Elementary Occupations	4.9	0.4	7.5	11.2	8.8	6.9	
Total	100	100	100	100	100	100	

Table 36: Percentage Distribution of Employed Persons From Gaza Strip by Sex, Occupation and Years of Schooling 2008

Occupation and Sex	Total	Years of Schooling					
		+13	12-10	9-7	6-1	0	
Both Sexes							
Legislators, Senior Officials & Managers	2.9	4.4	2.1	2.3	1.4	-	
Professionals, Technicians, Associates and Clerks	29.4	66.6	11.5	4.3	1.6	1.0	
Service and Sales Workers	35.0	21.4	49.9	40.9	32.3	13.5	
Skilled Agricultural & Fishery Workers	8.4	1.7	9.2	10.9	15.7	63.6	
Craft and Related Trade Workers	7.7	2.4	7.9	14.9	13.9	2.1	
Plant & Machine Operators & Assemblers	5.3	1.8	7.0	8.4	7.6	1.3	
Elementary Occupations	11.3	1.7	12.4	18.3	27.5	18.5	
Total	100	100	100	100	100	100	
Males							
Legislators, Senior Officials & Managers	3.0	4.9	2.1	2.5	1.5	-	
Professionals, Technicians, Associates and Clerks	23.9	57.9	10.6	4.5	1.6	2.6	
Service and Sales Workers	39.9	27.7	52.7	42.6	34.1	22.7	
Skilled Agricultural & Fishery Workers	5.8	1.9	6.5	6.8	11.5	27.5	
Craft and Related Trade Workers	8.5	2.9	7.9	15.5	13.9	2.3	
Plant & Machine Operators & Assemblers	6.2	2.3	7.6	9.0	8.0	3.3	
Elementary Occupations	12.7	2.4	12.6	19.1	29.4	41.6	
Total	100	100	100	100	100	100	
Females							
Legislators, Senior Officials & Managers	2.1	2.9	2.2	-	-	-	
Professionals, Technicians, Associates and Clerks	61.6	93.6	22.5	1.4	2.1	-	
Service and Sales Workers	6.6	1.8	15.8	18.8	12.0	7.6	
Skilled Agricultural & Fishery Workers	23.3	1.0	41.9	66.0	62.9	87.0	
Craft and Related Trade Workers	3.3	0.6	7.6	7.6	14.1	1.9	
Plant & Machine Operators & Assemblers	0.2	-	-	0.6	2.6	-	
Elementary Occupations	2.9	0.1	10.0	5.6	6.3	3.5	
Total	100	100	100	100	100	100	

Table 37: Percentage Distribution of Employed Persons From the Palestinian Territory by Governorate, Region and Years of Schooling 2008

Governorate and Region	Total	Years of Schooling					
		+13	12-10	9-7	6-1	0	
West Bank							
Jenin	100	22.6	37.4	25.5	12.1	2.4	
Tubas	100	25.7	31.2	24.0	14.9	4.2	
Tulkarm	100	30.0	36.9	22.3	9.2	1.6	
Nablus	100	28.1	32.1	22.3	15.9	1.6	
Qalqilya	100	30.6	33.4	22.3	11.1	2.6	
Salfit	100	34.7	35.0	19.6	9.4	1.3	
Ramallah & Al-Bireh	100	34.6	32.7	20.0	11.8	0.9	
Jericho & AL Aghwar	100	15.5	32.7	27.0	19.6	5.2	
Jerusalem	100	26.5	31.9	30.7	10.1	0.8	
Bethlehem	100	29.9	32.5	21.6	13.3	2.7	
Hebron	100	24.4	30.6	24.3	16.2	4.5	
Total	100	27.4	32.8	24.5	13.0	2.3	
Gaza Strip							
North Gaza	100	34.3	29.2	19.2	14.4	2.9	
Gaza	100	33.0	30.3	25.7	10.1	0.9	
Dier Al-Balah	100	44.9	28.5	17.2	8.0	1.4	
Khanyunis	100	39.7	33.5	13.7	11.5	1.6	
Rafah	100	40.2	33.4	18.2	5.5	2.7	
Total	100	37.3	30.8	19.9	10.3	1.7	
Palestinian Territory	100	30.0	32.3	23.3	12.3	2.1	

Table 38: Percentage Distribution of Employed Persons From the Palestinian Territory by Governorate and Employment Status 2008

Governorate	Total	Employment Status				
		Unpaid Family Member	Wage Employee	Self Employed	Employer	
West Bank						
Jenin	100	15.1	51.2	29.8	3.9	
Tubas	100	12.7	55.9	24.6	6.8	
Tulkarm	100	5.8	63.9	26.0	4.3	
Nablus	100	8.1	59.5	25.6	6.8	
Qalqilya	100	8.4	60.8	28.1	2.7	
Salfit	100	6.3	70.2	19.8	3.7	
Ramallah & Al-Bireh	100	4.0	71.1	19.8	5.1	
Jericho & AL Aghwar	100	17.4	61.6	14.3	6.7	
Jerusalem	100	1.5	83.9	12.9	1.7	
Bethlehem	100	17.2	54.7	23.4	4.7	
Hebron	100	20.3	51.9	22.2	5.6	
Total	100	10.2	63.7	21.6	4.5	
Gaza Strip						
North Gaza	100	10.4	64.1	24.4	1.1	
Gaza	100	7.2	66.6	20.9	5.3	
Dier Al-Balah	100	6.4	74.9	15.9	2.8	
Khanyunis	100	7.7	75.9	13.1	3.3	
Rafah	100	9.0	73.4	13.7	3.9	
Total	100	8.1	70.0	18.4	3.5	
Palestinian Territory	100	9.8	65.3	20.7	4.2	

Table 39: Percentage Distribution of Employed Persons From the Palestinian Territory by Economic Activity, Sex and Weekly Work Hours 2008

Economic Activity and Sex	Total	Weekly Work Hours			
		+35	34-15	14-1	
Both Sexes					
Agriculture, Hunting & Fishing	14.8	8.5	22.7	62.5	
Mining, Quarrying & Manufacturing	12.7	12.9	12.9	10.3	
Construction	11.9	10.9	19.1	5.8	
Commerce, Hotels & Restaurants	22.2	25.4	13.2	9.5	
Transportation, Storage & Communication	5.3	6.1	3.4	1.5	
Services & Other Branches	33.1	36.2	28.7	10.4	
Total	100	100	100	100	
Males					
Agriculture, Hunting & Fishing	11.1	8.0	18.0	46.9	
Mining, Quarrying & Manufacturing	13.6	13.6	14.6	9.5	
Construction	14.6	12.6	26.2	12.1	
Commerce, Hotels & Restaurants	25.6	27.8	16.0	16.5	
Transportation, Storage & Communication	6.4	6.9	4.7	3.2	
Services & Other Branches	28.7	31.1	20.5	11.8	
Total	100	100	100	100	
Females					
Agriculture, Hunting & Fishing	30.1	11.5	35.3	76.6	
Mining, Quarrying & Manufacturing	9.1	8.7	8.4	11.1	
Construction	0.5	0.8	0.1	0.1	
Commerce, Hotels & Restaurants	8.1	10.7	5.8	3.2	
Transportation, Storage & Communication	0.7	1.2	-	-	
Services & Other Branches	51.5	67.1	50.4	9.0	
Total	100	100	100	100	

Note: Excluding persons not at work during the reference period

:

Table 40: Percentage Distribution of Employed Persons From the Palestinian Territory by Occupation, Sex and Weekly Work Hours 2008

Occupation and Sex	Total	Weekly Work Hours			
		+35	34-15	14-1	
Both Sexes					
Legislators, Senior Officials & Managers	4.2	4.9	2.4	1.2	
Professionals, Technicians, Associates and Clerks	22.1	23.4	22.6	7.4	
Service and Sales Workers	19.1	22.2	9.4	8.1	
Skilled Agricultural & Fishery Workers	12.3	6.4	18.8	58.8	
Craft and Related Trade Workers	16.6	16.9	17.8	11.8	
Plant & Machine Operators & Assemblers	8.6	9.5	6.9	3.6	
Elementary Occupations	17.1	16.7	22.1	9.1	
Total	100	100	100	100	
Males					
Legislators, Senior Officials & Managers	4.7	5.2	2.8	2.0	
Professionals, Technicians, Associates and Clerks	16.7	17.5	14.9	8.4	
Service and Sales Workers	21.1	23.6	10.0	12.1	
Skilled Agricultural & Fishery Workers	8.2	5.7	12.9	39.9	
Craft and Related Trade Workers	19.1	18.9	22.0	14.0	
Plant & Machine Operators & Assemblers	10.0	10.5	8.7	6.0	
Elementary Occupations	20.2	18.6	28.7	17.6	
Total	100	100	100	100	
Females					
Legislators, Senior Officials & Managers	2.0	2.8	1.4	0.5	
Professionals, Technicians, Associates and Clerks	44.7	58.7	43.3	6.5	
Service and Sales Workers	10.6	13.9	7.9	4.4	
Skilled Agricultural & Fishery Workers	29.2	10.6	34.5	75.8	
Craft and Related Trade Workers	6.1	4.7	6.3	9.8	
Plant & Machine Operators & Assemblers	2.7	3.3	2.3	1.4	
Elementary Occupations	4.7	6.0	4.3	1.6	
Total	100	100	100	100	

Note: Excluding persons not at work during the reference period

:

2008-2000

Table 41: Percentage Distribution of Employed Person and Average Daily Wage in NIS for Wage Employees in the Palestinian Territory by Sector and Region 2000-2008

Sector and Region	2008	2007	2006	2005	2004	2003	2002	2001	2000	
Percentage Distribution of Employed Persons By Sector										:
Palestinian Territory										:
Public Sector	24.7	23.3	23.7	23.0	22.5	20.7	23.6	23.0	19.4	
Private Sector	63.8	67.3	66.7	67.1	68.8	69.6	66.1	63.2	61.0	
Israel & Settlements	11.5	9.4	9.6	9.9	8.7	9.7	10.3	13.8	19.6	
Total	100	100	100	100	100	100	100	100	100	
West Bank										:
Public Sector	16.8	17.0	17.3	16.9	16.9	16.5	18.4	16.6	14.5	
Private Sector	67.5	69.9	69.7	69.3	71.5	71.0	68.3	65.4	63.1	
Israel & Settlements	15.7	13.1	13.0	13.8	11.6	12.5	13.3	18.0	22.4	
Total	100	100	100	100	100	100	100	100	100	
Gaza Strip										:
Public Sector	46.8	39.1	41.6	38.1	37.1	30.5	36.8	41.5	31.3	
Private Sector	53.2	60.9	58.4	61.5	61.8	66.2	60.7	56.6	55.8	
Israel & Settlements	-	-	-	0.4	1.1	3.3	2.5	1.9	12.9	
Total	100	100	100	100	100	100	100	100	100	
Average Daily Wage in NIS for Wage Employees										:
Palestinian Territory										:
Public Sector	84.3	81.8	81.0	72.7	67.9	63.8	61.6	61.1	60.0	
Private Sector	76.1	69.0	68.9	66.2	66.4	65.9	68.4	66.9	66.4	
Israel & Settlements	139.7	131.2	131.6	126.9	126.7	125.1	117.3	107.2	110.4	
Total	91.0	83.5	83.3	78.1	74.9	74.0	74.0	73.0	77.3	
West Bank										:
Public Sector	90.3	85.6	82.6	75.8	72.4	68.7	66.3	66.3	64.8	
Private Sector	82.9	74.5	75.0	72.5	72.8	75.4	75.0	71.8	73.1	
Israel & Settlements	139.7	131.2	131.5	126.7	126.8	127.2	118.9	108.8	108.7	
Total	98.6	90.1	89.9	85.9	82.9	84.1	82.7	80.6	83.2	
Gaza Strip										:
Public Sector	71.7	76.4	79.4	69.3	62.9	58.2	56.6	55.5	55.0	
Private Sector	50.7	53.2	52.7	51.7	51.5	47.5	52.0	51.4	49.1	
Israel & Settlements	-	-	-	-	122.4	106.6	96.7	62.3	117.1	
Total	60.9	65.4	69.1	62.2	59.1	55.5	56.3	54.2	64.1	

2008

Table 42: Average Weekly Work Hours, Monthly Work Days and Daily Wage in NIS for Wage Employees Working in All Regions by Sex and Economic Activity 2008

Economic Activity and Sex	Median of Daily Wage	Average Daily Wage	Average Monthly Days	Average Weekly Hours	
Both Sexes					
Agriculture, Hunting & Fishing	50.0	55.4	18.6	37.0	
Mining, Quarrying & Manufacturing	70.0	81.5	21.9	44.1	
Construction	115.4	120.8	18.0	39.2	
Commerce, Hotels & Restaurants	76.9	87.0	24.1	48.0	
Transportation, Storage & Communication	76.9	96.9	24.1	46.9	
Services & Other Branches	76.9	87.9	23.9	41.3	
Total	76.9	91.0	22.6	42.4	
Males					
Agriculture, Hunting & Fishing	50.0	55.2	18.7	36.9	
Mining, Quarrying & Manufacturing	76.9	86.3	21.8	44.2	
Construction	115.4	120.6	17.9	39.2	
Commerce, Hotels & Restaurants	76.9	88.5	24.1	48.2	
Transportation, Storage & Communication	76.9	96.1	24.2	47.2	
Services & Other Branches	76.9	91.3	24.1	43.0	
Total	80.0	94.1	22.4	43.3	
Females					
Agriculture, Hunting & Fishing	60.0	58.3	17.7	38.0	
Mining, Quarrying & Manufacturing	38.5	43.7	22.2	43.5	
Construction	-	-	-	-	
Commerce, Hotels & Restaurants	38.5	60.7	24.6	44.8	
Transportation, Storage & Communication	-	-	-	-	
Services & Other Branches	76.9	79.9	23.5	37.3	
Total	72.9	76.6	23.4	38.2	

2008

Table 43: Average Weekly Work Hours, Monthly Work Days and Daily Wage in NIS for Wage Employees Working in the West Bank by Sex and Economic Activity 2008

Economic Activity and Sex	Median of Daily Wage	Average Daily Wage	Average Monthly Days	Average Weekly Hours	
Both Sexes					
Agriculture, Hunting & Fishing	50.0	50.7	17.3	36.8	
Mining, Quarrying & Manufacturing	60.0	69.0	21.9	43.8	
Construction	76.9	84.1	16.9	36.4	
Commerce, Hotels & Restaurants	60.0	78.0	24.2	48.8	
Transportation, Storage & Communication	80.0	99.8	23.9	47.8	
Services & Other Branches	76.9	92.8	23.3	41.6	
Total	76.9	85.5	22.4	42.5	
Males					
Agriculture, Hunting & Fishing	50.0	51.0	17.5	37.2	
Mining, Quarrying & Manufacturing	69.2	73.6	21.8	43.9	
Construction	76.9	83.2	16.8	36.3	
Commerce, Hotels & Restaurants	61.5	79.6	24.2	49.2	
Transportation, Storage & Communication	80.0	98.2	24.0	48.2	
Services & Other Branches	80.8	97.2	23.6	43.4	
Total	76.9	87.2	22.3	43.5	
Females					
Agriculture, Hunting & Fishing	-	-	-	-	
Mining, Quarrying & Manufacturing	38.5	43.5	22.2	43.4	
Construction	-	-	-	-	
Commerce, Hotels & Restaurants	38.5	59.2	24.4	44.4	
Transportation, Storage & Communication	-	-	-	-	
Services & Other Branches	76.9	84.2	22.9	38.0	
Total	73.1	79.4	22.9	38.9	

2008

Table 44: Average Weekly Work Hours, Monthly Work Days and Daily Wage in NIS for Wage Employees Working in Gaza Strip by Economic Activity 2008

Economic Activity	Median of Daily Wage	Average Daily Wage	Average Monthly Days	Average Weekly Hours	
Agriculture, Hunting & Fishing	23.1	27.8	19.6	31.4	
Mining, Quarrying & Manufacturing	38.5	40.6	23.1	46.1	
Construction	-	-	-	-	
Commerce, Hotels & Restaurants	26.9	30.7	24.6	47.8	
Transportation, Storage & Communication	36.4	52.5	23.8	44.8	
Services & Other Branches	65.4	69.3	25.3	40.0	
Total	57.7	60.9	24.7	40.8	

2008

Table 45: Average Weekly Work Hours, Monthly Work Days and Daily Wage in NIS for Wage Employees Working in Israel and Settlements by Sex and Economic Activity 2008

Economic Activity and Sex	Median of Daily Wage	Average Daily Wage	Average Monthly Days	Average Weekly Hours	
Both Sexes					
Agriculture, Hunting & Fishing	80.0	85.9	19.2	42.4	
Mining, Quarrying & Manufacturing	120.0	127.5	21.6	44.4	
Construction	150.0	150.6	18.6	41.3	
Commerce, Hotels & Restaurants	134.6	138.1	23.6	46.5	
Transportation, Storage & Communication	-	-	-	-	
Services & Other Branches	134.6	142.2	23.4	46.1	
Total	146.2	139.7	20.9	43.6	
Males					
Agriculture, Hunting & Fishing	80.0	86.8	19.0	42.1	
Mining, Quarrying & Manufacturing	130.0	128.1	21.6	44.4	
Construction	150.0	150.6	18.6	41.3	
Commerce, Hotels & Restaurants	134.6	138.0	23.6	46.4	
Transportation, Storage & Communication	-	-	-	-	
Services & Other Branches	134.6	142.7	23.3	46.3	
Total	146.2	140.1	20.8	43.6	

2008-1995

Table 46: Average Weekly Work Hours, Monthly Work Days and Daily Wage in NIS for Wage Employees From the Palestinian Territory by Place of Work 1995-2008

Place of Work and Years	Median of Daily Wage	Average Daily Wage	Average Monthly Days	Average Weekly Hours	
1995					1995
West Bank	42.3	56.5	22.0	43.0	
Gaza Strip	34.6	44.5	21.7	43.2	
Israel and Settlements	70.0	81.5	18.3	38.9	
Total	46.3	60.1	21.0	42.1	
1996					1996
West Bank	44.7	48.6	22.6	43.5	
Gaza Strip	34.6	42.2	23.5	44.0	
Israel and Settlements	80.0	86.0	18.5	42.9	
Total	46.2	54.3	22.0	43.5	
1997					1997
West Bank	46.3	51.7	23.0	43.0	
Gaza Strip	38.5	43.6	24.0	43.0	
Israel and Settlements	90.0	91.5	19.0	44.0	
Total	50.0	59.3	22.0	44.0	
1998					1998
West Bank	50.0	57.6	23.0	45.0	
Gaza Strip	40.0	47.5	24.0	43.0	
Israel and Settlements	100.0	100.0	20.0	46.0	
Total	57.7	68.5	23.0	45.0	
1999					1999
West Bank	60.0	66.2	23.5	44.6	
Gaza Strip	46.2	51.4	24.0	43.2	
Israel and Settlements	100.0	105.8	20.3	44.4	
Total	69.2	75.5	22.6	44.2	
2000					2000
West Bank	61.5	69.5	24.4	43.6	
Gaza Strip	50.0	53.3	24.5	41.7	
Israel and Settlements	100.0	110.4	20.2	43.6	
Total	69.2	77.3	23.2	43.1	
2001					2001
West Bank	60.0	69.3	23.6	43.2	
Gaza Strip	50.0	54.4	24.6	40.1	
Israel and Settlements	100.0	107.2	20.0	42.6	
Total	61.5	73.0	23.1	42.2	

2008-1995

Table 46 (Cont.): Average Weekly Work Hours, Monthly Work Days and Daily Wage in NIS for Wage Employees From the Palestinian Territory by Place of Work 1995-2008

Place of Work and Years	Median of Daily Wage	Average Daily Wage	Average Monthly Days	Average Weekly Hours	
2002					2002
West Bank	60.0	71.4	22.8	40.9	
Gaza Strip	50.0	54.9	24.1	40.0	
Israel and Settlements	115.4	117.3	21.5	43.9	
Total	60.0	74.0	23.0	41.1	
2003					2003
West Bank	60.0	72.7	23.7	42.3	
Gaza Strip	50.0	53.2	22.6	40.6	
Israel and Settlements	134.6	125.1	21.8	44.9	
Total	60.0	74.0	23.0	42.1	
2004					2004
West Bank	61.5	72.6	24.0	43.0	
Gaza Strip	52.5	58.2	23.2	41.6	
Israel and Settlements	134.6	126.7	22.0	46.3	
Total	62.2	74.9	23.5	43.0	
2005					2005
West Bank	65.4	73.7	23.6	42.5	
Gaza Strip	57.7	61.9	24.0	41.2	
Israel and Settlements	-	-	-	-	
Total	69.2	78.1	23.4	42.4	
2006					2006
West Bank	69.2	77.9	23.1	42.2	
Gaza Strip	65.4	68.9	24.0	39.9	
Israel and Settlements	134.6	131.6	21.3	43.8	
Total	73.1	83.3	23.1	41.7	
2007					2007
West Bank	70.0	78.6	22.2	41.7	
Gaza Strip	57.7	65.4	23.3	39.9	
Israel and Settlements	130.0	131.2	20.1	43.6	
Total	75.0	83.5	22.2	41.5	
2008					2008
West Bank	76.9	85.5	22.4	42.5	
Gaza Strip	57.7	60.9	24.7	40.8	
Israel and Settlements	146.2	139.7	20.9	43.6	
Total	76.9	91.0	22.6	42.4	

2008-1999

Table 47: Average Daily Wage in NIS for Wage Employees in the Palestinian Territory (Israel and Settlements are Excluded) by Governorate and Region 1999-2008

Governorate and Region	2008	2007	2006	2005	2004	2003	2002	2001	2000	1999	
West Bank											
Jenin	66.7	69.2	67.0	63.8	60.3	55.7	55.6	58.2	60.6	59.5	
Tubas	69.8	69.4	68.4	63.7	60.3	60.1	59.2	56.7	60.2	56.9	
Tulkarm	70.7	68.7	63.5	62.3	67.1	63.2	59.7	58.3	59.8	56.5	
Nablus	68.7	65.2	67.7	65.4	62.9	60.0	59.4	62.3	61.1	58.7	
Qalqilya	69.5	68.0	63.9	58.7	59.7	57.7	59.7	57.4	60.0	55.6	
Salfit	73.0	70.6	72.8	63.2	58.5	59.9	60.3	56.7	65.4	57.4	
Ramallah & Al-Bireh	87.1	84.3	84.8	81.0	77.5	77.6	79.3	78.9	78.2	72.7	
Jericho & AL Aghwar	70.7	69.9	62.6	60.2	57.2	59.4	62.4	57.9	62.5	58.4	
Jerusalem	126.8	109.2	109.6	104.9	103.1	107.2	102.0	88.7	86.4	80.3	
Bethlehem	82.6	79.6	78.9	76.7	74.7	73.8	73.1	75.3	79.3	74.3	
Hebron	73.6	72.8	71.4	69.6	67.8	66.3	62.7	63.2	64.8	62.6	
Total	85.5	78.6	77.9	73.7	72.7	72.8	71.5	69.8	70.3	66.1	
Gaza Strip											
North Gaza	65.4	68.2	72.3	63.9	62.0	56.2	56.5	54.8	54.2	50.1	
Gaza	58.3	62.9	67.5	61.8	55.5	50.7	54.4	53.2	51.4	50.9	
Dier Al-Balah	64.5	72.3	76.0	67.2	59.5	54.4	55.4	54.3	52.3	51.8	
Khanyunis	58.1	63.1	64.5	57.9	57.7	53.3	53.4	53.9	52.0	50.9	
Rafah	62.2	64.0	65.9	58.4	60.3	56.1	54.6	55.2	53.1	52.7	
Total	60.9	65.4	68.9	61.9	58.1	53.2	54.8	54.0	52.3	51.1	
Palestinian Territory	79.3	74.4	74.5	69.2	67.1	65.0	65.1	64.2	63.7	60.6	

2008

:48

Table 48: Percentage Distribution of Employed Persons From the Palestinian Territory Not at Work by Reason of Absence, Sex and Region 2008

Reason and Sex	Palestinian Territory	Gaza Strip	West Bank	
Both Sexes				
Illness	2.1	0.7	5.8	
Vacation	21.0	5.1	62.2	/
Strike/ Closure/ paid	3.3	4.1	1.1	/ / /
Temporary Stoppage	71.5	88.6	27.2	
Other	2.1	1.5	3.7	
Total	100	100	100	
Males				
Illness	2.2	0.7	8.2	
Vacation	11.9	2.8	47.3	/
Strike/ Closure/ paid	2.6	2.8	1.8	/ / /
Temporary Stoppage	81.2	92.1	39.1	
Other	2.1	1.6	3.6	
Total	100	100	100	
Females				
Illness	1.5	1.1	1.7	
Vacation	70.3	35.6	87.1	/
Strike/ Closure/ paid	7.1	21.8	-	/ / /
Temporary Stoppage	18.6	41.5	7.5	
Other	2.5	-	3.7	
Total	100	100	100	

2008

Table 49: Percentage Distribution of Underemployed Persons From the Palestinian Territory by Type of Underemployment, Years of Schooling and Sex 2008

Years of Schooling and Sex	Total	Type of Underemployment		
		Invisible	Visible	
Both Sexes				
0	100	26.8	73.2	0
1-6	100	28.4	71.6	6-1
7-9	100	29.5	70.5	9-7
10-12	100	33.1	66.9	12-10
13+	100	51.0	49.0	+13
Total	100	34.4	65.6	
Males				
0	-	-	-	0
1-6	100	28.3	71.7	6-1
7-9	100	29.4	70.6	9-7
10-12	100	33.1	66.9	12-10
13+	100	53.7	46.3	+13
Total	100	34.2	65.8	
Females				
0	-	-	-	0
1-6	-	-	-	6-1
7-9	-	-	-	9-7
10-12	-	-	-	12-10
13+	100	41.5	58.5	+13
Total	100	38.3	61.7	

Table 50: Percentage Distribution of Underemployed Persons From the Palestinian Territory by Type of Underemployment, Employment Status and Sex: 2008

Employment Status and Sex	Total	Type of Underemployment		
		Invisible	Visible	
Both Sexes				
Employer	100	31.9	68.1	
Self Employed	100	37.7	62.3	
Wage Employee	100	33.7	66.3	
Unpaid Family Member	100	30.5	69.5	
Total	100	34.4	65.6	
Males				
Employer	100	31.9	68.1	
Self Employed	100	38.1	61.9	
Wage Employee	100	33.1	66.9	
Unpaid Family Member	100	30.4	69.6	
Total	100	34.2	65.8	
Females				
Employer	-	-	-	
Self Employed	-	-	-	
Wage Employee	100	41.2	58.8	
Unpaid Family Member	-	-	-	
Total	100	38.3	61.7	

2008

:51

Table 51: Percentage Distribution of Underemployed Persons From the Palestinian Territory by Economic Activity and Type of Underemployment 2008

Economic Activity	Total	Type of Underemployment		
		Invisible	Visible	
Agriculture, Hunting & Fishing	100	25.7	74.3	
Mining, Quarrying & Manufacturing	100	23.9	76.1	
Construction	100	11.1	88.9	
Commerce, Hotels & Restaurants	100	54.1	45.9	
Transportation, Storage & Communication	100	57.5	42.5	
Services & Other Branches	100	57.0	43.0	
Total	100	34.4	65.6	

2008

:52

Table 52: Percentage Distribution of Underemployed Persons From the Palestinian Territory by Occupation and Type of Underemployment 2008

Occupation	Total	Type of Underemployment		
		Invisible	Visible	
Legislators, Senior Officials & Managers	-	-	-	
Professionals, Technicians, Associates and Clerks	100	52.0	48.0	
Service and Sales Workers	100	61.5	38.5	
Skilled Agricultural & Fishery Workers	100	27.6	72.4	
Craft and Related Trade Workers	100	21.3	78.7	
Plant & Machine Operators & Assemblers	100	46.8	53.2	
Elementary Occupations	100	25.0	75.0	
Total	100	34.4	65.6	

2008

:53

Table 53: Percentage Distribution of Unemployed Persons in the Palestinian Territory by Years of Schooling and Sex 2008

Years of Schooling	Total	Sex		
		Females	Males	
0	0.8	0.6	0.9	0
1-6	14.4	3.2	16.7	6-1
7-9	24.9	3.1	29.2	9-7
10-12	32.3	9.2	36.9	12-10
13+	27.6	83.9	16.3	+13
Total	100	100	100	

2008

:54

Table 54: Percentage Distribution of Unemployed Persons in the Palestinian Territory by Age and Sex 2008

Age	Total	Sex		
		Females	Males	
24-15	36.7	43.9	35.3	24-15
34-25	32.7	41.7	30.9	34-25
44-35	18.1	10.6	19.6	44-35
54-45	9.3	3.1	10.5	54-45
55+	3.2	0.7	3.7	+55
Total	100	100	100	

Table 55: Percentage Distribution of Persons Outside Labour Force in the Palestinian Territory by Governorate and Reason 2008

Governorate	Total	Reason				
		Other	Study	Housekeeping	/ Old/ Ill	
West Bank						
Jenin	100	6.9	37.0	44.1	12.0	
Tubas	100	6.0	39.6	43.1	11.3	
Tulkarm	100	6.8	40.2	43.9	9.1	
Nablus	100	10.3	32.1	47.8	9.8	
Qalqilya	100	7.6	37.0	46.0	9.4	
Salfit	100	4.0	43.6	38.8	13.6	
Ramallah & Al-Bireh	100	7.1	31.9	46.7	14.3	
Jericho & AL Aghwar	100	5.0	32.2	48.9	13.9	
Jerusalem	100	3.8	28.9	53.3	14.0	
Bethlehem	100	6.8	36.4	42.4	14.4	
Hebron	100	6.0	35.8	47.8	10.4	
Total	100	6.5	34.1	47.4	12.0	
Gaza Strip						
North Gaza	100	5.7	36.1	46.9	11.3	
Gaza	100	3.5	36.8	49.1	10.6	
Dier Al-Balah	100	5.4	42.5	41.5	10.6	
Khanyunis	100	5.1	37.6	47.0	10.3	
Rafah	100	6.7	38.1	45.7	9.5	
Total	100	4.9	37.9	46.7	10.5	
Palestinian Territory	100	5.9	35.5	47.2	11.4	

2008

Table 56: Percentage Distribution of Persons Outside Labour Force in the Palestinian Territory by Reason, Sex and Years of Schooling 2008

Reason and Sex	Total	Years of Schooling					
		+13	12-10	9-7	6-1	0	
Both Sexes							
Old/ Ill	11.4	4.5	3.9	7.3	26.6	47.8	/
Housekeeping	47.2	22.1	48.3	54.9	66.4	43.1	
Study	35.5	62.6	43.6	33.6	1.4	-	
Other	5.9	10.8	4.2	4.2	5.6	9.1	
Total	100	100	100	100	100	100	
Males							
Old/ Ill	26.5	9.2	12.8	25.3	79.2	76.9	/
Housekeeping	0.9	0.3	0.8	0.9	1.7	2.0	
Study	56.2	68.4	73.5	59.3	2.3	-	
Other	16.4	22.1	12.9	14.5	16.8	21.1	
Total	100	100	100	100	100	100	
Females							
Old/ Ill	5.4	1.4	0.6	1.0	6.5	40.0	/
Housekeeping	65.7	36.7	66.0	74.1	91.1	54.1	
Study	27.2	58.7	32.5	24.5	1.1	-	
Other	1.7	3.2	0.9	0.4	1.3	5.9	
Total	100	100	100	100	100	100	

2008

Table 57: Percentage Distribution of Persons Outside Labour Force in the West Bank by Reason, Sex and Years of Schooling 2008

Reason and Sex	Total	Years of Schooling					
		+13	12-10	9-7	6-1	0	
Both Sexes							
Old/ Ill	12.0	4.2	3.6	7.6	25.9	49.8	/
Housekeeping	47.4	22.2	47.7	55.2	67.7	41.9	
Study	34.1	61.8	43.7	32.3	1.2	-	
Other	6.5	11.8	5.0	4.9	5.2	8.3	
Total	100	100	100	100	100	100	
Males							
Old/ Ill	27.5	8.8	11.6	26.7	80.6	77.6	/
Housekeeping	0.7	0.1	0.6	0.5	1.5	2.2	
Study	53.0	65.9	71.4	55.7	1.7	-	
Other	18.8	25.2	16.4	17.1	16.2	20.2	
Total	100	100	100	100	100	100	
Females							
Old/ Ill	5.9	1.2	0.6	0.9	6.8	42.3	/
Housekeeping	65.7	36.3	65.3	74.4	90.7	52.6	
Study	26.8	59.1	33.4	24.1	1.0	-	
Other	1.6	3.4	0.7	0.6	1.5	5.1	
Total	100	100	100	100	100	100	

2008

Table 58: Percentage Distribution of Persons Outside Labour Force in Gaza Strip by Reason, Sex and Years of Schooling 2008

Reason and Sex	Total	Years of Schooling					
		+13	12-10	9-7	6-1	0	
Both Sexes							
Old/ Ill	10.5	5.1	4.4	6.9	28.3	44.2	/
Housekeeping	46.7	22.1	49.2	54.4	63.0	45.3	
Study	37.9	63.9	43.5	35.9	2.1	-	
Other	4.9	8.9	2.9	2.8	6.6	10.5	
Total	100	100	100	100	100	100	
Males							
Old/ Ill	25.0	9.8	14.5	23.0	76.3	75.6	/
Housekeeping	1.1	0.5	1.0	1.5	2.0	1.5	
Study	61.4	72.3	76.6	65.5	3.6	-	
Other	12.5	17.4	7.9	10.0	18.1	22.9	
Total	100	100	100	100	100	100	
Females							
Old/ Ill	4.5	1.7	0.6	1.0	5.5	35.6	/
Housekeeping	65.8	37.5	67.1	73.6	92.0	57.1	
Study	28.0	57.9	31.3	25.1	1.4	-	
Other	1.7	2.9	1.0	0.3	1.1	7.3	
Total	100	100	100	100	100	100	

Table 59: Percentage Distribution of Persons Outside Labour Force in the Palestinian Territory by Reason, Sex and Age 2008

Reason and Sex	Total	Age					
		+55	54-45	44-35	34-25	24-15	
Both Sexes							
Old/ Ill	11.4	55.7	15.6	5.9	3.3	1.0	/
Housekeeping	47.2	39.7	79.0	88.0	80.6	18.5	
Study	35.5	0.2	0.5	1.4	6.1	75.4	
Other	5.9	4.4	4.9	4.7	10.0	5.1	
Total	100	100	100	100	100	100	
Males							
Old/ Ill	26.5	89.8	73.9	55.5	20.3	2.2	/
Housekeeping	0.9	1.5	1.6	2.9	1.5	0.4	
Study	56.2	0.3	1.0	2.3	18.5	87.0	
Other	16.4	8.4	23.5	39.3	59.7	10.4	
Total	100	100	100	100	100	100	
Females							
Old/ Ill	5.4	36.1	2.7	0.8	0.5	0.2	/
Housekeeping	65.7	61.7	96.0	96.7	93.5	30.2	
Study	27.2	0.1	0.4	1.3	4.0	67.9	
Other	1.7	2.1	0.9	1.2	2.0	1.7	
Total	100	100	100	100	100	100	

Table 60: Percentage Distribution of Persons Outside Labour Force in the West Bank by Reason, Sex and Age 2008

Reason and Sex	Total	Age					
		+55	54-45	44-35	34-25	24-15	
Both Sexes							
Old/ Ill	12.0	56.9	15.4	5.3	2.9	0.9	كبر السن/ المرض
Housekeeping	47.4	39.1	78.7	87.9	79.8	18.2	أعمال المنزل
Study	34.1	0.1	0.5	1.2	5.7	75.3	الدراسة
Other	6.5	3.9	5.4	5.6	11.6	5.6	أخرى
Total	100	100	100	100	100	100	المجموع
Males							ذكور
Old/ Ill	27.5	91.0	72.9	49.2	17.0	2.0	كبر السن/ المرض
Housekeeping	0.7	1.7	1.0	2.0	0.9	0.3	أعمال المنزل
Study	53.0	0.1	0.5	2.0	16.3	85.6	الدراسة
Other	18.8	7.2	25.6	46.8	65.8	12.1	أخرى
Total	100	100	100	100	100	100	المجموع
Females							إناث
Old/ Ill	5.9	37.8	2.9	0.8	0.4	0.2	كبر السن/ المرض
Housekeeping	65.7	60.1	95.5	96.6	93.8	29.4	أعمال المنزل
Study	26.8	0.1	0.5	1.2	3.9	68.9	الدراسة
Other	1.6	2.0	1.1	1.4	1.9	1.5	أخرى
Total	100	100	100	100	100	100	المجموع

Table 61: Percentage Distribution of Persons Outside Labour Force in Gaza Strip by Reason, Sex and Age 2008

Reason and Sex	Total	Age					
		+55	54-45	44-35	34-25	24-15	
Both Sexes							
Old/ Ill	10.5	53.2	16.0	7.0	4.0	1.2	/
Housekeeping	46.7	41.1	79.6	88.2	81.9	18.9	
Study	37.9	0.3	0.5	1.6	6.6	75.6	
Other	4.9	5.4	3.9	3.2	7.5	4.3	
Total	100	100	100	100	100	100	
Males							
Old/ Ill	25.0	87.5	75.8	66.9	27.3	2.5	/
Housekeeping	1.1	1.1	2.6	4.5	2.8	0.6	
Study	61.4	0.7	1.9	3.0	23.2	89.2	
Other	12.5	10.7	19.7	25.6	46.7	7.7	
Total	100	100	100	100	100	100	
Females							
Old/ Ill	4.5	32.7	2.4	0.8	0.8	0.3	/
Housekeeping	65.8	65.1	97.0	96.9	93.0	31.5	
Study	28.0	0.1	0.1	1.4	4.3	66.2	
Other	1.7	2.1	0.5	0.9	1.9	2.0	
Total	100	100	100	100	100	100	

Table 62: Labour Force Participation Rate and the Unemployment Rate in the Palestinian Territory by Region (Relaxed Definition) 2000- 2008

Region and Years	Unemployment Rate (Relaxed Definition)	Participation Rate (Relaxed Definition)	
Palestinian Territory			
2000	25.0	47.3	2000
2001	35.9	45.2	2001
2002	41.3	44.5	2002
2003	33.4	45.0	2003
2004	32.5	43.9	2004
2005	28.9	43.8	2005
2006	29.6	44.8	2006
2007	27.9	45.6	2007
2008	31.7	44.7	2008
West Bank			
2000	21.7	48.7	2000
2001	30.4	46.8	2001
2002	38.1	46.3	2002
2003	32.0	46.8	2003
2004	29.2	46.3	2004
2005	26.1	46.2	2005
2006	25.0	47.8	2006
2007	24.5	48.0	2007
2008	25.3	46.7	2008
Gaza Strip			
2000	32.0	44.6	2000
2001	47.8	42.1	2001
2002	48.1	41.1	2002
2003	36.4	41.7	2003
2004	39.9	39.2	2004
2005	35.2	39.4	2005
2006	39.9	39.2	2006
2007	35.2	41.2	2007
2008	45.0	41.2	2008

Table 63: Percentage Distribution of Persons Aged 15 Years and Over in the Palestinian Territory by Educational Attendance, Labour Force Status and Region 2008

Educational attendance and Labour force status	Region			
	Gaza Strip	West Bank	Palestinian Territory	
Currently attending				:
In Labour Force	6.3	9.1	8.0	
Outside Labour Force	93.7	90.9	92.0	
Total	100	100	100	
Employment Rate	79.4	89.1	86.1	
Unemployment Rate	20.6	10.9	13.9	
Total	100	100	100	
Attended and graduated				:
In Labour Force	56.9	60.7	59.2	
Outside Labour Force	43.1	39.3	40.8	
Total	100	100	100	
Employment Rate	61.2	81.7	74.1	
Unemployment Rate	38.8	18.3	25.9	
Total	100	100	100	

1-
Table A-1 Sampling Error

Variable Categories	Estimate R	standard error S	relative error C.V %	Confidence interval %95 فترة الفئدة		design effect DEFF	Number	
				Lower R-2S	upper R+2S			
In the Labour Force	0.413	0.003	0.66	0.408	0.418	2.74	34725	
by Sex								
Male	0.668	0.004	0.55	0.661	0.675	2.78	28032	
Female	0.152	0.004	2.50	0.145	0.160	4.98	6693	
Employed	0.740	0.004	0.60	0.731	0.749	3.75	25813	
by Sex								
Male	0.735	0.007	0.49	0.726	0.745	3.64	28032	
Female	0.762	0.009	1.14	0.745	0.779	2.75	6693	
Employed by Industry								
Agriculture, Hunting, Forestry & Fishing	0.134	0.007	5.28	0.120	0.148	11.56	4590	
Mining, Quarrying & Manufacturing	0.122	0.005	4.04	0.112	0.132	6.07	3164	
Construction	0.109	0.005	4.68	0.100	0.120	7.22	2853	
Commerce, Hotels and Restaurants	0.203	0.005	2.67	0.192	0.214	4.88	4792	
Transportation, Storage & Communication	0.050	0.002	4.50	0.045	0.054	2.84	1213	
Services and other Branches	0.383	0.007	1.89	0.369	0.398	5.99	9201	
Employed by Occupation								
Legislators, Senior Officials and Managers	0.041	0.002	5.25	0.037	0.046	3.18	1079	
Professionals, Technicians and Clerks	0.234	0.006	2.44	0.223	0.245	4.91	5663	
Service, Shop and Market Workers	0.217	0.005	2.28	0.208	0.227	3.87	5166	
Skilled Agricultural & Fishery Workers	0.111	0.006	5.72	0.099	0.124	10.98	3754	
Craft and Related Trade Workers	0.156	0.005	3.24	0.146	0.166	5.20	3841	
Plant, Machine Operators and Assemblers	0.082	0.003	3.66	0.076	0.088	3.20	2093	
Elementary Occupations	0.159	0.005	3.29	0.149	0.170	5.52	4217	
by Employment Status								
Employer	0.042	0.002	5.28	0.038	0.047	3.33	1095	
Self Employed	0.207	0.004	2.00	0.199	0.216	2.82	5699	
Wage Employee	0.653	0.007	1.03	0.640	0.666	5.35	15899	
Unpaid Family Member	0.097	0.005	4.71	0.088	0.106	6.40	3114	
Unemployment	0.260	0.004	1.72	0.251	0.269	3.75	8912	
by Sex								
Male	0.265	0.005	1.85	0.255	0.274	3.64	15832	
Female	0.238	0.009	3.66	0.221	0.255	2.75	35519	
Outside Labour Force	0.587	0.003	0.46	0.582	0.592	2.74	51351	
by Sex								
Male	0.332	0.004	1.11	0.325	0.339	2.78	15832	
Female	0.848	0.004	0.45	0.840	0.855	4.98	35519	

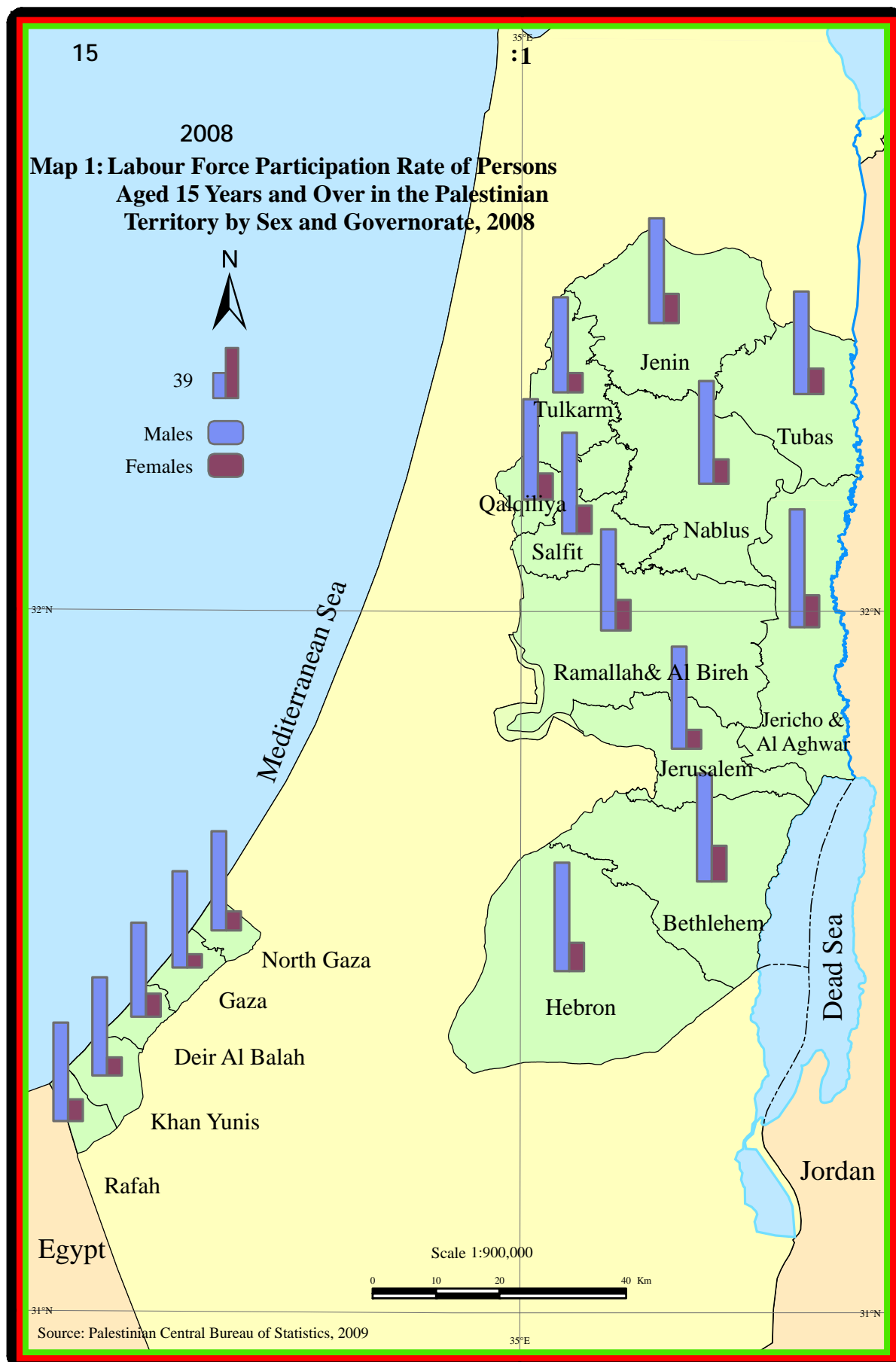

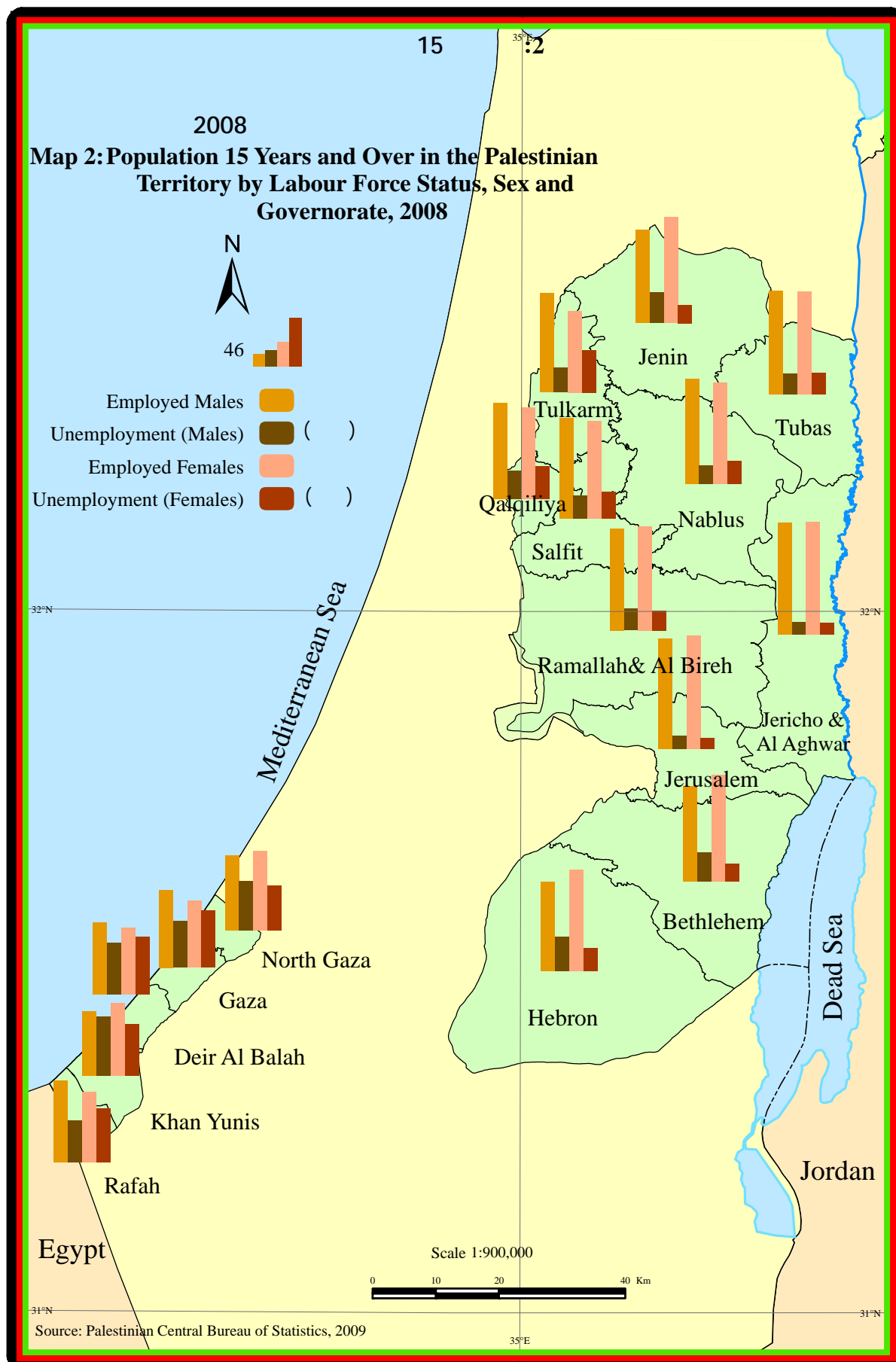

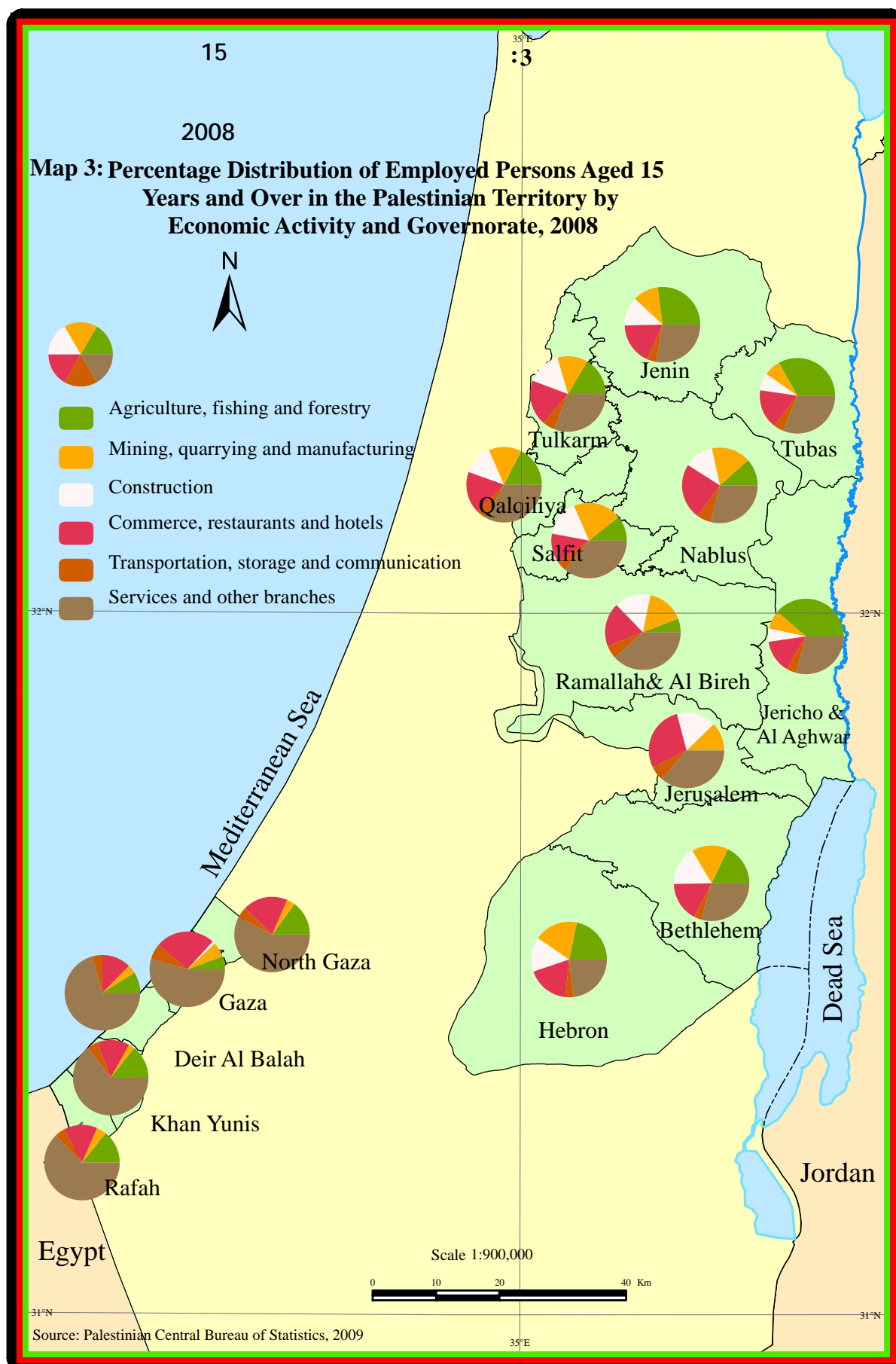

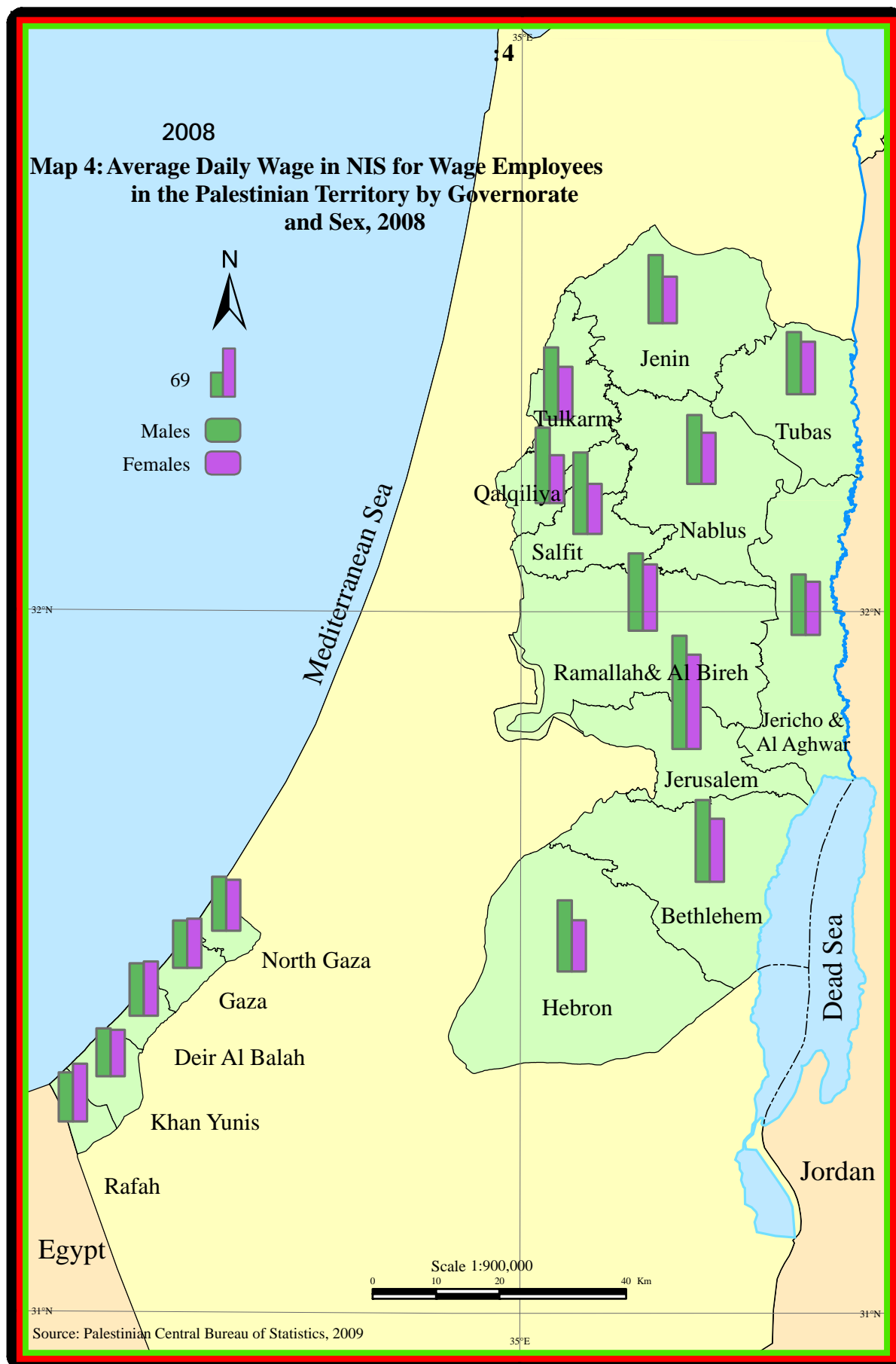

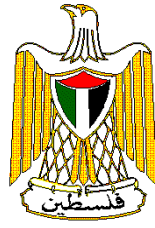

Palestinian National Authority Palestinian Central Bureau of Statistics

Labour Force Survey Annual Report: 2008

April, 2009

“Cover Price 5 US\$”

PAGE NUMBERS OF ENGLISH TEXT ARE PRINTED IN SQUARE BRACKETS.
TABLES ARE PRINTED IN THE ARABIC ORDER (FROM RIGHT TO LEFT).

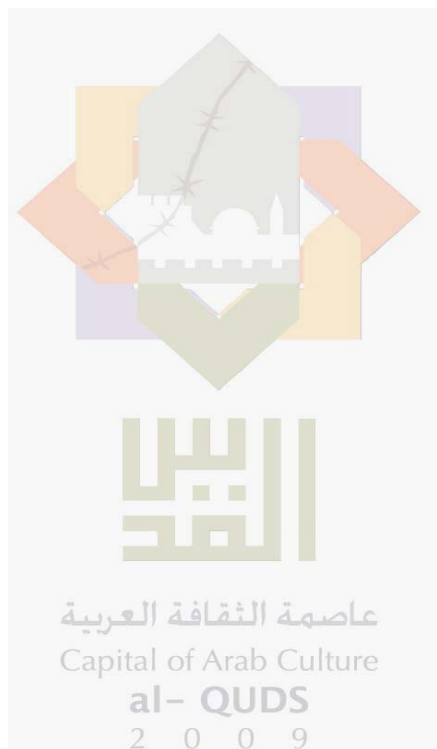

**This document is prepared in
accordance with the standard
procedures stated in the Code
of Practice for Palestine
Official Statistics 2006**

©April, 2009.
All rights reserved

Suggested Citation:

Palestinian Central Bureau of Statistics, 2009. *Labour Force Survey: Annual Report: 2008.* Ramallah - Palestine.

All correspondence should be directed to:
Palestinian Central Bureau of Statistics
P.O.Box 1647, Ramallah, Palestine.

Tel: (972/970) 2 242 6340
Fax: (972/970) 2 242 6343
E-Mail :diwan@pcbs.gov.ps
Web-Site: <http://www.pcbs.gov.ps>

Acknowledgment

The Palestinian Central Bureau of Statistics would like to thank the Palestinian households who responded to the survey instrument, for their understanding during the fieldwork, which was truly remarkable.

The funding for the Labour Force survey was provided by the Palestinian National Authority (PNA), and the Core Funding Group (CFG) for 2008. CFG members include the Representative Office of Norway to PNA; the Representative Office of Netherlands to PNA; the Swiss Agency for Development and Cooperation (SDC).

Printing of this document has been produced with financial assistance of the European Union (EU). The contents of this document are the sole responsibility of the PCBS.

On this occasion, PCBS extends special thanks to the members of the CFG and the EU for their support.

Notes for Users

1. (-) in tables means observations are too small.
2. The numbers for the Years 2006 to 2008 are estimates based on the results of the Population, Housing and Establishment Census, 2007

Preface

The Palestinian Central Bureau of Statistics is pleased to present the fourteenth annual report on the Palestinian Labour Force Survey Programme. This programme consists of an integrated series of labour force surveys, the first one issued in October 1995. The Palestinian Labour Force Survey Programme conducts surveys quarterly.

The main objective of collecting data on the Palestinian labour force including components of employment, unemployment and underemployment, is to provide basic information on the relative size and structure of the Palestinian labour force. Data collected at different points in time provide a basis for monitoring current trends and changes in the labour market and in employment. These data supported with information on other aspects of the economy provide a basis for the evaluation and analysis of macro-economic policies.

This report provides data on labour force, covering standard classifications, economic activity, occupation, employment status, and other related variables, as well as the demographic characteristics of the work force (population aged 15 years and Over).

We hope that this report will provide Palestinian planners, researchers and decision makers with revised and accurate statistical data on the Palestinian labour market.

April, 2009

Luay Shabaneh, Ph.D
President

Team Work

- **Technical Committee**

Suha Kana'an

Head of the Committee

Fayes AL-qadban

Ahmad Atia

Ayman Quneir

Amineh Khaseeb

Maher Tanus

- **Report Preparation**

Saadi Al-Masri

- **Maps Design**

Nebal Ismael

- **Graphic Design**

Ahmad Sawalmeh

- **Dissemination Standard**

Hanan Janajreh

- **Preliminary Review**

Mohammed Omari

Inaya Zidan

Saleh Al kafri

Mahmoud Jaradat

- **Final Review & Overall Supervision**

Dr. Luay Shabaneh

PCBS President

Table of Contents

Subject	Page
List of Tables	
List of Figures	
List of Maps	
Executive Summary	
Chapter One: Introduction	[21]
1.1 Introduction	[21]
1.2 Report Structure	[21]
Chapter Two: Concepts and Definitions	[23]
Chapter Three: Main Findings	[27]
3.1 Labour Force Participation (ILO Standards)	[27]
3.2 Labour Force Participation (Relaxed Definition)	[27]
3.3 Employment (ILO Standards)	[27]
3.4 Unemployment (ILO Standards)	[28]
3.5 Unemployment (Relaxed Definition)	[28]
3.6 Persons Outside Labour Force (ILO Standards)	[28]
Chapter Four: Methodology	[29]
4.1 Questionnaire Design	[29]
4.2 Sampling Frame and Sample	[29]
4.2.1 Sample Design	[29]
4.2.2 Sample Rotation	[30]
4.3 Fieldwork Operations	[30]
4.4 Data Processing	[31]
Chapter Five: Data Quality	[33]
5.1 Accuracy of the Data	[33]
5.1.1 Statistical Errors	[33]
5.1.2 Non-Statistical Errors	[33]
5.2 Technical Notes	[34]
References	[35]
Tables	53
Sampling Errors	125
Maps	127

List of Tables

Table	Page
Table 1: Percentage Distribution of Population Aged 15 Years and Over in the Palestinian Territory by Region and Labour Force Status 1995-2008	55
Table 2: Percentage Distribution of Population Aged 10 Years and Over in the Palestinian Territory by Age, Sex and Labour Force Status 2008	58
Table 3: Percentage Distribution of Population Aged 10 Years and Over in the West Bank by Age, Sex and Labour Force Status 2008	59
Table 4: Percentage Distribution of Population Aged 10 Years and Over in Gaza Strip by Age, Sex and Labour Force Status 2008	60
Table 5: Percentage Distribution of Population Aged 15 Years and Over in the Palestinian Territory by Years of Schooling, Sex and Labour Force Status 2008	61
Table 6: Percentage Distribution of Population Aged 15 Years and Over in the West Bank by Years of Schooling, Sex and Labour Force Status 2008	62
Table 7: Percentage Distribution of Population Aged 15 Years and Over in Gaza Strip by Years of Schooling, Sex and Labour Force Status 2008	63
Table 8: Percentage Distribution of Population Aged 15 Years and Over in the Palestinian Territory by Governorate, Sex and Labour Force Status 2008	64
Table 9: Labour Force Participation Rate of Persons Aged 15 Years and Over in the Palestinian Territory by Age and Sex 1995-2008	65
Table 10: Labour Force Participation Rate of Persons Aged 15 Years and Over in the Palestinian Territory by Sex and Years of Schooling 1995-2008	66
Table 11: Percentage Distribution of Labour Force Participants in the Palestinian Territory by Years of Schooling, Sex and Age 2008	67
Table 12: Percentage Distribution of Labour Force Participants in the West Bank by Years of Schooling, Sex and Age 2008	68
Table 13: Percentage Distribution of Labour Force Participants in Gaza Strip by Years of Schooling, Sex and Age 2008	69
Table 14: Percentage Distribution of Labour Force Participants in the Palestinian Territory by Marital Status, Sex and Age 2008	70
Table 15: Percentage Distribution of Labour Force Participants in the West Bank by Marital Status, Sex and Age 2008	70

Table	Page
Table 16: Percentage Distribution of Labour Force Participants in Gaza Strip by Marital Status, Sex and Age 2008	71
Table 17: Labour Force Participation Rate of Persons Aged 15 Years and Over in the Palestinian Territory by Governorate and Sex 1999-2008	72
Table 18: Unemployment Rate Among labour Force Participants in the Palestinian Territory by Governorate and Sex 1999-2008	74
Table 19: Labour Force Participation Rate and Unemployment Rate of Persons Aged 15 Years and Over in the Palestinian Territory by Refugee Status, Type of locality, Sex and Region 2008	76
Table 20: Percentage Distribution of Employed Persons in the Palestinian Territory by Sex, Place of Work and Region 1995-2008	77
Table 21: Percentage Distribution of Employed Persons in the Palestinian Territory by Economic Activity and Sex 1995-2008	80
Table 22: Percentage Distribution of Employed Persons From the Palestinian Territory by Economic Activity, Sex and Place of Work 2008	81
Table 23: Percentage Distribution of Employed Persons From the West Bank by Economic Activity, Sex and Place of Work 2008	82
Table 24: Percentage Distribution of Employed Persons From Gaza Strip by Economic Activity, Sex and Place of Work 2008	83
Table 25: Percentage Distribution of Employed Persons From the Palestinian Territory by Sex, Years of Schooling and Place of Work 2008	84
Table 26: Percentage Distribution of Employed Persons From the West Bank by Sex, Years of Schooling and Place of Work 2008	85
Table 27: Percentage Distribution of Employed Persons From Gaza Strip by Sex, Years of Schooling and Place of Work 2008	86
Table 28: Percentage Distribution of Employed Persons From the Palestinian Territory by Region, Employment Status and Sex 2008	87
Table 29: Percentage Distribution of Employed Persons From the Palestinian Territory by Occupation, Sex and Place of Work 2008	88
Table 30: Percentage Distribution of Employed Persons From the West Bank by Economic Activity, Sex and Governorate 2008	89
Table 31: Percentage Distribution of Employed Persons From Gaza Strip by Economic Activity, Sex and Governorate 2008	91
Table 32: Percentage Distribution of Employed Persons From the Palestinian Territory by Economic Activity, Sex and Years of Schooling 2008	93

Table	Page
Table 33: Percentage Distribution of Employed Persons From the Palestinian Territory by Occupation, Sex and Years of Schooling 2008	95
Table 34: Percentage Distribution of Employed Persons From the Palestinian Territory by Region, Occupation and Years of Schooling 2008	97
Table 35: Percentage Distribution of Employed Persons From the West Bank by Sex, Occupation and Years of Schooling 2008	98
Table 36: Percentage Distribution of Employed Persons From Gaza Strip by Sex, Occupation and Years of Schooling 2008	99
Table 37: Percentage Distribution of Employed Persons From the Palestinian Territory by Governorate, Region and Years of Schooling 2008	100
Table 38: Percentage Distribution of Employed Persons From the Palestinian Territory by Governorate and Employment Status 2008	101
Table 39: Percentage Distribution of Employed Persons From the Palestinian Territory by Economic Activity, Sex and Weekly Work Hours 2008	102
Table 40: Percentage Distribution of Employed Persons From the Palestinian Territory by Occupation, Sex, and Weekly Work Hours 2008	103
Table 41: Percentage Distribution of Employed Person and Average Daily Wage in NIS for Wage Employees in the Palestinian Territory by Sector and Region 2000-2008	104
Table 42: Average Weekly Work Hours, Monthly Work Days and Daily Wage in NIS for Wage Employees Working in All Regions by Sex and Economic Activity 2008	105
Table 43: Average Weekly Work Hours, Monthly Work Days and Daily Wage in NIS for Wage Employees Working in West Bank by Sex and Economic Activity 2008	106
Table 44: Average Weekly Work Hours, Monthly Work Days and Daily Wage in NIS for Wage Employees Working in Gaza Strip by Economic Activity 2008	107
Table 45: Average Weekly Work Hours, Monthly Work Days and Daily Wage in NIS for Wage Employees Working in Israel and Settlements by Sex and Economic Activity 2008	107
Table 46: Average Weekly Work Hours, Monthly Work Days and Daily Wage in NIS for Wage Employees From the Palestinian Territory by Place of Work 1995-2008	108
Table 47: Average Daily Wage in NIS for Wage Employees in the Palestinian Territory (Israel and Settlements are excluded) by Governorate/District, Region 1999-2008	110
Table 48: Percentage Distribution of Employed Persons From the Palestinian Territory Not at Work by Reason of Absence, Sex and Region 2008	111

Table	Page
Table 49: Percentage Distribution of Underemployed Persons From the Palestinian Territory by Type of Underemployment, Years of Schooling and Sex 2008	112
Table 50: Percentage Distribution of Underemployed Persons From the Palestinian Territory by Type of Underemployment, Employment Status and Sex 2008	113
Table 51: Percentage Distribution of Underemployed Persons From the Palestinian Territory by Economic Activity and Type of Underemployment 2008	114
Table 52: Percentage Distribution of Underemployed Persons From the Palestinian Territory by Occupation and Type of Underemployment 2008	114
Table 53: Percentage Distribution of Unemployed Persons in the Palestinian Territory by Years of Schooling and Sex 2008	115
Table 54: Percentage Distribution of Unemployed Persons in the Palestinian Territory by Age and Sex 2008	115
Table 55: Percentage Distribution of Persons Outside Labour Force in the Palestinian Territory by Governorate and Reason 2008	116
Table 56: Percentage Distribution of Persons Outside Labour Force in the Palestinian Territory by Reason, Sex and Years of Schooling 2008	117
Table 57: Percentage Distribution of Persons Outside Labour Force in the West Bank by Reason, Sex and Years of Schooling 2008	118
Table 58: Percentage Distribution of Persons Outside Labor Force in Gaza Strip by Reason, Sex and Years of Schooling 2008	119
Table 59: Percentage Distribution of Persons Outside Labour Force in the Palestinian Territory by Reason, Sex and Age 2008	120
Table 60: Percentage Distribution of Persons Outside Labour Force in the West Bank by Reason, Sex and Age 2008	121
Table 61: Percentage Distribution of Persons Outside Labour Force in Gaza Strip by Reason, Sex and Age 2008	122
Table 62: Labour Force Participation Rate and the Unemployment Rate in the Palestinian Territory by Region (Relaxed Definition) 2000- 2008	123
Table 63: Percentage Distribution of Persons Aged 15 Years and Over in the Palestinian Territory by Educational Attendance, Labour Force Status and Region 2008	124

List of Maps

Map		Page
Map 1:	Labour Force Participation Rate of Persons Aged 15 Years and Over in the Palestinian Territory by Sex and Governorate, 2008	129
Map 2:	Population 15 Years and Over in the Palestinian Territory by Labour Force status, Sex and Governorate, 2008	131
Map 3:	Percentage Distribution of Employed Persons Aged 15 Years and Over in the Palestinian Territory by Economic Activity and Governorate, 2008	133
Map 4:	Average Daily wage in NIS for Wage Employees in the Palestinian Territory by Governorate and Sex, 2008	135

Executive Summery

The Palestinian Central Bureau of Statistics started conducting a continuous labour force household survey since October 1995. By the end of 2008, 51th rounds of labour force survey has been conducted on a seasonal bases except the first two rounds that were conducted biannually.

The main objective of collecting data on the labour force and its components, including employment, unemployment and underemployment, is to provide basic information on the size and structure of the Palestinian labour force. Data collected at different points in time provide a basis for monitoring current trends and changes in the labour market and in the employment situation. These data, supported with information on other aspects of the economy, provide a basis for the evaluation and analysis of macro-economic policies.

This report focuses mainly on labour force key indicators, main characteristics of the employed, unemployed, underemployed and persons outside labour force, labour force according to level of education, distribution of the employed population by occupation, economic activity, place of work, employment status, hours and days worked and average daily wage in NIS for the employees.

Labour Force Status:

Labour force survey witnessed different phases of the Palestinian economy due to unstable political situation and the strict imposed closure on the Palestinian Territory, where the impact of these conditions on labour force was clearly reflected negatively on the different labour force components sine September 2000.

Labour force survey showed that participation rate was 41.6% in 1999 and 41.5% in 2000 while it decreased to reach 41.3% in 2008, and unemployment rate increased sharply from 11.8% in 1999 to 14.1% in 2000 to reach 26.0% in 2008. The following diagram presents the status of the major components of labour force in the Palestinian Territory in 2008.

Labour Force Framework in Gaza Strip: 2008

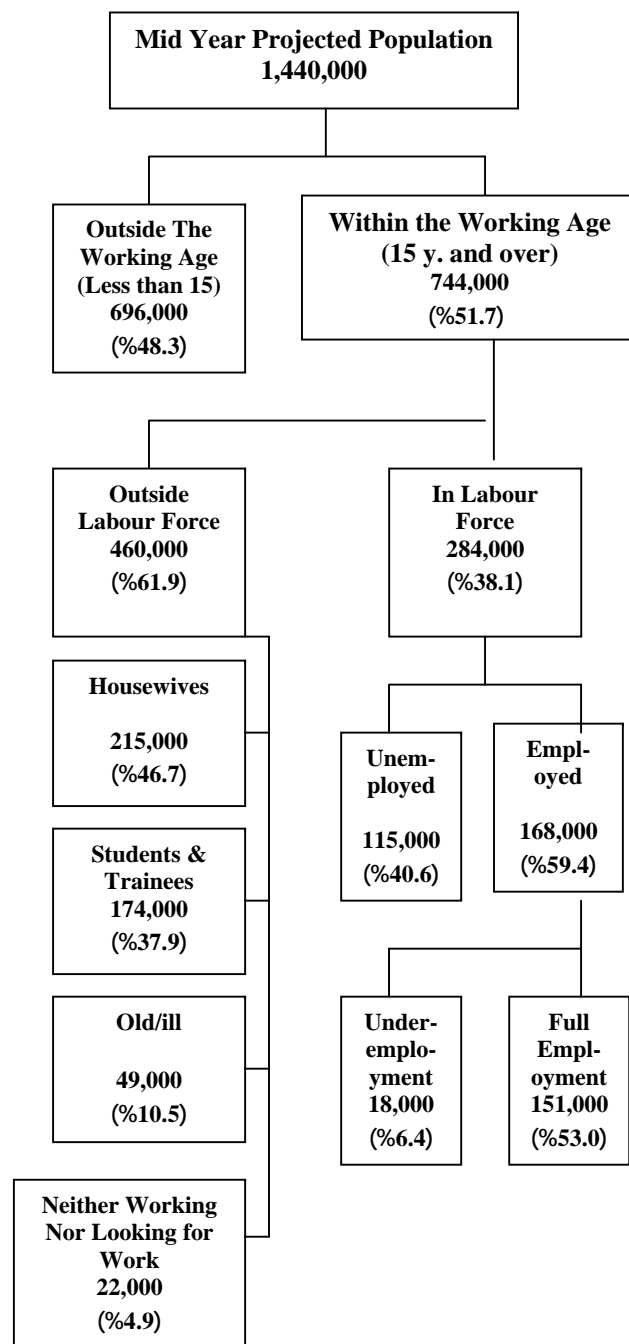

Labour Force Framework in the West Bank: 2008

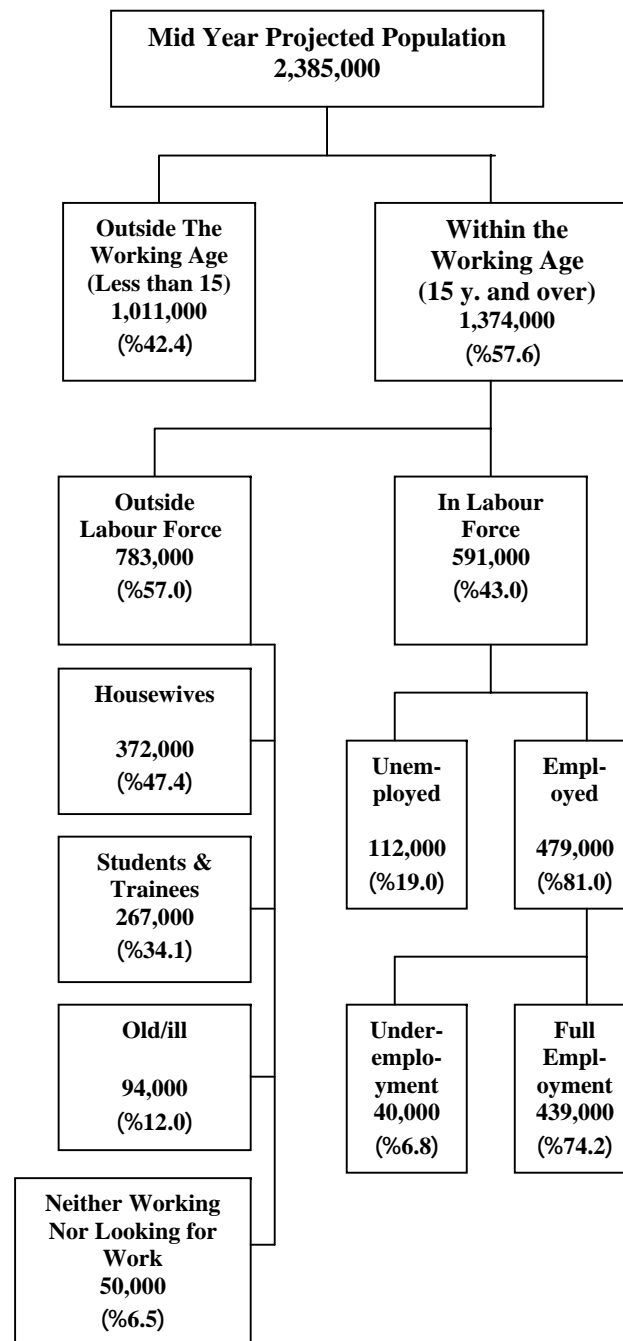

Labour Force Framework in the Palestinian Territory: 2008

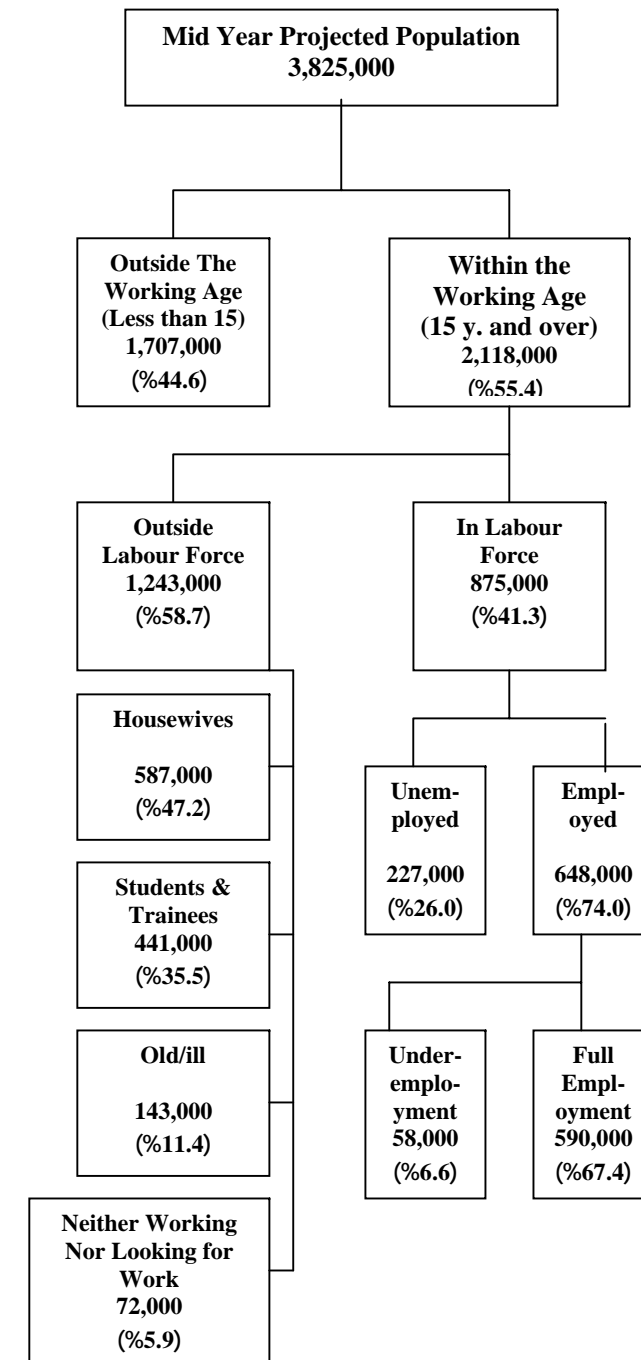

Note: Full Employment and Underemployment are the percentages out of the total Labour Force

Chapter One

Introduction

1.1 Survey Objectives:

The main objective of collecting data on the labour force and its components, including employment, unemployment and underemployment, is to provide basic information on the size and structure of the Palestinian labour force. Data collected at different points in time provide a basis for monitoring current trends and changes in the labour market and in the employment situation. These data, supported with information on other aspects of the economy, provide a basis for the evaluation and analysis of macro-economic policies.

1.2 Report Structure:

This report consists of five chapters. The first chapter presents a background on the labour force survey programme and survey objectives. The second chapter presents the main definitions used in developing the questionnaire and other research tools, in addition to data collection and tabulation. The third chapter presents the main findings: labour force key indicators, main characteristics of the employed, unemployed, underemployed and persons outside labour force, labour force according to level of education, distribution of the employed population by occupation, Economic Activity, place of work, employment status, hours and days worked and average daily wage in NIS for the employees.

The fourth chapter discusses the methodology used in the survey, including questionnaire design, sampling frame, sample design and sample weights calculations. This chapter also describes the recruitment and training of interviewers and supervisors, fieldwork operations, data processing, coding and editing after data entry and tabulation.

The fifth chapter includes a descriptive assessment of data quality, including non-response rate and its components.

Chapter Two

Concepts and Definitions

This chapter presents the main concepts and definitions used in the survey. These concepts are based on the international standards taking into account the Palestinian labour market's circumstances.

Household:

One person or a group of persons living together who make common provision for food or other essentials for living. Household members may be related, unrelated, or combination of both.

Population of Working Age:

All persons in the West Bank and Gaza Strip aged 15 years and over.

Reference Week:

The week ending on Friday preceding the interviewer's visit to the household.

Work:

Includes any activity for wage or salary, for profit or family gain, in cash or in kind. One hour or more of such activity constitutes work. Work also includes unpaid activity on a family farm or business.

Labour Force:

The economically active population (Labour Force) consists of all persons 15 years and over who are either employed or unemployed as defined over at the time of survey.

Employed:

All persons are 10 years and over who were at work at least one hour during the reference week, or who were not at work during the reference week, but held a job or owned business from which they were temporarily absent (because of illness, vacation, temporarily stoppage, or any other reason). Employed persons are classified according to employment status as follows:

1. Employer:

A person who operates his or her own economic enterprise or engages independently in a profession or trade, and hires one or more wage employees.

2. (Self-employed) own-account worker:

A person who operates his or her own economic enterprise or engages independently in a profession or trade, and hires no employees.

3. Employee:

A person who works for a public or private employer and receives remuneration in wage, salary, commission, tips, piece-rates or pay in kind.

4. Unpaid family member:

A person who works without pay in an economic enterprise operated by a related person living in the same household.

Unemployed (According to the ILO Standards):

Unemployed persons are those individuals 15 years and over who did not work at all during the reference week, who were not absent from a job and were available for work and actively seeking a job during the reference week. Persons who work in Israel and were absent from work due to closure are considered unemployed, and also those persons never work and not looking for work but waiting to return back to their works in Israel and Settlements.

Unemployed (According to the Relaxed Definition):

The Number Of Unemployed Persons was calculated under the definition by adding to unemployed Persons according to the ILO Standards, those Persons outside labour force because they were frustrated.

Underemployment:

Underemployment exists when a person's employment is inadequate in relation to alternative employment, account being taken of his\her occupational skills. The underemployed persons are classified into two groups:

1. Visible Underemployment:

Visible underemployment refers to insufficient volume of employment: persons worked less than 35 hours during the reference week or worked less than the normal hours of work in their occupation were considered as visibly underemployed.

2. Invisible Underemployment:

Invisible underemployment refers to a misapplication of labour resources or fundamental imbalance as between labour and other factors of production, such as insufficient income, underutilization, or bad conditions of the current work, or other economic reasons. In this survey, employed persons are classified as invisibly underemployed if they are not already classified as visibly underemployed; and want to change their jobs because of an insufficiency of income, or because they are working in an occupation which does not correspond to their qualification.

Main Job:

The job at which the person usually works the most hours in his\her main job. If a person usually works the same number of hours at two jobs, the "main" job is the job at which the person has been employed the longest.

Full Time Job:

Any job that is usually performed for 35 hours or more per week is considered full-time. In some occupations, usual weekly schedules of less than 35 hours per week are considered to be full-time. For these cases, the option "normal hours are full time" is provided.

Part Time Job:

A job in which a person works less than 35 hours, unless the number of usual work hours is less than 35. In addition, a job is a part time job if the hours worked by a person were less than usual work hours in such job.

Occupation:

Occupation refers to the kind of work done during the reference period by the employed person, or the kind of work done previously if unemployed, irrespective of the Economic Activity or the employment status of the person. Occupations are grouped together mainly on the basis of the similarity of skills required to fulfill the tasks and duties of the job. Occupations are classified according to the International Standard Classification of Occupation (ISCO 1988).

Economic Activity:

Economic Activity refers to the activity of the establishment in which an employed person worked during the reference period, or last worked if unemployed. This activity is defined in terms of the kind of goods produced or services supplied by the unit in which the person works. Economic Activity activities are classified according to the unified commodity classification in the West Bank and Gaza Strip which is based on the International Standard Classification of All Economic Activities (ISIC Rev3).

Absent from Usual Work:

All those who were absent from their usual work during the reference week, due to illness, holiday, strike, curfew, lock-out, temporary work stoppage, or due to some other reasons.

Seeking Work:

Seeking work is defined as having taken specific steps in the reference week to find paid employment or self-employment. Job seekers are classified into:

1. Available for work: A person ready to work if he\she is offered any job, and there is no reason preventing him\her from accepting such a job although he\she did nothing to get a job.
2. Actively seeking work: A person who is willing to work and is actively seeking work through reading newspaper advertisement, asking friends, registration at the labour exchange offices, or asking employers.

Persons Outside Labour Force:

The population not economically active comprises all persons 15 years and over, who were neither employed nor unemployed accordingly to the definitions over.

Years of Schooling:

The number of regular years of study completed successfully. Repetition years and irregular study or courses are not taken into account.

Hours Worked:

Total number of hours actually worked during the reference period as well as overtime and time spent at the place of work on activities such as preparation of the workplace. Leaves, meal breaks and time spent on travel from home to work and vice versa are excluded from work hours.

Monthly Work Days:

Number of days at work during the month, excluding week-ends, holidays, sick and other paid or unpaid leaves. One hour of work in a given day is considered as one work-day, thus the half-day work on Thursdays, customary in Palestinian civil services, is accounted for as one a work-day in this survey.

Daily Wage:

Cash net wage paid to the wage employee from the employer. Wages received in different currencies are converted into New Israeli Shiekles according to the exchange rate in the survey period

Abbreviations:

PSUs: Primary Sampling Units

SPSS: Statistical Package for Social Sciences

SAS: Statistical Analysis System

EAs: Enumeration Areas

NIS: New Israeli Shikel

Chapter Three

Main Findings

3.1 Labour Force Participation (ILO Standards):

The results indicated that the labour force participation rate decreased slightly in 2008 to reach 41.3% compared with 41.9% in 2007. The males participation rate decreased from 67.7% in 2007 to 66.8% in 2008 and decreased for females from 15.7% in 2007 to 15.2% in 2008.

As well, results revealed that the highest labour force participation rate for the person's aged 35-44 years was 57.3%; with 92.3% for males and 20.4% for females. Then the labour force participation rate for person's aged group 25-34 years was 55.8%; 87.8% for males and 22.7% for females. On the other hand the percentage of persons aged 15-24 reached 26.9%; 43.7% for males and 9.3% for females.

The distribution of the participation in the labour force by region in 2008 revealed that labour force participation rate in the West Bank reached 43.0%; of which 68.3% for males and 17.1% for females. The results indicated that the labour force participation rate in Gaza Strip is much lower than in the West Bank. The rate in Gaza Strip reached 38.1%; 64.0% for males and 11.7% for females.

3.2 Labour Force Participation (Relaxed Definition):

The results indicated that the labour force participation rate was 44.7% in 2008, while it was 45.6% in 2007.

The labour force participation rate in the West Bank reached 46.7% in 2008, compared with 48.0% in 2007, while in Gaza Strip it was 41.2% in 2007 and 2008.

3.3 Employment (ILO Standards):

Results revealed that 38.4% of employed persons are working in services, while 20.2% are working in commerce, hotels and restaurants. The results indicated that services are the main field of employment for females; about 55.2% of employed women work in services. Agriculture provides job opportunities to about 27.5% of females in the West Bank and Gaza Strip. (Table 21)

The survey results showed that employed persons in 2008 were distributed according to place of work into 62.3% working in the West Bank, 26.1% working in Gaza Strip, and 11.6% working in Israel and Israeli Settlements. The result indicated that the percentage of employed persons in Israel and Israeli Settlements increased from 9.4% in 2007 to 11.6% in 2008, the percentage of employed persons from the West Bank increased from 13.1% in 2007 to 15.6% in 2008, whereas in Gaza Strip there was no access for the workers to work in Israel or Israeli settlements since 2006.

As well, employed persons are distributed by employment status: 4.2% are employers, 20.7% are self employed, 65.3% are wage employees, while 9.8% are unpaid family members.

About 23.4% of employed persons have worked as professionals, technicians and clerks, while 15.6% are employed in craft and related trade workers, Also 15.9% employed in elementary occupations, and about 11.1% employed as skilled agriculture workers.

The results indicated that the percentage of employed persons in the public sector increased in the Palestinian Territory from 23.3% in 2007 to 24.7% in 2008, the percentage in Gaza Strip

increased from 39.1% in 2007 to 46.8% in 2008, While it decreased in the West bank from 17.0% in 2007 to 16.8% in 2008.

The results revealed that the employed persons in the private sector in the Palestinian Territory decreased from 67.3% in 2007 to 63.8% in 2008, and decreased in Gaza Strip from 60.9% in 2007 to 53.2% in 2008, and it also decreased in the West Bank from 69.9% to 67.5% for the same period. (Table 41).

About the average wages for wage employees by sector, The results indicated that the average daily wage for the employees in the Palestinian Territory in the public sector was about 84.3 NIS; 90.3 NIS in the West Bank against 71.7 NIS in Gaza Strip. On the other hand the average daily wage for employees in the private sector was about 76.1 NIS; 82.9 NIS in the West Bank and 50.7 NIS in Gaza Strip.

The results indicated that the overall average of monthly work days is 22.6 days, 22.4 for employees working in the West Bank and, 24.7 for those working in Gaza Strip, and 20.9 days for those working in Israel and Israeli settlements. The overall average weekly work hours is 42.4, of which 42.5 hours for employees working in the West Bank, and 40.8 hours for those working in Gaza Strip, and 43.6 work hours for wage employees working in Israel and Israeli settlements.

3.4 Unemployment (ILO Standards):

The results revealed that the average unemployment rate in 2008 was 26.0% ; 26.5% for males and 23.8% for females. Results revealed that unemployment was concentrated among the youth aged 15-24 years at 40.2%; of which 38.8% for males and 47.3% for females.

In addition, unemployment rate in the West Bank reached 19.0%; 19.5% for males and 16.7% for females. The highest unemployment rate was found in Hebron (25.9%), followed by Qalqiliya (23.4%), then Jenin (22.5%), then Tulkarm (22.3%), while the lowest unemployment rate was in Jericho & AL Aghwar (9.9%). (Table 8).

In Gaza Strip unemployment rate reached 40.6%; 40.2% for males and 42.8% for females. Also the unemployment rate among the youth aged (15-24) reached 58.6%; 56.8% for males compared with 50.3% for females

The highest unemployment rate by governorate was 46.9% in Khanyunis, followed by Dier Al-Balah (42.7%), then North Gaza (39.2%), then Gaza (38.3%). While the lowest unemployment rate was in Rafah was 35.6% . (Table 8).

The results indicated that 0.9% of the unemployed males and 0.6% of females had not completed one year of schooling. Conversely, about 83.9% of unemployed females and 16.3% of unemployed males have completed 13 or more years of schooling. (Table 53).

3.5 Unemployment (Relaxed Definition):

The results revealed that the average unemployment rate in 2008 is 31.7%; 32.0% for males and 30.2% for females. In addition, unemployment rate in the West Bank reached 25.3%, and 45.0% in Gaza Strip.

3.6 Persons Outside Labour Force (ILO Standards):

The results indicated that about 58.7% of persons aged 15 years and over in the Palestinian Territory are outside labour force; 33.2% among males and 84.8% among females. On the other hand, persons outside labour force are distributed by reason 11.4% are old or ill, 47.2% are housekeeping, 35.5% are students, and 5.9% for other reasons.

Chapter Four

Methodology

The methodology was designed according to the context of the survey, international standards, data processing requirements and comparability of outputs with other related surveys.

4.1 Questionnaire Design:

The questionnaire included four parts: one for recording necessary elements for survey management and controls, another part for identifying the sample households, one for recording the household roster and the demographic characteristics of household members, and one for recording labour force characteristics of working age household members.

4.2 Sampling Frame and Sample:

Target Population:

The target population consists of all Palestinians aged 10 years and over living in the Palestinian Territory, excluding persons living in institutions such as prisons or shelters.

Sampling Frame:

The sampling frame consisted of a master sample of enumeration areas (EAs) selected from the population housing and establishment census 1997, the master sample consists of area units of relatively equal size (number of households), these units have been used as primary sampling units (PSUs).

4.2.1 Sample Design:

The sample is a two-stage stratified cluster random sample.

Stratification:

Four levels of stratification were made:

1. Stratification by Governorates.
2. Stratification by type of locality which comprises:
(a) Urban (b) Rural (c) Refugee Camps

Sample Size:

The sample size was about 7,553 households in the 48th round and 7,552 households in the 49th round, and 7,529 households in the 50th round and 7,546 households in the 51th round, the total number of the households about 30,180 households, the number of completed questionnaires about 23,884 questionnaires, this number considered appropriate to provide estimations on main labour force characteristics at Palestinian Territory.

The sample size in 1st quarter, 2008 consisted of 7,553 households, which amounts 26,356 persons aged 10 years and over (including 21,116 aged 15 years and over). In the 2nd quarter the sample consisted of 7,552 households, which amounts of 25,245 persons aged 10 years and over (including 20,314 aged 15 years and over), in the 3rd quarter the sample consisted of 7,529 households, which amounts of 29,928 persons aged 10 years and over (including 23,465 aged 15 years and over). In the 4th quarter the sample consisted of 7,546 households; which amounts of 26,462 persons aged 10 years and over (including 21,181 aged 15 years and over).

4.2.2 Sample Rotation:

Each round of the Labor Force Survey covers all the 481 master sample areas. Basically, the areas remain fixed over time, but households in 50% of the EAs are replaced each round. The same household remains in the sample over 2 consecutive rounds, rests for the next two rounds and represented again in the sample for another and last two consecutive rounds before it is dropped from the sample. A 50% overlap is then achieved between both consecutive rounds and between consecutive years (making the sample efficient for monitoring purposes).

In earlier applications of the LFS (rounds 1 to 11); the rotation pattern used was different; requiring a household to remain in the sample for six consecutive rounds, then dropped. The objective of such a pattern was to increase the overlap between consecutive rounds. The new rotation pattern was introduced to reduce the burden on the households resulting from visiting the same household for six consecutive times.

4.3 Fieldwork Operations

Training and Recruitment:

The purpose of the training courses was to teach participants the main skills needed to conduct interviews. Two training courses were held, one in Ramallah for the West Bank trainees, and one in Gaza City for Gaza Strip trainees. Each course consisted of two parts: one on survey methodology including survey design, questionnaire design, interviewing techniques, and field operations; and one part on specifications of the labour force survey, including concepts and definitions, fieldwork procedures, data collection, editing, coding, tips for asking questions and recording answers, as well as field team organization and field supervision.

The training courses included lectures and field exercises. Each course lasted 3 days, training 20 interviewers and 4 supervisors.

Data Collection:

The preparation phase for the LFS included recruiting and training of interviewers and supervisors. The staff on this project participated in previous survey projects at PCBS, and is highly qualified.

The West Bank was divided into three areas (North, Middle and South), each of which was supervised by one field supervisor. Each region consists of a number of districts, and the fieldwork was carried out by one fieldwork team, consisting of 2-3 interviewers.

Gaza Strip was also divided into three areas (North, Middle and South). Fieldwork activities were carried out by one fieldwork team, each consisting of a supervisor, an editor and 3 interviewers.

Special procedures were followed in order to ensure quality control and efficient organization of fieldwork. Such procedures are important for supervising work, as well as for receiving and delivering questionnaires, maps, sample lists in addition to other forms used for management and quality control.

Field operations were conducted in the Palestinian Territory from 01/01/2008 to 31/12/2008. Fieldwork teams were distributed to each area on the basis of the sample size. The number of LFS' fieldwork team was 24, including the fieldwork coordinator, 4 supervisors, 4 editors, and 16 interviewers including coders.

During fieldwork 30,180 households were visited in the Palestinian Territory, the end results for the interview become as following:

Completed questionnaires	23,884
Not Available Unit	246
No Body in the House	994
Refused to cooperate	413
Not Populated Unit	1,562
Traveled Household	363
No Data Available	167
Others	2,551
Total	30,180

Coding

At this stage, the Economic Activity variable underwent coding according to West Bank and Gaza Strip Standard Commodities Classification, based on the United Nations ISIC-3. The Economic Activity for all employed and ever employed individuals was classified at the fourth-digit-level. The occupations were coded on the basis of the International Standard Occupational Classification of 1988 at the third-digit-level (ISCO-88).

4.4 Data Processing:

The data processing stage consisted of the following operations:

1. Editing Before Data Entry

All questionnaires were then edited in the main office using the same instructions adopted for editing in the field.

2. Data Entry

In this stage data were entered into the computer, using a data entry template Access. The data entry program was prepared in order to satisfy the following requirements:

- Duplication of the questionnaire on the computer screen.
- Logical and consistency checks of data entered.
- Possibility for internal editing of questionnaire answers.
- Maintaining a minimum of errors in digital data entry and fieldwork.
- User- friendly handling.

Data Quality

5.1 Accuracy of the Data:

5.1.1 Statistical Errors:

Since the data reported here are based on a sample survey and not on a complete enumeration, they are subjected to sampling errors as well as non-sampling errors.

Sampling errors are random outcomes of the sample design, and are, therefore, in principle measurable by the statistical concept of standard error. A description of the estimated standard errors and the effects of the sample design on sampling errors are provided in the previous chapter.

Data of this survey affected by statistical errors due to use the sample, Therefore, the emergence of certain differences from the real values expect obtained through censuses. It had been calculated variation of the most important indicators exists and the facility with the report. and the dissemination levels of the data were particularized at the regional level in Governorate in the West Bank and Gaza Strip.

5.1.2 Non-Statistical Errors:

Non-statistical errors are probable in all stages of the project, during data collection or processing. This is referred to as non-response errors, response errors, interviewing errors, and data entry errors. To avoid errors and reduce their effects, great efforts were made to train the fieldworkers intensively. They were trained in how to carry out the interview, what to discuss and what to avoid, carrying out a pilot survey and practical and theoretical training during the training course.

Also data entry staff was trained on the entry program that was examined before starting the data entry process. To have a fair idea about the situation and to limit obstacles, there was continuous contact with the fieldwork team through regular visits to the field and regular meetings with them during the different field visits. Problems faced by fieldworkers were discussed to clarify any issues.

Non-sampling errors can occur at the various stages of survey implementation whether in data collection or in data processing. They are generally difficult to be evaluated statistically. They cover a wide range of errors, including errors resulting from non-response, sampling frame coverage, coding and classification, data processing, and survey response (both respondent and interviewer-related). The use of effective training and supervision and the careful design of questions have direct bearing on limiting the magnitude of non-sampling errors, and hence enhancing the quality of the resulting data. The following are possible sources of non-sampling errors:

- Errors due to non-response because households were away from home or refused to participate. The overall non response rate amounted to almost 15.5% which is relatively low; a much higher rates is rather common in an international perspective. The refusal rate was only 1.4%. It is difficult however to assess the amount of bias resulting from non response. The PCBS has not yet undertaken any non-response study. Such a study may indicate, that non-response is more frequent in some population groups than in others.

This is rather normal and such information is necessary to be able to compensate for bias resulting from non-response errors.

- Errors in data processing, such as coding and punching. The data underwent checking and completion of missing information in the office and logical checks were computerized as well as manually, including call-backs if needed.
- Response errors which resulted from misunderstanding of the questions, interviewers' bias in asking the questions and in probing. Thorough training, supervision, and various quality control checks were used to minimize bias resulting from these kinds of errors.

The non-response rate was between 11%-13% before October 2000. Since that time, and after the Israeli aggression on the Palestinian Territory (the curfew and closure), the rate increased to reach 15.7% in some rounds.

5.2 Technical Notes:

There are important technical notes which should be taken into consideration when reviewing this report, which are as follows:

- The numbers for the Years 2006-2008 are estimates based on the preliminary results of the population, housing and establishment census, 2008
- About the nominal daily wages exchange rates are used according to time period that data published.
- The questionnaire of this survey was developed in away that permit to make comparison with labour force survey that conduct by the Israeli Central Statistical office, in the same time we improved the questionnaire to suite with international standards and Palestinian labour market.
- As result of the critical situation which was dominate in Gaza strip during the implementation of the field work of the 1st, 2nd and 4th round in 2008, we could not collect data from all the households in the sample.

References

1. Central Bureau of Statistics. 1993. *Judea, Samaria and Gaza Area Statistics*. Jerusalem: Israel Central Bureau of Statistics.
2. Hussmanns, R., Mehran, F., and Verma, V. 1990. *Surveys of Economically Active Population: Employment, Unemployment and Underemployment. An ILO Manual on Concepts and Methods*. Geneva - Switzerland.
3. International Labour Office. 1987. *Statistical Sources and Methods. Vol.2, Employment, Wages and Hours of Work (Establishment Survey)*. Geneva - Switzerland.
4. International Labour Office. 1987. *Statistical Sources and Methods. Vol.4, Employment, Unemployment, Wages and Hours of Work (Administrative Records and Related Sources)*. Geneva - Switzerland.
5. U.S. Department of Commerce. Bureau of the Census, 1994. *Current Population Survey (CPS). Interviewing Manual*. Washington D.C., U.S.A.
6. U.S. Department of Commerce. Bureau of the Census. International Statistical Program Center (ISPC). 1994. *Field Operations. Participant Manual*. Washington DC. U.S.A: Census International Statistical Program Center (ISPC).
7. U.S Department of Labor. Bureau of Labor Statistics. 1992. *BLS Hand book of Methods*. Washington D.C. USA.