

**MINISTRY OF PLANNING AND INVESTMENT
GENERAL STATISTICS OFFICE**

**REPORT
ON LABOUR FORCE SURVEY
2014**

Ha Noi, 2015

INTRODUCTION

On 15 November 2013, the General Statistics Office's Director General issued the Decision No 1241/QĐ-TCTK on conducting the 2014 Labour Force survey (LFS) and the Project of the 2014 Labour Force survey. The purpose of the survey had collecting basics information on labour market in 2014 in experience comparison with data of previous annual LFS of the General Statistics Office and in accordance with the international standards. The synthetic information is presented for the whole country, urban/rural areas; 6 socio-economic regions, Hanoi and Ho Chi Minh city for quarterly and all centrally governed cities/provinces for yearly.

This report has presented major findings of the 2014 Labour force survey in order to provide information about labour and employment to data users. The survey aimed to collect information about main activities relate to labour market for persons aged 15 and above. Therefore, labour market indicators were presented in this report, mainly calculated those aged 15 and above. Because in Vietnam, demand in using labour market indicator for population in working age (15-59 years old for male and 15-54 years old for female), so the results for this age group were separately calculated for some key indicators about unemployment and underemployment.

The 2014 LFS were received technical support from International Labour Organization (ILO). The General Statistics Office highly appreciates this support and would like to continue receiving future support from ILO in the upcoming survey.

The General Statistics Office hope that this report will meet basic demands for information from socio-economic policy makers, especially from those persons related to labour and employment issues and warmly welcome all constructive comments from readers.

Comments and detail information, please contact the following address:

Department of Population and Labour Statistics, General Statistics Office,
6B Hoang Dieu, Ha Noi.

Tel: +(84 4) 38 230 100, 38 433 353;

Fax: +(84 4) 37 339 287;

Email: dansolaodong@gso.gov.vn

GENERAL STATISTICS OFFICE

TABLE OF CONTENTS

Introduction.....	iii
Table of contents.....	v
Summary of key indicators	1
PART 1: MAJOR FINDINGS	11
I. LABOUR FORCE.....	13
1. Size and distribution of labour force.....	13
2. Labor force participation rate.....	14
3. Labour force features	16
4. Youth in labour force	18
II. EMPLOYMENT	20
1. Size and fluctuation of employed population.....	20
2. Employment-to-population ratio.....	21
3. Rate of technical training and qualification of employed population .	22
4. Composition of employed population by educational attainment.....	23
5. Composition of employed population by occupation	24
6. Composition of employed population by industry.....	25
7. Composition of employed population by economic sector.....	27
8. Composition of employed population by employment status.....	28
9. Youth employment.....	29
III. WORKING CONDITIONS AND JOB QUALITY	31
1. Own-account and unpaid family workers	31
2. Wage workers in the non-agricultural sector	32
3. Average monthly earnings of wage workers.....	33
4. Average weekly hours worked.....	36
5. Type of contract	37

IV. UNEMPLOYMENT AND UNDEREMPLOYMENT.....	38
1. Some characteristics of the unemployed population.....	39
2. Unemployment and underemployment in the statutory working age .	40
3. Some characteristics of unemployed youth.....	42
4. Mode of job search of people looking for work.....	44
V. ECONOMICALLY INACTIVE POPULATION.....	45
VI. LABOUR MIGRANTS	48
1. Profile of migrants (internal migrants).....	49
2. Migrants in economic activity.....	50
PART 2: TABULATED TABLES.....	53
PART 3: SURVEY DESIGN AND METHODOLOGY	189
PART 4: ANNEXES	205
Annex 1: Detail allocation of sample survey scope	207
Annex 2: Questionnaire.....	209

SUMMARY OF KEY INDICATORS

1. The labour force of Vietnam in 2014 was 53.7 million, on a year-on-year basis grew 498 thousand (1.0%). The labour force consisted of 52.7 million employed persons and 1.0 million unemployed persons.
2. The labour force in rural areas accounted 69.3 %.
3. There were 77,5% of the working-age population aged 15 years and older participated in the labour force. The labour force participation rate was very different between men and women and varied across regions. The labour force participation rate in rural areas was higher than in urban areas.
4. The youth labour force accounted for 14.1% of the total labour force, equivalent to 7.6 million young people. The labour force participation rate of youth varied among regions.
5. Changes in employment happened the most in quarter 4 (increased by 647.1 thousand persons compared with the same quarter in 2013). The difference in employed persons by quarter is opposite between rural and urban. In urban areas, this difference is highest in in quarter 1, while it is still quarter 4 in rural areas.
6. Only around 9.3 million people, or 18,2% of all workers, had been trained. The urban-rural difference in the rates of the trained employed population was significant at 23,2 percentage points.
7. Gender imbalances in some sectors were quite clear, and some sectors employed a very small share of women such as transportation and storage (9,8%), construction (9,8%) and production and distribution of electricity, gas, steam and hot water and air-conditioners (16,1%). In contrast, there were other sectors which employed primarily female workers, for example hired domestic help (93,0%), education and training (71,1%) and hotels and restaurants (69,6%).

8. The share of wage workers increased by 2,2 percentage points since 2009 and accounted for about one-third of the employed population. Among unpaid family workers, female were major represented. The proportion of own-account worker and unpaid family workers accounted 62,6 % (32,8 million), nearly double the share of wage of workers.
9. The proportion of wage workers in the non-agricultural sector accounted for 32,1% of total employment. The proportion in urban areas was more than twice as high as in rural areas (51,8% compared to 23,6%).
10. The average monthly earnings of wage workers in 2014 was 4,49 million VND. The average monthly earnings of male was 9,7% higher than female.
11. More than one third worked between 40 to 48 hours per week (37.8%). The share of workers employed for less than 20 hours per week was low (5.6%). The proportion of working less than 35 hours per week was 20.4%.
12. In Vietnam, There were 42.2% of all workers still were employed without a labour contract. The share of workers without labour contracts was higher for women (49.3%) than men (35.5%) and higher in rural areas (53.0%) than in urban areas (21.1%). Notably, there were more than two-fifths of youths working without contract (51.2%).
13. In 2014, There were 1003.5 thousand unemployed persons aged 15 and above. Urban areas accounted for 51.5% and women accounted for 48.5% of total unemployment.
14. The unemployment rate in the statutory working age in 2014 was 2.1%. The urban unemployment rate in the statutory working age was 3.4% and for rural 1.5%.
15. The youth unemployment aged 15-24 accounted for 47.3% of total unemployed population of the country. The youth unemployment rate was six times higher than the adult unemployment rate aged 25 and above in 2014. In general, unemployment was higher among female youth than male youth.

16. There were 15.2 million persons aged 15 and above outside of labor force, or 21.9% of the working age population. A majority (90.2%) of population aged 15 and above outside of labor force had not yet received technical qualification or training.

17. Of the 733.6 thousand internal migrants aged 15 and older, more than four-fifths (81.7%) participated in the labour force. The rate of labour force participation of migrants significantly differed between men (87.3%) and women (77.8%) and was uneven across regions. The employment-to-population ratio of migrants was slightly lower than the ratio for the total population aged 15 and over.

18. There were about 71.7 thousand unemployed migrants and the migrant unemployment rate was almost five times higher than the unemployment rate of the general population aged 15 years or older.

Table A: Selected annual indicators of the labour market, 2011-2014

Indicator	2011	2012	2013	2014
1. Population (thousand persons)	87 840	88 776	89 716	90 729
Male	43 445	43 918	44 383	44 758
Female	44 395	44 858	45 332	45 971
Urban	27 888	28 810	29 032	30 035
Rural	59 952	59 966	60 683	60 694
2. Population aged 15+ (thousand persons)	67 165	68 195	68 687	69 344
Male	32 608	33 132	33 352	33 563
Female	34 557	35 063	35 335	35 781
Urban	22 023	22 701	22 813	23 551
Rural	45 142	45 495	45 875	45 793
3. Labour force (thousand persons)	51 724	52 348	53 246	53 748
Male	26 636	26 918	27 371	27 561
Female	25 088	25 430	25 875	26 187
Urban	15 349	15 886	16 042	16 526
Rural	36 375	36 462	37 203	37 222
4. Distribution of labour force (%)				
<i>Sex</i>	<i>100.0</i>	<i>100.0</i>	<i>100.0</i>	<i>100</i>
Male	51.5	51.4	51.4	51.3
Female	48.5	48.6	48.6	48.7
<i>Residence</i>	<i>100.0</i>	<i>100.0</i>	<i>100.0</i>	<i>100.0</i>
Urban	29.7	30.3	30.1	30.7
Rural	70.3	69.7	69.9	69.3
<i>Age group</i>	<i>100.0</i>	<i>100.0</i>	<i>100.0</i>	<i>100.0</i>
15-19	6.0	5.2	5.2	4.7
20-24	10.5	9.9	9.7	9.4
25-29	12.9	12.3	11.8	11.7
30-34	12.4	12.0	12.1	12.3
35-39	12.6	12.6	12.2	12.1
40-44	11.9	12.3	12.2	12.2
45-49	11.5	12.0	11.6	11.4
50-54	9.4	9.8	10.2	10.4
55-59	6.1	6.7	7.2	7.6
60-64	3.3	3.6	4.0	4.2
65+	3.5	3.7	3.9	4.0

Indicator	2011	2012	2013	2014
<i>Highest technical training and qualification attained</i>	<i>100.0</i>	<i>100.0</i>	<i>100.0</i>	<i>100.0</i>
No technical training or qualification	84.4	83.2	81.8	81.4
Vocation training	4.0	4.7	5.4	4.9
Secondary vocation school	3.7	3.7	3.7	3.7
College	1.8	2.0	2.0	2.2
University and over	6.1	6.4	7.1	7.8
5. Labour force participation rate (%)	77.0	76.8	77.5	77.7
Male	81.7	81.2	82.1	82.5
Female	72.6	72.5	73.2	73.3
Urban	69.7	70.0	70.3	70.3
Rural	80.6	80.1	81.1	81.6
6. Employed population (thousand persons)	50 679	51 422	52 208	52 745
Male	26 194	26 499	26 830	27 026
Female	24 485	24 923	25 378	25 719
Urban	14 829	15 412	15 509	16 009
Rural	35 850	36 010	36 699	36 736
7. Distribution of employed population (%)				
<i>Sex</i>	<i>100.0</i>	<i>100.0</i>	<i>100.0</i>	<i>100.0</i>
Male	51.7	51.5	51.4	51.2
Female	48.3	48.5	48.6	48.8
<i>Residence</i>	<i>100.0</i>	<i>100.0</i>	<i>100.0</i>	<i>100.0</i>
Urban	29.3	30.0	29.7	29.6
Rural	70.7	70.0	70.3	70.4
<i>Age group</i>	<i>100.0</i>	<i>100.0</i>	<i>100.0</i>	<i>100.0</i>
15-19	5.8	5.0	5.0	4.5
20-24	10.1	9.5	9.2	8.9
25-29	12.8	12.2	11.7	11.6
30-34	12.5	12.1	12.2	12.4
35-39	12.7	12.7	12.4	12.2
40-44	12.0	12.5	12.4	12.4
45-49	11.6	12.1	11.7	11.5
50-54	9.4	9.8	10.2	10.5
55-59	6.1	6.7	7.2	7.6
60-64	3.3	3.7	4.1	4.3
65+	3.6	3.7	3.9	4.0

Indicator	2011	2012	2013	2014
<i>Highest technical training and qualification attained</i>	<i>100.0</i>	<i>100.0</i>	<i>100.0</i>	<i>100.0</i>
No technical training or qualification	84.6	83.4	82.1	81.8
Vocation training	4.0	4.7	5.3	4.9
Secondary vocation school	3.7	3.6	3.7	3.7
College	1.7	1.9	2.0	2.1
University and over	6.1	6.4	6.9	7.6
<i>Employment status</i>	<i>100.0</i>	<i>100.0</i>	<i>100.0</i>	<i>100.0</i>
Employer	2.9	2.7	2.5	2.1
Own account worker	43.9	45.1	45.5	40.8
Unpaid family worker	18.6	17.5	17.2	21.4
Wage worker	34.6	34.7	34.8	35.6
Member of cooperative	0.0	0.0	0.0	0.0
<i>Economic sector</i>	<i>100.0</i>	<i>100.0</i>	<i>100.0</i>	<i>100.0</i>
State	10.4	10.4	10.2	10.4
Non-State	86.2	86.3	86.4	85.7
Foreign investment	3.4	3.3	3.4	3.9
<i>Industrial sector</i>	<i>100.0</i>	<i>100.0</i>	<i>100.0</i>	<i>100.0</i>
Agriculture, forestry and fishing	48.4	47.4	46.8	46.3
Industry and construction	21.3	21.2	21.2	21.4
Services	30.3	31.4	32.0	32.2
<i>Occupation</i>	<i>100.0</i>	<i>100.0</i>	<i>100.0</i>	<i>100.0</i>
Leaders, managers and administrators of branches, levels and organizations	1.1	1.0	1.1	1.1
Professionals	5.3	5.5	5.7	6.1
Technicians and associate professionals	3.5	3.4	3.3	3.1
Clerks	1.5	1.6	1.7	1.7
Service workers and market sales workers	15.0	16.0	16.2	16.1
Skilled agricultural, forestry and fishery workers	14.1	12.7	12.0	12.2
Craft and related workers	12.1	11.8	12.0	12.0
Plant, machine operator and assemblers	7.0	7.3	7.0	7.4
Elementary occupations	40.4	40.6	41.1	40.3
8. Employment-to-population ratio (%)	75.5	75.4	76.0	77.5
Male	80.3	80.0	80.4	82.1
Female	70.9	71.1	71.8	73.2
Urban	67.3	67.9	68.0	70.2
Rural	79.4	79.2	80.0	81.3
9. Average monthly earning of wage workers (thousand dong)	3 105	3 757	4 120	4 473
Male	3 277	3 923	4 287	4 645
Female	2 848	3 515	3 884	4 235
Urban	3 629	4 466	4 919	5 276
Rural	2 687	3 166	3 476	3 796

Indicator	2011	2012	2013	2014
10. Average weekly hours worked	45.6	45.2	44.3	43.5
Male	46.5	46.0	45.3	44.2
Female	44.6	44.3	43.3	42.5
Urban	47.6	46.7	46.5	45.5
Rural	44.7	44.5	43.4	42.6
11. Underemployment (thousand persons)	1 428	1 338	1 374	1 206
Male	753	742	770	656
Female	675	596	605	550
Urban	231	237	225	185
Rural	1 197	1 101	1 149	1 021
12. Underemployment rate of the statutory working age (%)	2.96	2.74	2.75	2.40
Male	2.99	2.93	2.96	2.53
Female	2.92	2.53	2.50	2.26
Urban	1.58	1.56	1.48	1.20
Rural	3.56	3.27	3.31	2.96
13. Unemployment population (thousand persons)	1 045	926	1 038	1 003
Male	442	419	540	535
Female	603	507	497	468
Urban	520	474	533	516
Rural	525	452	504	487
14. Unemployment rate of statutory working age (%)	2.22	1.96	2.18	2.10
Male	1.77	1.67	2.12	2.09
Female	2.73	2.30	2.24	2.10
Urban	3.60	3.21	3.59	3.40
Rural	1.60	1.39	1.54	1.49
15. Youth unemployment rate (thousand persons)	441	432	488	475
Male	199	198	236	227
Female	242	234	252	248
Urban	181	181	209	213
Rural	260	251	279	262
16. Youth unemployment rate (%)	5.17	5.48	6.17	6.26
Male	4.30	4.58	5.42	5.51
Female	6.21	6.57	7.08	7.15
Urban	9.04	9.17	11.12	11.06
Rural	3.98	4.25	4.62	4.63

Note: Aged 15+, except population for all age and the statutory working age (15-59 for men and 15-54 for women) and youth (aged 15-24).

Table B: Selected quarterly indicators of the labour market in 2014

<i>Indicator</i>	<i>Quarter 1</i>	<i>Quarter 2</i>	<i>Quarter 3</i>	<i>Quarter 4</i>
1. Population aged 15 and over (thousand persons)	69 179.4	69 313.3	69 691.5	70 057.9
Male	33 543.0	33 695.9	33 974.4	34 022.3
Female	35 636.4	35 617.4	35 717.1	36 035.6
Urban	22 804.2	22 911.6	23 149.6	23 250.2
Rural	46 375.2	46 401.7	46 541.9	46 807.6
2. Labor force (thousand persons)	53 580.9	53 714.5	54 307.2	54 426.5
Male	27 511.7	27 584.8	28 042.5	27 968.9
Female	26 069.3	26 129.8	26 264.7	26 457.5
Urban	16 028.3	16 030.2	16 296.3	16 357.2
Rural	37 552.7	37 684.4	38 010.9	38 069.3
3. Distribution of labour force by age (%)	100.0	100.0	100.0	100.0
15-19	4.7	4.6	4.9	4.4
20-24	9.4	9.4	9.3	9.0
25-29	11.9	11.7	11.6	11.4
30-34	12.2	12.2	12.2	12.3
35-39	12.1	12.2	12.0	12.0
40-44	12.3	12.3	12.2	12.2
45-49	11.7	11.3	11.2	11.6
50-54	10.1	10.5	10.6	10.7
55-59	7.6	7.4	7.6	8.0
60-64	4.0	4.2	4.4	4.6
65 and over	4.0	4.0	4.0	4.0
4. Labor force participation rate (%)	77.5	77.5	77.9	78.0
Male	82.0	81.9	82.5	82.6
Female	73.2	73.4	73.5	73.6
Urban	70.3	70.0	70.4	70.5
Rural	81.0	81.2	81.7	81.7
5. Employed population (thousand persons)	52 526.2	52 838.4	53 258.4	53 440 .2
Male	26 957.3	27 104.6	27 464.0	27 461 .8
Female	25 568.9	25 733.8	25 794.4	25 978 .4
Urban	15 479.7	15 548.9	15 805.9	15 877 .6
Rural	37 046.6	37 289.5	37 452.5	37 562 .5
6. Employment-to-population ratio (%)	75.9	76.2	76.4	76.5
Male	80.4	80.4	80.8	81.1
Female	71.7	72.3	72.2	72.2
Urban	67.9	67.9	68.3	68.4
Rural	79.9	80.4	80.5	80.6
7. Average monthly earning of wage worker (thousand dong)	4 729	4 335	4 439	4 397
Male	4 903	4 509	4 631	4 576
Female	4 492	4 092	4 164	4 144
Urban	5 726	5 119	5 179	5 139
Rural	3 908	3 700	3 835	3 807

<i>Indicator</i>	<i>Quarter 1</i>	<i>Quarter 2</i>	<i>Quarter 3</i>	<i>Quarter 4</i>
8. Underemployment (thousand persons)	1 386.1	1 140.2	1 161.9	1 185.4
Male	760.7	627.3	631.6	625.7
Female	625.4	513.0	530.3	559.6
Urban	220.5	155.7	167.2	185.6
Rural	1 165.6	984.5	994.7	999.8
9. Underemployment rate (%)	2.64	2.16	2.18	2.22
Male	2.82	2.31	2.30	2.28
Female	2.45	1.99	2.06	2.15
Urban	1.42	1.00	1.06	1.17
Rural	3.15	2.64	2.66	2.66
10. Underemployment rate of the statutory working age (%)	2.78	2.25	2.30	2.32
Male	2.92	2.42	2.40	2.35
Female	2.62	2.05	2.18	2.29
Urban	1.45	1.05	1.12	1.20
Rural	3.37	2.77	2.83	2.82
11. Unemployed population (thousand persons)	1 054.7	876.1	1 048.8	986.3
Male	554.4	480.1	578.5	507.1
Female	500.3	396.0	470.3	479.2
Urban	548.6	481.2	490.4	479.6
Rural	506.1	394.8	558.4	506.8
12. Unemployment rate (%)	1.97	1.63	1.93	1.81
Male	2.01	1.74	2.06	1.81
Female	1.92	1.52	1.79	1.81
Urban	3.42	3.00	3.01	2.93
Rural	1.35	1.05	1.47	1.33
13. Unemployment rate of the statutory working age (%)	2.21	1.84	2.17	2.05
Male	2.17	1.88	2.22	1.96
Female	2.25	1.79	2.11	2.15
Urban	3.72	3.26	3.27	3.21
Rural	1.53	1.20	1.67	1.52
14. Youth unemployed population (thousand persons)	504.7	384.7	543.8	448.4
Male	233.7	201.1	275.7	195.8
Female	271	183.6	268.1	252.6
Urban	225.9	191.4	216.6	195.2
Rural	278.8	193.3	327.2	253.2
15. Youth unemployment rate (%)	6.66	5.09	7.02	6.17
Male	5.66	4.85	6.48	4.97
Female	7.86	5.38	7.68	7.59
Urban	12.31	10.65	11.27	10.43
Rural	4.85	3.35	5.62	4.69

Note: Quarter-to-quarter comparisons may be limited due to seasonal variations. Aged 15+, except population for all age and the statutory working age (15-59 for men and 15-54 for women) and youth (aged 15-24).

Part 1
MAJOR FINDINGS

I. LABOUR FORCE

In this report, the labour force or the economically active population, includes employed and unemployed persons aged 15 and over in the survey reference week.

1. Size and distribution of labour force

The labour force of Vietnam in 2014 was 53.748 million people, a year-on-year increase of 498 thousand (1%). The labour force consisted of 52.7 million employed persons and more than 1 million unemployed persons. Women (48.7%) accounted for a lower share of the labour force than men (51.3%) (Table 1.1). Moreover, approximately 69.3% of the labour force in Vietnam was still concentrated in rural areas, despite substantial growth in the urban share of the labour force in recent years.

Table 1.1: Number and distribution of labour force in 2014

Residence/Socio-economic region	Labour force (<i>Thousand persons</i>)	Proportion (%)			Female share (%)
		Total	Male	Female	
Entire country	53748.0	100.0	100.0	100.0	48.7
Urban	16525.5	30.7	31.0	30.5	48.3
Rural	37222.5	69.3	69.0	69.5	48.9
Socio-economic region					
Northern Midlands and Mountains	7448.5	13.9	13.5	14.3	50.1
Red River Delta (*)	8200.1	15.3	14.5	16.0	51.1
North and South Central Coast	11838.6	22.0	21.5	22.5	49.9
Central Highlands	3316.8	6.2	6.2	6.1	48.5
Southeast (*)	4634.4	8.6	8.8	8.5	47.8
Mekong River Delta	10288.6	19.1	20.2	18.0	45.9
Ha Noi city	3832.4	7.1	7.1	7.2	49.3
Ho Chi Minh city	4188.5	7.8	8.2	7.3	45.9
(*) Red River Delta excludes Hanoi city and Southeast excludes Ho Chi Minh city.					

The female share of the labour force varied little between urban and rural areas but more noticeably by socio-economic regions, ranging from 45.9% in the Mekong River Delta to 51.1% in the Red River Delta. The data indicate contrasting levels of gender parity in labour force participation between the two large delta regions of the country.

2. Labour force participation rate

In 2014, more than three-fourths (77.5%) of the working age population aged 15 and older participated in the labour force (Table 1.2). The labour force participation rate was very different between men (82.5%) and women (73.3%) and varied across regions. The labour force participation rate in rural areas was higher than in urban areas by 11.1 percentage points. Both men and women experience this rural-urban differential, although the gap was larger among women (13.2 percentage points) than men (8.9 percentage points).

Table 1.2: Labour force participation rate in 2014

Unit: Percentage

Residence/Socio-economic region	Total	Male	Female	Male-female gap
Entire country	77.7	82.5	73.3	9.2
Urban	70.3	76.5	64.7	11.8
Rural	81.6	85.4	77.9	7.5
Socio-economic region				
Northern Midlands and Mountains	86.4	88.2	84.7	3.5
Red River Delta	75.0	77.6	72.6	3.2
North and South Central Coast	80.7	83.7	77.8	9.0
Central Highlands	84.4	87.8	81.1	6.7
Southeast	70.7	78.8	63.3	15.5
Mekong River Delta	76.8	84.9	69.1	15.8

Notably, the labour force participation rate was highest in the two mountainous regions of the Northern Midlands and Mountains (86.1%) and the Central Highlands (84.4%). By contrast, it was lowest in the Red River Delta (75.0%) and the Southeast (70.7%). In all six socio-economic regions, the labour force participation rate of women was consistently lower than for men. Moreover, the male-female gap in labour force participation rate increased gradually when examining differences from the Northern regions to the Southern regions.

Table 1.3 presents the quarterly labour force participation rates in 2014. The labour force participation rate increased from quarter 1 to quarter 4. In urban areas, the rate of labour force participation increased decreased by 0.3 percentage points from quarter 1 to quarter 2 and by 0.4 percentage points from quarter 2 to quarter 3, and increased 0.1 percentage points from quarter 3 to quarter 4. By contrast,

labour force participation in rural areas, increased 0.2 percentage points from quarter 1 to quarter 2, increased by 0.5 percentage points from quarter 2 to quarter 3, but unchanged from quarter 3 to quarter 4.

Table 1.3: Labour force participation rate by quarter in 2014

Unit: Percentage

Residence/Socio-economic region	Quarter 1	Quarter 2	Quarter 3	Quarter 4
Entire country	77.5	77.5	77.9	78.0
Male	82.0	81.9	82.5	82.6
Female	73.2	73.4	73.5	73.6
Urban	70.3	70.0	70.4	70.5
Rural	81.0	81.2	81.7	81.7
Socio-economic region				
Northern Midlands and Mountains	85.4	85.8	87.0	86.7
Red River Delta (*)	76.6	76.6	77.4	78.2
North and South Central Coast	80.3	80.6	80.6	80.6
Central Highlands	83.7	84.0	85.2	85.1
Southeast (*)	77.3	74.9	77.9	77.5
Mekong River Delta	77.0	77.5	76.5	76.7
Ha Noi city	70.8	70.2	71.0	71.4
Ho Chi Minh city	64.6	65.4	65.1	64.4
(*) Red River Delta excludes Hanoi City and Southeast excludes Ho Chi Minh City.				

Figure 1.1 shows that the labour force participation rate of women is lower than men in all age group. The male-female gap in labour force participation rate peaked in the age group of 55-59 years with a gap of 15.7 percentage points. The reason for this is related to women’s statutory retirement age being 55 years, and the fact after retirement; women usually are not economically active.

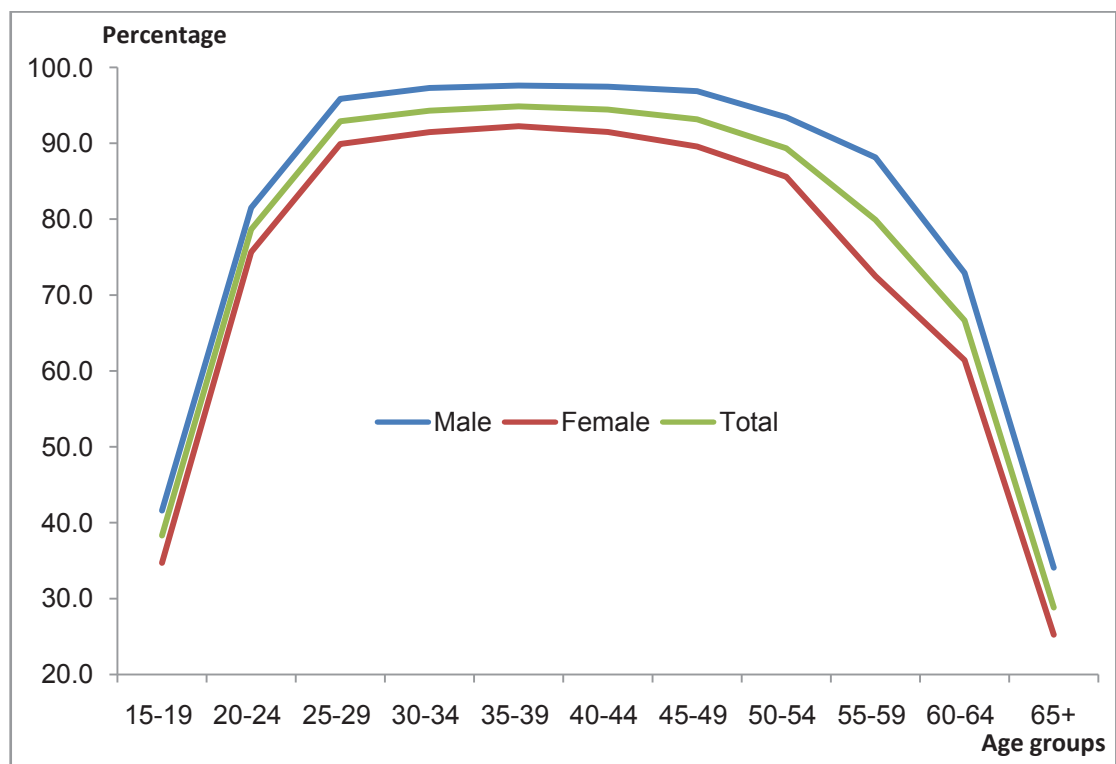

Figure 1.1: Age-specific labour force participation rate by sex in 2014

3. Labour force features

a. Age

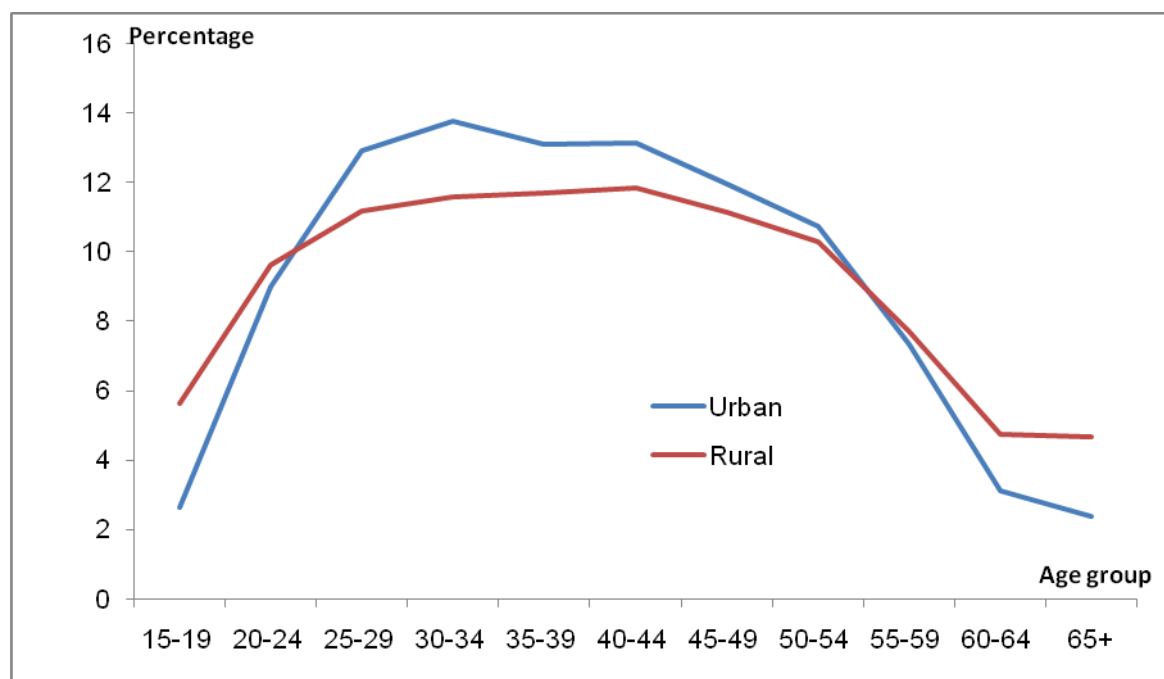

Figure 1.2: Age structure of labour force by residence in 2014

There were substantial differences in the age structure of the labour force between urban and rural areas (Figure 1.2). The percentage of the labour force of young people (15-24 years) and the elderly (55 years and above) in urban areas was lower than in rural areas. In contrast, the share of the labour force of the prime working-age (25-54 years) in urban areas was higher than in rural areas. This indicates that urban people tend to enter the labour force later and leave the labour force earlier than people in rural areas.

b. Technical training and qualification

The proportion of the labour force that had technical training and qualification remained low (Table 1.4). Of Vietnam's labour force of 53.748 million, only 9.99 million had received technical training, or 18.6%. By contrasts, there were more than 43.76 million people (accounting for 81.4% of the labour force) who had never received training or acquired any level of technical specialization. In this regard, Vietnam' labour force is young and abundant, but with low levels of skills and technical specialization.

Table 1.4: Share of labour force with technical training and qualification in 2014

Unit: Percentage

Residence/Socio-economic region	Total	Vocational training	Secondary vocational school	College	University and above
Entire country	18.6	4.9	3.7	2.2	7.8
Male	20.8	7.6	3.4	1.7	8.1
Female	16.3	2.2	4.0	2.8	7.4
Urban	34.7	7.8	5.7	3.3	18.0
Rural	11.5	3.7	2.9	1.7	3.3
Socio-economic region					
Northern Midlands and Mountains	15.8	3.9	4.6	2.5	4.8
Red River Delta (*)	20.7	7.8	3.7	2.6	6.5
North and South Central Coast	17.0	4.3	4.2	2.3	6.2
Central Highlands	12.6	2.7	3.3	1.6	5.1
Southeast (*)	16.7	4.5	3.5	1.8	6.9
Mekong River Delta	10.4	2.4	2.3	1.2	4.5
Ha Noi city	39.0	9.3	5.3	3.2	21.2
Ho Chi Minh City	32.5	7.1	3.5	3.0	18.8
(*) Red River Delta excludes Hanoi City and Southeast excludes Ho Chi Minh City.					

The proportion of the labour force that had received any technical training was highest in Hanoi city (39.0%) and lowest in the Mekong River Delta (10.4%). The proportion of the labour force with university or higher qualifications varied substantially among regions, with the highest in Hanoi (21.2%) and Ho Chi Minh

City (18.8%). By contrast, the Mekong River Delta, the largest rice-producing region in the country, had the lowest proportion of the labour force with university or higher qualifications (4.5%).

The proportion of the male labour force that had received training was higher than for women, and this was consistent in both urban and rural areas (Figure 1.3).

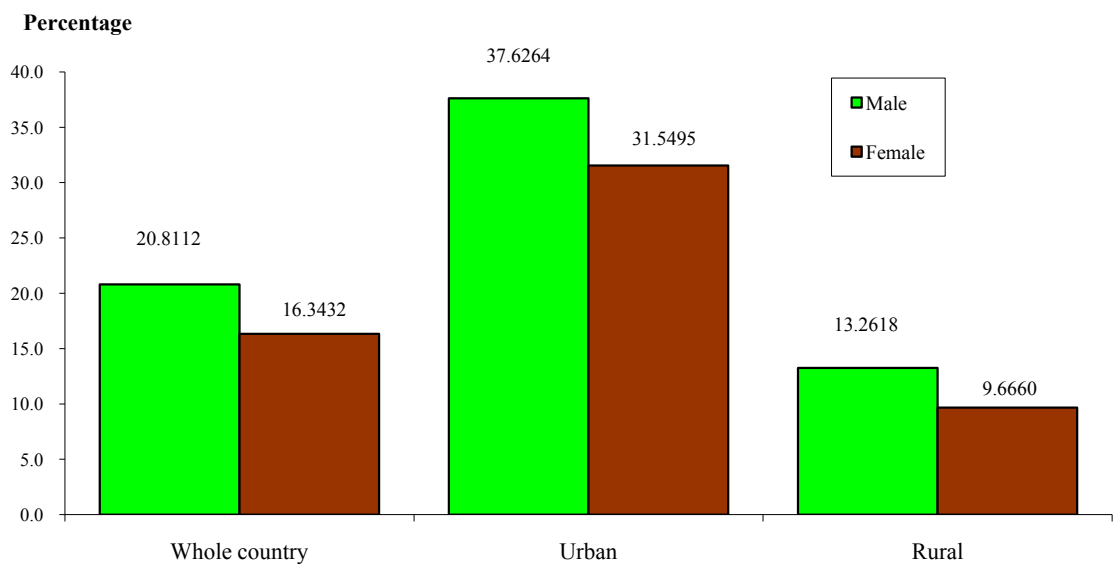

Figure 1.3: Share of the labour force with technical training and qualification by residence and sex in 2014

4. Youth in labour force

In this report, the youth labour force includes employed and unemployed persons aged 15 to 24 in the reference week.

The youth labour force accounted 14.1% of the total labour force, equivalent to 7.6 million young people. Among the eight socio-economic regions, nearly three-fifths of the nation’s youth labour force (58.3%) was concentrated in three regions: the Northern Midlands and Mountains, the North and South Central Coast and the Mekong River Delta. The proportion of female youth in the labour force was lower than male youth in both urban and rural areas and in all socio-economic regions. The highest gap in the male-female composition of the youth labour force was in the Mekong River Delta (17.8 percentage points).

Notably, the highest share of females in the youth labour force was in Ho Chi Minh City, where there is a high concentration of labour-intensive industries such as garment and footwear manufacturing which employ many young female jobseekers migrating from other provinces and regions.

Table 1.5: Number and distribution of youth labour force in 2014

Residence/Socio-economic region	Youth labour force (Thousands persons)	Distribution (%)			Proportion of youth in the total labour force (%)		
		Total	Male	Female	Total	Male	Female
Entire country	7585.2	100.0	54.3	45.7	14.1	15.0	13.2
Urban	1923.5	100.0	51.1	48.9	11.6	11.5	11.8
Rural	5661.7	100.0	55.4	44.6	15.2	16.5	13.9
Socio-economic region							
Northern Midlands and Mountains	1322.4	100.0	53.8	46.2	17.8	19.1	16.4
Red River Delta (*)	911.9	100.0	51.7	48.3	11.1	11.8	10.5
North and South Central Coast	1728.3	100.0	54.5	45.5	14.6	15.9	13.3
Central Highlands	612.7	100.0	55.7	44.3	18.5	20.0	16.9
Southeast (*)	783.5	100.0	51.7	48.3	16.9	16.7	17.1
Mekong River Delta	1368.4	100.0	58.9	41.1	13.3	14.5	11.9
Ha noi City	422.8	100.0	52.0	48.0	11.0	11.3	10.7
Ho Chi Minh city	435.1	100.0	51.3	48.7	10.4	9.9	11.0
(*) Red River Delta excludes Hanoi City and Southeast excludes Ho Chi Minh City.							

The labour force participation rate of youth differed between men (61.1%) and women (55.1%) and also varied among regions (Table 1.6). The labour force participation rate of youth in rural areas exceeded than in urban areas by 16.8 percentage points, with the rural-urban gap higher among men (18.8 percentage points) than women (14.4 percentage points).

There were clear differences among regions in terms of youth labour participation. While the labour force participation rate of youth in Northern Midlands and Mountains was 76.4%, the comparable rate for youth in Ho Chi Minh City was only 39.4%. Except Red River Delta, in seven remain regions, participation among male youth was higher than for female youth, with the lowest gap in Red River Delta (-0.2 percentage points) and the highest in the Mekong River Delta (15.0 percentage points).

Table 1.6: Labour force participation rate of youth in 2014*Unit: Percentage*

Residence/region	Total	Male	Female	Male - female gap
Entire country	58.2	61.1	55.1	6.0
Urban	46.7	48.0	45.5	2.5
Rural	63.5	66.8	59.9	6.9
Socio-economic region				
Northern Midlands and Mountains	76.4	77.2	75.5	1.8
Red River Delta (*)	52.1	52.0	52.2	-0.2
North and South Central Coast	60.0	62.5	57.2	5.3
Central Highlands	66.8	71.4	61.9	9.5
Southeast (*)	60.5	62.7	58.3	4.4
Mekong River Delta	58.0	65.1	50.1	15.0
Ha noi city	42.5	43.6	41.4	2.2
Ho Chi Minh city	39.4	41.0	38.0	3.0
<i>(*) Red River Delta excludes Hanoi City and Southeast excludes Ho Chi Minh City.</i>				

II. EMPLOYMENT

1. Size and fluctuation of employed population

Employment indicators are important for assessing economic development and for designing appropriate employment policies. In 2014, the employed population in Vietnam was 52.7 million, a year-on-year increase of 500 thousand (1%), and consisted 27 million men and 25.7 million women.

Table 2.1 presented change of employed labor by quarter between 2014 and 2013. In addition, it is also calculated by urban/rural, economic and industrial sector and region. Employed labor changes the most in quarter 4 (increased 647.1 thousand people's compares with the same quarter in 2013).

Difference in employed labor by quarter is opposite between rural and urban. In urban areas, this difference is the most at quarter 1 and that is quarter 4 in rural.

Table 2.1: Change in employed population in 2014 compare 2013 by quarter*Unit: Thousand persons*

Residence/Industrial sector/Economic sector/Socio-economic region	Quarter 1	Quarter 2	Quarter 3	Quarter 4
Entire country	616.1	436.1	520.7	647.1
Urban	126.3	13.6	64.6	62.7
Rural	489.9	422.5	456.1	584.3
Industrial sector				
Agriculture, forestry and fishery	284.2	163.9	119.2	26.7
Industry and construction	63.8	175.5	390.2	402.3
Services	251.5	80.0	-22.3	221.4
Economic sector				
State	159.5	61.1	78.4	66.0
Non-state	213.6	114.8	113.5	285.4
Foreign invested fund	175.6	206.2	248.0	247.3
Socio-economic region				
Northern Midlands and Mountains	55.2	13.2	9.8	63.3
Red River Delta (*)	62.3	57.0	-30.5	-47.7
North and South Central Coast	185.9	348.5	239.9	201.3
Central Highlands	79.1	68.2	119.3	78.8
Southeast (*)	53.0	-81.8	74.1	115.6
Mekong River Delta	54.4	-3.1	26.2	71.2
Ha noi city	53.9	10.3	4.0	63.4
Ho Chi Minh city	72.2	23.9	77.7	101.2

(*) Red River Delta excludes Hanoi City and Southeast excludes Ho Chi Minh City.

2. Employment-to-population ratio

Table 2.2 shows the distribution of employed persons by sex and region and the quarterly employment-to-population ratio in 2014. Of the total employed population, 69.6% resided in rural areas and 48.8% were women. By region, North and South Central Coast and the Mekong River Delta together accounted for two-fifths of all employed, or 22.0% and 19.1% respectively.

The employment-to-population ratio stood 76.5% and was higher in rural areas (80.6%) than in urban areas (68.4%) in quarter 4 in 2014. Variances were also notably by region, ranging from 62.4% in Ho Chi Minh City to 86.1% in the Northern Midlands and Mountains.

Table 2.2: Proportion of employed population and employment-to-population ratio by quarter in 2014

Unit: Percentage

Residence/Socio-economic region	Proportion of employed workers				Employment-to-population ratio			
	Total	Male	Female	% Female	Q 1	Q 2	Q 3	Q 4
Entire country	100.0	100.0	100.0	48.8	75.9	76.2	76.4	76.5
Urban	30.4	30.5	30.2	48.5	67.9	67.9	68.3	68.4
Rural	69.6	69.5	69.8	48.9	79.9	80.4	80.5	80.6
Socio-economic region								
Northern Midlands and Mountains	14.0	13.6	14.4	50.2	84.7	85.3	86.3	86.1
Red River Delta (*)	15.3	14.5	16.1	51.3	75.3	75.5	75.9	76.7
North and South Central Coast	22.0	21.6	22.5	49.8	78.6	79.3	78.9	79.1
Central Highlands	6.2	6.3	6.2	48.4	82.6	83.3	84.2	84.1
Southeast (*)	8.6	8.8	8.5	47.7	75.6	73.7	76.7	76.7
Mekong River Delta	19.1	20.3	17.9	45.7	75.5	76.3	75.1	75.2
Ha noi city	7.0	6.8	7.2	50.0	68.1	67.7	68.2	68.9
Ho Chi Minh city	7.7	8.1	7.3	46.2	62.6	63.3	63.1	62.4
<i>(*) Red River Delta excludes Hanoi City and Southeast excludes Ho Chi Minh City.</i>								

3. Rate of technical training and qualification of employed population

Only 9.6 million people, or 18.2% of employed people, had been train (Table 2.3). The urban-rural difference in the rates of the trained employed population was significant at 23.2 percentage points (34.4% for urban and 11.2% for rural areas).

The share of trained workers was lowest in the Mekong River Delta (10.3%) and Central Highlands (12.3%) and was highest in the two most economically developed centers of Vietnam, namely Ha Noi and Ho Chi Minh City. In regard to the share of workers with university qualifications or higher was varied across regions, Ha Noi and Ho Chi Minh city, the most concentrated of employed had the highest rates at 18.9% and 20,9%, respectively.

Table 2.3: Share of employed population with technical training and qualification, 2014

Unit: Percentage

Residence/Socio-economic region	Total	Vocational training	Secondary vocational school	College	University and over
Entire country	18.2	4.9	3.7	2.1	7.6
Male	20.5	7.5	3.4	1.6	8.0
Female	15.9	2.1	3.9	2.6	7.2
Urban	34.4	7.7	5.6	3.2	17.9
Rural	11.2	3.6	2.8	1.6	3.1
Socio – economic region					
Northern Midlands and Mountains	15.6	3.8	4.6	2.4	4.7
Red River Delta (*)	20.2	7.7	3.6	2.5	6.4
North and South Central Coast	16.4	4.3	4.1	2.1	6.0
Central Highlands	12.3	2.7	3.3	1.5	4.9
Southeast (*)	16.6	4.5	3.4	1.7	6.9
Mekong River Delta	10.3	2.4	2.3	1.1	4.4
Ha Noi city	38.4	9.3	5.1	3.1	20.9
Ho Chi Minh city	32.5	7.2	3.5	2.9	18.9
<i>(*) Red River Delta excludes Hanoi City and Southeast excludes Ho Chi Minh City.</i>					

These findings point to the low quality of employment in Vietnam and the associated variances by region. A skilled workforce is critical for sustainable development, higher paid jobs and meeting the requirements of industries that use modern technology and management practices.

4. Composition of employed population by education attainment

The proportion of workers with no schooling accounted for 3.7% of the total employed population, of which women accounted for 62.2%. Nearly one-third of all workers had completed at least upper secondary school (30.3%). In addition, for workers with less than a primary education, women outnumbered men, but the opposite was the case at higher education levels. These findings underscore the persistent gender inequality in the education of the workforce.

Table 2.4: Distribution of employed population by educational attainment in 2014*Unit: Percentage*

Educational attainment	Total	Male	Female	% Female
Total	100.0	100.0	100.0	48.8
Never attended	3.7	2.7	4.7	62.2
Incomplete primary	11.3	10.0	12.7	54.6
Completed primary	23.7	23.0	24.4	50.2
Completed lower secondary	30.3	30.4	30.2	48.6
Completed upper secondary	12.5	13.1	11.9	46.2
Technical qualification	18.2	20.4	15.8	42.5

5. Composition of employed population by occupation

In 2014, 40.1% of the employed population worked in elementary occupation (21.1 million). Other key occupation groups included service workers and market sales workers (8.5 million or 16.1%); skilled agricultural, forestry and fishery workers (6.4 million or 12.2%) and craft and related workers (6.3 million or 12.0%). By contrast, professionals, technicians, and associate professionals accounted for significantly fewer jobs (6.1% and 3.1%, respectively).

Table 2.5: Size and distribution of employed population by occupation in 2014

Occupation	Number of employed workers (<i>Thousand persons</i>)	Proportion (%)			% Female
		Total	Male	Female	
Total	52744.5	100.0	100.0	100.0	48.8
1. Leaders, managers and administrators of branches, levels and organizations	573.4	1.1	1.6	0.5	22.9
2. Professionals	3221.7	6.1	5.6	6.6	53.0
3. Technicians and associate professionals	1640.1	3.1	2.8	3.4	53.3
4. Clerks	911.1	1.7	1.8	1.7	46.6
5. Service workers and market sales workers	8492.7	16.1	11.7	20.8	62.9
6. Skilled agricultural, forestry and fishery workers	6444.6	12.2	13.8	10.5	42.0
7. Craft and related workers	6312.2	12.0	16.1	7.6	30.9
8. Plant, machine operator and assemblers	3888.8	7.4	8.9	5.8	38.4
9. Elementary occupations	21124.2	40.1	37.2	43.1	52.4
10. Other (*)	135.7	0.3	0.4	0.1	11.6

Notes: (*) These occupations were held by a small number of workers and hence the statistical reliability is lower.

Women were under-represented in five of the nine occupation categories and notably accounted for only 24.9% of leader in all fields. On the other hand, there were higher shares of women than men in service workers and market sale worker; professionals, technicians and associate professionals and elementary occupations.

6. Composition of employed population by industry

The economic structural shift towards industry and modernization is a major policy priority in Vietnam, with implications for employment in various sectors. Table 2.6 indicates a sizeable shift in the distribution of employment by the three main industrial sectors since 2000. Agriculture accounted for 46.3% of the workforce in 2014, a remarkable decline of 15.9 percentage points compared to 2000. By contrast, the share of employment in industry increased from 13% to 21.5% during the same period and from 24.8% to 32.2% in services.

Table 2.6: Structure of employed population by industrial sector in 2000-2014

Unit: Percentage

Year	Agriculture, forestry and fishery	Industry and construction	Services
2000	62.2	13.0	24.8
2001	60.3	14.5	25.1
2002	58.6	15.4	26.0
2003	57.2	16.8	26.0
2004	56.1	17.4	26.5
2005	55.1	17.6	27.3
2006	54.3	18.2	27.6
2007	52.9	18.9	28.1
2008	52.3	19.3	28.4
2009	51.5	20.0	28.4
2010	49.5	21.0	29.5
2011	48.4	21.3	30.3
2012	47.4	21.2	31.4
2013	46.8	21.2	32.0
2014	46.3	21.5	32.2

Source: 2000-2013: The Statistics Yearbook; 2014: The 2014 labour force survey.

Figure 2.1 presents the proportion of the employed population by industrial sector for each region. The data show that Ho Chi Minh City had the most developed economic structure with 97.4% of employment based in secondary and

tertiary. In the mountainous and coastal areas, the proportion of the workforce in agriculture remained quite high and accounted for 72.6% in the Central Highlands, 69.5% in the Northern Midlands and Mountains and 53.8% in the North and South Central Coast.

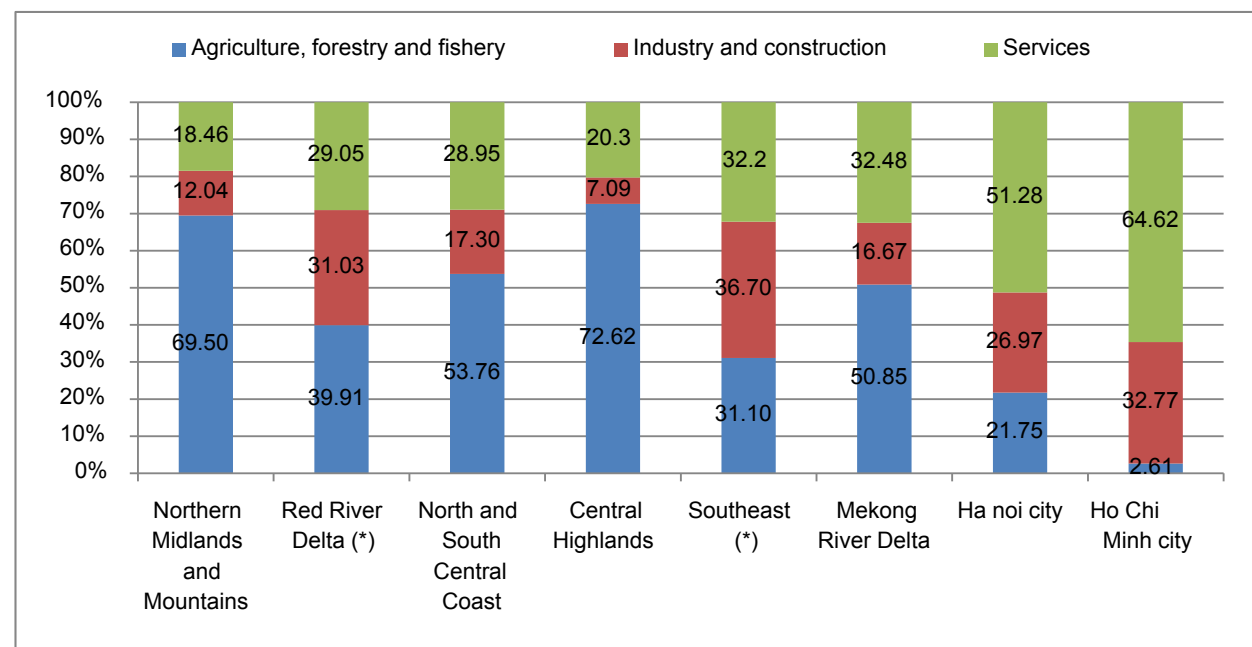

Figure 2.1: Distribution of employed population by industrial sector and socio-economic region in 2014

Table 2.7 reflects the distribution of employment by industry and sex. Notably, nearly one in two workers was based in the agriculture, forestry and fishing sector. Some other sectors with a relatively large share of employment included manufacturing (14.4%), wholesale and retail trade, repair of cars, motorcycles and other motor vehicles (12.4%) and construction (6,0%).

Gender imbalances in some sectors were quite clear, and some sectors employed a very small share of women such as transportation and storage (9.8%), construction (9.8%) and production and distribution of electricity, gas, steam and hot water and air-conditioners (16.1%). In contrast, there were other sectors which employed primarily female workers, for example hired domestic help (93.0%), education and training (71.1%) and hotels and restaurants (69.6%).

Table 2.7: Distribution of employed population by industry in 2014*Unit: Percentage*

Industrial sector	Total	Male	Female	% Female
Total	100.0	100.0	100.0	48.8
A. Agriculture, forestry and fishery	46.3	44.6	48.1	50.7
B. Mining and quarrying	0.5	0.7	0.2	22.2
C. Manufacturing	14.4	13.2	15.8	53.3
D. Production and distribution of electricity, gas, steam and hot water and air-conditioners	0.3	0.5	0.1	16.1
E. Distribution of water, management and processing activities of sewage and waste	0.2	0.2	0.2	45.7
F. Construction	6.0	10.6	1.2	9.8
G. Wholesale and retail trade, repair of cars, motorcycles and other motor vehicles	12.4	10.2	14.8	57.9
H. Transport and storage	2.9	5.1	0.6	9.8
I. Hotels and restaurants	4.4	2.6	6.2	69.6
J. Information and communication	0.6	0.8	0.4	35.0
K. Financial intermediation, banking and insurance	0.7	0.6	0.7	53.1
L. Real estate activities	0.3	0.3	0.3	46.4
M. Technological, scientific and specialized activities	0.4	0.5	0.3	35.2
N. Administrative activities and supporting services	0.5	0.6	0.4	36.2
O. Activities of communist party, social-political organizations, governmental management, national defense security; compulsory social security	3.2	4.6	1.8	27.2
P. Training and education	3.5	2.0	5.1	71.1
Q. Health and social work	0.9	0.7	1.2	61.7
R. Recreational cultural and sporting activities	0.5	0.5	0.5	49.1
S. Other service activities	1.5	1.6	1.3	45.0
T. Activities of domestic hired laborers in households which producing products and services consuming by themselves	0.4	0.0	0.7	93.0
U. Extra territorial organizations and bodies (*)	0.0	0.0	0.0	77.4

Note: () This sector accounted for a very small share of the survey sample, and hence the statistical reliability is low.*

7. Composition of employed population by economic sector

Table 2.8 shows the number and proportion of the employed population by economic sector. The self-employed/household enterprise sector accounted for 76.7% of the total, or about 40.4 million workers. In contrast, the cooperative/collective sector that predominated in the 1970s and contributed to the development of socialism in Vietnam, now employed only a very small share of all workers (0.2%). Moreover, employment in private enterprises and foreign invested

enterprises have increased notably since 2009 but still accounted for relative low shares (8.8% and 3.9%, respectively).

Table 2.8: Size and distribution of employed population by economic sector in 2009-2014

Economic sector	2009		2011		2014	
	Number (Thous.Pers)	Percent (%)	Number (Thous.Pers)	Percent (%)	Number (Thous.Pers)	Percent (%)
Total	47 999.4	100.0	50 352.0	100.0	52 744.5	100.0
Self-employed/ household enterprise	37 716.8	78.6	39 163.6	77.8	40433.4	76.7
Cooperative/collective	226.5	0.5	137.9	0.3	121.2	0.2
Private enterprise	3 864.8	8.0	4 099.8	8.1	4659.8	8.8
State	4 793.7	10.0	5 250.7	10.4	5473.5	10.4
Foreign invested enterprise	1 397.6	2.9	1 700.1	3.4	2056.6	3.9

In terms of gender-related differences, all economic sectors employed more men than women with the exception of foreign invested enterprises where women accounted for 65.8% of the workforce (Table 2.9).

Table 2.9: Distribution of employed population by economic sectors and sex in 2014

Unit: Percentage

Economic sector	Total	Male	Female	% Female
Total	100.0	100.0	100.0	48.8
Self-employed/household enterprise	76.7	76.4	76.9	48.9
Cooperative/collective	0.2	0.3	0.1	29.4
Private enterprise	8.8	9.8	7.8	42.9
State	10.4	10.8	9.9	46.5
Foreign invested enterprise	3.9	2.6	5.3	65.8

8. Composition of employed population by employment status

Table 2.10 shows the composition of the employed population by employment status from 2009 to 2014. The share of wage workers increased by 2.2 percentage points since 2009, and accounted for about one-third of the working population. This positive trend reflects Vietnam's labour market transition, but also underscores the existing deficit in job quality in VietNam compared to more developed countries. In terms of gender gaps, women accounted for a majority of unpaid family workers (60.4%), who in particular are regarded as vulnerable given limited job stability and social security coverage.

Table 2.10: Distribution of employed population by employment status in 2009-2014*Unit: Percentage*

Employment status	2009		2011		2014	
	Total	% Female	Total	% Female	Total	% Female
Total	100.0	48.7	100.0	48.2	100.0	48.6
Employer	4.8	32.6	2.9	30.7	2.1	28.4
Own-account worker	44.6	51.1	43.9	48.8	40.8	49.7
Unpaid family worker	16.9	64.1	18.6	64.7	21.4	60.4
Wage worker	33.4	40.1	34.6	40.0	35.6	41.9
Member of cooperatives	0.1	29.5	0.0	39.6	0.0	47.7

9. Youth employment

In this analysis, youth refer to persons aged 15 to 24. In 2014, there were about 7.1 million working young people, accounting for 13.5% of total employment (Table 2.11). Overall, more than three in four youth worked in rural areas. By region, 22.5% (or about 1.6 million) of all employed youth were in the North and South Central Coast, and 17.9% were based in the Mekong River Delta.

Table 2.11: Size and distribution of employed youth in 2014

Residence/Socio-economic region	Total of employed youth (<i>Thous. pers</i>)	Percentage distribution (%)			Proportion of employed youth to total employed population (%)		
		Total	Male	Female	Total	Male	Female
Entire country	7110.3	100.0	100.0	100.0	13.5	14.4	12.5
Urban	1710.7	24.1	22.5	25.9	10.7	10.6	10.7
Rural	5399.6	75.9	77.5	74.1	14.7	16.1	13.3
Socio – economic region							
Northern Midlands and Mountains	1297.6	18.2	17.9	18.6	17.5	18.9	16.2
Red River Delta (*)	830.7	11.7	11.0	12.5	10.3	10.9	9.7
North and South Central Coast	1603.1	22.5	22.8	22.2	13.8	15.2	12.4
Central Highlands	591.2	8.3	8.6	8.0	18.0	19.7	16.2
Southeast (*)	744.2	10.5	9.9	11.1	16.3	16.2	16.5
Mekong River Delta	1275.8	17.9	19.7	15.9	12.6	14.0	11.1
Ha noi city	380.0	5.3	5.1	5.7	10.3	10.7	9.9
Ho Chi Minh city	387.8	5.5	5.0	6.0	9.6	9.0	10.2
(*) Red River Delta excludes Hanoi City and Southeast excludes Ho Chi Minh City.							

Table 2.12 compares the employment-to-population ratio of youth and the population aged 15 and over. The employment-to-population ratio of youth was

54.6% (with a male-female gap of 6.5 percentage points) and 21.5 percentage points lower than the employment-to-population ratio of the population aged 15 and over. Data by region show similar trend in the employment-to-population ratios of both age group. It was the highest in the two mountainous regions of the Northern Midlands and Mountains and the Central Highlands and was lowest in the two most economically developed areas, namely Ha Noi and Ho Chi Minh city.

Table 2.12: Employment to population ratio of the youth and the population aged 15 and over in 2014

Unit: Percentage

Residence/Socio-economic region	Employment to population ratio of the youth			Employment to population ratio of the population aged 15 and over		
	Total	Male	Female	Total	Male	Female
Entire country	54.6	57.7	51.2	76.1	80.5	71.9
Urban	41.6	42.8	40.3	68.0	73.7	62.8
Rural	60.6	64.2	56.5	80.2	83.9	76.7
Socio – economic region						
Northern Midlands and Mountains	75.0	75.8	74.0	85.5	87.0	84.0
Red River Delta (*)	47.5	47.3	47.7	75.7	77.1	74.4
North and South Central Coast	55.7	58.9	52.1	78.7	81.5	76.1
Central Highlands	64.5	69.8	58.7	83.4	86.9	80.0
Southeast (*)	57.5	59.7	55.2	75.7	81.6	70.2
Mekong River Delta	54.0	61.8	45.4	75.4	83.7	67.4
Ha noi city	38.2	39.1	37.3	67.2	69.9	64.6
Ho Chi Minh city	35.2	36.0	34.4	62.8	72.1	54.6
(*) Red River Delta excludes Hanoi City and Southeast excludes Ho Chi Minh City.						

Table 2.13 reveals the distribution of the employed population by employment status and age group. Notably, young people aged 15-24 were disproportionately employed as unpaid family workers (25.5%) but held limited jobs as employers or own-account workers.

Table 2.13: Age structure of employed population by employment status in 2014

Unit: Percentage

Employment status	Total	15-24	25-54	55-59	60 and over
Total	100.0	13.5	70.6	7.6	8.3
Employer	100.0	2.0	83.6	7.6	6.8
Own-account worker	100.0	4.2	71.1	11.1	13.6
Unpaid family worker	100.0	25.5	58.4	7.1	9.1
Wage worker	100.0	17.6	76.6	3.9	1.9
Member of cooperatives	100.0	17.7	63.4	13.0	5.9

III. Employment status and income of employees

1. Self worker and unpaid family worker

Most of labour force surveys in Viet Nam and in the world, employment status divided into five classes namely employer, self worker, unpaid family worker, employee, and members of producers' co-operatives. The two groups of self workers and unpaid family workers thought that advantageous and informal groups because most of labours in the two groups have no stable job and don't have social insurance.

Table 3.1 shows that proportion of self workers and unpaid family workers is 62.2 percent in Viet Nam, equivalent 32,8 million persons, it is two times higher than the proportion of employee. Remarkable the proportion of female is 11.6 percent points higher than proportion of male.

Table 3.1 Number and distribution of own account workers and unpaid family workers, 2014

Residence/Socio-economic region	Number of own-account workers and unpaid family workers (Thous. pers)	Percentage distribution (%)			Proportion of own-account workers and unpaid family workers to total employed population (%)		
		Total	Male	Female	Total	Male	Female
Entire country	32834.3	100,0	100,0	100,0	62,2	56,6	68,2
Urban	6805.0	20,7	20,2	21,2	42,5	37,5	47,8
Rural	26029.3	79,3	79,8	78,8	70,8	65,0	77,0
Socio – economic region							
Northern Midlands and Mountains	5835.1	17,8	18,0	17,6	78,9	74,7	83,1
Red River Delta (*)	4803.4	14,6	13,2	15,8	59,6	51,6	67,2
North and South Central Coast	7775.6	23,7	22,3	24,9	67,0	58,5	75,5
Central Highlands	2586.4	7,9	8,5	7,4	78,9	76,6	81,3
Southeast (*)	2045.5	6,2	6,7	5,9	44,8	42,7	47,2
Mekong River Delta	6652.1	20,3	22,1	18,7	65,9	61,5	71,0
Ha Noi city	1777.5	5,4	5,0	5,8	48,2	41,5	55,0
Ho Chi Minh city	1358.8	4,1	4,3	4,0	33,5	30,3	37,1
Age group							
15-24	3775.5	11,5	13,3	9,9	53,1	52,2	54,2
25-54	21913.4	66,7	65,2	68,1	58,8	52,7	65,2
55-59	3183.2	9,7	9,5	9,9	79,7	70,4	89,5
60 and over	3962.1	12,1	12,1	12,0	90,0	86,2	93,7
(*) Red River Delta excludes Hanoi City and Southeast excludes Ho Chi Minh City.							

2. Employee in non agricultural sector

Proportion of Employees in a economy is the useful indicator which inflects development of that economy. A higher proportion of employee means a developed economy and vice versa.

Table 3.2 shows that the proportion of employees in nonagricultural sector in Viet Nam account for 32.1 percent of total employed labor, in which the proportion of urban area is much higher than rural area (51.8 percent compare to 23.6 percent). The proportion of people of youth ages is much higher than people of other ages, Data by region shows that the proportion of employee reaches the highest level at Ho Chi Minh city with 61.6 percent and the lowest level at region of Central highlands with 14.2 percent. In addition out of total number of employee in non agricoleultural sector, male people is higher than female people (57.4 percent compare to 42.6 percent).

Table 3.2 Number and distribution of employee in non agreecultural sector, 2014

Residence/Socio-economic region	Number of employees in non-agriculture (Thous. pers)	Proportion in the total employed population (%)	Percentage distribution (%)			Distribution by sex (%)	
			Total	Male	Female	Male	Female
Entire country	16952.9	32.1	100,0	100,0	100,0	57.4	42.6
Urban	8295.1	51.8	48.9	46.7	52.0	54.7	45.3
Rural	8657.8	23.6	51.1	53.3	48.0	59.9	40.1
Socio – economic region							
Northern Midlands and Mountains	1416.0	19.1	8.4	8.6	8.1	58.8	41.2
Red River Delta (*)	3017.3	37.5	17.8	17.6	18.1	56.7	43.3
North and South Central Coast	3111.9	26.8	18.4	19.5	16.8	61.0	39.0
Central Highlands	466.9	14.2	2.8	2.7	2.8	57.3	42.7
Southeast (*)	2118.6	46.5	12.5	11.5	13.9	52.6	47.4
Mekong River Delta	2564.5	25.4	15.1	15.8	14.3	59.8	40.2
Ha noi city	1755.6	47.7	10.4	10.0	10.8	55.4	44.6
Ho Chi Minh city	2502.2	61.6	14.8	14.3	15.3	55.7	44.3
Age group							
15-24	2959.8	41.6	17.5	16.3	19.0	53.5	46.5
25-54	13026.2	35.0	76.8	76.3	77.5	57.0	43.0
55-59	649.6	16.3	3.8	5.2	2.0	77.7	22.3
60 and over	317.3	7.2	1.9	2.2	1.4	67.8	32.2
(*) Red River Delta excludes Hanoi City and Southeast excludes Ho Chi Minh City.							

3. Average monthly earnings of employee

Earnings is a rather sensitive indicator and collection and estimation of data of earnings is often not precise, especially labours are not employees. So in labour force surveys in Viet Nam, questions regarding to earnings only asked to people who are employees and asked for main job. This earnings include money for additional working time and bonus of the main job.

Table 3.3 represents difference about average monthly earnings of employee by sex and technical qualification. The data shows that the earnings of male is 9.7 percent higher than female and the monthly earnings of male is higher than female in all classes of technical qualification. The earnings of the class of university and over is two times higher than the class of not technical qualification.

Table 3.3: Average monthly earning of wage workers by sex and highest technical qualification in 2014

Technical qualification	Average monthly earning (Thousand VND)			Gender pay gap (%)
	Total	Male	Female	
Total	4489	4662	4250	9.7
No technical and qualification	3617	3757	3405	10.4
Vocational training	5026	5193	4413	17.7
Secondary vocational school	4713	4987	4468	11.6
College	5067	5291	4934	7.2
University and over	6869	7463	6218	20.0

Note: Gender pay gap defined as $(E_m - E_w)/E_m$, where E_m is the average monthly earnings for men and E_w is the average monthly earnings for women.

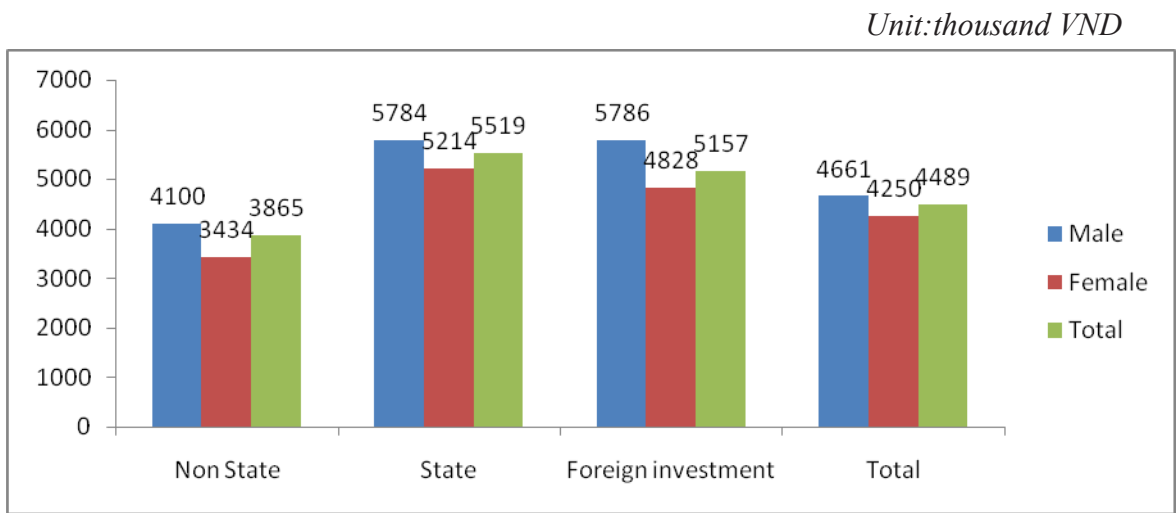

Hình 3.1 Average monthly earnings of employee, 2014

Figure 3.1 shows that difference of average monthly earnings of employee by economic sector and sex. Among the three economic sectors, the Non-State sector had the lowest average monthly earnings with about 3.9 million VND whereas the State sector had the highest with 5.5 million VND. The pay gap between males and females was significant, the average monthly earnings of male is higher than female in all three sectors especially the foreign investment sector

Table 3.5: Average monthly earnings of wage workers by sex and industry in 2014

Unit: thousand VND

Industry	Average monthly earnings		
	Total	Male	Female
Total	4489	4662	4250
A. Agriculture, forestry and fishery	2795	3100	2222
B. Mining and quarrying	5930	6151	5059
C. Manufacturing	4364	4768	4034
D. Production and distribution of electricity, gas, steam and hot water and air-conditioners	5760	5895	5010
E. Distribution of water, management and processing activities of sewage and waste	4497	4806	4052
F. Construction	3961	3984	3750
G. Wholesale and retail trade, repair of cars, motorcycles and other motor vehicles	4487	4635	4264
H. Transport and storage	5340	5380	5094
I. Hotels and restaurants	3759	4425	3366
J. Information and communication	6442	6659	6047
K. Financial intermediation, banking and insurance	7507	7348	7643
L. Real estate activities	6733	6995	6366
M. Technological, scientific and specialized activities	6610	6937	6129
N. Administrative activities and supporting services	4922	5160	4466
O. Activities of communist party, social-political organizations, governmental management, national defense security; compulsory social security	4980	5171	4467
P. Training and education	5470	6048	5237
Q. Health and social work	5474	5957	5193
R. Recreational cultural and sporting activities	4381	4625	4059
S. Other service activities	3296	3408	3183
T. Activities of domestic hired laborers in households which producing products and services consuming by themselves	2785	2553	2797
U. Extra territorial organizations and bodies (*)	8911	7655	9253

The average monthly earnings of employee by industry fluctuate significantly, industry of T ‘Activities of domestic hired laborers in households which producing products and services consuming by themselves’ and industry of A ‘Agriculture, forestry and fishery’ had relatively low earnings with about 2.8 million VND per month, whereas some industries such as ‘U. Extra territorial organizations and bodies’; ‘K. Financial intermediation, banking and insurance’ and ‘L. Real estate activities’ had the relatively high earnings with 8,9 million VND and 7,5 million VND và 6,7 million VND per month respectively.

Table 3.6 reflects the difference about average monthly earnings of employee by sex and occupation. The earnings tend to decrease from top to bottom of occupational list, the occupational group of ‘Leaders, managers and administrators of branches, levels and organizations’ has the highest average monthly earnings with 7.5 millions VND, whereas occupational group of ‘Elementary occupations’ has the lowest average monthly earnings with 2.9 millions VND.

In this report, occupational group of ‘Leaders, managers and administrators of branches, levels and organizations’ includes all leaders of government, legislative and judicial offices from central level to commune level

Table 3.6: Average monthly earnings of wage workers by sex and occupation, 2014

Unit: thousand VND

Occupation	Average monthly earning		
	Total		Total
Total	4490	4662	4250
1. Leaders, managers and administrators of branches, levels and organizations	7505	7710	6842
2. Professionals	6630	7195	6138
3. Technicians and associate professionals	4954	5219	4746
4. Clerks	4289	4163	4432
5. Service workers and market sales workers	3795	4017	3508
6. Skilled agricultural, forestry and fishery workers	3893	4108	3318
7. Craft and related workers	3957	4153	3437
8. Plant, machine operator and assemblers	4719	5073	4323
9. Elementary occupations	2915	3106	2625

4. Average weekly working hours

Number of working hours in this report means number hours that labour worked all jobs in the reference week, include work for a wage, salary, commission, tips or run or do any kind of business or help unpaid in a business owned by a household member. Collection and estimation of real working hour is rather difficult not only labours in agricultural sector but also other sectors. For labours in agricultural sector, in common interviewers often have to estimate working hours through auxiliary questions, whereas labours in state sector often answer the question of working hours base on labour law, 8 hours per day.

Table 3.7 shows that proportion of labour by group of working hours and by urban/rural and regions in the reference week. In the whole country, more than one third labour belong to the group of 40-48 hours (37.8 percent) and 34.1 percent of labour worked more than 48 hours. Whereas proportion of labour worked less than 20 hours account for only 5.6 percent.

Biểu 3.7: Proportion of labour by groups of working hours, 2014

Unit: Percentage

Residence/Socio-economic region	1-9 hours	10- 19 hours	20- 29 hours	30- 34 hours	35- 39 hours	40- 48 hours	49- 59 hours	60 + hours
Entire country	1.1	4.5	8.6	6.2	7.7	37.8	24.4	9.7
Male	0.9	3.7	7.7	5.8	6.9	39.0	26.2	9.9
Female	1.4	5.3	9.6	6.7	8.5	36.5	22.6	9.5
Urban	1.0	2.8	5.8	4.9	4.9	46.2	22.8	11.5
Rural	1.2	5.2	9.8	6.8	8.9	34.1	25.1	8.9
Socio – economic region								
Northern Midlands and Mountains	0.9	4.2	8.1	6.5	9.5	36.8	26.8	7.1
Red River Delta (*)	1.6	5.2	9.6	6.5	6.8	30.1	28.5	11.8
North and South Central Coast	1.1	5.0	8.9	6.2	8.0	32.1	27.2	11.5
Central Highlands	0.4	2.4	6.4	6.7	8.1	49.7	22.1	4.2
Southeast (*)	1.1	2.9	6.4	6.5	4.9	46.6	21.4	10.1
Mekong River Delta	1.3	6.9	13.4	7.5	10.4	31.7	19.4	9.4
Ha noi city	0.8	2.2	4.4	5.6	5.2	50.3	25.2	6.3
Ho Chi Minh city	1.1	1.3	3.0	2.2	3.1	55.1	21.0	13.2
(*) Red River Delta excludes Hanoi City and Southeast excludes Ho Chi Minh City.								

Table 3.8 reflects average working hours by sex, urban/rural and regions in the reference week. In 2014, the average working hours in Viet Nam is 43.5 hours. This figure of male is higher than female and Ho Chi Minh city has the highest average working hours with 48.3 hours. In general average working hours of urban areas is higher than rural areas but the difference is not high except the two regions of Mekong river delta and South East. Remarkable, the average hours of urban areas of Ha Noi city is lower than rural areas.

Table 3.8 Average weekly hours worked in 2014

Sex/Region	Average weekly hours worked			Difference between urban and rural
	Total	Urban	Rural	
Entire country	43.48	45.49	42.60	2.9
Male	44.42	45.92	43.77	2.2
Female	42.49	45.03	41.38	3.6
Socio – economic region				
Northern Midlands and Mountains	42.82	42.85	42.81	0.0
Red River Delta (*)	43.68	45.76	43.06	2.7
North and South Central Coast	43.84	44.09	43.76	0.3
Central Highlands	42.95	44.33	42.41	1.9
Southeast (*)	44.46	46.59	42.88	3.7
Mekong River Delta	40.80	44.54	39.66	4.9
Ha noi city	44.49	43.94	44.91	-1.0
Ho Chi Minh city	48.32	48.56	47.23	1.3
(*) Red River Delta excludes Hanoi City and Southeast excludes Ho Chi Minh City.				

5. Labour contract

The labour contract and social insurance are defined as criterion to classify formal or informal employment. Under the labour law of Viet Nam, if one person want to has social insurance then he or she has to get 3 month and more-labour contract before.

Table 3.9 shows that majority of labour in Viet Nam haven't got the labour contract or have verbal contract with 62 percent out of total labours, in which this figure of urban area is about 37 percent and rural area is up to 75 percent. That means the majority of people in Viet Nam are working informal employments. Data by social-economic regions shows that the rate is relatively high in the underdeveloped regions such as: 'Northern Midlands and Mountains', 'Central highland' and 'Mekong river delta' and the rate is low in more developed regions such as: Ha Noi city, Ho Chi Minh city or South East.

Labours had the definite-term contract usually work for state sector, the proportion of labour had the definite-term contract is rather high with 24,5% out of total employed people in the whole country and most of them had social insurance, whereas the proportion of people had three month or longer contract is rather low with only 13%.

Table 3.9 Distribution of employed population by contract type in 2014

Residence/Socio-economic region	Percentage distribution					
	Definite-term labour contract	one to less than 3 years contract	3 month to less than 1 years contract	less than 3 month contract	Verbal agreement	No contract
Entire country	24.5	11.0	2.0	0.6	19.8	42.2
Male	24.7	10.2	2.0	0.6	27.1	35.5
Female	24.3	11.8	2.0	0.5	12.0	49.3
Urban	44.1	15.8	2.4	0.6	15.7	21.5
Rural	14.3	8.4	1.8	0.6	21.9	53.0
Socio – economic region						
Northern Midlands and Mountains	21.1	4.1	1.1	0.4	11.2	62.1
Red River Delta (*)	28.0	17.5	3.2	1.1	22.7	27.5
North and South Central Coast	19.5	7.0	1.9	0.6	22.5	48.5
Central Highlands	20.0	2.8	1.1	0.3	15.9	59.9
Southeast (*)	25.6	25.8	2.4	0.4	22.9	22.9
Mekong River Delta	13.4	6.2	1.8	0.5	26.9	51.1
Ha noi city	33.9	12.2	2.2	0.6	10.3	40.7
Ho Chi Minh city	51.3	17.4	2.0	0.4	13.0	15.9
Age group						
15-24	10.2	14.8	3.3	1.1	19.4	51.2
25-54	30.2	10.7	1.8	0.4	20.8	36.2
55-59	21.6	5.3	1.1	0.4	15.0	56.6
60 and over	5.6	4.3	0.8	0.5	11.3	77.6
(*) Red River Delta excludes Hanoi City and Southeast excludes Ho Chi Minh City.						

IV. UNEMPLOYMENT AND UNDEREMPLOYMENT

Persons in unemployment are defined as all those of 15 years old and over, who were not in employment and carried out activities to seek employment during the reference period and were currently available to take up employment given a job opportunity. Whereas underemployment implies time-related underemployment. Persons in underemployment are defined as all persons in

employment who, during the referent week want to work additional hours, whose working time in all jobs was less than 35 hours and were available to work additional hours given an opportunity for more work. Indicators of unemployment and underemployment rate together refer to mismatches between labour supply and demand, which translate into an unmet need for employment among the population

1. Some characteristics of the unemployed population

In 2014, Viet Nam had about one million unemployed persons, in which urban area had about 516 thousand persons and rural area had about 487 thousand persons. In the whole country male unemployed population is higher than female, this is true with urban area but not true in case of rural area. Unemployed population concentrated much on young age group, especially age group of 15-24 years old with 47.3%

Table 4.1 Size and age structure of the unemployed population, 2014

Age group	Unemployed persons (Thous. persons)	Distribution (%)			% Female
		Total	Male	Female	
Total	1003.5	100,0	100,0	100,0	46.7
15-24	474.9	47.3	42.5	52.9	52.2
25-54	444.3	44.3	42.9	45.9	48.4
55-59	78.1	7.8	14.0	0.7	4.0
60 and over	6.2	0.6	0.6	0.6	45.6
Urban	516.5	100.0	100.0	100	42.1
15-24	212.8	41.2	35.4	49.2	50.2
25-54	246.1	47.6	46.2	49.7	43.9
55-59	56.3	10.9	18.3	0.7	2.9
60 and over	1.3	0.3	0.2	0.4	61.7
Rural	487.0	100.0	100.0	100	51.6
15-24	262.1	53.8	51.4	56.0	53.8
25-54	198.3	40.7	38.7	42.6	54.0
55-59	21.8	4.5	8.6	0.6	6.7
60 and over	4.9	1.0	1.2	0.8	41.2

Table 4.2 represents proportion of unemployed population by the highest educational attainment, data shows that the proportion of people who graduated from University and over is rather high (16.5%), this reflects a situation in Viet Nam that more and more students graduated from universities become unemployed. The data also shows that the proportion of vocational trained

persons and persons in groups of ‘never attended’ and ‘incomplete primary’ are very low. Reason of the situation is because these people are satisfied and ready do simple jobs, whereas the people graduated from university and over try to get suitable and stable jobs with higher earnings.

Table 4.2 Distribution of unemployed people by highest educational attainment in 2014

Educational attainment	Distribution (%)			% Female
	Total	Male	Female	
Total	100	100	100	46.7
Never attended	2.1	2.0	2.2	49.1
Incomplete primary	5.2	4.2	6.3	56.9
Completed primary	14.0	14.1	13.8	46.1
Completed lower secondary	21.1	21.7	20.5	45.3
Occupational elementary	3.1	5.3	0.6	8.8
Completed upper secondary	17.6	19.1	15.9	42.2
Secondary vocational school	3.1	4.5	1.6	23.4
Professional secondary school	8.1	6.0	10.6	60.9
Vocational college	1.5	2.3	0.6	17.4
Professional College	7.7	5.4	10.3	62.5
University and over	16.5	15.4	17.7	50.2

2. Unemployment and underemployment rates of persons in statutory working ages

A situation in Viet Nam and many countries in the world is unemployment rate in urban area often much higher than rural area, whereas underemployment rate in rural area is often higher than urban area. So indicators of unemployment rate in urban area and underemployment rate in rural area attract much attention of planners, researchers and other information users.

Table 4.3 unemployment rate of persons in statutory working ages (male from 15-59 years old and female from15-54 years old) by urban/rural areas, by sex and by social-economic regions. The Data shows that the unemployment rate of persons in statutory working ages of Viet Nam is 2.1% in 2014, in which the rate of urban area is 3.4%, of rural area is 1.5%. The rate of male and female is same with 2.1%. The unemployment rate of persons in statutory working ages of urban area of the two biggest cities in Viet Nam is relatively high with 4.3% in Ha Noi city and 3.3% in Ho Chi Minh city. Clasify the rate by age groups and by technical

qualification shows that the rate of youth age group from 15-24 years old is much higher than other age groups, besides we see that higher technical qualification is higher unemployment rate, especially the class of college with 6.8 percent.

Table 4.3: Unemployment rate of the population in the working age in 2014

Unit: Percentage

Socio-economic region	Total	Residence		Sex	
		Urban	Rural	Male	Female
Entire country	2.1	3.4	1.5	2.1	2.1
<i>Socio-economic region</i>					
Northern Midlands and Mountains	0.8	2.4	0.5	0.9	0.6
Red River Delta (*)	2.1	3.3	1.7	2.3	1.9
North and South Central Coast	2.2	3.7	1.7	2.0	2.5
Central Highlands	1.2	1.9	0.9	0.9	1.5
Southeast (*)	1.7	2.1	1.4	1.6	1.8
Mekong River Delta	2.1	2.8	1.8	1.5	2.8
Ha noi city	4.3	6.6	2.3	5.5	2.9
Ho Chi Minh city	3.3	3.5	2.1	3.7	2.7
<i>Age group</i>					
15-19	5.3	12.6	3.7	5.3	5.3
20-24	6.8	10.6	5.1	5.6	8.0
25-29	2.7	4.1	2.0	2.4	3.1
30-34	1.1	1.8	0.7	1.0	1.2
35-39	0.8	1.3	0.5	0.8	0.8
40-44	0.7	1.1	0.5	0.9	0.6
45-49	0.6	1.2	0.3	0.6	0.5
50-54	1.2	2.4	0.6	1.5	0.9
55-59	3.5	4.6	1.4	3.5	-
<i>Technical Qualification</i>					
No technical qualification	1.6	2.9	1.1	1.6	1.5
Vocational training	3.1	3.8	2.3	3.2	2.5
Secondary vocational school	4.5	4.9	4.1	3.7	5.2
College	6.8	6.3	7.3	6.5	7.0
University and over	4.1	3.7	4.9	3.8	4.4
(*) Red River Delta excludes Hanoi City and Southeast excludes Ho Chi Minh City.					

Table 4.4 shows that underemployment rate of persons in statutory working ages in Viet Nam is 2.4 percent, in which the rate in urban area is 1.2% and in rural area is 2.9%. Red river delta and Mekong river delta are the two regions which had the highest underemployment rates with 3.3% and 4.2% respectively, whereas the rate of the two biggest cities namely Ha Noi and Ho Chi Minh cities is relatively low, especially Ho Chi Minh with only 0.1%

Table 4.4 Underemployment rate of population in the statutory working age in 2014*Unit: Percentage*

Socio-economic region	Total	Residence		Sex	
		Urban	Rural	Male	Female
Entire country	2.4	1.2	2.9	2.5	2.2
Northern Midlands and Mountains	1.4	1.0	1.5	1.7	1.2
Red River Delta (*)	3.3	1.8	3.7	3.4	3.1
North and South Central Coast	2.6	1.9	2.8	2.4	2.7
Central Highlands	2.5	1.9	2.7	2.8	2.1
Southeast (*)	1.0	0.5	1.4	1.3	0.8
Mekong River Delta	4.2	2.3	4.8	4.4	3.9
Ha noi city	0.8	0.1	1.4	0.8	0.8
Ho Chi Minh city	0.1	0.2	0.0	0.2	0.1
(*) Red River Delta excludes Hanoi City and Southeast excludes Ho Chi Minh City.					

3. Some characteristics of unemployed youth

Data shows that the youth from 15-24 years old account from about 17 percent out of total population aged 15 and over in Viet Nam in 2014, but represented 47.3 percent of total unemployed people.

Table 4.5 shows that unemployed youth concentrated much on the two regions namely ‘North and South Central Coast’ and ‘Mekong River Delta’ with 26.4% and 19.5% respectively

Table 4.5 Size and distribution of unemployed youth by socio-economic region in 2014

Socio-economic region	Number of unemployed youth (Thous. persons)	Percentage distribution of unemployed youth (%)			Proportion of unemployed youth out of total unemployed population (%)		
		Total	Male	Female	Total	Male	Female
Entire country	474.9	100.0	100.0	100.0	47.3	42.5	52.9
Northern Midlands and Mountains	24.8	5.2	5.8	4.7	48.6	43.3	56.4
Red River Delta (*)	81.3	17.1	18.9	15.5	56.2	52.2	61.4
North and South Central Coast	125.1	26.4	23.7	28.8	55.1	49.7	60.0
Central Highlands	21.5	4.5	3.3	5.6	57.5	48.8	63.7
Southeast (*)	39.3	8.3	8.4	8.1	53.5	51.5	55.7
Mekong River Delta	92.7	19.5	17.8	21.1	48.6	51.9	46.3
Ha noi city	42.9	9.0	10.1	8.1	28.7	22.4	42.0
Ho Chi Minh city	47.3	10.0	12.0	8.1	36.6	33.5	41.7
(*) Red River Delta excludes Hanoi City and Southeast excludes Ho Chi Minh City							

In 2014 unemployment rate of youth is 6 times higher than unemployment rate of persons aged 25 years and over (Table 4.6). In general, unemployment rate of youth male is higher than youth female. Remarkable the youth unemployment rate in the two biggest cities Ha Noi city and Ho Chi Minh city is relatively high with about 10 percent.

Table 4.6 Comparison between youth unemployment rate and unemployment rate of persons aged 25 and above in 2014

Socio-economic region	Number of unemployed youth (Thous. persons)	Youth unemployment rate (%)			Adult aged 25 and above unemployment rate (%)		
		Total	Male	Female	Total	Male	Female
Entire country	474.9	6.3	5.5	7.1	1.1	1.3	0.9
Northern Midlands and Mountains	24.8	1.9	1.8	1.9	0.4	0.5	0.2
Red River Delta (*)	81.3	8.9	9.1	8.7	0.8	1.1	0.6
North and South Central Coast	125.1	7.2	5.7	9.1	0.9	1.0	0.8
Central Highlands	21.5	3.5	2.2	5.1	0.5	0.6	0.5
Southeast (*)	39.3	5.0	4.7	5.3	0.8	0.8	0.7
Mekong River Delta	92.7	6.8	5.0	9.3	1.0	0.8	1.3
Ha noi city	42.9	10.1	10.4	9.9	3.1	4.6	1.5
Ho Chi Minh city	47.3	10.9	12.2	9.5	2.0	2.5	1.5
(*) Red River Delta excludes Hanoi City and Southeast excludes Ho Chi Minh City.							

Figure 4.1 shows the gender gap in the unemployment rate in urban areas by five-year age groups. In 2014, the unemployment rate of 15-19 years old group of male is higher than female (14% so versus 11%). However from 20-34 years old, unemployment rate of female is higher than male. From 35 ages and over unemployment rate of male is higher than female.

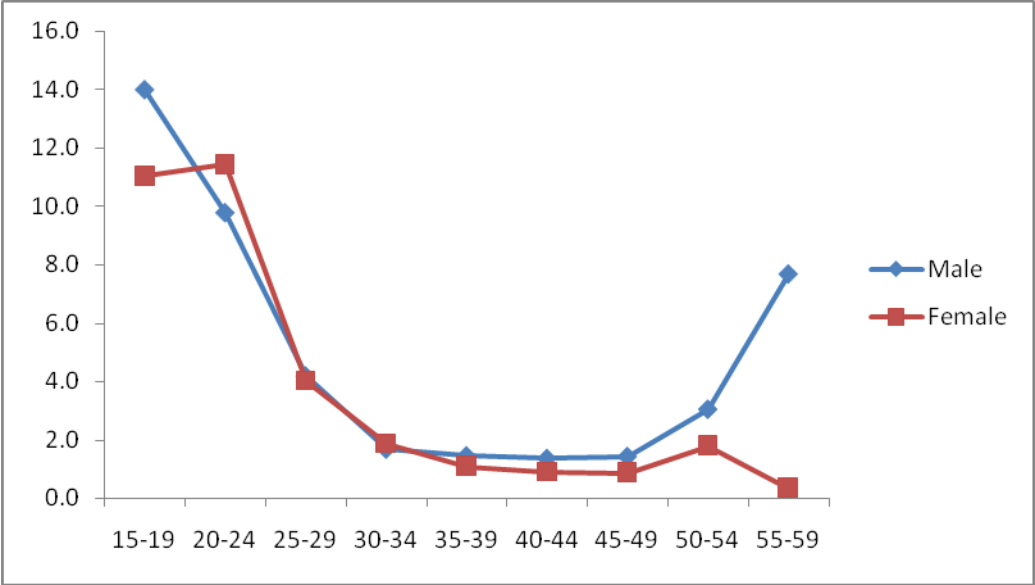

Figure 4.1 Urban unemployment rate by sex and age group in 2014 (%)

4. Mode of job search of people who are looking for job

Table 4.7 shows that, in 2014 50.5% of those who are seeking job searched via individual relationships with friends or relatives, in addition one other mode is rather common is Job application là “Nộp đơn xin việc” với 35,1%. Số người tìm việc thông qua các cơ sở dịch vụ giới thiệu việc làm rất hạn chế với 3,2%. Biểu 4.7 cũng chỉ ra rằng những người có trình độ khác nhau cũng có những phương thức tìm việc khác nhau, trong khi hình thức tìm việc qua “Nộp đơn xin việc” chủ yếu dành cho các đối tượng có trình độ chuyên môn kỹ thuật (từ trình độ trung học chuyên nghiệp trở lên) thì ngược lại, nhóm tìm việc “Qua bạn bè/người thân” phần lớn áp dụng cho các đối tượng chưa có trình độ chuyên môn kỹ thuật.

Table 4.7 Mode of job search of people looking for job by technical qualification, 2014

Unit: percentage

Technical qualification	Total	Mode of job search						
		Job application	Employment services	Via friends or relatives	Placing advertisement	Looking at advertisement	n for setting up a business	Others
Total	100,0	39.8	3.2	50.5	0.3	4.6	0.6	1.0
No technical qualification	100,0	23.2	2.9	68.8	0.2	2.4	0.9	1.6
Vocational training	100,0	33.2	6.2	54.4	0.1	5.4	0.6	0.1
Secondary vocational school	100,0	59.7	2.1	31.6	0.6	5.7	0.3	0.0
College	100,0	58.8	3.2	29.3	0.9	7.0	0.2	0.5
University and over	100,0	65.2	3.0	22.8	0.5	7.8	0.1	0.6

Table 4.8 indicates that the mode of job search for men was similar to that of women. The proportion of job search via friends and relatives was the most common approach for both males and females with 55.1% and 44.3%, respectively.

Table 4.8 Proportion of mode of job search by residence and sex in 2014

Unit: percentage

Mode of job search	Total	Residence		Sex	
		Urban	Rural	Male	Female
Entire country	100,0	100,0	100,0	100,0	100,0
Job application	39.8	39.1	40.4	36.4	44.3
Employment service	3.2	3.9	2.5	3.5	2.9
Via friends or relatives	50.5	50.6	50.5	55.1	44.3
Placing advertisement	0.3	0.6	0.1	0.2	0.5
Looking at advertisements of recruitment	4.6	4.5	4.7	3.4	6.1
Preparation for setting up a business production	0.6	0.6	0.6	0.4	0.9
Others	1.0	0.8	1.3	1.0	1.0

V. ECONOMICALLY INACTIVE POPULATION

In 2014, there were about 15.2 million economically inactive persons aged 15 and above, or approximately 21.9% of the total population. The economically inactive population consisted of more women (62.0%) than men (38.0%).

Figure 5.1 presents the proportion of the population who were not economically active by age group and sex. Economic inactivity was higher for women than men in all age groups, and was the highest among youth (15-24 years) and the elderly (60 years and older).

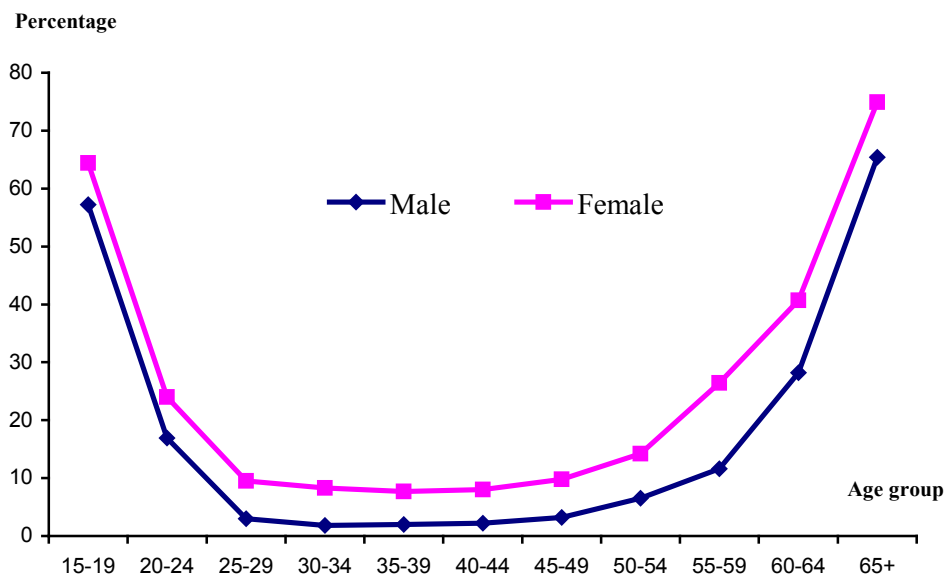

Figure 5.1: Rate of economic inactivity by sex and age group in 2014

In reality, the economically inactive population contributes significantly to society by fulfilling household responsibilities or developing their skills to participate in the labour market. Inactivity due to schooling accounted for the highest share (30.6%) (Table 5.1). It is worth noting that the figure for men was 40.4% while that for women was only 24.6%. Economic inactivity due to housework accounted for 18.7%, and almost all persons reporting housework as the reason for inactivity were women (96.1%).

Table 5.1: Structure of economically inactive population by reason in 2014

Unit: Percentage

Reason for not working	Total	Residence		Sex		% Female
		Urban	Rural	Male	Female	
Total	100,0	100,0	100,0	100,0	100,0	62.0
Student/Pupil	30.6	28.2	32.6	40.4	24.6	49.8
Housework	18.7	24.7	13.8	1.9	29.0	96.1
Disability	5.8	4.6	6.7	8.9	3.8	41.4
Too young/old	29.1	23.1	34.0	27.7	29.9	63.7
Other	15.8	19.3	12.9	21.0	12.6	49.4
Age group						
15-24	34.9	31.2	38.0	43.9	29.4	52.2
25-54	16.7	20.3	13.7	10.2	20.7	76.9
55-59	6.7	9.3	4.5	4.9	7.7	72.2
60+	41.7	39.2	43.9	41.1	42.2	62.6

The proportion of those economically inactive was highest among those aged 60 and above (41.7%) and the second highest among youth aged 15-24 (34.9%). This age distribution was similar in both urban and rural areas, and the majority of the economically inactive were women in all age groups.

Table 5.2: Number and distribution of economic inactivity youth in 2014

Socio-economic region	Number of economic inactivity youth (Thous. persons)	Distribution of economic inactivity youth (%)			Proportion of economic inactivity youth to total economic inactive population (%)		
		Total	Male	Female	Total	Male	Female
Entire country	5445.0	100.0	100.0	100.0	34.9	43.9	29.4
Northern Midlands and Mountains	408.2	7.5	8.0	7.0	33.9	40.4	29.0
Red River Delta (*)	838.3	15.4	16.6	14.3	34.4	40.3	29.7
North and South Central Coast	1151.9	21.2	21.5	20.8	39.5	46.4	34.5
Central Highlands	303.9	5.6	5.2	5.9	49.5	57.1	44.7
Southeast (*)	511.3	9.4	9.2	9.6	36.8	48.2	30.5
Mekong River Delta	992.5	18.2	16.5	19.9	31.9	43.5	26.5
Ha noi city	571.0	10.5	10.8	10.2	34.6	41.2	29.9
Ho Chi Minh city	668.0	12.3	12.3	12.3	29.3	42.0	22.9
(*) Red River Delta excludes Hanoi City and Southeast excludes Ho Chi Minh City.							

Table 5.2 shows the number of economic inactivity youth was the highest in the North and South Central Coast (21.2%), followed by the Mekong River Delta (18.2%). The proportion of economic inactivity male youth in the total economic inactivity male population (43.9%) was higher than that for female youth (29.4%). The higher male proportions were consistent across all the socio-economic regions of the country.

A majority (90.2%) of the economic inactive population aged 15 and over had not yet received technical qualification or training, with a higher share for women (91.7%) than men (87.7%) (Table 5.3). This suggests that skills development and training can be a measure for enhancing job opportunities and prospects.

Table 5.3: Distribution of economic inactivity population by level of technical qualification in 2014*Unit: Percentage*

Technical qualification	Total	Male	Female	% Female
Entire country	100	100	100	62.6
No technical qualification	90.2	87.7	91.7	47.3
Vocational training	1.1	1.6	0.9	56.2
Secondary vocational school	4.0	4.5	3.6	68.1
College	1.1	0.9	1.2	43.3
University and over	3.6	5.3	2.6	61.5

The number of young people aged 15-24 who had not worked and never attended school or training was 79.1 thousand people (Table 5.4). The proportion of this youth group was quite small, accounting for 0.6% of all youth in the country. The proportion of young people who were not currently working and had no education was the highest in the North and South Central Coast (23.3%) and in the Mekong River Delta (20.8%).

Table 5.4: Number and distribution of youth who are not working and never attended school or have no technical qualification in 2014

Socio-economic region	Number of youth who are not working and never attended school (Thousand persons)	Distribution of youth who are not working and never attended school (%)			Proportion of youth who are not working and never attended school to total youth (%)		
		Total	Male	Female	Total	Male	Female
Entire country	79.1	100,0	100,0	100,0	0.6	0.6	0.6
Northern Midlands and Mountains	7.3	9.0	10.6	7.4	0.4	0.5	0.3
Red River Delta (*)	7.1	9.2	12.5	6.0	0.4	0.5	0.3
North and South Central Coast	23.3	29.5	28.7	30.2	0.8	0.7	0.9
Central Highlands	6.0	7.5	6.5	8.5	0.7	0.5	0.8
Southeast (*)	9.1	11.5	9.5	13.5	0.7	0.6	0.8
Mekong River Delta	20.8	26.3	23.8	28.6	0.9	0.8	1.0
Ha noi city	4.0	5.0	6.1	4.0	0.4	0.5	0.3
Ho Chi Minh city	1.6	2.0	2.2	1.8	0.1	0.2	0.1
(*) Red River Delta excludes Hanoi City and Southeast excludes Ho Chi Minh City.							

VI. LABOUR MIGRANTS

Migration is a change in the residency of an individual from one territorial unit to another during a given time period. Migration affects socio-economic development and therefore should be a priority for policy-makers and all of society.

In this analysis, migrants included persons aged 15 and over who moved from one commune, ward or town to another within a period of 12 months preceding the survey. These are therefore mostly internal migrants.

1. Profile of migrants (internal migrants)

There were 733.6 thousand internal migrants, of which three-fifths were women (58.9%) (Table 6.1). By region, the highest number of migrants were concentrated in then the South East include Ho Chi Minh City (30.7%). Nearly one-half of all migrants were youth aged 15-24 (49.1%).

Migration of young people affects not only the age and gender structure of provinces and cities, but also the pace of urbanization in Vietnam. This transformation requires policies that can help facilitate safe migration, particularly for young women, including access to social services as well as addressing socio-economic gaps in the place of origin.

As a proportion of the total population aged 15 and over, internal migrants accounted for a very small percentage (1.1%), with higher shares in urban areas (1.5%) compared to rural areas (0.8%). By region, the percentage was the highest in Ho Chi Minh City (2.0%) and the South East (1.6%).

Table 6.1: Number and distribution of migrants aged 15 and over, 2014

Residence/Socio-economic region	Internal migrants of working age (Thousands persons)	Distribution (%)			Proportion of internal migrants in total population of the same working age (%)		
		Total	Male	Female	Total	Male	Female
Entire country	733.6	100.0	100.0	100.0	1.1	0.9	1.2
Urban	356.2	48.6	50.9	46.9	1.5	1.4	1.6
Rural	377.4	51.4	49.1	53.1	0.8	0.7	1.0
Socio-economic region							
Northern Midlands and Mountains	54.9	7.5	5.3	9.0	0.6	0.4	0.9
Red River Delta (*)	82.8	11.3	9.9	12.3	0.8	0.6	1.0
North and South Central Coast	165.5	22.6	23.0	22.2	1.1	1.0	1.3
Central Highlands	24.3	3.3	4.0	2.8	0.6	0.6	0.6
Southeast (*)	95.3	13.0	16.1	10.8	1.6	1.7	1.5
Mekong River Delta	126.9	17.3	17.3	17.3	0.9	0.8	1.1
Hanoi city	53.9	7.3	5.3	8.8	1.0	0.6	1.3
Ho Chi Minh city	130.2	17.7	19.1	16.8	2.0	1.9	2.1
Age groups							
15 – 24	359.9	49.1	43.6	52.9	2.8	1.9	3.6
25 – 54	337.3	46.0	51.2	42.3	0.8	0.8	0.9
55 – 59	14.2	1.9	2.4	1.6	0.3	0.3	0.3
60 and over	22.2	3.0	2.8	3.2	0.2	0.2	0.2
(*) Red River Delta excludes Hanoi City and Southeast excludes Ho Chi Minh City.							

2. Migrants in economic activity

Of the 733.6 thousand internal migrants aged 15 and older, more than four-fifths (81.7%) participated in the labour force (Table 6.2). The rate of labour force participation of migrants significantly differed between men (87.3%) and women (77.8%) and was uneven across regions. Similar to the characteristics of the total labour force, the labour force participation rate of migrants in rural areas was 7.7 percentage points higher than in urban areas (85.4% compared to 77.7%).

The labour force participation rate of migrants was highest in the South East (92.8%), and lowest in the Mekong River Delta (74.2%). The male-female gap in the labour force participation rate of migrants was the largest in the Southeast, that rate of female lower than men were 24.2 percentage points. The labour force participation rate of women migrants was lower than for their male counterparts in all regions.

Table 6.2: Number and distribution of economic activity migrants, 2014

Residence/Socio-economic region	Migrants in the labour force (Thousands persons)	Migrant labour force participation rate (%)			Total labour force participation rate (%)		
		Total	Male	Female	Total	Male	Female
Entire country	599.2	81.7	87.3	77.8	77.5	82.1	73.2
Urban	276.7	77.7	83.1	73.6	70.2	76.4	64.6
Rural	322.5	85.4	91.6	81.5	81.3	85.0	77.7
Socio-economic region							
Northern Midlands and Mountains	50.4	91.9	89.6	92.9	86.1	87.8	84.5
Red River Delta (*)	69.3	83.7	82.4	84.4	77.1	78.8	75.6
North and South Central Coast	134.9	81.5	84.6	79.2	80.2	83.0	77.6
Central Highlands	20.1	83.0	87.5	78.7	84.4	87.7	81.1
Southeast (*)	87.7	92.0	96.8	87.1	77.0	82.9	71.4
Mekong River Delta	94.2	74.2	88.5	64.3	76.8	84.9	69.1
Hanoi city	41.0	76.2	73.7	77.2	69.9	73.8	66.3
Ho Chi Minh city	101.6	78.0	86.8	71.1	64.8	74.7	56.0
Age groups							
15 – 24	283.1	78.7	80.1	77.8	58.2	61.1	55.1
25 – 54	303.8	90.1	97.4	83.9	93.2	96.5	90.1
55 – 59	9.2	64.6	86.5	42.1	79.9	88.1	72.5
60 and over	3.1	14.1	12.6	15.0	40.8	47.4	36.0
(*) Red River Delta excludes Hanoi City and Southeast excludes Ho Chi Minh City.							

In 2014, there were 528.1 thousand employed migrants (Table 6.3). The employment-to-population ratio of migrants (72.0%) was slightly lower than the ratio for the total population aged 15 and over (76.1%). The urban-rural difference in the migrant employment-to-population ratio was significant, the ratio was 4.3 percentage points lower in urban areas. Likewise, the employment-to-population ratio for migrant women was 8.5 percentage points lower than for migrant men.

By region, the highest ratio was observed in the South East (81.2%), Northern Midlands and Mountains (84.5) and the lowest in the Mekong River Delta (64.0%). Although youth aged 15-24 accounted for nearly 49.1% of the migrant population, they represented only 44.4% of employed migrants.

Table 6.3: Number and distribution of employed migrants, 2014

Residence/Socio-economic region	Employed migrants (Thousands persons)	Employment-to-populations ratio of migrants (%)			Employment-to-population ratio, total aged 15+ (%)		
		Total	Male	Female	Total	Male	Female
Entire country	528.1	72.0	77.0	68.5	76.1	80.5	71.9
Urban	248.6	69.8	73.9	66.7	68.0	73.7	62.8
Rural	279.5	74.1	80.1	70.1	80.2	83.9	76.7
Socio-economic region							
Northern Midlands and Mountains	46.4	84.5	79.8	86.4	85.5	87.0	84.0
Red River Delta (*)	59.0	71.2	63.4	75.6	75.7	77.1	74.4
North and South Central Coast	110.8	66.9	68.8	65.6	78.7	81.5	76.1
Central Highlands	16.2	66.8	74.9	58.9	83.4	86.9	80.0
Southeast (*)	77.3	81.2	85.7	76.5	75.7	81.6	70.2
Mekong River Delta	81.2	64.0	79.9	52.9	75.4	83.7	67.4
Hanoi city	38.9	72.3	70.7	73.0	67.2	69.9	64.6
Ho Chi Minh city	98.3	75.5	85.2	67.8	62.8	72.1	54.6
Age groups							
15 – 24	234.6	65.2	63.7	66.0	54.6	57.7	51.2
25 – 54	282.4	83.7	92.1	76.7	92.1	95.3	89.1
55 – 59	8.1	56.6	70.6	42.1	78.4	85.0	72.4
60 and over	3.0	13.6	11.3	15.0	40.7	47.3	36.0

(*) Red River Delta excludes Hanoi City and Southeast excludes Ho Chi Minh City.

There were approximately 71.1 thousand unemployed migrants and the migrant unemployment rate was almost five times higher than the unemployment rate was almost five times higher than the unemployment rate of the general population aged 15 years or older (Table 6.4). In contrast to the overall trend, unemployment for rural migrants (11.4%) was higher than for urban migrants

(7.9%). Moreover, among migrants, the unemployment rate was slightly lower for women than men (9.3% vs. 10.3%). Notably, unemployment was concentrated among migrant youth aged 15-24, highlighting their vulnerability in the labour market. By region, the unemployment rate for migrants was the lowest in Ho Chi Minh City (2.5%) and highest in the Central Highlands (16.2%).

Table 6.4: Number and distribution of unemployed migrants in 2014

Residence/Socio-economic region	Unemployed migrants (Person)	Unemployment rates of migrant population (%)			Total unemployment rates (%)		
		Total	Male	Female	Total	Male	Female
Entire country	71.1	9.7	10.3	9.3	1.9	1.9	1.8
Urban	28.1	7.9	9.2	6.9	3.1	3.5	2.7
Rural	43.0	11.4	11.5	11.4	1.3	1.2	1.4
Socio-economic region							
Northern Midlands and Mountains	4.1	7.5	9.8	6.5	0.7	0.8	0.6
Red River Delta (*)	10.3	12.5	19.0	8.8	1.8	2.1	1.5
North and South Central Coast	24.1	14.5	15.8	13.6	1.9	1.8	2.0
Central Highlands	3.9	16.2	12.6	19.8	1.1	0.9	1.4
Southeast (*)	10.3	10.8	11.1	10.5	1.6	1.5	1.6
Mekong River Delta	13.0	10.3	8.6	11.4	1.9	1.4	2.4
Hanoi city	2.1	3.9	3.1	4.2	3.9	5.2	2.5
Ho Chi Minh city	3.3	2.5	1.6	3.2	3.1	3.6	2.5
Age groups							
15 – 24	48.4	13.5	16.4	11.8	6.3	5.5	7.1
25 – 54	21.4	6.4	5.4	7.2	1.2	1.2	1.2
55 – 59	1.1	8.0	15.9	0.0	1.9	3.5	0.2
60 and over	0.1	0.5	1.3	0.0	0.1	0.2	0.1
(*) Red River Delta excludes Hanoi City and Southeast excludes Ho Chi Minh City.							

Part 2
TABULATED TABLES

Table 1

PERCENTAGE DISTRIBUTION OF POPULATION AGED 15 AND ABOVE BY SEX, ECONOMICALLY ACTIVE STATUS, 2014

Unit: %

Code	Administrative unit	Population aged 15+			Employed			Unemployed			Economic inactivity		
		Total	Male	Female	Total	Male	Female	Total	Male	Female	Total	Male	Female
WHOLE COUNTRY													
Social-economic region													
R1	Northern Midlands and Mountains	12.5	14.0	5.1	7.6	12.6	13.6	5.7	8.5	12.3	14.4	4.4	7.1
R2	Red River Delta	23.2	22.3	29.3	26.1	22.9	21.3	34.4	29.4	23.5	23.2	23.5	24.1
R3	North and South Central Coast	21.3	22.0	22.7	18.5	21.2	21.6	20.3	19.8	21.3	22.5	25.4	17.7
R4	Central Highland	5.7	6.2	3.7	4.0	5.8	6.3	2.9	4.1	5.6	6.2	4.7	3.9
R5	Southeast	18.0	16.3	20.2	23.5	17.7	16.9	22.2	21.1	18.2	15.8	18.0	24.9
R6	Mekong River Delta	19.4	19.1	19.0	20.3	19.6	20.3	14.6	17.0	19.2	17.9	24.1	22.2
63 provinces/cities													
01	Ha Noi	7.9	7.0	14.9	10.7	7.9	6.8	19.0	11.8	8.0	7.2	10.2	10.1
02	Ha Giang	0.8	1.0	0.1	0.2	0.8	0.9	0.1	0.3	0.8	1.0	0.2	0.2
04	Cao Bang	0.6	0.7	0.2	0.3	0.6	0.7	0.2	0.3	0.6	0.7	0.1	0.3
06	Bac Kan	0.3	0.4	0.1	0.1	0.4	0.4	0.1	0.1	0.3	0.4	0.0	0.1
08	Tuyen Quang	0.8	0.9	0.7	0.5	0.8	0.9	0.8	0.5	0.8	0.9	0.5	0.5
10	Lao Cai	0.7	0.8	0.2	0.4	0.7	0.8	0.2	0.4	0.7	0.8	0.1	0.4
11	Dien Bien	0.6	0.7	0.2	0.2	0.6	0.6	0.2	0.3	0.5	0.7	0.1	0.2
12	Lai Chau	0.4	0.5	0.1	0.1	0.4	0.5	0.1	0.2	0.4	0.5	0.1	0.1
14	Son La	1.2	1.4	0.2	0.6	1.2	1.3	0.2	0.7	1.2	1.4	0.2	0.5
15	Yen Bai	0.8	1.0	0.2	0.4	0.8	0.9	0.1	0.5	0.8	1.0	0.3	0.4
17	Hoa Binh	0.9	1.0	0.2	0.5	0.9	1.0	0.3	0.5	0.9	1.1	0.2	0.5
19	Thai Nguyen	1.3	1.3	0.9	1.3	1.3	1.3	1.0	1.4	1.3	1.4	0.7	1.1
20	Lang Son	0.8	1.0	0.3	0.5	0.9	0.9	0.3	0.6	0.8	1.0	0.3	0.5

Table 1 (continued)

Code	Administrative unit	Population aged 15+			Employed			Unemployed			Economic inactivity		
		Total	Male	Female	Total	Male	Female	Total	Male	Female	Total	Male	Female
22	Quang Ninh	1.3	1.3	0.7	1.4	1.4	1.3	0.5	1.6	1.3	1.3	1.0	1.3
24	Bac Giang	1.8	1.9	1.0	1.3	1.8	1.9	1.1	1.3	1.8	1.9	0.9	1.3
25	Phu Tho	1.5	1.6	0.8	1.1	1.4	1.5	1.0	1.3	1.5	1.7	0.6	1.0
26	Vinh Phuc	1.1	1.2	0.6	1.0	1.1	1.2	0.5	1.1	1.1	1.2	0.8	0.9
27	Bac Ninh	1.2	1.2	1.2	1.2	1.2	1.1	1.5	1.4	1.3	1.3	1.0	1.1
30	Hai Duong	2.0	1.9	2.1	2.1	1.9	1.8	2.5	2.4	2.0	2.1	1.6	1.9
31	Hai Phong	2.2	2.1	4.2	2.5	2.2	2.0	4.7	3.0	2.2	2.2	3.6	2.3
33	Hung Yen	1.3	1.3	1.0	1.2	1.3	1.2	1.2	1.4	1.3	1.4	0.7	1.1
34	Thai Binh	2.1	2.1	1.8	2.1	2.0	1.9	1.9	2.5	2.1	2.2	1.7	1.9
35	Ha Nam	0.9	0.9	0.6	1.1	0.9	0.8	0.6	1.3	0.9	0.9	0.7	0.9
36	Nam Dinh	2.1	2.2	1.6	1.9	2.1	2.1	1.5	2.0	2.1	2.2	1.7	1.8
37	Ninh Binh	1.0	1.1	0.5	0.9	1.0	1.0	0.6	1.0	1.1	1.2	0.5	0.9
38	Thanh Hoa	3.8	4.2	2.5	2.5	3.8	4.0	2.6	2.7	3.8	4.4	2.3	2.3
40	Nghe An	3.3	3.6	2.9	2.2	3.3	3.5	3.1	2.4	3.3	3.8	2.5	2.0
42	Ha Tinh	1.4	1.4	1.2	1.4	1.3	1.2	1.2	1.7	1.4	1.5	1.2	1.2
44	Quang Binh	0.9	1.0	0.8	0.8	1.0	1.0	0.7	0.9	0.9	1.0	0.9	0.7
45	Quang Tri	0.6	0.6	0.7	0.6	0.6	0.6	0.5	0.6	0.6	0.7	0.8	0.6
46	Thua Thien Hue	1.2	1.2	1.9	1.3	1.2	1.2	2.0	1.4	1.2	1.2	1.8	1.2
48	Da Nang	1.1	1.0	1.9	1.6	1.1	1.0	1.5	1.7	1.1	1.0	2.2	1.5
49	Quang Nam	1.6	1.6	2.2	1.6	1.6	1.6	2.1	1.7	1.6	1.7	2.3	1.5
51	Quang Ngai	1.4	1.4	1.3	1.2	1.4	1.4	0.8	1.2	1.4	1.4	1.8	1.2
52	Binh Dinh	1.6	1.7	1.9	1.3	1.6	1.6	1.5	1.4	1.7	1.8	2.4	1.2
54	Phu Yen	1.0	1.0	0.8	0.8	1.0	1.0	0.6	0.8	0.9	1.0	1.0	0.8
56	Khanh Hoa	1.3	1.3	1.7	1.5	1.3	1.3	1.2	1.5	1.3	1.3	2.2	1.5
58	Ninh Thuan	0.6	0.6	0.7	0.6	0.6	0.7	0.5	0.5	0.6	0.6	0.8	0.6

Table 1 (continued)

Code	Administrative unit	Population aged 15+			Employed			Unemployed			Economic inactivity		
		Total	Male	Female	Total	Male	Female	Total	Male	Female	Total	Male	Female
60	Binh Thuan	1.3	1.3	2.4	1.3	1.3	1.4	1.9	1.2	1.3	1.2	3.0	1.4
62	Kon Tum	0.5	0.5	0.2	0.2	0.5	0.5	0.1	0.3	0.5	0.6	0.3	0.2
64	Gia Lai	1.4	1.6	0.4	0.8	1.4	1.6	0.3	0.9	1.4	1.6	0.5	0.8
66	Dak Lak	1.9	2.0	2.4	1.5	1.9	2.1	1.8	1.5	1.9	2.0	3.1	1.5
67	Dak Nong	0.6	0.7	0.0	0.3	0.6	0.7	0.0	0.3	0.6	0.7	0.1	0.3
68	Lam Dong	1.3	1.4	0.7	1.1	1.4	1.4	0.6	1.1	1.3	1.4	0.7	1.2
70	Binh Phuoc	1.0	1.0	1.1	0.8	1.0	1.1	0.7	0.8	1.0	1.0	1.5	0.8
72	Tay Ninh	1.2	1.2	0.6	1.4	1.2	1.3	0.2	1.1	1.2	1.1	0.9	1.5
74	Binh Duong	2.2	2.4	2.1	1.6	2.1	2.3	2.6	1.5	2.2	2.5	1.5	1.6
75	Dong Nai	3.1	3.0	2.7	3.5	3.2	3.1	2.7	3.4	3.1	2.9	2.7	3.5
77	Ba Ria-Vung Tau	1.1	1.0	0.9	1.3	1.1	1.1	0.8	1.2	1.1	0.9	1.1	1.4
79	Ho Chi Minh City	9.4	7.7	12.9	14.9	9.1	8.1	15.2	13.2	9.6	7.3	10.3	15.9
80	Long An	1.7	1.7	1.5	1.6	1.7	1.7	1.1	1.5	1.6	1.6	1.9	1.7
82	Tien Giang	1.9	2.0	1.8	1.6	1.8	2.0	1.0	1.5	1.9	2.0	2.6	1.7
83	Ben Tre	1.5	1.5	0.6	1.4	1.5	1.6	0.7	1.2	1.5	1.5	0.5	1.5
84	Tra Vinh	1.1	1.1	0.7	1.1	1.1	1.2	0.4	0.9	1.2	1.1	1.1	1.3
86	Vinh Long	1.2	1.2	1.2	1.2	1.2	1.2	1.3	1.1	1.1	1.1	1.2	1.2
87	Dong Thap	1.9	1.9	2.4	1.9	1.9	2.0	1.3	1.8	1.9	1.8	3.6	2.0
89	An Giang	2.3	2.3	2.7	2.5	2.4	2.4	1.5	2.1	2.3	2.1	4.0	2.8
91	Kien Giang	1.9	1.9	1.5	1.9	1.9	2.0	1.4	1.6	1.8	1.7	1.6	2.0
92	Can Tho	1.4	1.3	1.8	1.7	1.4	1.4	1.4	1.4	1.4	1.2	2.3	1.9
93	Hau Giang	0.9	0.8	0.5	0.9	0.9	0.9	0.6	0.7	0.8	0.8	0.4	1.0
94	Soc Trang	1.4	1.3	1.4	1.8	1.4	1.4	1.0	1.4	1.4	1.2	1.9	2.0
95	Bac Lieu	1.0	0.9	1.5	1.2	1.0	1.0	1.3	1.0	1.0	0.8	1.6	1.3
96	Ca Mau	1.3	1.3	1.4	1.4	1.4	1.4	1.5	1.0	1.3	1.2	1.3	1.7

Table 1 (continued)

Code	Administrative unit	Population aged 15+			Employed			Unemployed			Economic inactivity		
		Total	Male	Female	Total	Male	Female	Total	Male	Female	Total	Male	Female
URBAN		100.0	100.0	100.0	100.0	100.0	100.0	100.0	100.0	100.0	100.0	100.0	100.0
Social-economic region													
R1	Northern Midlands and Mountains	6.5	7.1	4.8	5.3	6.5	6.6	4.7	6.2	6.5	7.6	4.9	4.7
R2	Red River Delta	23.2	21.6	31.4	26.2	23.2	21.0	35.5	28.9	23.1	22.3	25.8	24.5
R3	North and South Central Coast	17.3	18.0	19.1	15.5	17.4	17.7	15.5	16.7	17.2	18.3	24.1	14.9
R4	Central Highlands	5.0	5.7	3.2	3.5	5.2	5.8	2.7	3.6	4.9	5.7	4.0	3.4
R5	Southeast	33.7	32.8	29.5	36.1	33.4	33.5	31.5	33.1	34.0	32.0	26.8	37.8
R6	Mekong River Delta	14.3	14.8	11.9	13.4	14.4	15.4	10.0	11.5	14.3	14.1	14.4	14.6
63 provinces/cities													
01	Ha Noi	11.5	10.0	20.5	14.3	11.5	9.8	24.7	15.3	11.5	10.2	14.7	13.8
02	Ha Giang	0.4	0.4	0.2	0.2	0.4	0.4	0.2	0.3	0.4	0.5	0.3	0.2
04	Cao Bang	0.4	0.4	0.3	0.2	0.4	0.4	0.3	0.3	0.4	0.5	0.3	0.2
06	Bac Kan	0.2	0.2	0.1	0.1	0.2	0.2	0.1	0.1	0.2	0.2	0.1	0.1
08	Tuyen Quang	0.3	0.3	0.4	0.3	0.3	0.3	0.3	0.3	0.3	0.4	0.4	0.2
10	Lao Cai	0.5	0.5	0.3	0.3	0.5	0.5	0.3	0.4	0.5	0.5	0.2	0.3
11	Dien Bien	0.3	0.3	0.1	0.2	0.3	0.3	0.1	0.2	0.2	0.3	0.1	0.2
12	Lai Chau	0.2	0.3	0.1	0.1	0.2	0.3	0.1	0.1	0.2	0.3	0.1	0.1
14	Son La	0.5	0.6	0.3	0.4	0.5	0.6	0.3	0.5	0.5	0.6	0.3	0.3
15	Yen Bai	0.5	0.6	0.1	0.4	0.5	0.6	0.1	0.4	0.5	0.6	0.2	0.4
17	Hoa Binh	0.4	0.4	0.2	0.3	0.4	0.4	0.1	0.4	0.4	0.5	0.2	0.3
19	Thai Nguyen	1.1	1.1	0.7	1.2	1.1	1.0	0.6	1.4	1.1	1.1	0.7	1.0
20	Lang Son	0.5	0.5	0.5	0.4	0.5	0.5	0.5	0.5	0.5	0.6	0.7	0.3
22	Quang Ninh	2.4	2.4	1.3	2.4	2.5	2.4	0.7	2.7	2.4	2.4	2.0	2.2
24	Bac Giang	0.6	0.6	0.8	0.5	0.6	0.6	0.9	0.6	0.6	0.6	0.6	0.5

Table 1 (continued)

Code	Administrative unit	Population aged 15+			Employed			Unemployed			Economic inactivity		
		Total	Male	Female	Total	Male	Female	Total	Male	Female	Total	Male	Female
25	Phu Tho	0.8	0.8	0.7	0.8	0.8	0.7	0.7	0.9	0.8	0.9	0.6	0.7
26	Vinh Phuc	0.8	0.8	0.4	0.7	0.7	0.8	0.4	0.7	0.8	0.9	0.5	0.7
27	Bac Ninh	1.0	1.1	1.1	0.8	1.0	1.0	1.0	1.0	1.0	1.1	1.2	0.8
30	Hai Duong	1.3	1.3	1.0	1.5	1.3	1.2	1.0	1.8	1.4	1.4	1.1	1.4
31	Hai Phong	3.0	2.9	4.4	3.1	3.1	2.8	4.6	3.8	3.0	3.0	4.0	2.7
33	Hung Yen	0.4	0.5	0.4	0.3	0.4	0.4	0.5	0.4	0.4	0.5	0.3	0.3
34	Thai Binh	0.6	0.5	1.1	0.7	0.6	0.5	1.3	0.9	0.6	0.6	0.7	0.7
35	Ha Nam	0.4	0.4	0.4	0.4	0.4	0.4	0.3	0.5	0.4	0.4	0.5	0.4
36	Nam Dinh	1.1	1.1	0.5	1.1	1.1	1.1	0.5	1.1	1.1	1.1	0.5	1.1
37	Ninh Binh	0.6	0.6	0.4	0.6	0.6	0.6	0.4	0.7	0.6	0.6	0.4	0.6
38	Thanh Hoa	1.5	1.5	2.1	1.4	1.5	1.4	1.9	1.6	1.5	1.5	2.4	1.4
40	Nghe An	1.5	1.7	1.5	1.1	1.5	1.6	1.5	1.4	1.5	1.9	1.6	1.0
42	Ha Tinh	0.6	0.7	0.5	0.5	0.6	0.6	0.5	0.6	0.6	0.7	0.6	0.5
44	Quang Binh	0.6	0.6	0.6	0.5	0.6	0.6	0.5	0.5	0.6	0.6	0.7	0.4
45	Quang Tri	0.6	0.6	0.7	0.5	0.6	0.6	0.5	0.5	0.6	0.6	0.8	0.4
46	Thua Thien Hue	1.8	1.9	1.9	1.5	1.8	1.9	1.8	1.7	1.8	2.0	2.0	1.4
48	Da Nang	2.9	2.8	3.3	3.2	2.9	2.8	2.6	3.6	2.9	2.8	4.2	2.9
49	Quang Nam	0.9	0.9	1.1	0.8	0.9	0.9	0.9	0.9	0.9	1.0	1.4	0.8
51	Quang Ngai	0.6	0.7	0.6	0.6	0.6	0.7	0.3	0.5	0.7	0.7	0.9	0.6
52	Binh Dinh	1.5	1.7	1.5	1.2	1.5	1.6	1.0	1.3	1.5	1.7	2.0	1.1
54	Phu Yen	0.8	0.8	0.6	0.7	0.8	0.9	0.5	0.7	0.8	0.8	0.8	0.7
56	Khanh Hoa	1.7	1.7	1.7	1.6	1.7	1.7	1.1	1.6	1.7	1.8	2.4	1.7
58	Ninh Thuan	0.7	0.7	0.8	0.6	0.7	0.8	0.6	0.5	0.7	0.7	1.0	0.6
60	Binh Thuan	1.6	1.6	2.3	1.3	1.6	1.8	1.6	1.2	1.5	1.5	3.2	1.4

Table 1 (continued)

Code	Administrative unit	Population aged 15+			Employed			Unemployed			Economic inactivity		
		Total	Male	Female	Total	Male	Female	Total	Male	Female	Total	Male	Female
62	Kon Tum	0.5	0.6	0.2	0.3	0.5	0.6	0.1	0.3	0.5	0.6	0.3	0.3
64	Gia Lai	1.3	1.5	0.5	0.8	1.3	1.5	0.5	0.8	1.2	1.4	0.6	0.8
66	Dak Lak	1.4	1.6	1.6	1.0	1.5	1.6	1.2	1.1	1.3	1.6	2.1	0.9
67	Dak Nong	0.3	0.3	0.1	0.1	0.3	0.3	0.1	0.2	0.3	0.3	0.1	0.1
68	Lam Dong	1.6	1.8	0.9	1.3	1.6	1.8	0.8	1.2	1.6	1.7	0.9	1.3
70	Binh Phuoc	0.6	0.6	0.7	0.4	0.6	0.6	0.5	0.4	0.6	0.6	0.9	0.4
72	Tay Ninh	0.7	0.7	0.3	0.7	0.7	0.7	0.2	0.6	0.7	0.7	0.5	0.7
74	Binh Duong	5.0	6.1	3.4	2.5	5.0	5.8	4.2	2.4	4.9	6.4	2.4	2.5
75	Dong Nai	3.0	3.0	1.9	2.9	3.0	3.1	1.5	2.7	3.0	3.0	2.4	3.0
77	Ba Ria-Vung Tau	1.6	1.7	1.2	1.6	1.7	1.8	0.9	1.5	1.6	1.5	1.6	1.7
79	Ho Chi Minh City	22.9	20.7	22.1	28.0	22.5	21.5	24.2	25.4	23.3	19.9	19.1	29.6
80	Long An	0.9	0.9	0.6	0.8	0.9	0.9	0.6	0.8	0.9	0.9	0.6	0.8
82	Tien Giang	0.9	0.9	0.7	0.8	0.8	0.9	0.6	0.7	0.9	0.9	0.7	0.9
83	Ben Tre	0.4	0.5	0.2	0.4	0.4	0.5	0.2	0.3	0.5	0.5	0.3	0.5
84	Tra Vinh	0.5	0.6	0.4	0.5	0.5	0.6	0.2	0.4	0.6	0.6	0.5	0.5
86	Vinh Long	0.6	0.6	0.7	0.6	0.6	0.6	0.6	0.5	0.6	0.5	0.9	0.7
87	Dong Thap	1.0	1.0	1.2	0.9	1.0	1.1	0.9	0.8	1.0	1.0	1.5	1.0
89	An Giang	2.1	2.2	1.9	1.7	2.1	2.3	1.2	1.6	2.1	2.2	2.9	1.8
91	Kien Giang	1.5	1.6	1.1	1.4	1.5	1.7	1.2	1.0	1.5	1.4	1.0	1.6
92	Can Tho	2.8	2.8	2.2	2.6	2.8	3.0	1.9	2.3	2.7	2.6	2.7	2.9
93	Hau Giang	0.6	0.6	0.5	0.6	0.6	0.7	0.4	0.5	0.6	0.6	0.5	0.6
94	Soc Trang	1.3	1.3	0.8	1.4	1.3	1.4	0.6	1.2	1.3	1.3	0.9	1.5
95	Bac Lieu	0.8	0.7	0.8	0.9	0.8	0.8	0.7	0.7	0.8	0.7	0.9	1.0
96	Ca Mau	0.9	0.9	0.9	0.8	0.9	1.0	0.9	0.6	0.9	0.8	0.9	0.9

Table 1 (continued)

Code	Administrative unit	Population aged 15+			Employed			Unemployed			Economic inactivity		
		Total	Male	Female	Total	Male	Female	Total	Male	Female	Total	Male	Female
RURAL		100.0	100.0	100.0	100.0	100.0	100.0	100.0	100.0	100.0	100.0	100.0	100.0
Social-economic region													
R1	Northern Midlands and Mountains	15.6	17.1	5.4	9.6	15.7	16.7	6.9	10.4	15.4	17.4	4.1	9.1
R2	Red River Delta	23.2	22.5	27.1	26.1	22.8	21.5	33.1	29.8	23.6	23.6	21.5	23.8
R3	North and South Central Coast	23.3	23.8	26.4	21.0	23.2	23.3	26.3	22.4	23.4	24.3	26.4	20.2
R4	Central Highlands	6.0	6.4	4.2	4.4	6.1	6.5	3.2	4.4	5.9	6.4	5.2	4.4
R5	Southeast	9.9	9.2	10.3	13.0	9.9	9.6	10.2	11.5	9.9	8.7	10.3	13.9
R6	Mekong River Delta	22.0	21.1	26.6	25.9	22.3	22.5	20.3	21.5	21.7	19.6	32.5	28.7
63 provinces/cities													
01	Ha Noi	6.1	5.7	9.0	7.7	6.1	5.5	11.9	8.9	6.1	5.9	6.2	7.0
02	Ha Giang	1.0	1.2	0.0	0.3	1.0	1.2	0.1	0.3	1.0	1.2	0.0	0.3
04	Cao Bang	0.7	0.8	0.1	0.3	0.7	0.8	0.1	0.4	0.7	0.8	0.0	0.3
06	Bac Kan	0.4	0.5	0.0	0.2	0.5	0.5	0.0	0.2	0.4	0.5	0.0	0.2
08	Tuyen Quang	1.1	1.2	1.0	0.7	1.1	1.1	1.4	0.7	1.1	1.2	0.6	0.7
10	Lao Cai	0.8	0.9	0.0	0.4	0.8	0.9	0.1	0.5	0.8	0.9	0.0	0.4
11	Dien Bien	0.7	0.8	0.3	0.3	0.7	0.8	0.4	0.3	0.7	0.8	0.2	0.3
12	Lai Chau	0.5	0.6	0.1	0.2	0.5	0.6	0.1	0.2	0.5	0.6	0.1	0.2
14	Son La	1.6	1.7	0.0	0.8	1.6	1.7	0.0	0.9	1.5	1.8	0.1	0.7
15	Yen Bai	1.0	1.1	0.3	0.5	1.0	1.1	0.2	0.5	1.0	1.1	0.3	0.4
17	Hoa Binh	1.2	1.3	0.3	0.7	1.2	1.3	0.4	0.6	1.2	1.3	0.2	0.7
19	Thai Nguyen	1.4	1.5	1.0	1.4	1.4	1.4	1.3	1.5	1.4	1.5	0.8	1.2
20	Lang Son	1.0	1.1	0.0	0.6	1.1	1.1	0.0	0.7	1.0	1.1	0.0	0.6
22	Quang Ninh	0.8	0.8	0.2	0.6	0.8	0.8	0.2	0.7	0.8	0.8	0.2	0.5
24	Bac Giang	2.4	2.5	1.2	1.9	2.4	2.5	1.4	1.9	2.4	2.5	1.1	2.0

Table 1 (continued)

Code	Administrative unit	Population aged 15+			Employed			Unemployed			Economic inactivity		
		Total	Male	Female	Total	Male	Female	Total	Male	Female	Total	Male	Female
25	Phu Tho	1.8	1.9	1.0	1.4	1.8	1.8	1.4	1.7	1.8	2.0	0.6	1.2
26	Vinh Phuc	1.3	1.3	0.8	1.2	1.3	1.3	0.5	1.4	1.3	1.4	1.1	1.1
27	Bac Ninh	1.3	1.3	1.4	1.5	1.3	1.2	2.1	1.8	1.4	1.4	0.8	1.4
30	Hai Duong	2.3	2.2	3.2	2.5	2.2	2.1	4.5	2.9	2.4	2.4	2.0	2.3
31	Hai Phong	1.8	1.7	4.0	2.1	1.8	1.6	4.8	2.4	1.8	1.8	3.3	1.9
33	Hung Yen	1.7	1.7	1.6	1.9	1.7	1.6	2.1	2.1	1.7	1.8	1.0	1.7
34	Thai Binh	2.8	2.7	2.6	3.3	2.8	2.6	2.6	3.9	2.9	2.9	2.6	2.9
35	Ha Nam	1.2	1.1	0.9	1.6	1.2	1.0	0.9	1.9	1.2	1.1	1.0	1.4
36	Nam Dinh	2.6	2.6	2.7	2.5	2.6	2.5	2.7	2.7	2.7	2.7	2.7	2.4
37	Ninh Binh	1.3	1.3	0.7	1.1	1.2	1.2	0.8	1.1	1.3	1.4	0.6	1.1
38	Thanh Hoa	5.0	5.4	2.8	3.3	4.9	5.1	3.5	3.7	5.0	5.6	2.2	3.0
40	Nghe An	4.2	4.5	4.3	3.0	4.2	4.4	5.2	3.2	4.2	4.6	3.4	3.0
42	Ha Tinh	1.7	1.7	2.0	2.0	1.7	1.5	2.1	2.5	1.8	1.8	1.8	1.8
44	Quang Binh	1.1	1.1	1.0	1.1	1.1	1.1	0.9	1.3	1.1	1.2	1.1	0.9
45	Quang Tri	0.7	0.7	0.7	0.7	0.6	0.6	0.5	0.6	0.7	0.7	0.8	0.7
46	Thua Thien Hue	1.0	0.9	1.9	1.1	1.0	0.9	2.1	1.2	1.0	0.9	1.7	1.1
48	Da Nang	0.2	0.2	0.4	0.2	0.2	0.2	0.2	0.3	0.2	0.2	0.5	0.2
49	Quang Nam	2.0	2.0	3.3	2.2	2.0	1.9	3.7	2.4	2.0	2.0	3.0	2.0
51	Quang Ngai	1.7	1.7	2.0	1.8	1.7	1.7	1.4	1.8	1.7	1.7	2.5	1.8
52	Binh Dinh	1.7	1.8	2.4	1.4	1.6	1.7	2.0	1.5	1.8	1.9	2.7	1.4
54	Phu Yen	1.1	1.1	1.0	0.9	1.1	1.1	0.8	0.9	1.0	1.0	1.2	1.0
56	Khanh Hoa	1.1	1.1	1.7	1.3	1.1	1.1	1.2	1.4	1.1	1.1	2.1	1.3
58	Ninh Thuan	0.6	0.6	0.6	0.6	0.6	0.6	0.4	0.5	0.6	0.5	0.7	0.6
60	Binh Thuan	1.2	1.1	2.4	1.3	1.2	1.2	2.2	1.1	1.2	1.1	2.7	1.4

Table 1 (continued)

Code	Administrative unit	Population aged 15+			Employed			Unemployed			Economic inactivity		
		Total	Male	Female	Total	Male	Female	Total	Male	Female	Total	Male	Female
62	Kon Tum	0.5	0.5	0.1	0.2	0.5	0.5	0.0	0.2	0.5	0.5	0.2	0.2
64	Gia Lai	1.5	1.6	0.4	0.8	1.5	1.6	0.2	0.9	1.4	1.6	0.5	0.8
66	Dak Lak	2.2	2.2	3.3	1.8	2.2	2.2	2.6	1.7	2.2	2.2	3.9	1.9
67	Dak Nong	0.7	0.8	0.0	0.4	0.8	0.8	0.0	0.5	0.7	0.8	0.0	0.4
68	Lam Dong	1.2	1.3	0.5	1.0	1.2	1.3	0.4	1.0	1.2	1.2	0.5	1.0
70	Binh Phuoc	1.2	1.2	1.5	1.1	1.2	1.2	1.0	1.0	1.2	1.2	2.0	1.2
72	Tay Ninh	1.5	1.4	0.8	2.0	1.5	1.5	0.2	1.6	1.5	1.3	1.3	2.2
74	Binh Duong	0.8	0.7	0.7	0.8	0.7	0.7	0.6	0.7	0.8	0.8	0.7	0.9
75	Dong Nai	3.2	3.0	3.5	4.0	3.3	3.2	4.1	3.9	3.2	2.9	2.9	4.0
77	Ba Ria-Vung Tau	0.8	0.7	0.7	1.1	0.8	0.8	0.6	1.0	0.8	0.7	0.7	1.2
79	Ho Chi Minh City	2.4	2.0	3.2	4.0	2.4	2.2	3.8	3.3	2.4	1.9	2.6	4.4
80	Long An	2.1	2.0	2.4	2.3	2.1	2.0	1.8	2.2	2.0	1.9	3.0	2.4
82	Tien Giang	2.4	2.4	2.9	2.3	2.4	2.4	1.5	2.0	2.4	2.4	4.3	2.5
83	Ben Tre	2.0	2.0	1.0	2.2	2.0	2.1	1.3	1.9	2.0	1.9	0.7	2.5
84	Tra Vinh	1.4	1.4	1.1	1.7	1.4	1.4	0.6	1.3	1.5	1.3	1.6	1.9
86	Vinh Long	1.5	1.4	1.8	1.6	1.5	1.5	2.2	1.5	1.4	1.4	1.5	1.7
87	Dong Thap	2.4	2.3	3.6	2.8	2.4	2.4	1.7	2.7	2.3	2.1	5.5	2.8
89	An Giang	2.4	2.3	3.5	3.1	2.5	2.5	1.9	2.4	2.4	2.0	4.9	3.6
91	Kien Giang	2.1	2.0	2.0	2.3	2.2	2.2	1.7	2.1	2.0	1.8	2.2	2.4
92	Can Tho	0.7	0.6	1.4	0.9	0.7	0.7	0.8	0.6	0.7	0.5	2.0	1.1
93	Hau Giang	1.0	0.9	0.6	1.1	1.0	1.0	0.8	0.8	1.0	0.9	0.3	1.4
94	Soc Trang	1.4	1.3	2.1	2.1	1.5	1.4	1.5	1.5	1.4	1.1	2.6	2.5
95	Bac Lieu	1.1	1.0	2.2	1.5	1.2	1.1	2.1	1.2	1.1	0.9	2.3	1.7
96	Ca Mau	1.6	1.5	1.9	1.9	1.6	1.6	2.3	1.3	1.5	1.3	1.6	2.4

Note: The data does not include those Vietnamese people who were residing aboard during the survey period

Table 2
PERCENTAGE DISTRIBUTION OF POPULATION AGED 15 AND ABOVE BY ECONOMICALLY ACTIVE STATUS, 2014

Unit: %

Serial I No	Social economic region	Population aged 15+			Employed			Unemployed			Economic inactivity		
		Total	Male	Female	Total	Male	Female	Total	Male	Female	Total	Male	Female
WHOLE COUNTRY													
Social-economic region													
R1	Northern Midlands and Mountains	100.0	100.0	100.0	85.9	87.5	84.3	0.6	0.7	0.5	13.5	11.8	15.2
R2	Red River Delta	100.0	100.0	100.0	73.3	75.3	71.4	1.8	2.4	1.3	24.9	22.3	27.3
R3	North and South Central Coast	100.0	100.0	100.0	79.2	82.2	76.3	1.5	1.5	1.6	19.3	16.2	22.1
R4	Central Highland	100.0	100.0	100.0	83.5	87.1	80.1	1.0	0.8	1.1	15.5	12.1	18.8
R5	Southeast	100.0	100.0	100.0	69.5	77.2	62.4	1.6	2.0	1.3	28.9	20.8	36.3
R6	Mekong River Delta	100.0	100.0	100.0	75.4	83.7	67.5	1.4	1.2	1.7	23.1	15.1	30.8
63 provinces/cities													
01	Ha Noi	100.0	100.0	100.0	67.3	70.1	64.8	2.7	3.9	1.7	29.9	26.0	33.6
02	Ha Giang	100.0	100.0	100.0	92.9	93.9	92.0	0.3	0.3	0.3	6.8	5.8	7.7
04	Cao Bang	100.0	100.0	100.0	88.7	90.2	87.3	0.4	0.6	0.3	10.8	9.2	12.3
06	Bac Kan	100.0	100.0	100.0	91.4	92.7	90.0	0.2	0.3	0.2	8.4	7.0	9.8
08	Tuyen Quang	100.0	100.0	100.0	85.5	87.2	83.9	1.2	1.6	0.9	13.3	11.3	15.3
10	Lao Cai	100.0	100.0	100.0	87.2	88.7	85.6	0.3	0.4	0.2	12.5	10.9	14.1
11	Dien Bien	100.0	100.0	100.0	89.9	90.6	89.3	0.5	0.7	0.3	9.6	8.8	10.4
12	Lai Chau	100.0	100.0	100.0	91.7	92.9	90.6	0.4	0.4	0.3	7.9	6.7	9.1
14	Son La	100.0	100.0	100.0	88.7	89.6	87.9	0.2	0.2	0.2	11.1	10.2	11.9
15	Yen Bai	100.0	100.0	100.0	88.0	89.4	86.7	0.3	0.3	0.4	11.6	10.3	12.9
17	Hoa Binh	100.0	100.0	100.0	87.4	89.8	85.1	0.4	0.4	0.3	12.2	9.8	14.6
19	Thai Nguyen	100.0	100.0	100.0	77.9	79.7	76.2	0.9	1.2	0.7	21.2	19.2	23.1
20	Lang Son	100.0	100.0	100.0	86.1	87.8	84.4	0.5	0.5	0.5	13.4	11.7	15.1

Table 2 (continued)

Serial No	Social economic region	Population aged 15+			Employed			Unemployed			Economic inactivity		
		Total	Male	Female	Total	Male	Female	Total	Male	Female	Total	Male	Female
22	Quang Ninh	100.0	100.0	100.0	75.2	78.4	72.1	0.8	0.6	1.0	24.0	21.0	26.9
24	Bac Giang	100.0	100.0	100.0	82.8	85.9	79.9	0.8	1.0	0.6	16.3	13.1	19.5
25	Phu Tho	100.0	100.0	100.0	82.3	83.1	81.6	0.8	1.1	0.6	16.9	15.8	17.8
26	Vinh Phuc	100.0	100.0	100.0	80.0	82.7	77.4	0.8	0.6	0.9	19.3	16.7	21.7
27	Bac Ninh	100.0	100.0	100.0	76.4	77.1	75.9	1.5	2.0	1.0	22.1	20.9	23.1
30	Hai Duong	100.0	100.0	100.0	75.3	76.4	74.2	1.5	2.1	1.0	23.2	21.5	24.7
31	Hai Phong	100.0	100.0	100.0	71.6	72.8	70.5	2.8	3.4	2.2	25.6	23.8	27.3
33	Hung Yen	100.0	100.0	100.0	78.5	79.7	77.4	1.1	1.6	0.7	20.4	18.7	21.9
34	Thai Binh	100.0	100.0	100.0	76.1	76.9	75.4	1.3	1.5	1.1	22.6	21.6	23.6
35	Ha Nam	100.0	100.0	100.0	73.5	74.4	72.6	1.0	1.0	1.0	25.5	24.6	26.4
36	Nam Dinh	100.0	100.0	100.0	79.2	82.0	76.7	1.1	1.2	1.0	19.7	16.8	22.3
37	Ninh Binh	100.0	100.0	100.0	80.2	82.5	78.1	0.8	0.9	0.6	19.0	16.6	21.3
38	Thanh Hoa	100.0	100.0	100.0	84.7	86.2	83.3	0.9	1.1	0.8	14.4	12.7	15.9
40	Nghe An	100.0	100.0	100.0	84.2	86.0	82.4	1.3	1.5	1.0	14.6	12.5	16.5
42	Ha Tinh	100.0	100.0	100.0	76.4	76.5	76.4	1.3	1.5	1.2	22.2	22.1	22.4
44	Quang Binh	100.0	100.0	100.0	80.2	81.9	78.7	1.2	1.2	1.3	18.5	16.9	20.0
45	Quang Tri	100.0	100.0	100.0	78.3	82.0	75.1	1.5	1.4	1.7	20.1	16.6	23.2
46	Thua Thien Hue	100.0	100.0	100.0	74.8	77.8	72.0	2.2	2.5	1.9	23.0	19.7	26.1
48	Da Nang	100.0	100.0	100.0	66.9	70.9	63.2	2.4	2.2	2.6	30.7	26.9	34.3
49	Quang Nam	100.0	100.0	100.0	76.9	79.3	74.6	2.0	2.1	1.8	21.2	18.6	23.6
51	Quang Ngai	100.0	100.0	100.0	78.8	83.4	74.6	1.4	1.0	1.7	19.8	15.6	23.7
52	Binh Dinh	100.0	100.0	100.0	80.6	83.0	78.4	1.7	1.5	1.9	17.7	15.6	19.7
54	Phu Yen	100.0	100.0	100.0	79.7	84.6	74.7	1.2	1.0	1.5	19.1	14.4	23.9
56	Khanh Hoa	100.0	100.0	100.0	73.6	79.1	68.6	1.8	1.4	2.2	24.5	19.5	29.2
58	Ninh Thuan	100.0	100.0	100.0	77.5	84.9	70.2	1.6	1.3	1.8	21.0	13.8	27.9

Table 2 (continued)

Serial No	Social economic region	Population aged 15+			Employed			Unemployed			Economic inactivity		
		Total	Male	Female	Total	Male	Female	Total	Male	Female	Total	Male	Female
60	Binh Thuan	100.0	100.0	100.0	75.1	82.9	67.5	2.6	2.2	3.0	22.2	14.9	29.4
62	Kon Tum	100.0	100.0	100.0	88.3	90.6	86.0	0.5	0.2	0.7	11.2	9.1	13.3
64	Gia Lai	100.0	100.0	100.0	86.2	88.8	83.7	0.5	0.4	0.5	13.3	10.8	15.8
66	Dak Lak	100.0	100.0	100.0	81.1	85.4	77.0	1.8	1.5	2.2	17.0	13.1	20.8
67	Dak Nong	100.0	100.0	100.0	88.5	90.2	86.8	0.1	0.1	0.1	11.4	9.7	13.1
68	Lam Dong	100.0	100.0	100.0	80.4	85.1	75.8	0.7	0.7	0.7	18.9	14.2	23.5
70	Binh Phuoc	100.0	100.0	100.0	80.7	85.8	75.9	1.6	1.2	2.0	17.7	13.1	22.1
72	Tay Ninh	100.0	100.0	100.0	74.3	83.6	65.5	0.7	0.3	1.0	25.0	16.1	33.4
74	Binh Duong	100.0	100.0	100.0	82.7	86.1	79.6	1.4	1.9	0.9	15.9	12.0	19.5
75	Dong Nai	100.0	100.0	100.0	74.1	80.1	68.4	1.2	1.3	1.1	24.6	18.6	30.4
77	Ba Ria-Vung Tau	100.0	100.0	100.0	71.2	79.5	63.3	1.3	1.1	1.4	27.5	19.4	35.3
79	Ho Chi Minh City	100.0	100.0	100.0	62.8	72.1	54.7	2.0	2.7	1.4	35.2	25.2	43.9
80	Long An	100.0	100.0	100.0	76.9	82.7	71.4	1.3	1.1	1.5	21.8	16.2	27.1
82	Tien Giang	100.0	100.0	100.0	79.5	85.5	74.1	1.4	0.9	1.8	19.1	13.7	24.1
83	Ben Tre	100.0	100.0	100.0	78.4	85.5	71.5	0.6	0.7	0.5	21.0	13.7	28.0
84	Tra Vinh	100.0	100.0	100.0	76.8	85.2	69.3	0.9	0.6	1.3	22.2	14.3	29.4
86	Vinh Long	100.0	100.0	100.0	76.4	82.6	70.5	1.5	1.7	1.4	22.0	15.7	28.2
87	Dong Thap	100.0	100.0	100.0	75.7	82.5	69.0	1.8	1.0	2.6	22.5	16.4	28.5
89	An Giang	100.0	100.0	100.0	74.4	83.7	65.4	1.7	1.0	2.3	23.9	15.2	32.3
91	Kien Giang	100.0	100.0	100.0	76.7	84.6	68.8	1.2	1.2	1.2	22.1	14.3	30.0
92	Can Tho	100.0	100.0	100.0	71.0	81.6	60.8	1.9	1.6	2.2	27.1	16.8	36.9
93	Hau Giang	100.0	100.0	100.0	76.4	85.6	67.5	0.9	1.1	0.7	22.8	13.3	31.9
94	Soc Trang	100.0	100.0	100.0	70.5	81.8	59.8	1.5	1.2	1.7	28.1	17.1	38.5
95	Bac Lieu	100.0	100.0	100.0	71.3	81.6	61.0	2.1	2.1	2.2	26.5	16.4	36.7
96	Ca Mau	100.0	100.0	100.0	74.6	85.5	64.0	1.5	1.8	1.3	23.8	12.7	34.7

Table 2 (continued)

Serial I No	Social economic region	Population aged 15+			Employed			Unemployed			Economic inactivity		
		Total	Male	Female	Total	Male	Female	Total	Male	Female	Total	Male	Female
URBAN													
Social-economic regions													
R1	Northern Midlands and Mountains	100.0	100.0	100.0	74.3	75.7	73.1	1.6	1.9	1.3	24.0	22.4	25.6
R2		100.0	100.0	100.0	63.7	66.9	60.8	3.0	4.1	2.0	33.3	29.0	37.3
R3		100.0	100.0	100.0	71.0	75.3	67.2	2.4	2.4	2.5	26.5	22.3	30.4
R4	North and South Central Coast	100.0	100.0	100.0	78.0	82.4	73.7	1.4	1.4	1.5	20.6	16.2	24.9
R5		100.0	100.0	100.0	66.4	74.3	59.4	1.9	2.5	1.4	31.6	23.1	39.2
R6		100.0	100.0	100.0	70.4	79.5	62.2	1.8	1.9	1.8	27.7	18.6	36.0
63 provinces/cities													
01	Ha Noi	100.0	100.0	100.0	59.3	63.2	55.7	3.9	5.8	2.3	36.8	31.0	42.0
02	Ha Giang	100.0	100.0	100.0	81.8	82.5	81.1	1.5	1.4	1.5	16.7	16.1	17.3
04	Cao Bang	100.0	100.0	100.0	80.2	81.1	79.5	1.8	2.4	1.3	17.9	16.5	19.2
06	Bac Kan	100.0	100.0	100.0	83.2	84.5	82.1	1.2	1.7	0.8	15.6	13.9	17.1
08	Tuyen Quang	100.0	100.0	100.0	72.7	74.5	71.1	2.6	2.9	2.3	24.7	22.5	26.5
10	Lao Cai	100.0	100.0	100.0	76.7	79.2	74.4	1.2	1.6	0.9	22.1	19.2	24.7
11	Dien Bien	100.0	100.0	100.0	77.4	77.9	76.9	1.0	1.1	0.9	21.6	21.0	22.2
12	Lai Chau	100.0	100.0	100.0	87.6	88.7	86.6	1.1	1.1	1.1	11.3	10.2	12.4
14	Son La	100.0	100.0	100.0	77.8	77.9	77.7	1.4	1.5	1.2	20.8	20.6	21.1
15	Yen Bai	100.0	100.0	100.0	77.3	79.2	75.5	0.6	0.5	0.7	22.1	20.3	23.8
17	Hoa Binh	100.0	100.0	100.0	75.6	77.1	74.1	0.9	0.9	0.8	23.6	21.9	25.1
19	Thai Nguyen	100.0	100.0	100.0	67.1	68.6	65.9	1.4	1.6	1.1	31.5	29.8	33.0
20	Lang Son	100.0	100.0	100.0	74.5	75.7	73.4	2.5	2.5	2.4	23.1	21.8	24.2
22	Quang Ninh	100.0	100.0	100.0	69.1	73.4	65.1	1.1	0.8	1.5	29.7	25.8	33.4
24	Bac Giang	100.0	100.0	100.0	70.2	71.7	68.8	2.9	4.3	1.7	26.9	24.1	29.5

Table 2 (continued)

Serial No	Social economic region	Population aged 15+			Employed			Unemployed			Economic inactivity		
		Total	Male	Female	Total	Male	Female	Total	Male	Female	Total	Male	Female
25	Phu Tho	100.0	100.0	100.0	69.2	70.3	68.4	1.9	2.4	1.4	28.9	27.3	30.2
26	Vinh Phuc	100.0	100.0	100.0	72.9	77.3	69.2	1.2	1.4	1.0	25.9	21.3	29.8
27	Bac Ninh	100.0	100.0	100.0	73.0	74.8	71.3	2.3	2.7	2.0	24.7	22.5	26.7
30	Hai Duong	100.0	100.0	100.0	65.1	67.2	63.2	1.7	2.0	1.4	33.2	30.8	35.4
31	Hai Phong	100.0	100.0	100.0	66.0	67.2	64.9	3.2	4.1	2.4	30.8	28.8	32.7
33	Hung Yen	100.0	100.0	100.0	74.5	74.9	74.2	2.1	3.3	1.0	23.4	21.8	24.8
34	Thai Binh	100.0	100.0	100.0	61.0	61.6	60.4	3.9	5.8	2.1	35.2	32.5	37.5
35	Ha Nam	100.0	100.0	100.0	67.5	68.1	67.0	2.1	2.2	2.0	30.4	29.7	31.0
36	Nam Dinh	100.0	100.0	100.0	69.0	74.0	64.4	1.0	1.3	0.8	30.0	24.7	34.8
37	Ninh Binh	100.0	100.0	100.0	66.9	68.9	65.1	1.5	2.0	1.0	31.6	29.1	33.8
38	Thanh Hoa	100.0	100.0	100.0	67.9	71.7	64.4	3.2	3.5	2.8	29.0	24.8	32.7
40	Nghe An	100.0	100.0	100.0	76.0	76.1	76.0	2.2	2.7	1.8	21.8	21.3	22.2
42	Ha Tinh	100.0	100.0	100.0	72.4	73.6	71.3	1.9	2.1	1.7	25.7	24.3	27.0
44	Quang Binh	100.0	100.0	100.0	73.9	76.5	71.4	2.4	2.5	2.2	23.8	21.0	26.4
45	Quang Tri	100.0	100.0	100.0	73.0	75.7	70.4	2.7	2.6	2.7	24.4	21.6	26.9
46	Thua Thien Hue	100.0	100.0	100.0	72.8	75.6	70.1	2.3	2.7	1.9	24.9	21.7	27.9
48	Da Nang	100.0	100.0	100.0	65.4	69.5	61.5	2.5	2.4	2.6	32.2	28.1	35.9
49	Quang Nam	100.0	100.0	100.0	71.0	74.6	67.8	2.7	2.8	2.7	26.3	22.6	29.6
51	Quang Ngai	100.0	100.0	100.0	72.0	78.5	66.3	2.0	1.4	2.6	26.0	20.1	31.1
52	Binh Dinh	100.0	100.0	100.0	75.0	77.7	72.5	2.1	1.9	2.4	22.9	20.4	25.1
54	Phu Yen	100.0	100.0	100.0	72.4	78.3	66.8	1.7	1.5	1.8	25.9	20.2	31.4
56	Khanh Hoa	100.0	100.0	100.0	69.3	75.6	63.8	2.1	1.8	2.4	28.5	22.6	33.7
58	Ninh Thuan	100.0	100.0	100.0	72.9	81.6	64.6	2.4	2.2	2.6	24.7	16.2	32.7
60	Binh Thuan	100.0	100.0	100.0	71.6	80.0	63.4	3.3	2.7	3.8	25.2	17.3	32.8

Table 2 (continued)

Serial No	Social economic region	Population aged 15+			Employed			Unemployed			Economic inactivity		
		Total	Male	Female	Total	Male	Female	Total	Male	Female	Total	Male	Female
62	Kon Tum	100.0	100.0	100.0	82.9	85.8	80.1	0.9	0.7	1.2	16.2	13.6	18.7
64	Gia Lai	100.0	100.0	100.0	79.7	84.3	75.3	0.9	1.0	0.9	19.4	14.8	23.9
66	Dak Lak	100.0	100.0	100.0	76.4	80.1	72.8	2.5	2.3	2.7	21.1	17.6	24.5
67	Dak Nong	100.0	100.0	100.0	84.4	85.5	83.3	0.5	0.5	0.6	15.0	13.9	16.1
68	Lam Dong	100.0	100.0	100.0	75.3	81.4	69.7	1.2	1.3	1.1	23.5	17.3	29.2
70	Binh Phuoc	100.0	100.0	100.0	75.9	80.3	71.7	2.6	2.4	2.8	21.5	17.2	25.5
72	Tay Ninh	100.0	100.0	100.0	69.7	78.4	62.1	1.1	1.0	1.2	29.2	20.6	36.7
74	Binh Duong	100.0	100.0	100.0	83.7	86.3	81.4	1.5	2.3	0.8	14.8	11.4	17.8
75	Dong Nai	100.0	100.0	100.0	69.9	77.2	63.4	1.4	1.4	1.4	28.7	21.5	35.2
77	Ba Ria-Vung Tau	100.0	100.0	100.0	69.4	78.0	61.3	1.6	1.4	1.8	29.0	20.6	36.9
79	Ho Chi Minh City	100.0	100.0	100.0	61.7	70.8	53.8	2.1	2.9	1.4	36.2	26.3	44.7
80	Long An	100.0	100.0	100.0	71.6	77.4	66.6	1.5	1.9	1.1	26.9	20.7	32.3
82	Tien Giang	100.0	100.0	100.0	70.5	78.1	64.1	1.7	1.9	1.4	27.9	20.0	34.5
83	Ben Tre	100.0	100.0	100.0	71.1	81.1	62.8	1.2	1.2	1.2	27.7	17.7	36.0
84	Tra Vinh	100.0	100.0	100.0	71.4	79.1	65.0	1.5	1.2	1.6	27.1	19.7	33.3
86	Vinh Long	100.0	100.0	100.0	65.7	75.5	57.4	2.6	2.7	2.5	31.6	21.7	40.1
87	Dong Thap	100.0	100.0	100.0	70.3	78.9	62.6	2.5	2.4	2.6	27.2	18.7	34.7
89	An Giang	100.0	100.0	100.0	73.4	80.6	66.7	2.0	1.5	2.5	24.6	17.8	30.8
91	Kien Giang	100.0	100.0	100.0	71.8	83.0	61.2	1.6	2.2	1.2	26.6	14.8	37.6
92	Can Tho	100.0	100.0	100.0	70.1	79.5	61.2	1.8	1.8	1.7	28.2	18.7	37.0
93	Hau Giang	100.0	100.0	100.0	71.9	80.8	63.4	1.7	1.7	1.6	26.4	17.5	35.0
94	Soc Trang	100.0	100.0	100.0	68.3	77.9	59.6	1.2	1.3	1.2	30.5	20.9	39.2
95	Bac Lieu	100.0	100.0	100.0	65.2	77.2	54.1	2.2	2.3	2.1	32.6	20.5	43.8
96	Ca Mau	100.0	100.0	100.0	70.1	80.4	60.6	2.3	2.6	1.9	27.6	16.9	37.5

Table 2 (continued)

Serial No	Social economic region	Population aged 15+			Employed			Unemployed			Economic inactivity		
		Total	Male	Female	Total	Male	Female	Total	Male	Female	Total	Male	Female
RURAL		100.0	100.0	100.0	80.6	84.5	76.9	1.1	1.1	1.1	18.3	14.5	22.0
Social-economic regions													
R1	Northern Midlands and Mountains	100.0	100.0	100.0	88.3	89.9	86.8	0.4	0.5	0.3	11.3	9.6	12.9
R2	Red River Delta	100.0	100.0	100.0	78.2	79.6	76.9	1.2	1.5	1.0	20.6	18.9	22.1
R3	North and South Central Coast	100.0	100.0	100.0	82.3	84.8	79.8	1.2	1.2	1.2	16.5	14.0	19.0
R4	Central Highlands	100.0	100.0	100.0	85.9	89.1	82.8	0.8	0.6	0.9	13.3	10.4	16.2
R5	Southeast	100.0	100.0	100.0	74.8	82.1	67.8	1.1	1.1	1.1	24.1	16.8	31.0
R6	Mekong River Delta	100.0	100.0	100.0	77.1	85.1	69.3	1.3	1.0	1.6	21.6	14.0	29.0
63 provinces/cities													
01	Ha Noi	100.0	100.0	100.0	75.2	76.7	73.8	1.6	2.1	1.1	23.3	21.3	25.1
02	Ha Giang	100.0	100.0	100.0	95.0	96.0	94.1	0.1	0.1	0.0	4.9	4.0	5.9
04	Cao Bang	100.0	100.0	100.0	91.0	92.5	89.5	0.1	0.1	0.1	8.9	7.4	10.4
06	Bac Kan	100.0	100.0	100.0	93.0	94.2	91.7	0.0	0.0	0.0	7.0	5.7	8.3
08	Tuyen Quang	100.0	100.0	100.0	87.4	88.9	85.9	1.0	1.4	0.6	11.6	9.7	13.5
10	Lao Cai	100.0	100.0	100.0	90.3	91.5	89.1	0.1	0.1	0.0	9.7	8.4	10.9
11	Dien Bien	100.0	100.0	100.0	92.2	92.8	91.6	0.4	0.6	0.2	7.4	6.6	8.2
12	Lai Chau	100.0	100.0	100.0	92.6	93.8	91.5	0.2	0.3	0.2	7.1	6.0	8.3
14	Son La	100.0	100.0	100.0	90.6	91.6	89.6	0.0	0.0	0.1	9.4	8.4	10.3
15	Yen Bai	100.0	100.0	100.0	90.9	92.1	89.9	0.3	0.2	0.3	8.8	7.7	9.8
17	Hoa Binh	100.0	100.0	100.0	89.5	92.0	87.1	0.3	0.4	0.2	10.3	7.7	12.7
19	Thai Nguyen	100.0	100.0	100.0	82.0	83.8	80.4	0.8	1.0	0.6	17.2	15.3	19.1
20	Lang Son	100.0	100.0	100.0	89.0	90.6	87.3	0.0	0.0	0.0	11.0	9.4	12.7
22	Quang Ninh	100.0	100.0	100.0	84.9	86.1	83.7	0.3	0.3	0.2	14.8	13.6	16.0
24	Bac Giang	100.0	100.0	100.0	84.5	87.7	81.4	0.6	0.6	0.5	15.0	11.7	18.1

Table 2 (continued)

Serial No	Social economic region	Population aged 15+			Employed			Unemployed			Economic inactivity		
		Total	Male	Female	Total	Male	Female	Total	Male	Female	Total	Male	Female
25	Phu Tho	100.0	100.0	100.0	85.2	85.8	84.7	0.6	0.8	0.4	14.2	13.4	14.9
26	Vinh Phuc	100.0	100.0	100.0	82.1	84.2	80.1	0.7	0.4	0.9	17.2	15.3	19.0
27	Bac Ninh	100.0	100.0	100.0	77.7	77.9	77.6	1.1	1.7	0.6	21.1	20.3	21.8
30	Hai Duong	100.0	100.0	100.0	78.3	79.2	77.5	1.5	2.1	0.9	20.2	18.7	21.5
31	Hai Phong	100.0	100.0	100.0	76.5	77.7	75.3	2.4	2.9	2.0	21.1	19.4	22.7
33	Hung Yen	100.0	100.0	100.0	79.0	80.3	77.9	1.0	1.3	0.6	20.0	18.3	21.5
34	Thai Binh	100.0	100.0	100.0	77.8	78.6	77.0	1.0	1.0	0.9	21.3	20.4	22.0
35	Ha Nam	100.0	100.0	100.0	74.5	75.5	73.6	0.8	0.8	0.9	24.7	23.7	25.5
36	Nam Dinh	100.0	100.0	100.0	81.4	83.7	79.3	1.1	1.1	1.1	17.5	15.2	19.6
37	Ninh Binh	100.0	100.0	100.0	83.5	85.8	81.3	0.6	0.7	0.5	16.0	13.5	18.2
38	Thanh Hoa	100.0	100.0	100.0	87.3	88.3	86.2	0.6	0.8	0.5	12.1	10.9	13.3
40	Nghe An	100.0	100.0	100.0	85.7	87.8	83.7	1.1	1.3	0.9	13.2	10.9	15.4
42	Ha Tinh	100.0	100.0	100.0	77.2	77.0	77.4	1.2	1.3	1.1	21.6	21.7	21.5
44	Quang Binh	100.0	100.0	100.0	81.9	83.3	80.6	0.9	0.9	1.0	17.1	15.9	18.4
45	Quang Tri	100.0	100.0	100.0	80.7	84.7	77.0	1.1	0.8	1.3	18.3	14.5	21.7
46	Thua Thien Hue	100.0	100.0	100.0	76.7	79.9	73.8	2.1	2.4	1.9	21.2	17.8	24.3
48	Da Nang	100.0	100.0	100.0	77.3	80.4	74.4	1.9	1.0	2.6	20.9	18.5	23.0
49	Quang Nam	100.0	100.0	100.0	78.2	80.4	76.3	1.8	2.0	1.6	20.0	17.7	22.1
51	Quang Ngai	100.0	100.0	100.0	80.2	84.3	76.3	1.2	0.9	1.5	18.6	14.8	22.2
52	Binh Dinh	100.0	100.0	100.0	83.1	85.4	81.1	1.5	1.3	1.7	15.4	13.3	17.2
54	Phu Yen	100.0	100.0	100.0	82.5	87.0	77.8	1.0	0.8	1.3	16.5	12.2	20.9
56	Khanh Hoa	100.0	100.0	100.0	77.0	81.6	72.5	1.6	1.1	2.0	21.4	17.3	25.5
58	Ninh Thuan	100.0	100.0	100.0	80.3	87.0	73.7	1.0	0.7	1.4	18.7	12.3	25.0
60	Binh Thuan	100.0	100.0	100.0	77.5	84.8	70.4	2.2	1.9	2.5	20.3	13.3	27.1

Table 2 (continued)

Serial No	Social economic region	Population aged 15+			Employed			Unemployed			Economic inactivity		
		Total	Male	Female	Total	Male	Female	Total	Male	Female	Total	Male	Female
62	Kon Tum	100.0	100.0	100.0	91.2	93.4	89.2	0.2	0.0	0.5	8.5	6.6	10.3
64	Gia Lai	100.0	100.0	100.0	89.1	90.8	87.4	0.3	0.1	0.4	10.6	9.0	12.2
66	Dak Lak	100.0	100.0	100.0	82.7	87.2	78.4	1.6	1.2	2.0	15.7	11.6	19.6
67	Dak Nong	100.0	100.0	100.0	89.3	91.1	87.4	0.0	0.0	0.0	10.7	8.9	12.5
68	Lam Dong	100.0	100.0	100.0	83.8	87.5	80.1	0.4	0.4	0.5	15.8	12.1	19.4
70	Binh Phuoc	100.0	100.0	100.0	81.9	87.1	76.9	1.3	0.8	1.8	16.8	12.1	21.3
72	Tay Ninh	100.0	100.0	100.0	75.4	84.7	66.4	0.6	0.2	0.9	24.0	15.1	32.7
74	Binh Duong	100.0	100.0	100.0	79.2	85.2	74.0	0.9	0.8	1.0	19.9	13.9	25.0
75	Dong Nai	100.0	100.0	100.0	76.1	81.4	70.9	1.2	1.3	1.0	22.7	17.2	28.1
77	Ba Ria-Vung Tau	100.0	100.0	100.0	73.2	81.0	65.5	0.9	0.8	1.0	25.9	18.2	33.5
79	Ho Chi Minh City	100.0	100.0	100.0	68.3	78.3	58.9	1.4	1.7	1.2	30.3	20.0	39.9
80	Long An	100.0	100.0	100.0	78.0	83.8	72.5	1.3	0.9	1.6	20.7	15.3	25.9
82	Tien Giang	100.0	100.0	100.0	81.2	86.8	76.1	1.3	0.7	1.9	17.5	12.6	22.0
83	Ben Tre	100.0	100.0	100.0	79.2	86.0	72.6	0.5	0.7	0.4	20.3	13.3	27.0
84	Tra Vinh	100.0	100.0	100.0	77.9	86.3	70.2	0.8	0.4	1.2	21.3	13.3	28.7
86	Vinh Long	100.0	100.0	100.0	78.6	84.0	73.3	1.3	1.5	1.1	20.1	14.5	25.5
87	Dong Thap	100.0	100.0	100.0	76.9	83.3	70.4	1.6	0.7	2.6	21.5	15.9	27.0
89	An Giang	100.0	100.0	100.0	74.9	85.1	64.8	1.5	0.8	2.2	23.6	14.1	33.0
91	Kien Giang	100.0	100.0	100.0	78.6	85.1	71.9	1.0	0.8	1.2	20.4	14.1	26.9
92	Can Tho	100.0	100.0	100.0	73.0	85.8	60.1	2.3	1.2	3.3	24.7	13.0	36.6
93	Hau Giang	100.0	100.0	100.0	77.8	87.2	68.8	0.6	0.9	0.4	21.6	11.9	30.8
94	Soc Trang	100.0	100.0	100.0	71.5	83.6	59.9	1.6	1.1	2.0	26.9	15.3	38.2
95	Bac Lieu	100.0	100.0	100.0	73.5	83.1	63.7	2.1	2.0	2.3	24.4	15.0	34.0
96	Ca Mau	100.0	100.0	100.0	75.9	87.0	65.1	1.3	1.5	1.1	22.8	11.5	33.9

Note: The data does not include those Vietnamese people who were residing aboard during the survey period

Table 3

LABOUR FORCE AGED 15 AND ABOVE BY QUARTER, 2014

Unit: Thousand persons

Serial I No	Social economic region	Quarter 1, 2014			Quarter 2, 2014			Quarter 3, 2014			Quarter 4, 2014			
		Total	Male	Female	Total	Male	Female	Total	Male	Female	Total	Male	Female	
ENTIRE COUNTRY														
R1	Northern Midlands and Mountains	53580.9	27511.7	26069.3	53714.5	27584.8	26129.8	54307.2	28042.5	26264.7	54426.5	27968.9	26457.5	
R2	Red River Delta (*)	7329.1	3662.0	3667.1	7420.9	3697.0	3723.9	7557.9	3781.8	3776.1	7477.2	3732.0	3745.2	
R3	North and South Central Coast	8159.6	4043.2	4116.3	8224.2	4059.5	4164.7	8274.9	4066.6	4208.3	8249.9	4005.3	4244.5	
R4	Central Highlands	11860.6	5879.0	5981.6	11912.8	5990.2	5922.6	11956.9	6053.7	5903.2	11955.3	5993.7	5961.7	
R5	Southeast (*)	3298.7	1721.0	1577.7	3272.1	1721.8	1550.3	3382.6	1781.5	1601.1	3440.2	1795.8	1644.4	
R6	Mekong River Delta	4591.3	2393.6	2197.8	4483.4	2345.0	2138.4	4702.5	2460.4	2242.1	4707.0	2436.0	2271.0	
R7	Hanoi City	10359.4	5572.8	4786.6	10400.8	5623.4	4777.4	10310.4	5636.6	4673.8	10394.8	5616.8	4777.9	
R8	Ho Chi Minh City	3845.4	1960.1	1885.4	3804.6	1930.8	1873.8	3868.2	1969.8	1898.4	3944.5	2007.4	1937.0	
		4136.9	2280.1	1856.8	4195.7	2217.0	1978.6	4253.8	2292.0	1961.8	4257.6	2381.7	1875.9	
URBAN														
R1	Northern Midlands and Mountains	16028.3	8441.6	7586.7	16030.2	8352.8	7677.4	16296.3	8560.3	7736.0	16357.2	8638.1	7719.1	
R2	Red River Delta (*)	1164.7	575.2	589.5	1156.1	574.1	582.0	1167.8	583.0	584.9	1169.7	580.0	589.7	
R3	North and South Central Coast	1969.1	1009.0	960.1	1945.2	972.7	972.5	1982.3	999.4	982.9	2023.7	1032.1	991.6	
R4	Central Highlands	2879.1	1474.8	1404.3	2926.7	1488.1	1438.6	2897.0	1488.4	1408.7	2892.6	1481.9	1410.7	
R5	Southeast (*)	921.6	485.4	436.2	914.6	484.8	429.8	944.7	509.0	435.8	947.8	505.9	442.0	
R6	Mekong River Delta	1803.1	923.8	879.3	1734.5	902.6	831.9	1879.4	971.8	907.6	1876.3	962.0	914.3	
R7	Hanoi City	2420.3	1330.6	1089.7	2441.4	1343.1	1098.3	2415.4	1330.5	1084.9	2426.1	1311.1	1115.0	
R8	Ho Chi Minh City	1480.6	773.7	707.0	1476.5	774.1	702.3	1496.7	788.0	708.6	1504.2	794.5	709.7	
		3389.6	1869.0	1520.6	3435.1	1813.2	1622.0	3513.0	1890.2	1622.8	3516.7	1970.5	1546.1	

Table 3 (continued)

Serial No	Social economic region	Quarter 1, 2014			Quarter 2, 2014			Quarter 3, 2014			Quarter 4, 2014		
		Total	Male	Female	Total	Male	Female	Total	Male	Female	Total	Male	Female
RURAL		37552.7	19070.1	18482.6	37684.4	19232	18452.4	38010.9	19482.2	18528.7	38069.3	19330.9	18738.4
R1	Northern Midlands and Mountains	6164.4	3086.8	3077.6	6264.8	3122.8	3142	6390.1	3198.9	3191.2	6307.5	3152.1	3155.5
R2	Red River Delta (*)	6190.5	3034.2	3156.3	6279	3086.8	3192.3	6292.6	3067.3	3225.4	6226.2	2973.2	3253
R3	North and South Central Coast	8981.4	4404.1	4577.3	8986.1	4502.1	4484	9059.9	4565.3	4494.6	9062.7	4511.8	4550.9
R4	Central Highlands	2377.1	1235.5	1141.5	2357.5	1237	1120.5	2437.9	1272.6	1165.3	2492.4	1289.9	1202.4
R5	Southeast (*)	2788.2	1469.7	1318.5	2748.9	1442.5	1306.5	2823.1	1488.6	1334.5	2830.7	1474	1356.7
R6	Mekong River Delta	7939	4242.1	3696.9	7959.4	4280.3	3679.1	7895	4306.1	3588.9	7968.7	4305.7	3662.9
R7	Hanoi City	2364.8	1186.4	1178.4	2328.2	1156.7	1171.5	2371.5	1181.7	1189.8	2440.2	1212.9	1227.3
R8	Ho Chi Minh City	747.3	411.1	336.1	760.6	403.9	356.7	740.8	401.8	339	740.9	411.2	329.7

Note: (*) Red River Delta doesn't include Hanoi and Southeast doesn't include Hochiminh city

The data does not include those Vietnamese people who were residing aboard during the survey period

Table 4

LABOUR FORCE PARTICIPATION RATE AGED 15 AND ABOVE, 2014

Unit: %

Code	Administrative unit	Whole country			Urban			Rural		
		Total	Male	Female	Total	Male	Female	Total	Male	Female
WHOLE COUNTRY										
Social-economic region										
R1	Northern Midlands and Mountains	86.4	88.2	84.7	75.9	77.6	74.4	88.7	90.4	87.0
R2	Red River Delta	75.0	77.6	72.6	66.6	70.9	62.6	79.3	81.0	77.8
R3	North and South Central Coast	80.7	83.7	77.8	73.4	77.6	69.6	83.4	86.0	81.0
R4	Central Highland	84.4	87.8	81.1	79.3	83.7	75.1	86.6	89.5	83.8
R5	Southeast	70.7	78.8	63.3	68.0	76.5	60.5	75.3	82.6	68.4
R6	Mekong River Delta	76.8	84.9	69.1	72.2	81.4	63.9	78.4	86.0	70.9
63 provinces/cities										
01	Ha Noi	70.0	73.9	66.4	63.1	68.9	57.9	76.7	78.7	74.8
02	Ha Giang	93.2	94.1	92.2	83.1	83.7	82.6	95.0	96.0	94.1
04	Cao Bang	89.1	90.8	87.6	82.0	83.4	80.8	91.0	92.6	89.5
06	Bac Kan	91.6	93.0	90.1	84.3	86.1	82.8	93.0	94.2	91.7
08	Tuyen Quang	86.7	88.7	84.7	75.2	77.3	73.4	88.4	90.3	86.5
10	Lao Cai	87.5	89.1	85.9	77.9	80.8	75.3	90.3	91.6	89.1
11	Dien Bien	90.4	91.2	89.6	78.4	78.9	77.8	92.6	93.4	91.8
12	Lai Chau	92.0	93.3	90.8	88.5	89.7	87.4	92.8	94.0	91.6
14	Son La	88.9	89.8	88.1	79.1	79.4	78.9	90.6	91.6	89.7
15	Yen Bai	88.4	89.7	87.1	77.8	79.7	76.1	91.2	92.3	90.2
17	Hoa Binh	87.7	90.2	85.3	76.4	78.1	74.9	89.7	92.3	87.2
19	Thai Nguyen	78.7	80.7	76.8	68.4	70.1	66.9	82.7	84.7	80.8
20	Lang Son	86.5	88.2	84.9	76.8	78.1	75.6	88.9	90.6	87.3

Table 4 (continued)

Code	Administrative unit	Whole country			Urban			Rural		
		Total	Male	Female	Total	Male	Female	Total	Male	Female
22	Quang Ninh	75.9	78.9	73.0	70.2	74.2	66.4	85.1	86.3	84.0
24	Bac Giang	83.6	86.8	80.5	73.1	75.9	70.5	85.0	88.2	81.9
25	Phu Tho	83.1	84.2	82.2	71.1	72.7	69.8	85.8	86.6	85.1
26	Vinh Phuc	80.7	83.3	78.3	74.0	78.6	70.2	82.8	84.7	81.0
27	Bac Ninh	77.9	79.0	76.8	75.2	77.4	73.3	78.9	79.7	78.2
30	Hai Duong	76.6	78.2	75.2	66.5	69.0	64.4	79.6	80.9	78.5
31	Hai Phong	74.3	76.1	72.6	69.1	71.1	67.2	78.8	80.5	77.2
33	Hung Yen	79.6	81.2	78.1	76.5	78.1	75.1	80.0	81.6	78.5
34	Thai Binh	77.2	78.3	76.2	64.6	67.4	62.2	78.6	79.5	77.8
35	Ha Nam	74.4	75.3	73.5	69.6	70.3	69.0	75.2	76.2	74.3
36	Nam Dinh	80.3	83.1	77.7	70.0	75.2	65.2	82.4	84.7	80.4
37	Ninh Binh	80.9	83.4	78.7	68.3	70.8	66.2	84.0	86.4	81.7
38	Thanh Hoa	85.5	87.2	83.9	71.0	75.2	67.3	87.7	89.0	86.5
40	Nghe An	85.4	87.5	83.4	78.1	78.7	77.7	86.8	89.1	84.5
42	Ha Tinh	77.7	77.9	77.6	74.3	75.7	73.0	78.4	78.3	78.5
44	Quang Binh	81.5	83.0	79.9	76.2	79.0	73.6	82.8	84.1	81.6
45	Quang Tri	79.8	83.3	76.7	75.4	78.2	72.9	81.7	85.5	78.3
46	Thua Thien Hue	77.0	80.3	73.8	75.0	78.3	72.0	78.8	82.2	75.6
48	Da Nang	69.2	73.0	65.7	67.8	71.8	64.1	79.1	81.5	77.0
49	Quang Nam	78.7	81.2	76.3	73.6	77.4	70.3	79.8	82.1	77.7
51	Quang Ngai	80.1	84.3	76.3	73.9	79.8	68.8	81.3	85.1	77.8
52	Binh Dinh	82.2	84.4	80.3	77.1	79.6	74.8	84.6	86.7	82.8
54	Phu Yen	80.9	85.6	76.1	74.1	79.8	68.6	83.5	87.8	79.1
56	Khanh Hoa	75.5	80.5	70.8	71.5	77.4	66.3	78.6	82.7	74.5
58	Ninh Thuan	79.0	86.2	72.1	75.3	83.8	67.3	81.3	87.7	75.0

Table 4 (continued)

Code	Administrative unit	Whole country			Urban			Rural		
		Total	Male	Female	Total	Male	Female	Total	Male	Female
60	Binh Thuan	77.8	85.1	70.5	74.8	82.7	67.1	79.7	86.7	72.9
62	Kon Tum	88.7	90.8	86.6	83.7	86.3	81.2	91.5	93.4	89.6
64	Gia Lai	86.6	89.2	84.1	80.6	85.2	76.1	89.3	90.9	87.8
66	Dak Lak	82.9	86.7	79.2	78.9	82.4	75.5	84.2	88.2	80.4
67	Dak Nong	88.6	90.2	86.9	84.9	85.9	83.8	89.3	91.0	87.4
68	Lam Dong	81.1	85.8	76.5	76.5	82.7	70.8	84.2	87.9	80.6
70	Binh Phuoc	82.2	86.9	77.8	78.4	82.7	74.4	83.2	87.9	78.7
72	Tay Ninh	75.0	83.9	66.6	70.8	79.3	63.3	76.0	84.9	67.3
74	Binh Duong	83.8	87.9	80.2	85.1	88.5	82.0	79.8	85.7	74.7
75	Dong Nai	75.3	81.4	69.5	71.3	78.5	64.7	77.2	82.7	71.8
77	Ba Ria-Vung Tau	66.3	73.7	59.1	64.7	72.3	57.5	67.9	75.2	60.8
79	Ho Chi Minh City	64.8	74.8	56.0	63.8	73.6	55.3	69.6	80.0	60.0
80	Long An	78.1	83.8	72.8	73.1	79.3	67.6	79.3	84.7	74.0
82	Tien Giang	80.9	86.3	75.9	72.1	80.0	65.5	82.5	87.4	78.0
83	Ben Tre	79.0	86.3	72.0	72.3	82.3	64.0	79.7	86.7	73.0
84	Tra Vinh	77.8	85.7	70.6	72.9	80.3	66.7	78.7	86.7	71.3
86	Vinh Long	78.0	84.3	71.8	68.4	78.3	59.9	79.9	85.5	74.5
87	Dong Thap	77.5	83.6	71.5	72.8	81.3	65.3	78.5	84.1	73.0
89	An Giang	76.1	84.8	67.7	75.4	82.2	69.2	76.4	85.9	67.0
91	Kien Giang	77.8	85.7	69.7	73.4	85.2	62.3	79.4	85.9	72.7
92	Can Tho	72.9	83.1	63.0	71.7	81.3	62.8	75.2	86.9	63.3
93	Hau Giang	77.2	86.7	68.1	73.5	82.5	65.0	78.4	88.1	69.2
94	Soc Trang	71.8	82.8	61.4	69.4	79.1	60.6	72.9	84.5	61.7
95	Bac Lieu	73.3	83.5	63.0	67.3	79.5	56.0	75.5	84.9	65.7
96	Ca Mau	76.2	87.3	65.3	72.4	83.1	62.5	77.2	88.5	66.1

Note: The data does not include those Vietnamese people who were residing aboard during the survey period

Table 5
AGE STRUCTURE OF LABOUR FORCE AGED 15 AND ABOVE, 2014

Unit: %

Serial No	Age group	Whole country			Urban			Rural		
		Total	Male	Female	Total	Male	Female	Total	Male	Female
ENTIRE COUNTRY										
	Total	100.0	100.0	100.0	100.0	100.0	100.0	100.0	100.0	100.0
	15-19	4.7	5.2	4.2	2.7	2.7	2.6	5.6	6.3	4.9
	20-24	9.4	9.7	9.1	9.0	8.8	9.2	9.6	10.2	9.0
	25-29	11.7	11.9	11.5	12.9	12.4	13.4	11.2	11.6	10.7
	30-34	12.3	11.9	12.6	13.8	13.5	14.1	11.6	11.3	11.9
	35-39	12.1	11.9	12.3	13.1	12.7	13.5	11.7	11.5	11.8
	40-44	12.2	12.2	12.2	13.1	13.2	13.1	11.8	11.8	11.9
	45-49	11.4	11.4	11.4	12.0	12.1	11.8	11.1	11.0	11.2
	50-54	10.4	10.2	10.7	10.7	10.8	10.6	10.3	9.9	10.7
	55-59	7.6	7.7	7.4	7.3	8.3	6.3	7.7	7.5	7.9
	60-64	4.2	4.1	4.4	3.1	3.2	3.0	4.8	4.6	4.9
	65+	4.0	3.7	4.2	2.4	2.3	2.4	4.7	4.3	5.0
R1 Northern Midlands and Mountains										
	Total	100.0	100.0	100.0	100.0	100.0	100.0	100.0	100.0	100.0
	15-19	6.6	7.2	6.0	2.2	2.3	2.0	7.4	8.1	6.8
	20-24	11.1	11.9	10.3	7.5	7.8	7.3	11.8	12.7	10.9
	25-29	12.9	13.0	12.8	12.2	11.8	12.6	13.0	13.2	12.8
	30-34	12.5	12.5	12.6	13.6	13.1	14.0	12.4	12.4	12.3
	35-39	11.5	11.3	11.8	12.8	12.4	13.2	11.3	11.2	11.5
	40-44	11.0	11.0	11.0	12.7	12.5	12.9	10.6	10.7	10.6
	45-49	10.2	10.1	10.3	12.1	12.1	12.1	9.8	9.7	10.0
	50-54	9.8	9.5	10.2	12.7	12.9	12.5	9.3	8.9	9.7
	55-59	6.8	6.7	6.8	7.7	9.1	6.5	6.6	6.3	6.8
	60-64	3.6	3.3	3.8	3.5	3.4	3.6	3.6	3.3	3.9
	65+	4.0	3.4	4.5	2.9	2.6	3.2	4.2	3.6	4.8

Table 5 (continued)

Serial No	Age group	Whole country			Urban			Rural		
		Total	Male	Female	Total	Male	Female	Total	Male	Female
R2 Red River Delta (*)										
	Total	100.0	100.0	100.0	100.0	100.0	100.0	100.0	100.0	100.0
	15-19	3.0	3.3	2.7	1.8	1.6	1.9	3.3	3.8	2.9
	20-24	8.2	8.5	7.8	8.0	7.9	8.0	8.2	8.7	7.7
	25-29	10.2	10.5	9.9	11.4	11.2	11.6	9.8	10.3	9.4
	30-34	10.9	10.5	11.3	13.3	12.6	14.0	10.2	9.8	10.4
	35-39	11.1	10.8	11.3	12.8	12.6	13.0	10.6	10.3	10.8
	40-44	12.0	11.9	12.0	13.1	12.7	13.6	11.6	11.7	11.5
	45-49	11.5	11.5	11.6	12.0	12.0	12.1	11.4	11.4	11.4
	50-54	12.4	12.4	12.5	12.3	12.9	11.7	12.5	12.2	12.7
	55-59	10.0	10.3	9.7	8.7	9.9	7.5	10.4	10.5	10.4
	60-64	5.4	5.4	5.5	3.3	3.5	3.1	6.1	6.0	6.2
	65+	5.3	4.7	5.9	3.3	3.2	3.4	5.9	5.2	6.6
R3 North and South Central Coast										
	Total	100.0	100.0	100.0	100.0	100.0	100.0	100.0	100.0	100.0
	15-19	5.6	6.5	4.7	3.2	3.6	2.7	6.4	7.4	5.4
	20-24	9.0	9.4	8.6	9.3	9.2	9.4	8.9	9.5	8.4
	25-29	10.6	10.9	10.3	11.4	11.6	11.3	10.3	10.6	10.0
	30-34	11.1	10.8	11.3	12.0	11.9	12.2	10.7	10.4	11.1
	35-39	11.5	11.5	11.5	12.3	11.9	12.8	11.2	11.4	11.1
	40-44	11.8	11.6	12.0	13.2	13.2	13.1	11.3	11.1	11.6
	45-49	11.8	11.7	11.9	13.1	13.1	13.1	11.4	11.3	11.5
	50-54	10.4	10.2	10.6	10.6	10.5	10.8	10.3	10.1	10.6
	55-59	7.7	7.7	7.7	7.3	7.8	6.8	7.8	7.6	8.1
	60-64	4.9	4.5	5.3	4.0	3.8	4.2	5.2	4.8	5.7
	65+	5.6	5.2	6.0	3.5	3.3	3.7	6.3	5.8	6.7

Table 5 (continued)

Serial No	Age group	Whole country			Urban			Rural		
		Total	Male	Female	Total	Male	Female	Total	Male	Female
R4 Central Highlands										
	Total	100.0	100.0	100.0	100.0	100.0	100.0	100.0	100.0	100.0
	15-19	7.8	8.5	7.0	4.2	5.1	3.3	9.2	9.9	8.4
	20-24	10.7	11.5	9.9	8.8	9.4	8.1	11.5	12.3	10.6
	25-29	10.8	10.9	10.8	10.5	10.4	10.5	11.0	11.1	10.9
	30-34	12.6	11.5	13.7	12.3	11.1	13.5	12.7	11.6	13.8
	35-39	12.6	11.7	13.6	13.9	12.9	15.0	12.1	11.2	13.1
	40-44	12.6	12.9	12.3	14.1	14.3	14.0	12.0	12.4	11.6
	45-49	10.7	10.7	10.8	13.4	13.3	13.4	9.7	9.6	9.8
	50-54	9.6	9.4	9.8	10.7	10.7	10.7	9.1	8.9	9.4
	55-59	6.6	6.9	6.2	6.8	7.3	6.2	6.5	6.8	6.2
	60-64	3.1	3.2	3.0	3.0	2.8	3.2	3.2	3.3	3.0
	65+	2.9	3.0	2.8	2.4	2.7	2.1	3.1	3.0	3.1
R5 Southeast (*)										
	Total	100.0	100.0	100.0	100.0	100.0	100.0	100.0	100.0	100.0
	15-19	4.8	4.7	4.9	3.9	3.2	4.7	5.5	5.8	5.1
	20-24	12.1	12.0	12.2	14.2	12.9	15.6	10.5	11.4	9.5
	25-29	14.2	13.8	14.6	17.3	16.6	17.9	11.9	11.7	12.0
	30-34	13.1	13.2	13.1	14.9	14.8	15.1	11.8	12.0	11.6
	35-39	12.9	12.9	12.9	13.6	14.3	12.8	12.5	12.0	13.1
	40-44	12.3	12.1	12.5	11.1	11.7	10.4	13.2	12.4	14.1
	45-49	10.5	10.6	10.4	9.0	9.1	8.8	11.7	11.7	11.6
	50-54	9.1	9.3	8.9	8.1	8.5	7.6	9.8	9.8	9.8
	55-59	5.4	5.6	5.2	4.6	5.1	4.0	6.1	6.0	6.2
	60-64	3.0	3.1	2.9	2.1	2.7	1.5	3.7	3.5	3.9
	65+	2.5	2.5	2.4	1.3	1.1	1.6	3.3	3.6	3.0

Table 5 (continued)

Serial No	Age group	Whole country			Urban			Rural		
		Total	Male	Female	Total	Male	Female	Total	Male	Female
R6 Mekong River Delta										
	Total	100.0	100.0	100.0	100.0	100.0	100.0	100.0	100.0	100.0
	15-19	4.7	5.3	4.0	3.8	4.1	3.5	5.0	5.7	4.1
	20-24	8.6	9.1	7.9	8.5	9.4	7.6	8.6	9.1	8.1
	25-29	11.0	11.6	10.2	11.2	11.1	11.3	10.9	11.7	9.9
	30-34	12.1	11.6	12.6	12.8	12.7	12.8	11.9	11.3	12.5
	35-39	12.8	12.5	13.1	12.8	12.3	13.4	12.7	12.6	13.0
	40-44	13.1	13.0	13.2	13.4	13.1	13.8	13.0	12.9	13.0
	45-49	12.1	12.0	12.3	13.0	13.2	12.6	11.9	11.7	12.1
	50-54	9.9	9.3	10.6	10.4	9.9	10.9	9.7	9.1	10.5
	55-59	7.2	6.8	7.7	7.6	7.6	7.5	7.1	6.5	7.8
	60-64	5.0	5.1	4.9	3.9	3.9	3.9	5.3	5.4	5.2
	65+	3.6	3.7	3.5	2.7	2.7	2.7	3.9	4.0	3.8
R7 Hanoi City										
	Total	100.0	100.0	100.0	100.0	100.0	100.0	100.0	100.0	100.0
	15-19	2.1	2.4	1.8	0.8	0.7	0.9	3.1	3.8	2.4
	20-24	8.9	8.9	9.0	7.3	6.7	7.9	10.3	10.7	9.8
	25-29	12.4	12.5	12.3	12.3	11.2	13.5	12.5	13.5	11.4
	30-34	14.2	13.5	15.0	16.0	14.8	17.3	12.8	12.5	13.2
	35-39	12.4	12.1	12.7	14.3	13.9	14.7	10.9	10.7	11.2
	40-44	12.1	12.0	12.1	12.8	12.3	13.4	11.4	11.7	11.1
	45-49	10.7	10.5	10.9	9.8	9.8	9.8	11.4	11.1	11.7
	50-54	12.0	11.8	12.3	12.9	13.2	12.6	11.3	10.6	12.1
	55-59	9.1	10.8	7.3	9.5	13.2	5.5	8.8	8.9	8.7
	60-64	3.5	3.3	3.8	2.5	2.4	2.6	4.4	4.0	4.7
	65+	2.5	2.2	2.9	1.8	1.8	1.8	3.1	2.5	3.7

Table 5 (continued)

Serial No	Age group	Whole country			Urban			Rural		
		Total	Male	Female	Total	Male	Female	Total	Male	Female
R8 Ho Chi Minh City										
	Total	100.0	100.0	100.0	100.0	100.0	100.0	100.0	100.0	100.0
	15-19	2.0	2.2	1.9	1.8	1.9	1.8	3.0	3.4	2.5
	20-24	8.3	7.7	9.1	8.0	7.3	8.7	10.0	9.4	10.9
	25-29	14.9	13.9	16.2	14.9	13.6	16.4	15.0	15.2	14.8
	30-34	15.2	15.1	15.3	14.9	15.0	14.7	16.6	15.4	17.9
	35-39	13.5	12.7	14.5	13.1	12.2	14.1	15.6	15.0	16.3
	40-44	14.0	14.5	13.3	14.1	14.6	13.5	13.4	14.0	12.8
	45-49	12.3	12.7	11.8	12.6	13.0	12.1	11.1	11.8	10.3
	50-54	9.5	9.8	9.2	10.0	10.3	9.6	7.4	7.4	7.4
	55-59	6.5	7.5	5.4	6.9	8.0	5.8	4.7	5.4	3.9
	60-64	2.3	2.4	2.2	2.4	2.6	2.2	1.9	1.8	2.1
	65+	1.4	1.5	1.2	1.4	1.6	1.2	1.1	1.3	1.0

Note: () Red River Delta doesn't include Hanoi and Southeast doesn't include Hochiminh city*
The data does not include those Vietnamese people who were residing aboard during the survey period

Table 6

PERCENTAGE DISTRIBUTION OF LABOUR FORCE AGED 15 AND ABOVE BY TECHNICAL/PROFESSIONAL QUALIFICATION, 2014

Unit: %

Serial No	Technical/Professional Qualification	Whole country			Urban			Rural		
		Total	Male	Female	Total	Male	Female	Total	Male	Female
ENTIRE COUNTRY										
	Total	100.0	100.0	100.0	100.0	100.0	100.0	100.0	100.0	100.0
	No qualification	81.4	79.2	83.7	65.3	62.4	68.5	88.5	86.7	90.3
	Vocational training	4.9	7.6	2.2	7.8	11.5	3.8	3.7	5.8	1.4
	Professional secondary school	3.7	3.4	4.0	5.7	4.8	6.5	2.9	2.8	3.0
	College	2.2	1.7	2.8	3.3	2.5	4.1	1.7	1.3	2.2
	University and above	7.8	8.1	7.4	18.0	18.7	17.1	3.3	3.4	3.1
R1 Northern Midlands and Mountains										
	Total	100.0	100.0	100.0	100.0	100.0	100.0	100.0	100.0	100.0
	No qualification	84.2	82.9	85.4	54.5	52.5	56.4	89.6	88.3	91.0
	Vocational training	3.9	6.1	1.7	9.7	14.4	5.3	2.8	4.6	1.1
	Professional secondary school	4.6	4.4	4.9	11.2	9.7	12.6	3.4	3.5	3.4
	College	2.5	1.8	3.2	5.8	3.7	7.9	1.9	1.4	2.3
	University and above	4.8	4.8	4.8	18.8	19.7	17.9	2.3	2.2	2.3
R2 Red River Delta (*)										
	Total	100.0	100.0	100.0	100.0	100.0	100.0	100.0	100.0	100.0
	No qualification	79.3	74.7	83.7	61.3	55.7	66.8	84.8	80.6	88.7
	Vocational training	7.8	12.6	3.3	13.2	20.1	6.3	6.2	10.3	2.4
	Professional secondary school	3.7	3.7	3.7	5.9	5.3	6.4	3.1	3.3	2.9
	College	2.6	2.1	3.1	3.9	2.8	4.9	2.2	1.9	2.5
	University and above	6.5	6.8	6.3	15.8	16.1	15.6	3.7	3.9	3.4

Table 6 (continued)

Serial No	Technical/Professional Qualification	Whole country			Urban			Rural		
		Total	Male	Female	Total	Male	Female	Total	Male	Female
R3 North and South Central Coast										
	Total	100.0	100.0	100.0	100.0	100.0	100.0	100.0	100.0	100.0
	No qualification	83.0	80.9	85.1	67.3	64.3	70.3	88.3	86.5	90.1
	Vocational training	4.3	7.1	1.5	7.2	11.6	2.8	3.3	5.6	1.1
	Professional secondary school	4.2	3.9	4.5	6.7	5.7	7.8	3.3	3.2	3.4
	College	2.3	1.7	3.0	3.7	2.7	4.7	1.9	1.4	2.4
	University and above	6.2	6.5	5.9	15.1	15.7	14.4	3.2	3.3	3.0
R4 Central Highlands										
	Total	100.0	100.0	100.0	100.0	100.0	100.0	100.0	100.0	100.0
	No qualification	87.4	86.5	88.3	74.8	72.8	76.9	92.3	91.9	92.7
	Vocational training	2.7	4.2	1.0	4.9	7.9	1.7	1.8	2.7	0.8
	Professional secondary school	3.3	3.1	3.5	5.6	5.0	6.2	2.4	2.4	2.5
	College	1.6	0.9	2.3	2.8	1.7	4.0	1.1	0.6	1.6
	University and above	5.1	5.3	4.9	12.0	12.6	11.2	2.4	2.3	2.4
R5 Southeast (*)										
	Total	100.0	100.0	100.0	100.0	100.0	100.0	100.0	100.0	100.0
	No qualification	83.3	81.3	85.5	75.5	71.7	79.5	89.1	88.2	90.1
	Vocational training	4.5	7.3	1.4	5.5	9.5	1.3	3.8	5.8	1.5
	Professional secondary school	3.5	3.0	4.1	5.2	4.8	5.7	2.2	1.6	2.9
	College	1.8	1.2	2.4	2.3	1.8	2.9	1.3	0.8	2.0
	University and above	6.9	7.2	6.7	11.5	12.3	10.6	3.6	3.5	3.6

Table 6 (continued)

Serial No	Technical/Professional Qualification	Whole country			Urban			Rural		
		Total	Male	Female	Total	Male	Female	Total	Male	Female
R6 Mekong River Delta										
Total		100.0	100.0	100.0	100.0	100.0	100.0	100.0	100.0	100.0
No qualification		89.6	88.4	91.0	78.9	76.3	82.0	92.8	92.0	93.8
Vocational training		2.4	3.6	1.0	4.8	7.3	2.0	1.7	2.5	0.7
Professional secondary school		2.3	2.3	2.4	4.3	4.1	4.6	1.7	1.7	1.7
College		1.2	0.9	1.5	1.8	1.5	2.2	1.0	0.8	1.3
University and above		4.5	4.8	4.1	10.1	10.9	9.2	2.8	3.0	2.5
R7 Hanoi City										
Total		100.0	100.0	100.0	100.0	100.0	100.0	100.0	100.0	100.0
No qualification		61.0	56.8	65.2	38.2	34.8	41.8	79.2	75.0	83.3
Vocational training		9.3	13.8	4.8	11.4	16.0	6.5	7.7	11.9	3.5
Professional secondary school		5.3	4.9	5.7	6.7	5.8	7.6	4.1	4.1	4.2
College		3.2	2.4	4.1	3.9	2.8	5.2	2.6	2.0	3.3
University and above		21.2	22.2	20.2	39.8	40.6	39.0	6.3	6.9	5.7
R8 Ho Chi Minh City										
Total		100.0	100.0	100.0	100.0	100.0	100.0	100.0	100.0	100.0
No qualification		67.5	65.6	69.9	64.9	62.7	67.4	79.4	77.9	81.3
Vocational training		7.1	9.4	4.5	7.0	9.1	4.5	8.0	10.9	4.3
Professional secondary school		3.5	2.6	4.6	3.5	2.6	4.6	3.5	2.8	4.4
College		3.0	2.8	3.2	3.1	3.1	3.2	2.2	1.7	2.9
University and above		18.8	19.7	17.9	21.5	22.6	20.2	6.9	6.8	7.0

Note: (*) *Red River Delta doesn't include Hanoi and Southeast doesn't include Hochiminh city*
The data does not include those Vietnamese people who were residing aboard during the survey period

Table 7
EMPLOYED POPULATION AGED 15 AND ABOVE BY QUARTER, 2014

Serial No	Social economic region	Quarter 1, 2014			Quarter 2, 2014			Quarter 3, 2014			Quarter 4, 2014		
		Total	Male	Female	Total	Male	Female	Total	Male	Female	Total	Male	Female
ENTIRE COUNTRY													
R1	Northern Midlands and Mountains	52526.2	26957.3	25568.9	52838.4	27104.6	25733.8	53258.4	27464.0	25794.4	53440.2	27461.8	25978.4
		7275.2	3629.2	3646.0	7376.4	3670.0	3706.4	7500.7	3748.0	3752.7	7428.4	3702.8	3725.6
R2	Red River Delta (*)	8027.7	3964.8	4062.9	8110.7	3982.7	4127.9	8108.2	3971.3	4136.9	8086.7	3923.9	4162.8
R3	North and South Central Coast	11614.1	5770.1	5844.0	11722.3	5905.9	5816.4	11713.5	5921.8	5791.7	11734.9	5888.0	5847.0
R4	Central Highlands	3255.4	1705.7	1549.7	3244.0	1710.5	1533.5	3342.9	1761.8	1581.2	3400.8	1778.7	1622.2
R5	Southeast (*)	4490.9	2339.0	2151.9	4416.0	2309.7	2106.3	4634.2	2427.3	2207.0	4660.1	2418.4	2241.6
R6	Mekong River Delta	10152.0	5480.2	4671.8	10232.2	5556.9	4675.3	10120.7	5562.5	4558.3	10198.0	5536.8	4661.2
R7	Hanoi City	3702.1	1857.3	1844.8	3671.3	1840.0	1831.3	3716.4	1869.4	1847.0	3806.0	1915.1	1890.9
R8	Ho Chi Minh City	4008.8	2210.9	1797.9	4065.6	2128.9	1936.7	4121.7	2202.1	1919.6	4125.2	2298.0	1827.2
URBAN													
R1	Northern Midlands and Mountains	15479.7	8136.0	7343.7	15548.9	8061.7	7487.2	15805.9	8261.0	7544.9	15877.6	8365.1	7512.5
		1139.5	561.2	578.3	1134.6	561.1	573.5	1141.0	567.4	573.6	1144.5	564.9	579.7
R2	Red River Delta (*)	1901.6	971.1	930.4	1895.7	944.1	951.6	1925.9	964.6	961.3	1968.4	1000.1	968.3
R3	North and South Central Coast	2771.5	1427.4	1344.1	2839.9	1446.4	1393.6	2798.4	1438.0	1360.4	2802.5	1440.2	1362.4
R4	Central Highlands	898.5	473.6	424.9	899.4	476.4	423.0	932.1	502.5	429.6	932.2	499.8	432.4
R5	Southeast (*)	1745.6	889.0	856.7	1697.1	879.3	817.7	1853.7	958.7	895.0	1854.0	953.0	901.0
R6	Mekong River Delta	2361.8	1299.2	1062.6	2378.0	1311.4	1066.6	2356.1	1299.9	1056.2	2363.8	1280.9	1082.9
R7	Hanoi City	1381.6	703.7	677.9	1385.4	710.7	674.7	1401.7	720.9	680.8	1415.8	732.9	682.8
R8	Ho Chi Minh City	3279.6	1810.7	1468.9	3318.9	1732.4	1586.5	3396.9	1809.0	1587.9	3396.4	1893.5	1502.9

Unit: Thousand persons

Unit: Thousand persons

Table 7 (continued)

Serial No	Social economic region	Quarter 1, 2014			Quarter 2, 2014			Quarter 3, 2014			Quarter 4, 2014		
		Total	Male	Female	Total	Male	Female	Total	Male	Female	Total	Male	Female
RURAL		37046.6	18821.3	18225.2	37289.5	19042.9	18246.6	37452.5	19203.0	18249.5	37562.5	19096.7	18465.9
R1	Northern Midlands and Mountains	6135.8	3068.0	3067.7	6241.9	3108.9	3133.0	6359.7	3180.5	3179.1	6283.9	3138.0	3145.9
R2	Red River Delta (*)	6126.1	2993.7	3132.4	6214.9	3038.6	3176.3	6182.3	3006.8	3175.6	6118.3	2923.8	3194.5
R3	North and South Central Coast	8842.6	4342.7	4499.9	8882.4	4459.6	4422.8	8915.0	4483.7	4431.3	8932.4	4447.8	4484.6
R4	Central Highlands	2356.9	1232.1	1124.8	2344.6	1234.1	1110.5	2410.8	1259.2	1151.6	2468.6	1278.9	1189.8
R5	Southeast (*)	2745.3	1450.0	1295.3	2718.9	1430.3	1288.6	2780.5	1468.6	1312.0	2806.1	1465.5	1340.6
R6	Mekong River Delta	7790.2	4180.9	3609.2	7854.2	4245.5	3608.7	7764.6	4262.6	3502.1	7834.2	4255.9	3578.2
R7	Hanoi City	2320.6	1153.7	1166.9	2285.9	1129.3	1156.6	2314.7	1148.5	1166.2	2390.3	1182.2	1208.0
R8	Ho Chi Minh City	729.1	400.2	329.0	746.7	396.5	350.2	724.8	393.1	331.7	728.8	404.5	324.3

Note: (*) Red River Delta doesn't include Hanoi and Southeast doesn't include Hochiminh city

The data does not include those Vietnamese people who were residing aboard during the survey period

Table 8
EMPLOYMENT TO POPULATION RATIO OF POPULATION AGED 15 AND ABOVE, 2014

Unit: %

Code	Administrative unit	Whole country			Urban			Rural		
		Total	Male	Female	Total	Male	Female	Total	Male	Female
WHOLE COUNTRY										
Social-economic region										
R1	Northern Midlands and Mountains	85.8	87.5	84.3	74.3	75.6	73.1	88.3	89.9	86.7
R2	Red River Delta	73.2	75.2	71.3	63.6	66.8	60.7	78.1	79.4	76.9
R3	North and South Central Coast	79.1	82.2	76.2	71.0	75.2	67.1	82.2	84.8	79.8
R4	Central Highland	83.5	87.0	80.0	77.9	82.4	73.6	85.9	89.0	82.8
R5	Southeast	69.1	76.8	62.0	66.1	74.0	59.2	74.2	81.5	67.3
R6	Mekong River Delta	75.4	83.7	67.4	70.4	79.5	62.1	77.1	85.1	69.3
63 provinces/cities										
01	Ha Noi	67.3	70.1	64.7	59.2	63.2	55.7	75.1	76.6	73.7
02	Ha Giang	92.9	93.9	91.9	81.7	82.3	81.0	95.0	95.9	94.0
04	Cao Bang	88.7	90.2	87.3	80.2	81.0	79.5	91.0	92.5	89.4
06	Bac Kan	91.4	92.7	90.0	83.2	84.5	82.0	93.0	94.2	91.7
08	Tuyen Quang	85.5	87.1	83.9	72.6	74.4	71.1	87.4	88.9	85.9
10	Lao Cai	87.2	88.7	85.6	76.7	79.2	74.4	90.3	91.5	89.1
11	Dien Bien	89.9	90.6	89.3	77.3	77.8	76.9	92.2	92.8	91.6
12	Lai Chau	91.6	92.8	90.5	87.4	88.6	86.4	92.6	93.8	91.4
14	Son La	88.7	89.6	87.9	77.8	77.9	77.6	90.6	91.6	89.6
15	Yen Bai	88.0	89.4	86.7	77.2	79.2	75.4	90.9	92.0	89.8
17	Hoa Binh	87.4	89.8	85.0	75.6	77.1	74.1	89.4	91.9	87.0
19	Thai Nguyen	77.8	79.6	76.1	67.1	68.5	65.8	81.9	83.7	80.3
20	Lang Son	86.0	87.7	84.3	74.4	75.6	73.2	88.9	90.6	87.2

Table 8 (continued)

Code	Administrative unit	Tổng số		Thành thị		Nông thôn				
		Chung	Nam	Nữ	Chung	Nam	Nữ			
22	Quang Ninh	75.1	78.3	72.0	69.0	73.3	65.0	84.9	86.1	83.7
24	Bac Giang	82.8	85.8	79.9	70.1	71.6	68.8	84.4	87.5	81.4
25	Phu Tho	82.3	83.1	81.6	69.2	70.3	68.3	85.2	85.8	84.7
26	Vinh Phuc	79.9	82.7	77.4	72.8	77.2	69.2	82.1	84.2	80.1
27	Bac Ninh	76.4	77.0	75.9	72.9	74.7	71.3	77.7	77.9	77.6
30	Hai Duong	75.1	76.1	74.2	64.9	67.0	62.9	78.1	78.8	77.5
31	Hai Phong	71.5	72.7	70.4	65.9	67.0	64.8	76.4	77.6	75.3
33	Hung Yen	78.5	79.6	77.4	74.4	74.8	74.1	79.0	80.3	77.8
34	Thai Binh	75.9	76.8	75.2	60.8	61.5	60.1	77.6	78.5	76.8
35	Ha Nam	73.3	74.3	72.5	67.5	68.0	66.9	74.4	75.4	73.5
36	Nam Dinh	79.2	81.9	76.7	68.9	74.0	64.3	81.3	83.6	79.3
37	Ninh Binh	80.1	82.5	78.0	66.8	68.8	65.1	83.4	85.8	81.2
38	Thanh Hoa	84.6	86.1	83.2	67.9	71.7	64.4	87.1	88.2	86.1
40	Nghe An	84.1	86.0	82.4	75.9	76.0	75.9	85.7	87.8	83.7
42	Ha Tinh	76.4	76.4	76.4	72.4	73.6	71.3	77.2	77.0	77.4
44	Quang Binh	80.2	81.9	78.6	73.9	76.5	71.4	81.9	83.2	80.5
45	Quang Tri	78.3	81.9	75.0	72.8	75.6	70.2	80.6	84.7	77.0
46	Thua Thien Hue	74.8	77.8	71.9	72.8	75.6	70.1	76.7	79.9	73.8
48	Da Nang	66.8	70.9	63.2	65.3	69.5	61.5	77.3	80.4	74.4
49	Quang Nam	76.7	79.1	74.5	70.9	74.5	67.7	78.1	80.1	76.1
51	Quang Ngai	78.8	83.3	74.6	71.9	78.4	66.2	80.1	84.2	76.2
52	Binh Dinh	80.6	83.0	78.4	75.0	77.7	72.4	83.1	85.4	81.1
54	Phu Yen	79.6	84.6	74.7	72.4	78.3	66.8	82.5	87.0	77.8
56	Khanh Hoa	73.6	79.1	68.6	69.3	75.6	63.8	77.0	81.6	72.5
58	Ninh Thuan	77.5	84.9	70.2	72.9	81.6	64.6	80.3	87.0	73.7

Table 8 (continued)

Code	Administrative unit	Tổng số		Thành thị		Nông thôn	
		Chung	Nam	Nữ	Chung	Nam	Nữ
60	Binh Thuan	75.1	82.9	67.5	71.5	80.0	63.3
62	Kon Tum	88.2	90.6	85.9	82.7	85.6	80.0
64	Gia Lai	86.2	88.8	83.6	79.7	84.2	75.2
66	Dak Lak	81.0	85.2	77.0	76.4	80.1	72.7
67	Dak Nong	88.5	90.1	86.7	84.3	85.4	83.2
68	Lam Dong	80.4	85.1	75.8	75.3	81.4	69.7
70	Binh Phuoc	80.6	85.7	75.9	75.8	80.3	71.6
72	Tay Ninh	74.3	83.6	65.5	69.7	78.3	62.1
74	Binh Duong	82.5	85.9	79.4	83.5	86.2	81.1
75	Dong Nai	74.1	80.0	68.3	69.9	77.2	63.3
77	Ba Ria-Vung Tau	65.1	72.7	57.8	63.3	71.0	55.9
79	Ho Chi Minh City	62.8	72.1	54.6	61.7	70.8	53.8
80	Long An	76.9	82.7	71.4	71.6	77.4	66.5
82	Tien Giang	79.5	85.5	74.1	70.5	78.1	64.1
83	Ben Tre	78.4	85.5	71.5	71.1	81.1	62.8
84	Tra Vinh	76.8	85.2	69.3	71.4	79.1	65.0
86	Vinh Long	76.4	82.6	70.5	65.7	75.5	57.4
87	Dong Thap	75.7	82.5	69.0	70.3	78.9	62.6
89	An Giang	74.4	83.7	65.4	73.4	80.6	66.7
91	Kien Giang	76.6	84.6	68.5	71.7	83.0	61.1
92	Can Tho	70.9	81.6	60.8	70.0	79.5	61.1
93	Hau Giang	76.4	85.6	67.5	71.8	80.7	63.4
94	Soc Trang	70.3	81.6	59.6	68.2	77.8	59.4
95	Bac Lieu	71.1	81.5	60.8	65.1	77.1	53.9
96	Ca Mau	74.6	85.5	64.0	70.1	80.4	60.6

Note: The data does not include those Vietnamese people who were residing aboard during the survey period

Table 9

PERCENTAGE DISTRIBUTION OF EMPLOYED POPULATION AGE 15 AND ABOVE BY TECHNICAL/PROFESSIONAL QUALIFICATION, 2014

Unit: %

Serial No	Technical/Professional Qualification	Whole country			Urban			Rural		
		Total	Male	Female	Total	Male	Female	Total	Male	Female
ENTIRE COUNTRY										
	Total	100.0	100.0	100.0	100.0	100.0	100.0	100.0	100.0	100.0
	No qualification	81.8	79.5	84.1	65.6	62.6	68.9	88.8	87.0	90.7
	Vocational training	4.9	7.5	2.1	7.7	11.5	3.8	3.6	5.7	1.4
	Professional secondary school	3.7	3.4	3.9	5.6	4.8	6.4	2.8	2.8	2.8
	College	2.1	1.6	2.6	3.2	2.4	4.0	1.6	1.2	2.0
	University and above	7.6	8.0	7.2	17.9	18.7	16.9	3.1	3.3	3.0
R1 Northern Midlands and Mountains										
	Total	100.0	100.0	100.0	100.0	100.0	100.0	100.0	100.0	100.0
	No qualification	84.4	83.2	85.7	55.0	52.9	56.9	89.8	88.5	91.1
	Vocational training	3.8	6.0	1.7	9.6	14.2	5.3	2.8	4.5	1.0
	Professional secondary school	4.6	4.4	4.8	11.1	9.7	12.5	3.4	3.4	3.3
	College	2.4	1.7	3.1	5.7	3.5	7.7	1.8	1.4	2.3
	University and above	4.7	4.7	4.7	18.6	19.7	17.6	2.2	2.1	2.3
R2 Red River Delta (*)										
	Total	100.0	100.0	100.0	100.0	100.0	100.0	100.0	100.0	100.0
	No qualification	79.8	75.1	84.3	61.7	56.0	67.3	85.3	81.0	89.3
	Vocational training	7.7	12.4	3.3	13.0	19.9	6.3	6.1	10.1	2.4
	Professional secondary school	3.6	3.7	3.6	5.8	5.2	6.4	3.0	3.2	2.7
	College	2.5	2.0	2.9	3.7	2.7	4.7	2.1	1.8	2.3
	University and above	6.4	6.8	6.0	15.7	16.1	15.3	3.6	3.9	3.3

Table 6 (continued)

Serial No	Technical/Professional Qualification	Whole country			Urban			Rural		
		Total	Male	Female	Total	Male	Female	Total	Male	Female
R3 North and South Central Coast										
	Total	100.0	100.0	100.0	100.0	100.0	100.0	100.0	100.0	100.0
	No qualification	83.6	81.2	85.9	67.8	64.6	71.2	88.7	86.8	90.7
	Vocational training	4.3	7.0	1.5	7.2	11.5	2.8	3.3	5.5	1.1
	Professional secondary school	4.1	3.8	4.3	6.6	5.7	7.6	3.3	3.2	3.3
	College	2.1	1.6	2.7	3.5	2.5	4.4	1.7	1.3	2.1
	University and above	6.0	6.4	5.6	14.9	15.8	14.0	3.0	3.2	2.8
R4 Central Highlands										
	Total	100.0	100.0	100.0	100.0	100.0	100.0	100.0	100.0	100.0
	No qualification	87.7	86.7	88.8	75.3	73.1	77.7	92.5	92.0	93.0
	Vocational training	2.7	4.2	1.1	4.9	7.8	1.8	1.8	2.7	0.8
	Professional secondary school	3.3	3.1	3.4	5.5	4.9	6.1	2.4	2.4	2.4
	College	1.5	0.9	2.1	2.7	1.7	3.8	1.0	0.6	1.4
	University and above	4.9	5.1	4.7	11.6	12.5	10.7	2.3	2.2	2.4
R5 Southeast (*)										
	Total	100.0	100.0	100.0	100.0	100.0	100.0	100.0	100.0	100.0
	No qualification	83.4	81.4	85.7	75.6	71.7	79.8	89.2	88.3	90.2
	Vocational training	4.5	7.4	1.4	5.5	9.6	1.3	3.8	5.8	1.5
	Professional secondary school	3.4	2.9	4.0	5.1	4.6	5.5	2.2	1.7	2.8
	College	1.7	1.2	2.3	2.3	1.8	2.9	1.3	0.8	1.9
	University and above	6.9	7.1	6.6	11.4	12.2	10.6	3.5	3.5	3.6

Table 6 (continued)

Serial No	Technical/Professional Qualification	Whole country			Urban			Rural		
		Total	Male	Female	Total	Male	Female	Total	Male	Female
R6 Mekong River Delta										
Total		100.0	100.0	100.0	100.0	100.0	100.0	100.0	100.0	100.0
No qualification		89.7	88.5	91.2	79.1	76.4	82.2	93.0	92.2	94.0
Vocational training		2.4	3.6	1.0	4.8	7.3	2.0	1.7	2.5	0.7
Professional secondary school		2.3	2.2	2.3	4.3	4.0	4.5	1.7	1.7	1.6
College		1.1	0.9	1.4	1.7	1.4	2.1	1.0	0.8	1.2
University and above		4.4	4.7	4.1	10.1	10.9	9.2	2.7	2.9	2.5
R7 Hanoi City										
Total		100.0	100.0	100.0	100.0	100.0	100.0	100.0	100.0	100.0
No qualification		61.6	57.3	65.9	38.0	33.9	42.1	79.7	75.6	83.8
Vocational training		9.3	13.9	4.7	11.3	16.2	6.4	7.7	12.1	3.5
Professional secondary school		5.1	4.6	5.5	6.4	5.5	7.3	4.0	3.9	4.1
College		3.1	2.2	4.0	3.9	2.8	5.1	2.5	1.8	3.1
University and above		20.9	22.0	19.8	40.3	41.6	39.0	6.0	6.7	5.4
R8 Ho Chi Minh City										
Total		100.0	100.0	100.0	100.0	100.0	100.0	100.0	100.0	100.0
No qualification		67.5	65.4	69.9	64.7	62.5	67.3	79.7	78.0	81.8
Vocational training		7.2	9.5	4.5	7.0	9.1	4.6	8.0	11.0	4.4
Professional secondary school		3.5	2.6	4.5	3.5	2.6	4.6	3.3	2.6	4.2
College		2.9	2.8	3.1	3.1	3.0	3.2	2.1	1.6	2.7
University and above		18.9	19.8	17.9	21.6	22.8	20.3	6.9	6.8	6.9

Note: (*) Red River Delta doesn't include Hanoi and Southeast doesn't include Ho Chi Minh city
The data does not include those Vietnamese people who were residing aboard during the survey period

Table 10

PERCENTAGE DISTRIBUTION OF EMPLOYED POPULATION AGED 15 AND ABOVE BY MAJOR OCCUPATIONAL GROUP, 2014

Serial No	Occupational group	Whole country			Urban			Rural		
		Total	Male	Female	Total	Male	Female	Total	Male	Female
ENTIRE COUNTRY										
	1. Leaders, managers and administrators of branches, levels and organizations	100.0	100.0	100.0	100.0	100.0	100.0	100.0	100.0	100.0
	2. High level technicians/Professionals	1.2	1.8	0.5	2.3	3.4	1.1	0.7	1.1	0.3
	3. Mid level technicians and associate professionals	6.1	5.6	6.6	14.3	13.5	15.1	2.6	2.2	3.0
	4. Clerks	3.1	2.8	3.4	5.3	4.9	5.7	2.2	2.0	2.4
	5. Service/guard/sale workers	1.7	1.8	1.7	3.4	3.2	3.6	1.0	1.2	0.8
	6. Skilled agricultural, forestry and fishery workers	16.1	11.7	20.8	27.7	19.9	35.9	11.1	8.1	14.2
	7. Craft and related workers	12.2	13.9	10.5	4.9	6.0	3.8	15.4	17.3	13.4
	8. Plant, machine operators and assemblers	12.0	16.2	7.6	13.6	18.0	8.9	11.3	15.4	7.0
	9. Elementary occupations	7.4	8.9	5.8	11.5	14.6	8.2	5.6	6.4	4.8
		40.1	37.3	43.1	17.1	16.5	17.7	50.1	46.4	54.1
R1 Northern Midlands and Mountains										
	1. Leaders, managers and administrators of branches, levels and organizations	100.0	100.0	100.0	100.0	100.0	100.0	100.0	100.0	100.0
	2. High level technicians/Professionals	1.1	1.7	0.5	3.5	5.2	2.0	0.6	1.0	0.3
	3. Mid level technicians and associate professionals	4.0	3.2	4.8	15.3	13.3	17.0	1.9	1.4	2.4
	4. Clerks	3.1	2.5	3.7	8.1	6.5	9.5	2.2	1.8	2.6
	5. Service/guard/sale workers	0.7	0.7	0.6	1.9	1.7	2.1	0.4	0.6	0.3
	6. Skilled agricultural, forestry and fishery workers	7.9	6.3	9.5	24.0	18.2	29.3	5.0	4.3	5.8
	7. Craft and related workers	6.1	8.1	4.2	3.2	3.6	2.8	6.7	8.8	4.5
	8. Plant, machine operators and assemblers	7.5	11.1	3.8	10.7	16.1	5.7	6.9	10.3	3.5
	9. Elementary occupations	2.9	4.5	1.4	5.7	9.5	2.1	2.5	3.6	1.3
		66.7	62.0	71.4	27.8	26.0	29.4	73.7	68.2	79.3

Unit: %

Table 10 (continued)

Serial No	Occupational group	Whole country			Urban			Rural		
		Total	Male	Female	Total	Male	Female	Total	Male	Female
R2 Red River Delta (*)										
	1. Leaders, managers and administrators of	100.0	100.0	100.0	100.0	100.0	100.0	100.0	100.0	100.0
	2. High level technicians/Professionals	1.0	1.6	0.4	2.2	3.3	1.2	0.6	1.1	0.2
	3. Mid level technicians and associate professionals	4.7	4.1	5.3	11.8	10.4	13.1	2.6	2.2	3.0
	4. Clerks	2.9	2.7	3.0	4.7	4.4	5.0	2.3	2.2	2.4
	5. Service/guard/sale workers	1.4	1.5	1.2	2.7	2.7	2.7	0.9	1.2	0.7
	6. Skilled agricultural, forestry and fishery workers	15.7	12.3	18.9	29.6	20.8	38.1	11.5	9.7	13.3
	7. Craft and related workers	3.3	3.4	3.1	1.8	2.1	1.6	3.7	3.8	3.6
	8. Plant, machine operators and assemblers	17.2	26.3	8.5	14.3	22.0	6.7	18.0	27.7	9.0
	9. Elementary occupations	11.6	12.5	10.8	14.3	18.2	10.4	10.8	10.8	10.9
		42.3	35.5	48.7	18.6	16.0	21.0	49.4	41.4	56.9
R3 North and South Central Coast										
	1. Leaders, managers and administrators of	100.0	100.0	100.0	100.0	100.0	100.0	100.0	100.0	100.0
	2. High level technicians/Professionals	1.3	2.0	0.5	2.5	3.9	1.1	0.9	1.4	0.3
	3. Mid level technicians and associate professionals	4.5	4.1	4.9	11.5	10.5	12.4	2.2	2.0	2.5
	4. Clerks	3.0	2.8	3.2	5.0	4.4	5.6	2.4	2.2	2.5
	5. Service/guard/sale workers	1.4	1.5	1.2	2.5	2.3	2.8	1.0	1.3	0.7
	6. Skilled agricultural, forestry and fishery workers	14.2	8.8	19.7	27.7	16.6	38.9	9.8	6.2	13.4
	7. Craft and related workers	20.9	21.4	20.4	9.6	11.0	8.1	24.7	24.9	24.4
	8. Plant, machine operators and assemblers	12.0	17.3	6.6	14.7	20.1	9.2	11.1	16.4	5.7
	9. Elementary occupations	4.3	6.6	1.9	7.8	12.1	3.4	3.1	4.9	1.4
		38.4	35.4	41.5	18.8	19.0	18.6	44.9	40.8	49.0

Table 10 (continued)

Serial No	Occupational group	Whole country			Urban			Rural		
		Total	Male	Female	Total	Male	Female	Total	Male	Female
R4 Central Highlands		100.0	100.0	100.0	100.0	100.0	100.0	100.0	100.0	100.0
1. Leaders, managers and administrators of		1.0	1.4	0.6	2.0	2.8	1.1	0.6	0.8	0.4
2. High level technicians/Professionals		4.0	3.5	4.5	8.9	8.1	9.7	2.1	1.7	2.5
3. Mid level technicians and associate professionals		2.4	2.0	2.9	4.9	4.0	5.8	1.5	1.2	1.8
4. Clerks		0.8	0.8	0.8	1.5	1.5	1.6	0.5	0.5	0.5
5. Service/guard/sale workers		9.8	5.8	14.0	18.4	11.1	26.3	6.4	3.7	9.3
6. Skilled agricultural, forestry and fishery workers		23.3	28.9	17.4	18.5	22.2	14.5	25.2	31.5	18.5
7. Craft and related workers		5.1	7.2	2.8	9.7	13.5	5.6	3.3	4.8	1.7
8. Plant, machine operators and assemblers		2.0	3.5	0.3	4.2	7.4	0.7	1.1	2.0	0.2
9. Elementary occupations		51.6	46.8	56.7	31.9	29.3	34.8	59.3	53.7	65.2
R5 Southeast (*)		100.0	100.0	100.0	100.0	100.0	100.0	100.0	100.0	100.0
1. Leaders, managers and administrators of branches, levels and organizations		0.9	1.4	0.4	1.3	2.2	0.4	0.6	0.8	0.4
2. High level technicians/Professionals		5.8	5.2	6.6	9.5	9.1	10.0	3.1	2.4	3.9
3. Mid level technicians and associate professionals		3.8	3.4	4.1	5.8	5.7	5.9	2.3	1.9	2.7
4. Clerks		2.6	2.8	2.4	4.0	4.4	3.6	1.6	1.7	1.4
5. Service/guard/sale workers		18.4	13.5	23.8	22.8	17.8	28.0	15.2	10.4	20.5
6. Skilled agricultural, forestry and fishery workers		9.9	10.9	8.9	2.8	3.9	1.7	15.2	15.8	14.4
7. Craft and related workers		14.1	16.6	11.4	17.9	21.6	14.0	11.4	13.1	9.5
8. Plant, machine operators and assemblers		16.0	14.8	17.4	22.5	20.5	24.5	11.3	10.8	12.0
9. Elementary occupations		28.4	31.4	25.0	13.4	14.9	11.8	39.4	43.1	35.2

Table 10 (continued)

Serial No	Occupational group	Whole country			Urban			Rural		
		Total	Male	Female	Total	Male	Female	Total	Male	Female
R6	Mekong River Delta	100.0	100.0	100.0	100.0	100.0	100.0	100.0	100.0	100.0
	1. Leaders, managers and administrators of	0.8	1.2	0.4	1.7	2.4	0.9	0.5	0.8	0.2
	2. High level technicians/Professionals	3.5	3.2	3.8	7.4	7.0	7.8	2.3	2.1	2.6
	3. Mid level technicians and associate professionals	2.2	2.1	2.2	4.0	4.0	4.0	1.6	1.6	1.7
	4. Clerks	1.3	1.4	1.3	2.2	2.1	2.4	1.0	1.1	0.9
	5. Service/guard/sale workers	18.3	12.3	25.4	32.4	22.1	44.2	14.0	9.4	19.6
	6. Skilled agricultural, forestry and fishery workers	19.8	23.0	16.0	8.4	10.8	5.5	23.3	26.6	19.3
	7. Craft and related workers	9.9	10.6	9.0	14.7	17.2	11.7	8.4	8.6	8.2
	8. Plant, machine operators and assemblers	4.5	5.8	2.9	6.1	9.4	2.3	4.0	4.7	3.1
	9. Elementary occupations	39.8	40.5	38.9	23.1	24.8	21.2	44.8	45.2	44.4
R7	Hanoi City	100.0	100.0	100.0	100.0	100.0	100.0	100.0	100.0	100.0
	1. Leaders, managers and administrators of	2.0	3.1	0.8	3.8	5.9	1.6	0.6	1.0	0.2
	2. High level technicians/Professionals	17.6	16.5	18.6	33.4	31.5	35.3	5.5	5.0	6.1
	3. Mid level technicians and associate professionals	3.7	3.3	4.1	4.8	4.5	5.1	2.8	2.3	3.3
	4. Clerks	3.4	3.6	3.2	5.1	4.9	5.4	2.1	2.6	1.5
	5. Service/guard/sale workers	22.1	18.6	25.5	28.0	22.2	33.8	17.6	15.8	19.3
	6. Skilled agricultural, forestry and fishery workers	0.6	0.7	0.4	0.2	0.2	0.2	0.8	1.0	0.6
	7. Craft and related workers	16.7	22.6	10.7	8.4	11.7	5.0	23.0	31.1	15.0
	8. Plant, machine operators and assemblers	8.2	11.3	5.2	8.6	13.6	3.5	8.0	9.5	6.5
	9. Elementary occupations	25.9	20.3	31.4	7.8	5.5	10.1	39.6	31.7	47.4

Table 10 (continued)

Serial No	Occupational group	Whole country			Urban			Rural		
		Total	Male	Female	Total	Male	Female	Total	Male	Female
V8	Ho Chi Minh City	100.0	100.0	100.0	100.0	100.0	100.0	100.0	100.0	100.0
1.	Leaders, managers and administrators of	1.8	2.6	0.9	2.0	2.8	1.0	1.2	1.8	0.5
2.	High level technicians/Professionals	15.6	15.5	15.7	17.7	17.8	17.5	6.4	5.5	7.5
3.	Mid level technicians and associate professionals	5.6	5.3	6.0	5.9	5.6	6.1	4.5	3.8	5.4
4.	Clerks	4.7	4.1	5.4	5.1	4.4	5.9	3.0	2.8	3.3
5.	Service/guard/sale workers	29.2	22.7	36.7	30.0	23.7	37.1	25.5	18.3	34.5
6.	Skilled agricultural, forestry and fishery workers	1.8	2.3	1.1	0.5	0.6	0.4	7.2	9.5	4.3
7.	Craft and related workers	14.3	18.6	9.2	13.6	17.5	9.2	17.0	23.2	9.3
8.	Plant, machine operators and assemblers	17.1	19.5	14.3	16.1	19.3	12.4	21.5	20.1	23.3
9.	Elementary occupations	10.0	9.4	10.7	9.2	8.1	10.4	13.6	15.1	11.9

Note: (*) *Red River Delta doesn't include Hanoi and Southeast doesn't include Hochiminh city*
The data does not include those Vietnamese people who were residing aboard during the survey period

Table 11

PERCENTAGE DISTRIBUTION OF EMPLOYED POPULATION AGED 15 AND ABOVE BY MAJOR INDUSTRIAL GROUP, 2014

Serial No	Industrial group	Whole country			Urban			Rural		
		Total	Male	Female	Total	Male	Female	Total	Male	Female
WHOLE COUNTRY										
	A. Agriculture, forestry and fishery	100.0	100.0	100.0	100.0	100.0	100.0	100.0	100.0	100.0
	B. Mining and quarrying	46.3	44.6	48.1	14.4	15.1	13.7	60.2	57.6	63.0
	C. Manufacturing	0.5	0.7	0.2	0.7	1.0	0.5	0.3	0.6	0.1
		14.4	13.2	15.8	19.4	18.1	20.7	12.3	11.0	13.7
	D. Production and distribution of electricity, gas, steam and hot water and air-conditioners	0.3	0.5	0.1	0.6	0.9	0.2	0.2	0.3	0.0
	E. Distribution of water, management and processing activities of sewage and waste	0.2	0.2	0.2	0.4	0.4	0.4	0.1	0.1	0.1
	F. Construction	6.0	10.6	1.2	5.8	9.9	1.5	6.1	10.9	1.1
	G. Wholesale and retail trade, repair of cars, motorcycles and other motor vehicles	12.4	10.2	14.8	20.3	16.6	24.2	9.0	7.4	10.7
	H. Transport and storage	2.9	5.1	0.6	5.4	9.3	1.2	1.8	3.3	0.3
	I. Hotels and restaurants	4.4	2.6	6.2	8.8	5.4	12.4	2.4	1.4	3.6
	J. Information and communication	0.6	0.8	0.4	1.5	1.9	1.1	0.2	0.3	0.1
	K. Financial intermediation, banking and insurance	0.7	0.6	0.7	1.8	1.5	2.0	0.2	0.2	0.2
	L.Real estate activities	0.3	0.3	0.3	0.8	0.8	0.8	0.1	0.1	0.1
	M. Technological, scientific and spicilized activities	0.4	0.5	0.3	1.1	1.4	0.9	0.1	0.2	0.1
	N. Administrative activities and supporting services	0.5	0.6	0.4	1.1	1.4	0.9	0.2	0.3	0.1
	O. Activities of communist party, social-political organizations, governmental management, national defence security; compulsory social security	3.2	4.6	1.8	5.9	7.8	3.7	2.1	3.1	1.0
	P. Training and education	3.5	2.0	5.1	5.9	3.4	8.6	2.5	1.4	3.7
	Q. Health and social work	0.9	0.7	1.2	1.9	1.5	2.4	0.5	0.4	0.7
	R. Recreational cultural and sporting activities	0.5	0.5	0.5	1.0	1.0	1.0	0.3	0.3	0.3
	S. Other service activities	1.5	1.6	1.3	2.6	2.5	2.6	1.0	1.1	0.8
	T. Activities of domestic hired labourers in households which producing products and services consuming by themselves	0.4	0.0	0.7	0.6	0.0	1.3	0.2	0.1	0.4
	U. Extra territorial organizations and bodies	0.0	0.0	0.0	0.0	0.0	0.0	0.0	0.0	0.0

Unit: %

Table 11 (continued)

Serial No	Industrial group	Whole country			Urban			Rural		
		Total	Male	Female	Total	Male	Female	Total	Male	Female
R2. Red River Delta (*)		100.0	100.0	100.0	100.0	100.0	100.0	100.0	100.0	100.0
A. Agriculture, forestry and fishery		39.9	33.4	46.1	13.6	12.3	15.0	47.8	39.9	55.3
B. Mining and quarrying		1.3	2.0	0.7	4.1	5.5	2.6	0.5	1.0	0.1
C. Manufacturing		19.7	18.1	21.2	19.4	19.2	19.5	19.8	17.7	21.7
D. Production and distribution of electricity, gas, steam and hot water and air-conditioners		0.2	0.4	0.1	0.6	0.9	0.4	0.1	0.2	0.0
E. Distribution of water, management and processing activities of sewage and waste		0.3	0.3	0.3	0.8	0.8	0.8	0.1	0.2	0.1
F. Construction		9.5	17.0	2.4	6.5	10.7	2.3	10.4	18.9	2.4
G. Wholesale and retail trade, repair of cars, motorcycles and other motor vehicles		13.1	10.5	15.5	22.1	16.4	27.6	10.3	8.7	11.9
H. Transport and storage		3.4	6.3	0.7	5.9	10.6	1.3	2.7	5.0	0.5
I. Hotels and restaurants		2.7	1.9	3.3	6.6	4.4	8.7	1.5	1.2	1.7
J. Information and communication		0.4	0.5	0.2	0.9	1.2	0.6	0.2	0.3	0.1
K. Financial intermediation, banking and insurance		0.5	0.5	0.6	1.5	1.0	1.9	0.3	0.4	0.2
L. Real estate activities		0.1	0.1	0.1	0.4	0.4	0.4	0.0	0.0	0.0
M. Technological, scientific and spicilized activities		0.2	0.3	0.1	0.4	0.6	0.2	0.1	0.2	0.0
N. Administrative activities and supporting services		0.5	0.7	0.3	1.3	1.7	0.8	0.2	0.3	0.2
O. Activities of communist party, social-political organizations, governmental management, national defence security, compulsory social security		2.7	4.0	1.3	5.5	7.5	3.5	1.8	3.0	0.7
P. Training and education		3.1	1.3	4.8	5.3	2.2	8.4	2.4	1.1	3.7
Q. Health and social work		0.7	0.6	0.9	1.7	1.3	2.1	0.4	0.4	0.5
R. Recreational cultural and sporting activities		0.2	0.2	0.2	0.7	0.6	0.8	0.1	0.1	0.1
S. Other service activities		1.3	1.8	0.9	2.4	2.6	2.3	1.0	1.5	0.4
T. Activities of domestic hired labourers in households which producing products and services consuming by themselves		0.2	0.0	0.5	0.4	0.1	0.7	0.2	0.0	0.4
U. Extra territorial organizations and bodies		0.0	0.0	0.0	0.0	0.0	0.0	0.0	0.0	0.0

Table 11 (continued)

Serial No	Industrial group	Whole country			Urban			Rural		
		Total	Male	Female	Total	Male	Female	Total	Male	Female
R4. Central Highlands		100.0	100.0	100.0	100.0	100.0	100.0	100.0	100.0	100.0
A. Agriculture, forestry and fishery		72.6	73.2	72.0	46.8	47.9	45.7	82.7	83.1	82.2
B. Mining and quarrying		0.2	0.3	0.1	0.3	0.5	0.1	0.1	0.2	0.1
C. Manufacturing		3.9	3.9	3.8	7.1	7.1	7.1	2.6	2.7	2.5
D. Production and distribution of electricity, gas, steam and hot water and air-conditioners		0.2	0.4	0.1	0.6	1.0	0.2	0.1	0.2	0.1
E. Distribution of water, management and processing activities of sewage and waste		0.1	0.2	0.1	0.3	0.4	0.2	0.0	0.1	0.0
F. Construction		2.7	4.6	0.6	4.9	8.3	1.3	1.8	3.1	0.3
G. Wholesale and retail trade, repair of cars, motorcycles and other motor vehicles		6.9	4.6	9.4	13.1	9.3	17.3	4.5	2.8	6.3
H. Transport and storage		1.5	2.6	0.3	3.1	5.6	0.5	0.8	1.4	0.2
I. Hotels and restaurants		2.7	1.4	4.0	5.4	2.9	8.2	1.6	0.8	2.4
J. Information and communication		0.2	0.2	0.3	0.4	0.5	0.4	0.1	0.1	0.2
K. Financial intermediation, banking and insurance		0.3	0.4	0.3	0.8	0.9	0.8	0.1	0.1	0.1
L. Real estate activities		0.0	0.0	0.0	0.0	0.1	0.0	0.0	0.0	0.0
M. Technological, scientific and spicilized activities		0.2	0.3	0.1	0.5	0.7	0.2	0.1	0.1	0.0
N. Administrative activities and supporting services		0.1	0.2	0.1	0.3	0.4	0.2	0.0	0.1	0.0
O. Activities of communist party, social-political organizations, governmental management, national defence security; compulsory social security		3.0	4.3	1.7	6.0	8.3	3.5	1.9	2.7	1.0
P. Training and education		3.5	1.9	5.3	6.8	3.3	10.5	2.3	1.3	3.3
Q. Health and social work		0.6	0.5	0.8	1.4	1.1	1.7	0.4	0.2	0.5
R. Recreational cultural and sporting activities		0.2	0.2	0.3	0.6	0.5	0.6	0.1	0.1	0.1
S. Other service activities		0.9	1.0	0.9	1.4	1.4	1.3	0.7	0.8	0.7
T. Activities of domestic hired labourers in households which producing products and services consuming by themselves		0.1	0.0	0.1	0.1	0.0	0.1	0.1	0.1	0.1
U. Extra territorial organizations and bodies		0.0	0.0	0.0	0.0	0.0	0.0	0.0	0.0	0.0

Table 11 (continued)

Serial No	Industrial group	Whole country			Urban			Rural		
		Total	Male	Female	Total	Male	Female	Total	Male	Female
R5. Southeast (*)		100.0	100.0	100.0	100.0	100.0	100.0	100.0	100.0	100.0
A. Agriculture, forestry and fishery		31.1	34.4	27.5	8.5	10.9	5.9	47.8	51.0	44.1
B. Mining and quarrying		0.3	0.5	0.1	0.5	0.8	0.2	0.1	0.2	0.0
C. Manufacturing		30.5	25.6	35.8	42.8	38.1	47.6	21.4	16.7	26.6
D. Production and distribution of electricity, gas, steam and hot water and air-conditioners		0.4	0.6	0.1	0.5	0.9	0.1	0.2	0.4	0.0
E. Distribution of water, management and processing activities of sewage and waste		0.3	0.3	0.3	0.3	0.3	0.2	0.3	0.3	0.3
F. Construction		5.3	9.6	0.7	5.4	9.6	1.1	5.3	9.6	0.4
G. Wholesale and retail trade, repair of cars, motorcycles and other motor vehicles		12.3	10.5	14.4	15.2	13.2	17.2	10.2	8.5	12.2
H. Transport and storage		2.5	4.4	0.3	3.1	5.6	0.5	2.0	3.6	0.2
I. Hotels and restaurants		5.8	3.4	8.3	7.7	4.8	10.8	4.3	2.5	6.5
J. Information and communication		0.3	0.4	0.2	0.5	0.7	0.3	0.2	0.2	0.1
K. Financial intermediation, banking and insurance		0.4	0.5	0.3	0.6	0.7	0.5	0.3	0.3	0.3
L. Real estate activities		0.6	0.6	0.6	1.1	1.2	1.0	0.3	0.3	0.3
M. Technological, scientific and spicilized activities		0.2	0.4	0.1	0.3	0.5	0.1	0.2	0.3	0.1
N. Administrative activities and supporting services		0.6	0.8	0.3	1.0	1.5	0.4	0.2	0.3	0.2
O. Activities of communist party, social-political organizations, governmental management, national defence security; compulsory social security		3.1	4.1	1.9	4.7	6.0	3.3	1.9	2.8	0.9
P. Training and education		3.3	1.6	5.2	4.1	2.1	6.1	2.7	1.2	4.5
Q. Health and social work		0.8	0.4	1.2	1.0	0.6	1.5	0.6	0.3	0.9
R. Recreational cultural and sporting activities		0.5	0.6	0.5	0.6	0.6	0.5	0.5	0.6	0.5
S. Other service activities		1.5	1.4	1.6	1.8	1.9	1.8	1.2	1.0	1.5
T. Activities of domestic hired labourers in households which producing products and services consuming by themselves		0.3	0.1	0.6	0.4	0.1	0.8	0.3	0.1	0.5
U. Extra territorial organizations and bodies		0.0	0.0	0.0	0.0	0.0	0.0	0.0	0.0	0.0

Table 11 (continued)

Serial No	Industrial group	Whole country			Urban			Rural		
		Total	Male	Female	Total	Male	Female	Total	Male	Female
R6. Mekong River Delta										
	A. Agriculture, forestry and fishery	100.0	100.0	100.0	100.0	100.0	100.0	100.0	100.0	100.0
	B. Mining and quarrying	50.9	53.7	47.5	19.6	23.0	15.6	60.4	62.9	57.4
	C. Manufacturing	0.1	0.1	0.0	0.0	0.1	0.0	0.1	0.2	0.0
	D. Production and distribution of electricity, gas, steam and hot water and air-conditioners	11.6	9.2	14.5	14.0	12.1	16.3	10.8	8.3	13.9
	E. Distribution of water, management and processing activities of sewage and waste	0.3	0.4	0.1	0.6	1.0	0.2	0.1	0.3	0.0
	F. Construction	0.1	0.1	0.1	0.2	0.4	0.1	0.0	0.1	0.0
	G. Wholesale and retail trade, repair of cars, motorcycles and other motor vehicles	4.6	8.1	0.6	6.5	11.3	0.8	4.1	7.1	0.5
	H. Transport and storage	14.3	12.3	16.6	23.5	20.3	27.1	11.5	9.9	13.3
	I. Hotels and restaurants	2.3	3.9	0.5	4.4	7.5	0.8	1.7	2.8	0.4
	J. Information and communication	5.5	2.5	9.2	11.0	5.7	17.1	3.9	1.5	6.7
	K. Financial intermediation, banking and insurance	0.2	0.3	0.2	0.6	0.7	0.4	0.1	0.2	0.1
	L.Real estate activities	0.5	0.5	0.5	1.4	1.5	1.3	0.2	0.2	0.2
	M. Technological, scientific and spicilized activities	0.1	0.1	0.0	0.1	0.2	0.1	0.0	0.0	0.0
	N. Administrative activities and supporting services	0.2	0.2	0.1	0.4	0.6	0.3	0.1	0.1	0.0
	O. Activities of communist party, social-political organizations, governmental management, national defence security; compulsory social security	0.3	0.4	0.2	0.7	0.8	0.5	0.2	0.3	0.1
	P. Training and education	2.7	3.5	1.7	5.0	6.5	3.3	2.0	2.6	1.2
	Q. Health and social work	2.7	2.0	3.6	4.2	2.7	6.0	2.2	1.8	2.8
	R. Recreational cultural and sporting activities	0.8	0.6	1.0	1.9	1.5	2.4	0.5	0.4	0.6
	S. Other service activities	0.9	0.8	1.1	1.7	1.4	2.1	0.7	0.6	0.8
	T. Activities of domestic hired labourers in households which producing products and services consuming bv themselves	1.5	1.3	1.6	2.8	2.7	2.9	1.1	0.9	1.3
	U. Extra territorial organizations and bodies	0.5	0.1	1.1	1.3	0.1	2.7	0.3	0.1	0.6
		0.0	0.0	0.0	0.0	0.0	0.0	0.0	0.0	0.0

Table 11 (continued)

Serial No	Industrial group	Whole country			Urban			Rural		
		Total	Male	Female	Total	Male	Female	Total	Male	Female
R7. Hanoi City		100.0	100.0	100.0	100.0	100.0	100.0	100.0	100.0	100.0
A. Agriculture, forestry and fishery		21.7	17.2	26.3	3.7	2.8	4.6	35.6	28.3	42.7
B. Mining and quarrying		0.1	0.1	0.1	0.2	0.2	0.2	0.0	0.0	0.0
C. Manufacturing		18.8	19.2	18.3	11.3	11.5	11.0	24.5	25.2	23.8
D. Production and distribution of electricity, gas, steam and hot water and air-conditioners		0.4	0.6	0.2	0.6	0.9	0.3	0.2	0.3	0.1
E. Distribution of water, management and processing activities of sewage and waste		0.5	0.5	0.5	0.8	0.8	0.8	0.3	0.3	0.3
F. Construction		7.2	12.1	2.3	5.0	7.6	2.3	8.9	15.6	2.3
G. Wholesale and retail trade, repair of cars, motorcycles and other motor vehicles		17.3	14.4	20.1	21.4	18.0	24.8	14.1	11.6	16.6
H. Transport and storage		4.1	7.0	1.2	6.3	10.3	2.2	2.4	4.5	0.4
I. Hotels and restaurants		5.4	4.1	6.7	9.5	6.8	12.4	2.2	1.9	2.5
J. Information and communication		2.5	3.2	1.8	5.1	6.5	3.7	0.5	0.6	0.4
K. Financial intermediation, banking and insurance		2.1	1.8	2.5	4.3	3.5	5.1	0.5	0.4	0.5
L. Real estate activities		0.8	0.9	0.7	1.2	1.3	1.1	0.4	0.5	0.3
M. Technological, scientific and spicilized activities		1.7	2.0	1.3	3.4	4.0	2.7	0.4	0.5	0.3
N. Administrative activities and supporting services		1.0	1.2	0.8	1.7	1.8	1.5	0.5	0.8	0.3
O. Activities of communist party, social-political organizations, governmental management, national defence security; compulsory social security		5.4	7.5	3.3	9.2	12.0	6.4	2.4	4.0	0.9
P. Training and education		5.4	3.0	7.9	7.8	4.7	11.0	3.6	1.8	5.5
Q. Health and social work		1.6	1.1	2.1	2.6	2.0	3.2	0.8	0.5	1.2
R. Recreational cultural and sporting activities		0.8	0.9	0.8	1.5	1.6	1.3	0.4	0.4	0.4
S. Other service activities		2.7	3.2	2.3	3.6	3.7	3.5	2.0	2.7	1.3
T. Activities of domestic hired labourers in households which producing products and services consuming by themselves		0.4	0.0	0.8	0.8	0.0	1.5	0.1	0.0	0.2
U. Extra territorial organizations and bodies		0.0	0.0	0.1	0.0	0.0	0.1	0.0	0.0	0.0

Table 11 (continued)

Serial No	Industrial group	Whole country			Urban			Rural		
		Total	Male	Female	Total	Male	Female	Total	Male	Female
R8. Ho Chi Minh City		100.0	100.0	100.0	100.0	100.0	100.0	100.0	100.0	100.0
A. Agriculture, forestry and fishery		2.6	3.4	1.7	0.7	0.9	0.5	11.0	14.4	6.9
B. Mining and quarrying		0.2	0.2	0.1	0.1	0.1	0.0	0.7	0.7	0.6
C. Manufacturing		25.8	23.0	29.1	24.4	22.2	26.9	32.0	26.3	39.0
D. Production and distribution of electricity, gas, steam and hot water and air-conditioners		0.5	0.8	0.1	0.4	0.6	0.1	0.8	1.2	0.2
E. Distribution of water, management and processing activities of sewage and waste		0.3	0.3	0.2	0.2	0.2	0.2	0.5	0.5	0.5
F. Construction		6.1	10.3	1.2	5.6	9.5	1.3	7.9	13.7	0.8
G. Wholesale and retail trade, repair of cars, motorcycles and other motor vehicles		22.7	20.3	25.4	23.8	21.4	26.5	17.7	15.6	20.4
H. Transport and storage		7.3	12.1	1.7	7.8	12.9	1.9	4.9	8.3	0.7
I. Hotels and restaurants		10.2	6.2	15.0	10.7	6.6	15.5	8.1	4.4	12.8
J. Information and communication		1.9	2.4	1.4	2.2	2.8	1.6	0.6	0.7	0.4
K. Financial intermediation, banking and insurance		2.1	1.6	2.6	2.4	1.9	3.0	0.6	0.6	0.6
L. Real estate activities		2.0	2.0	2.1	2.2	2.0	2.3	1.4	1.6	1.1
M. Technological, scientific and spicilized activities		1.9	2.0	1.7	2.2	2.3	2.0	0.4	0.5	0.2
N. Administrative activities and supporting services		1.8	2.1	1.5	2.0	2.3	1.7	1.0	1.3	0.6
O. Activities of communist party, social-political organizations, governmental management, national defence security; compulsory social security		3.6	5.0	2.0	3.6	5.1	2.0	3.5	4.7	2.0
P. Training and education		4.7	3.4	6.3	5.0	3.7	6.4	3.7	2.0	5.7
Q. Health and social work		2.0	1.6	2.4	2.1	1.8	2.4	1.5	0.6	2.5
R. Recreational cultural and sporting activities		1.0	1.1	0.9	1.0	1.2	0.8	0.9	0.8	1.0
S. Other service activities		2.7	2.4	3.1	2.8	2.5	3.2	2.2	1.9	2.6
T. Activities of domestic hired labourers in households which producing products and services consuming by themselves		0.7	0.0	1.5	0.7	0.0	1.5	0.6	0.1	1.3
U. Extra territorial organizations and bodies		0.0	0.0	0.0	0.0	0.0	0.0	0.0	0.0	0.0

Note: (*) Red River Delta doesn't include Hanoi and Southeast doesn't include Hochiminh city
The data does not include those Vietnamese people who were residing aboard during the survey period

Table 12
PERCENTAGE DISTRIBUTION OF EMPLOYED POPULATION AGED 15 AND ABOVE BY ECONOMIC SECTOR, 2014

Unit: %

Serial No	Economic sector	Whole country			Urban			Rural		
		Total	Male	Female	Total	Male	Female	Total	Male	Female
WHOLE COUNTRY										
	Self-employed/ individual economic households	100.0	100.0	100.0	100.0	100.0	100.0	100.0	100.0	100.0
	Cooperative/collective	76.7	76.4	76.9	57.0	55.7	58.5	85.2	85.5	84.9
	Private	0.2	0.3	0.1	0.3	0.3	0.2	0.2	0.3	0.1
	State	8.8	9.8	7.8	16.5	18.4	14.4	5.5	6.1	4.9
	Foreign investment	10.4	10.8	9.9	19.8	20.7	18.9	6.3	6.5	6.0
		3.9	2.6	5.3	6.4	4.9	8.0	2.8	1.6	4.1
R1 Northern Midlands and Mountains										
	Self-employed/ individual economic households	100.0	100.0	100.0	100.0	100.0	100.0	100.0	100.0	100.0
	Cooperative/collective	86.1	86.1	86.0	60.9	59.5	62.1	90.6	90.8	90.5
	Private	0.1	0.2	0.1	0.2	0.3	0.2	0.1	0.1	0.0
	State	2.8	3.4	2.2	6.6	8.3	5.1	2.1	2.6	1.6
	Foreign investment	9.7	9.5	9.8	30.9	30.9	30.8	5.8	5.8	5.8
		1.4	0.7	2.0	1.4	0.9	1.8	1.4	0.7	2.0
R2 Red River Delta (*)										
	Self-employed/ individual economic households	100.0	100.0	100.0	100.0	100.0	100.0	100.0	100.0	100.0
	Cooperative/collective	74.8	75.3	74.3	58.8	56.9	60.6	79.6	80.9	78.3
	Private	0.4	0.6	0.1	0.2	0.4	0.1	0.4	0.7	0.1
	State	10.2	11.0	9.3	13.2	14.8	11.6	9.2	9.9	8.6
	Foreign investment	9.6	10.3	9.0	22.4	24.2	20.7	5.8	6.0	5.5
		5.1	2.8	7.3	5.4	3.8	7.0	5.0	2.5	7.3

Table 12 (continued)

Serial No	Economic sector	Whole country			Urban			Rural		
		Total	Male	Female	Total	Male	Female	Total	Male	Female
R3 North and South Central Coast										
	Self-employed/ individual economic households	100.0	100.0	100.0	100.0	100.0	100.0	100.0	100.0	100.0
	Cooperative/collective	82.4	81.2	83.6	65.4	63.1	67.8	88.0	87.2	88.7
	Private	0.3	0.4	0.1	0.3	0.3	0.2	0.2	0.4	0.1
	State	6.4	7.4	5.5	12.6	14.6	10.5	4.4	5.0	3.8
	Foreign investment	9.6	10.3	8.9	20.0	20.7	19.3	6.2	6.8	5.5
		1.4	0.8	2.0	1.7	1.2	2.2	1.2	0.6	1.9
R4 Central Highlands										
	Self-employed/ individual economic households	100.0	100.0	100.0	100.0	100.0	100.0	100.0	100.0	100.0
	Cooperative/collective	88.3	88.2	88.5	76.6	76.0	77.2	92.9	93.0	92.8
	Private	0.1	0.1	0.1	0.2	0.3	0.0	0.1	0.1	0.1
	State	2.4	2.7	2.0	5.4	6.3	4.5	1.2	1.3	1.0
	Foreign investment	9.0	8.8	9.1	17.3	17.2	17.5	5.7	5.5	5.9
		0.2	0.1	0.3	0.5	0.2	0.7	0.1	0.1	0.2
R5 Southeast (*)										
	Self-employed/ individual economic households	100.0	100.0	100.0	100.0	100.0	100.0	100.0	100.0	100.0
	Cooperative/collective	62.2	65.0	59.0	43.8	45.9	41.6	75.7	78.5	72.5
	Private	0.1	0.2	0.1	0.1	0.2	0.0	0.1	0.2	0.1
	State	10.2	11.0	9.2	15.5	17.4	13.6	6.2	6.5	5.9
	Foreign investment	9.9	10.0	9.9	12.5	13.1	11.9	8.0	7.8	8.3
		17.6	13.8	21.8	28.1	23.3	33.0	9.9	7.0	13.2

Table 12 (continued)

Serial No	Economic sector	Whole country			Urban			Rural		
		Total	Male	Female	Total	Male	Female	Total	Male	Female
R6 Mekong River Delta		100.0	100.0	100.0	100.0	100.0	100.0	100.0	100.0	100.0
	Self-employed/ individual economic households	84.4	84.1	84.8	73.2	71.6	75.1	87.8	87.8	87.8
	Cooperative/collective	0.1	0.2	0.1	0.2	0.3	0.1	0.1	0.1	0.1
	Private	6.4	7.1	5.7	11.6	12.6	10.5	4.9	5.4	4.2
	State	7.4	7.8	7.0	13.8	14.8	12.8	5.5	5.8	5.2
	Foreign investment	1.6	0.8	2.5	1.1	0.8	1.5	1.7	0.8	2.8
R7 Hanoi City		100.0	100.0	100.0	100.0	100.0	100.0	100.0	100.0	100.0
	Self-employed/ individual economic households	61.3	58.9	63.7	39.5	36.2	42.8	78.1	76.7	79.4
	Cooperative/collective	0.4	0.4	0.4	0.4	0.3	0.4	0.4	0.5	0.4
	Private	15.4	17.3	13.5	22.9	25.0	20.7	9.7	11.4	8.0
	State	19.9	20.9	18.8	34.0	35.5	32.5	9.0	9.5	8.5
	Foreign investment	3.0	2.4	3.6	3.3	3.0	3.6	2.8	2.0	3.6
R8 Ho Chi Minh City		100.0	100.0	100.0	100.0	100.0	100.0	100.0	100.0	100.0
	Self-employed/ individual economic households	48.6	48.0	49.3	46.6	45.1	48.4	57.2	60.4	53.2
	Cooperative/collective	0.4	0.4	0.3	0.4	0.5	0.3	0.3	0.3	0.3
	Private	27.8	29.9	25.3	29.0	31.6	26.0	22.2	22.5	21.9
	State	15.8	16.9	14.4	16.8	18.2	15.2	11.0	11.1	10.9
	Foreign investment	7.5	4.8	10.7	7.1	4.6	10.0	9.3	5.7	13.8

Note: () Red River Delta doesn't include Hanoi and Southeast doesn't include Hochiminh city*
The data does not include those Vietnamese people who were residing aboard during the survey period

Table 13

**PERCENTAGE DISTRIBUTION OF EMPLOYED POPULATION AGED 15 BY
EMPLOYMENT STATUS, 2014**

Unit: %

Serial No	Employment status	Whole country			Urban			Rural		
		Total	Male	Female	Total	Male	Female	Total	Male	Female
WHOLE COUNTRY										
	Total	100.0	100.0	100.0	100.0	100.0	100.0	100.0	100.0	100.0
	Employer	2.1	2.9	1.2	3.9	5.0	2.9	1.3	2.0	0.5
	Own-account worker	40.8	40.1	41.6	31.9	28.6	35.5	44.7	45.1	44.3
	Unpaid family worker	21.4	16.5	26.5	10.6	8.9	12.3	26.1	19.9	32.7
	Wage worker	35.6	40.4	30.6	53.5	57.5	49.3	27.8	33.0	22.5
	Cooperatives' member	0.0	0.0	0.0	0.0	0.0	0.0	0.0	0.0	0.0
R1 Northern Midlands and Mountains										
	Total	100.0	100.0	100.0	100.0	100.0	100.0	100.0	100.0	100.0
	Employer	1.0	1.6	0.4	2.8	4.0	1.7	0.7	1.1	0.2
	Own-account worker	49.3	54.5	44.1	39.7	37.9	41.4	51.0	57.4	44.7
	Unpaid family worker	29.6	20.2	39.0	13.0	9.7	15.9	32.6	22.0	43.3
	Wage worker	20.1	23.8	16.4	44.5	48.3	41.0	15.7	19.5	11.8
	Cooperatives' member	0.0	0.0	0.0	0.0	0.0	0.0	0.0	0.0	0.0
R2 Red River Delta (*)										
	Total	100.0	100.0	100.0	100.0	100.0	100.0	100.0	100.0	100.0
	Employer	2.1	3.6	0.7	3.2	4.8	1.6	1.7	3.2	0.4
	Own-account worker	49.6	45.3	53.8	38.2	33.4	42.8	53.1	48.9	57.0
	Unpaid family worker	10.0	6.4	13.4	8.2	6.5	9.8	10.5	6.3	14.5
	Wage worker	38.3	44.8	32.1	50.4	55.2	45.7	34.6	41.6	28.1
	Cooperatives' member	0.0	0.0	0.0	0.0	0.1	0.0	0.0	0.0	0.0
R3 North and South Central Coast										
	Total	100.0	100.0	100.0	100.0	100.0	100.0	100.0	100.0	100.0
	Employer	1.7	2.4	1.0	3.8	5.0	2.5	1.1	1.6	0.5
	Own-account worker	42.6	39.4	45.8	33.8	26.3	41.5	45.5	43.8	47.2
	Unpaid family worker	24.4	19.1	29.7	14.3	13.8	14.9	27.7	20.8	34.5
	Wage worker	31.3	39.1	23.5	48.1	54.9	41.1	25.8	33.8	17.7
	Cooperatives' member	0.0	0.0	0.0	0.0	0.0	0.0	0.0	0.0	0.0

Table 13 (continued)

Ser ial No	Employment status	Whole country			Urban			Rural		
		Total	Male	Female	Total	Male	Female	Total	Male	Female
R4 Central Highlands										
	Total	100.0	100.0	100.0	100.0	100.0	100.0	100.0	100.0	100.0
	Employer	1.4	1.8	0.9	2.7	3.4	2.0	0.8	1.2	0.5
	Own-account worker	54.3	55.9	52.6	48.1	46.4	49.9	56.7	59.7	53.6
	Unpaid family worker	24.6	20.7	28.8	15.7	13.5	18.1	28.1	23.5	32.9
	Wage worker	19.7	21.6	17.7	33.5	36.7	30.0	14.4	15.7	13.0
	Cooperatives' member	0.0	0.0	0.0	0.0	0.0	0.0	0.0	0.0	0.0
R5 Southeast (*)										
	Total	100.0	100.0	100.0	100.0	100.0	100.0	100.0	100.0	100.0
	Employer	2.0	2.7	1.2	2.7	3.7	1.7	1.5	2.1	0.8
	Own-account worker	31.5	33.5	29.4	22.8	21.7	23.8	38.0	41.8	33.7
	Unpaid family worker	13.3	9.2	17.8	7.3	5.9	8.8	17.7	11.6	24.7
	Wage worker	53.2	54.6	51.6	67.2	68.7	65.6	42.8	44.5	40.8
	Cooperatives' member	0.0	0.0	0.0	0.0	0.0	0.0	0.0	0.0	0.0
R6 Mekong River Delta										
	Total	100.0	100.0	100.0	100.0	100.0	100.0	100.0	100.0	100.0
	Employer	2.1	2.7	1.4	4.1	4.6	3.5	1.5	2.1	0.7
	Own-account worker	38.1	37.7	38.7	37.7	34.4	41.7	38.3	38.6	37.8
	Unpaid family worker	27.7	23.8	32.3	15.0	12.5	17.8	31.6	27.3	36.8
	Wage worker	32.1	35.8	27.6	43.2	48.5	37.0	28.7	32.0	24.7
	Cooperatives' member	0.0	0.0	0.0	0.0	0.0	0.0	0.0	0.0	0.0
R7 Hanoi City										
	Total	100.0	100.0	100.0	100.0	100.0	100.0	100.0	100.0	100.0
	Employer	3.7	5.2	2.2	6.0	7.5	4.5	1.9	3.4	0.4
	Own-account worker	20.1	20.7	19.5	19.6	19.0	20.2	20.5	22.0	19.0
	Unpaid family worker	28.1	20.8	35.5	10.0	7.2	12.7	42.1	31.4	52.6
	Wage worker	48.0	53.3	42.8	64.4	66.2	62.5	35.5	43.1	27.9
	Cooperatives' member	0.0	0.0	0.0	0.0	0.0	0.0	0.0	0.0	0.0
R8 Ho Chi Minh City										
	Total	100.0	100.0	100.0	100.0	100.0	100.0	100.0	100.0	100.0
	Employer	4.4	5.0	3.7	4.9	5.6	4.2	2.1	2.7	1.3
	Own-account worker	27.9	25.6	30.5	26.7	24.2	29.6	32.9	31.3	34.8
	Unpaid family worker	5.6	4.8	6.6	5.5	4.7	6.4	6.2	5.2	7.5
	Wage worker	62.1	64.6	59.2	62.9	65.5	59.8	58.7	60.7	56.3
	Cooperatives' member	0.0	0.0	0.0	0.0	0.0	0.0	0.1	0.1	0.1

Note: () Red River Delta doesn't include Hanoi and Southeast doesn't include Hochiminh city*

The data does not include those Vietnamese people who were residing aboard during the survey period

Table 14

AVERAGE MONTHLY EARNINGS OF WAGE WORKERS AGED 15 AND ABOVE BY SOCIAL-ECONOMIC REGION AND QUARTER, 2014

Unit: Thousand VND

Serial No	Social economic region	Quarter 1, 2014			Quarter 2, 2014			Quarter 3, 2014			Quý 4/2014			
		Total	Male	Female	Total	Male	Female	Total	Male	Female	Chung	Nam	Nữ	
ENTIRE COUNTRY														
R1	Northern Midlands and Mountains	4723	4897	4485	4331	4507	4084	4438	4630	4163	4397	4576	4144	
		4746	4677	4841	4503	4484	4529	4555	4531	4591	4581	4516	4676	
R2	Red River Delta (*)	4477	4712	4153	4225	4486	3881	4320	4540	4034	4296	4542	3974	
R3	North and South Central Coast	4020	4226	3699	3954	4144	3629	4114	4341	3704	3913	4097	3602	
R4	Central Highlands	4068	4388	3674	3990	4209	3696	4177	4321	3972	4100	4247	3884	
R5	Southeast (*)	5309	5611	4959	4526	4710	4307	4687	4948	4385	4755	5053	4416	
R6	Mekong River Delta	3519	3712	3240	3320	3573	2926	3453	3704	3048	3523	3716	3213	
R7	Hanoi City	6261	6514	5949	5509	5708	5260	5303	5455	5105	5334	5551	5051	
R8	Ho Chi Minh City	6152	6319	5932	5470	5711	5176	5508	5831	5095	5302	5581	4929	
URBAN														
R1	Northern Midlands and Mountains	5717	5992	5365	5116	5378	4786	5178	5468	4805	5139	5444	4743	
		5521	5771	5244	5175	5373	4945	5231	5395	5044	5217	5380	5028	
R2	Red River Delta (*)	5428	5828	4921	4988	5420	4475	5048	5397	4617	5050	5450	4551	
R3	North and South Central Coast	4829	5112	4441	4524	4840	4088	4529	4853	4061	4530	4842	4083	
R4	Central Highlands	4735	5065	4310	4650	4938	4270	4669	4945	4263	4673	4923	4303	
R5	Southeast (*)	6095	6509	5627	5056	5348	4724	5284	5665	4867	5357	5760	4915	
R6	Mekong River Delta	4281	4550	3873	3926	4132	3592	3996	4209	3646	3984	4257	3550	
R7	Hanoi City	7557	8098	6966	6606	7004	6166	6367	6752	5933	6479	6942	5948	
R8	Ho Chi Minh City	6357	6524	6134	5705	5952	5402	5740	6089	5299	5467	5768	5065	

Table 14 (continued)

Serial No	Social economic region	Quarter 1, 2014			Quarter 2, 2014			Quarter 3, 2014			Quý 4/2014		
		Total	Male	Female	Total	Male	Female	Total	Male	Female	Chung	Nam	Nữ
RURAL		3903	4039	3708	3695	3856	3450	3834	3999	3577	3807	3930	3621
R1	Northern Midlands and Mountains	4326	4163	4578	4129	4056	4248	4203	4149	4294	4273	4152	4469
R2	Red River Delta (*)	4014	4197	3749	3868	4077	3577	3987	4160	3756	3965	4154	3711
R3	North and South Central Coast	3542	3744	3200	3600	3767	3271	3863	4070	3433	3564	3715	3280
R4	Central Highlands	3475	3762	3134	3461	3633	3226	3682	3678	3687	3594	3646	3520
R5	Southeast (*)	4568	4781	4316	3995	4097	3867	4070	4245	3855	4144	4360	3889
R6	Mekong River Delta	3159	3304	2955	3043	3311	2633	3202	3468	2779	3308	3466	3054
R7	Hanoi City	4752	4873	4581	4283	4424	4077	4095	4169	3980	4093	4207	3922
R8	Ho Chi Minh City	5132	5279	4942	4356	4554	4119	4379	4609	4074	4443	4615	4209

Note: (*) Red River Delta doesn't include Hanoi and Southeast doesn't include Hochiminh city
The data does not include those Vietnamese people who were residing aboard during the survey period

Table 15

AVERAGE MONTHLY EARNINGS OF WAGE WORKERS AGED 15 AND ABOVE BY INDUSTRIAL SECTOR AND QUARTER, 2014

Unit: Thousand VND

Serial No	Industrial sector	Quarter 1 , 2014			Quarter 2 , 2014			Quarter 3 , 2014			Quarter 4 , 2014		
		Total	Male	Female	Total	Male	Female	Total	Male	Female	Total	Male	Female
WHOLE COUNTRY													
	Agriculture, forestry and fishery	4723	4897	4485	4331	4507	4084	4438	4630	4163	4397	4576	4144
	Industry and construction	2896	3198	2375	2688	3013	2105	2777	3076	2160	2851	3147	2281
	Services	4535	4698	4284	4127	4308	3841	4250	4448	3941	4243	4416	3970
		5368	5626	5072	4940	5172	4668	4997	5262	4678	4912	5163	4614
URBAN													
	Agriculture, forestry and fishery	5717	5992	5365	5116	5378	4786	5178	5468	4805	5139	5444	4743
	Industry and construction	3168	3433	2441	3185	3509	2412	3428	3718	2655	3455	3793	2547
	Services	5461	5724	5081	4771	5024	4409	4894	5147	4532	4894	5162	4508
		6045	6409	5633	5461	5788	5094	5473	5847	5042	5410	5794	4964
RURAL													
	Agriculture, forestry and fishery	3903	4039	3708	3695	3856	3450	3834	3999	3577	3807	3930	3621
	Industry and construction	2849	3151	2367	2608	2924	2065	2658	2947	2086	2746	3020	2246
	Services	3944	4067	3748	3730	3894	3454	3864	4051	3556	3853	3994	3619
		4390	4517	4240	4187	4322	4019	4298	4444	4110	4209	4289	4111

Table 15 (continued)

Serial No	Industrial sector	Quarter 1 , 2014			Quarter 2 , 2014			Quarter 3 , 2014			Quarter 4 , 2014		
		Total	Male	Female	Total	Male	Female	Total	Male	Female	Total	Male	Female
R1	Northern Midlands and Mountains	4746	4677	4841	4503	4484	4529	4555	4531	4591	4581	4516	4676
	Agriculture, forestry and fishery	2771	2900	2595	3057	3347	2594	2589	2813	2170	2751	3009	2271
	Industry and construction	4127	4123	4134	3743	3812	3586	3800	3862	3666	3891	3946	3766
	Services	5418	5495	5344	5239	5358	5118	5369	5466	5265	5400	5456	5345
R2	Red River Delta (*)	4477	4712	4153	4225	4486	3881	4320	4540	4034	4296	4542	3974
	Agriculture, forestry and fishery	3413	3729	2482	3408	3851	2435	3416	3951	2488	3223	3622	2480
	Industry and construction	4254	4483	3920	4043	4277	3708	4186	4373	3930	4150	4388	3822
	Services	4949	5250	4588	4632	4997	4230	4651	4967	4287	4688	4978	4353
R3	North and South Central Coast	4020	4226	3699	3954	4144	3629	4114	4341	3704	3913	4097	3602
	Agriculture, forestry and fishery	2874	3194	2093	2773	3089	1979	2980	3259	2131	2949	3267	2093
	Industry and construction	3761	4052	3175	3716	3972	3108	3952	4248	3231	3753	3967	3271
	Services	4638	4903	4344	4527	4763	4244	4580	4863	4239	4373	4618	4090
R4	Central Highlands	4068	4388	3674	3990	4209	3696	4177	4321	3972	4100	4247	3884
	Agriculture, forestry and fishery	2646	2891	2374	2697	3002	2315	2693	2927	2387	2407	2494	2269
	Industry and construction	4004	4372	3068	3815	4130	3017	3618	3903	2880	3719	3982	2907
	Services	5011	5404	4612	4951	5137	4749	5080	5223	4915	5086	5433	4726

Table 15 (continued)

Serial No	Industrial sector	Quarter 1 , 2014			Quarter 2 , 2014			Quarter 3 , 2014			Quarter 4 , 2014		
		Total	Male	Female	Total	Male	Female	Total	Male	Female	Total	Male	Female
R5 Southeast (*)		5309	5611	4959	4526	4710	4307	4687	4948	4385	4755	5053	4416
	Agriculture, forestry and fishery	4223	4540	3787	3322	3529	2987	3365	3574	3027	3488	3716	3146
	Industry and construction	5464	5741	5164	4664	4884	4423	4842	5110	4555	4899	5186	4598
	Services	5596	5990	5123	4864	5054	4634	4915	5288	4468	5054	5500	4522
R6 Mekong River Delta		3519	3712	3240	3320	3573	2926	3453	3704	3048	3523	3716	3213
	Agriculture, forestry and fishery	2194	2531	1646	2218	2595	1595	2341	2718	1580	2472	2833	1850
	Industry and construction	3652	3838	3361	3294	3506	2929	3422	3626	3092	3564	3674	3362
	Services	4125	4306	3897	3951	4221	3578	4075	4382	3635	3971	4211	3640
R7 Hanoi City		6261	6514	5949	5509	5708	5260	5303	5455	5105	5334	5551	5051
	Agriculture, forestry and fishery	5884	6613	4735	4646	5259	3589	3223	3284	3059	3566	3536	3618
	Industry and construction	5169	5311	4944	4555	4820	4142	4390	4602	4024	4521	4825	4009
	Services	6994	7472	6495	6124	6371	5852	5916	6153	5656	5918	6191	5622
R8 Ho Chi Minh City		6152	6319	5932	5470	5711	5176	5508	5831	5095	5302	5581	4929
	Agriculture, forestry and fishery	3005	3035	2885	3377	3303	3616	3890	3285	6717	3437	3497	2487
	Industry and construction	5777	5953	5534	5225	5450	4927	5283	5626	4819	5123	5418	4724
	Services	6458	6642	6224	5668	5951	5347	5689	6035	5271	5465	5752	5089

Note: () Red River Delta doesn't include Hanoi and Southeast doesn't include Ho Chi Minh city*

The data does not include those Vietnamese people who were residing aboard during the survey period

Table 16
AVERAGE MONTHLY EARNINGS OF WAGES WORKERS AGED 15 AND ABOVE BY ECONOMIC SECTOR AND QUARTER, 2014

Serial No	Economic sector	Quarter 1 , 2014			Quarter 2 , 2014			Quarter 3 , 2014			Quarter 4 , 2014		
		Total	Male	Female	Total	Male	Female	Total	Male	Female	Total	Male	Female
WHOLE COUNTRY													
	Self-employed/ individual economic household	4723	4897	4485	4331	4507	4084	4438	4630	4163	4397	4576	4144
	Cooperative/collective	3126	3438	2449	3111	3422	2405	3247	3543	2520	3293	3605	2537
	Private	3820	3720	4116	3272	3172	3568	3189	3227	3124	3671	3801	3288
	State	5318	5736	4766	4680	4987	4285	4796	5167	4303	4737	5058	4303
	Foreign investment	5881	6181	5541	5398	5645	5105	5411	5690	5069	5323	5571	5034
		5658	6327	5301	4946	5620	4585	5049	5710	4713	4946	5527	4654
URBAN													
	Self-employed/ individual economic household	5717	5992	5365	5116	5378	4786	5178	5468	4805	5139	5444	4743
	Cooperative/collective	3427	3753	2818	3369	3672	2813	3453	3764	2875	3524	3886	2837
	Private	5083	5013	5245	3934	4009	3784	4547	5326	3255	4212	4588	3530
	State	6064	6493	5474	5164	5439	4797	5239	5555	4805	5242	5570	4787
	Foreign investment	6620	7039	6122	5998	6358	5564	5998	6398	5502	5946	6393	5408
		6580	7052	6278	5516	6187	5090	5739	6370	5335	5565	6025	5254
RURAL													
	Self-employed/ individual economic household	3903	4039	3708	3695	3856	3450	3834	3999	3577	3807	3930	3621
	Cooperative/collective	3004	3318	2276	3016	3339	2224	3168	3467	2338	3203	3508	2391
	Private	3142	3096	3299	2868	2744	3354	2499	2172	3056	3395	3477	3072
	State	4411	4778	3953	4073	4398	3673	4275	4697	3732	4140	4437	3752
	Foreign investment	4907	4994	4812	4586	4662	4498	4608	4707	4490	4514	4463	4572
		4822	5501	4517	4391	4930	4147	4421	4898	4229	4415	4902	4230

Unit: Thousand VND

Unit: Thousand VND

Table 16 (continued)

Serial No	Economic sector	Quarter 1 , 2014			Quarter 2 , 2014			Quarter 3 , 2014			Quarter 4 , 2014		
		Total	Male	Female	Total	Male	Female	Total	Male	Female	Total	Male	Female
R1	Northern Midlands and Mountains	4746	4677	4841	4503	4484	4529	4555	4531	4591	4581	4516	4676
	Self-employed/ individual economic household	3197	3329	2718	3267	3420	2625	3321	3479	2669	3391	3558	2708
	Cooperative/collective	3441	3589	2929	3678	3696	3624	3749	3788	3665	4394	4155	4827
	Private	4466	4681	4147	4032	4305	3575	4007	4215	3711	4177	4353	3915
	State	5798	5969	5636	5441	5647	5240	5535	5682	5380	5587	5665	5510
	Foreign investment	4484	5201	4228	4101	4082	4108	4229	4348	4181	4237	4649	4107
R2	Red River Delta (*)	4477	4712	4153	4225	4486	3881	4320	4540	4034	4296	4542	3974
	Self-employed/ individual economic household	3408	3688	2608	3437	3743	2545	3584	3873	2674	3633	3933	2796
	Cooperative/collective	3025	2994	3127	2605	2355	4186	2438	2031	3755	2990	3046	2648
	Private	4654	5120	4103	4242	4753	3756	4458	4796	4077	4391	4813	3888
	State	5559	5881	5175	5218	5639	4762	5113	5524	4667	5059	5341	4743
	Foreign investment	4749	5843	4309	4493	5086	4234	4492	4968	4320	4504	5237	4260
R3	North and South Central Coast	4020	4226	3699	3954	4144	3629	4114	4341	3704	3913	4097	3602
	Self-employed/ individual economic household	3104	3403	2363	3169	3461	2317	3319	3579	2439	3246	3551	2346
	Cooperative/collective	3073	3137	2807	2434	2186	3415	2933	2759	3215	3502	3690	2520
	Private	4219	4629	3711	3990	4347	3495	4481	5217	3476	4079	4515	3506
	State	5186	5514	4826	5012	5232	4745	5116	5333	4843	4816	4956	4651
	Foreign investment	4457	5597	3849	4447	6170	3702	4184	5197	3882	4112	4565	3977
R4	Central Highlands	4068	4388	3674	3990	4209	3696	4177	4321	3972	4100	4247	3884
	Self-employed/ individual economic household	2782	3159	2252	2900	3269	2271	2870	3116	2383	2811	3101	2216
	Cooperative/collective	3617	5170	1511	3697	4360	1795	3063	3828	1272	3634	5285	1608
	Private	4217	4513	3748	4157	4618	3565	4007	4487	3311	4113	4574	3439
	State	5249	5658	4814	5131	5315	4934	5270	5467	5043	5304	5495	5090
	Foreign investment	4779	5526	4427	4325	6309	3651	3792	4689	3664	4522	6941	3576

Table 16 (continued)

Serial No	Economic sector	Quarter 1, 2014			Quarter 2, 2014			Quarter 3, 2014			Quarter 4, 2014		
		Total	Male	Female	Total	Male	Female	Total	Male	Female	Total	Male	Female
R5	Southeast (*)	5309	5611	4959	4526	4710	4307	4687	4948	4385	4755	5053	4416
	Self-employed/ individual economic household	3577	3887	2978	3476	3798	2796	3503	3892	2747	3565	3989	2724
	Cooperative/collective	5902	5953	5736	3623	3776	3315	5300	5272	5400	5552	6337	4632
	Private	6032	6760	5053	4968	5271	4594	5086	5501	4560	5043	5555	4407
	State	6444	7006	5842	5207	5369	5018	5509	5853	5088	5742	6276	5177
	Foreign investment	5839	6258	5561	4880	5209	4647	5123	5477	4887	5150	5411	4976
R6	Mekong River Delta	3519	3712	3240	3320	3573	2926	3453	3704	3048	3523	3716	3213
	Self-employed/ individual economic household	2454	2808	1826	2472	2810	1875	2638	2988	1935	2752	3090	2056
	Cooperative/collective	3083	3419	1810	2804	3223	1335	2718	2684	2773	4024	4711	3117
	Private	4256	4432	4009	3880	4076	3572	3929	4205	3506	4012	4177	3746
	State	5035	5264	4757	4785	5054	4397	4742	5017	4345	4659	4826	4439
	Foreign investment	4634	5007	4465	4073	4615	3844	4189	4724	4000	4127	4477	3988
R7	Hanoi City	6261	6514	5949	5509	5708	5260	5303	5455	5105	5334	5551	5051
	Self-employed/ individual economic household	3569	3717	3279	3480	3654	3154	3537	3670	3265	3686	3866	3340
	Cooperative/collective	3526	2847	4721	3836	3658	4083	2404	1721	3060	3292	3422	2893
	Private	6344	6900	5703	5614	5919	5229	5609	5882	5255	5522	5809	5141
	State	7134	7613	6574	6347	6685	5949	6054	6371	5695	6051	6460	5598
	Foreign investment	8396	8953	8035	6477	7302	5974	6034	6582	5643	6448	7283	5870
R8	Ho Chi Minh City	6152	6319	5932	5470	5711	5176	5508	5831	5095	5302	5581	4929
	Self-employed/ individual economic household	3935	4324	3210	3813	4126	3320	3907	4242	3397	3884	4261	3184
	Cooperative/collective	6301	5646	7463	5090	5515	4420	5522	7780	2877	4767	5358	3965
	Private	6526	6891	5997	5563	5783	5265	5481	5744	5115	5485	5729	5144
	State	7233	7158	7335	6300	6424	6136	6232	6566	5753	5935	6295	5423
	Foreign investment	6791	7157	6607	6043	7532	5394	6564	7768	5875	5710	6317	5322

Note: () Red River Delta doesn't include Hanoi and Southeast doesn't include Hochiminh city*

The data does not include those Vietnamese people who were residing aboard during the survey period

Table 17
AVERAGE MONTHLY EARNINGS OF WAGE WORKERS AGED 15 AND ABOVE, 2014

Unit: Thousand VND

Code	Administrative unit	Whole country			Urban			Rural		
		Total	Male	Female	Total	Male	Female	Total	Male	Female
WHOLE COUNTRY		4473	4645	4235	5276	5559	4927	3796	3942	3573
Social-economic region										
R1	Northern Midlands and Mountains	4579	4529	4650	5275	5476	5056	4217	4118	4383
R2	Red River Delta	4772	4978	4504	5863	6251	5425	4024	4190	3786
R3	North and South Central Coast	3998	4197	3664	4579	4887	4157	3640	3823	3291
R4	Central Highland	4078	4289	3804	4661	4951	4280	3544	3677	3371
R5	Southeast	5224	5483	4911	5653	5957	5290	4286	4470	4054
R6	Mekong River Delta	3439	3658	3102	4026	4272	3652	3168	3377	2845
63 provinces/cities										
01	Ha Noi	5603	5791	5369	6590	7003	6142	4216	4324	4050
02	Ha Giang	5354	5121	5705	5994	6267	5714	4598	4166	5686
04	Cao Bang	5457	5343	5574	5659	5812	5497	5260	4872	5647
06	Bac Kan	4461	4333	4631	5256	5176	5338	3919	3863	4008
08	Tuyen Quang	4408	4216	4721	5062	5322	4769	4211	3943	4702
10	Lao Cai	5548	5624	5444	5625	5923	5298	5415	5224	5806
11	Dien Bien	6387	6571	6176	6748	7298	6162	6119	6062	6187
12	Lai Chau	4778	4763	4796	5193	5466	4924	4414	4251	4656
14	Son La	5236	5284	5179	5920	5978	5860	4615	4735	4446
15	Yen Bai	4035	3968	4158	5061	5039	5089	3433	3466	3357
17	Hoa Binh	4271	4271	4272	5094	5215	4964	3891	3906	3867
19	Thai Nguyen	4128	4134	4121	4532	4646	4401	3894	3860	3942
20	Lang Son	5044	4938	5176	5488	5863	5070	4671	4227	5277

Table 17 (continued)

Code	Administrative unit	Whole country			Urban			Rural		
		Total	Male	Female	Total	Male	Female	Total	Male	Female
22	Quang Ninh	5345	5807	4638	5635	6221	4803	4503	4734	4062
24	Bac Giang	4613	4683	4517	5596	5965	5190	4408	4445	4354
25	Phu Tho	3854	3815	3927	4331	4509	4142	3690	3638	3810
26	Vinh Phuc	4331	4524	4029	4817	5143	4443	4170	4351	3853
27	Bac Ninh	4530	4766	4300	5139	5355	4901	4228	4444	4029
30	Hai Duong	4417	4606	4174	4730	4938	4492	4333	4522	4081
31	Hai Phong	4511	4870	4104	4938	5377	4437	4060	4331	3756
33	Hung Yen	4069	4150	3980	4899	5139	4662	3919	3981	3850
34	Thai Binh	4185	4311	4021	4699	4960	4434	4101	4218	3942
35	Ha Nam	3804	3977	3503	4532	4742	4312	3642	3846	3242
36	Nam Dinh	3640	3874	3258	4946	5122	4733	3380	3661	2893
37	Ninh Binh	4048	4230	3796	5208	5547	4842	3662	3852	3375
38	Thanh Hoa	3819	3940	3618	4816	5045	4533	3553	3687	3312
40	Nghe An	3960	4093	3680	4588	4829	4265	3746	3892	3385
42	Ha Tinh	3890	4114	3509	4399	4593	4132	3725	3975	3270
44	Quang Binh	4271	4286	4234	4653	4697	4591	4070	4120	3908
45	Quang Tri	4374	4530	4095	4966	5330	4450	3787	3862	3615
46	Thua Thien Hue	4134	4315	3830	4467	4782	3983	3597	3623	3548
48	Da Nang	5073	5474	4587	5214	5644	4697	4004	4216	3736
49	Quang Nam	3858	3976	3682	4311	4540	4032	3738	3842	3574
51	Quang Ngai	3666	3915	3183	4641	4771	4440	3441	3737	2838
52	Binh Dinh	4210	4569	3602	4572	4994	3984	3966	4316	3285
54	Phu Yen	3564	3741	3241	4254	4585	3753	3193	3332	2911
56	Khanh Hoa	3860	4148	3441	4098	4441	3636	3642	3896	3246
58	Ninh Thuan	3730	4058	3155	4476	4857	3852	3181	3495	2602

Table 17 (continued)

Code	Administrative unit	Whole country			Urban			Rural		
		Total	Male	Female	Total	Male	Female	Total	Male	Female
60	Binh Thuan	3566	3890	3101	3657	4029	3085	3466	3730	3118
62	Kon Tum	5061	5294	4750	5412	5694	5028	4212	4301	4097
64	Gia Lai	4140	4407	3782	4537	4759	4186	3745	4005	3448
66	Dak Lak	3781	3856	3678	4671	4810	4499	3176	3254	3063
67	Dak Nong	4835	5062	4566	5165	5449	4864	4599	4808	4332
68	Lam Dong	4008	4346	3597	4401	4909	3774	3608	3765	3419
70	Binh Phuoc	4136	4441	3804	4762	5184	4257	3938	4192	3670
72	Tay Ninh	3701	3828	3526	4333	4410	4235	3574	3715	3376
74	Binh Duong	5214	5450	4982	5316	5581	5060	4688	4815	4550
75	Dong Nai	4956	5202	4652	5788	6143	5339	4427	4594	4226
77	Ba Ria-Vung Tau	5024	5626	4125	5653	6414	4502	4186	4564	3635
79	Ho Chi Minh City	5598	5845	5285	5812	6077	5480	4572	4762	4318
80	Long An	3928	4065	3776	4688	4902	4439	3715	3824	3596
82	Tien Giang	3527	3850	3086	4222	4707	3646	3373	3674	2950
83	Ben Tre	3263	3533	2820	4047	4264	3745	3135	3423	2649
84	Tra Vinh	3566	3819	3238	4146	4392	3810	3445	3696	3123
86	Vinh Long	3113	3287	2849	4198	4409	3862	2847	3006	2611
87	Dong Thap	2965	3205	2625	3950	4150	3637	2677	2914	2351
89	An Giang	3265	3519	2786	3558	3857	3051	3096	3336	2617
91	Kien Giang	3531	3828	2999	4078	4367	3537	3167	3460	2655
92	Can Tho	3831	3969	3625	4037	4207	3802	3190	3311	2961
93	Hau Giang	3461	3589	3252	3932	4123	3603	3212	3298	3076
94	Soc Trang	3152	3413	2703	3884	4176	3410	2645	2903	2182
95	Bac Lieu	3748	3911	3401	4044	4229	3698	3513	3677	3123
96	Ca Mau	3455	3594	3169	4131	4507	3512	3142	3216	2969

Note: The data does not include those Vietnamese people who were residing aboard during the survey period

Table 18
AVERAGE WEEKLY WORKING HOURS OF EMPLOYED POPULATION AGED 15 AND ABOVE BY SOCIAL-ECONOMIC REGION
AND QUARTER, 2014

Serial No	Social economic region	Quarter 1, 2014			Quarter 2, 2014			Quarter 3, 2014			Quarter 4, 2014		
		Total	Male	Female	Total	Male	Female	Total	Male	Female	Total	Male	Female
ENTIRE COUNTRY													
R1	Northern Midlands and Mountains	41.4	42.2	40.5	44.0	45.0	42.9	43.9	44.9	42.9	44.5	45.6	43.5
R2	Red River Delta (*)	40.4	40.8	40.0	43.9	44.5	43.4	43.7	44.1	43.3	43.3	44.0	42.7
R3	North and South Central Coast	41.2	42.0	40.4	43.1	44.3	42.1	44.6	45.7	43.6	45.6	46.7	44.5
R4	Central Highlands	41.8	43.1	40.5	45.1	46.5	43.6	44.3	45.9	42.7	44.2	45.8	42.5
R5	Southeast (*)	42.3	42.9	41.7	43.7	44.4	42.9	41.2	41.9	40.5	44.5	45.3	43.8
R6	Mekong River Delta	41.7	42.1	41.3	44.3	44.7	43.8	44.9	45.2	44.5	46.6	46.9	46.2
R7	Hanoi City	39.2	40.6	37.7	41.2	43.0	39.1	41.0	42.5	39.1	41.6	43.0	39.9
R8	Ho Chi Minh City	41.6	41.9	41.3	45.1	45.6	44.6	45.1	45.6	44.6	46.1	46.7	45.6
		46.5	46.7	46.3	48.5	48.6	48.3	49.1	49.3	48.8	49.2	49.4	48.9
URBAN													
R1	Northern Midlands and Mountains	43.3	43.6	42.9	45.6	46.0	45.1	46.1	46.5	45.6	47.1	47.5	46.7
R2	Red River Delta (*)	41.2	41.3	41.1	42.8	43.4	42.2	43.3	43.6	42.9	44.1	44.4	43.9
R3	North and South Central Coast	43.7	44.0	43.3	45.9	46.3	45.5	46.3	46.8	45.9	47.5	47.4	47.6
R4	Central Highlands	42.3	43.0	41.4	44.3	45.3	43.2	44.7	45.8	43.5	45.3	46.3	44.2
R5	Southeast (*)	43.4	43.9	42.8	44.6	45.2	43.9	43.3	43.8	42.8	46.1	46.7	45.5
R6	Mekong River Delta	42.1	42.2	42.0	46.1	46.3	45.9	47.9	47.9	47.9	49.7	49.6	49.9
R7	Hanoi City	43.0	43.1	42.8	44.8	45.2	44.3	44.7	45.1	44.2	45.6	46.0	45.2
R8	Ho Chi Minh City	40.1	40.0	40.1	44.2	44.3	44.2	44.7	44.9	44.6	46.7	47.0	46.5
		46.8	47.0	46.7	48.7	48.8	48.5	49.3	49.6	48.8	49.4	49.7	48.9

Unit: Hour

Unit: Hour

Table 18 (continued)

Serial No	Social economic region	Quarter 1, 2014			Quarter 2, 2014			Quarter 3, 2014			Quarter 4, 2014		
		Total	Male	Female	Total	Male	Female	Total	Male	Female	Total	Male	Female
RURAL													
R1	Northern Midlands and Mountains	40.6	41.6	39.5	43.3	44.6	42.0	43.0	44.1	41.8	43.5	44.7	42.2
		40.2	40.7	39.8	44.1	44.7	43.6	43.7	44.1	43.4	43.2	43.9	42.5
R2	Red River Delta (*)	40.4	41.4	39.5	42.3	43.6	41.1	44.1	45.4	42.9	45.0	46.4	43.6
R3	North and South Central Coast	41.6	43.1	40.2	45.4	47.0	43.7	44.2	45.9	42.5	43.8	45.7	42.0
R4	Central Highlands	41.9	42.5	41.2	43.4	44.1	42.6	40.4	41.1	39.7	43.9	44.7	43.1
R5	Southeast (*)	41.5	42.1	40.9	43.1	43.6	42.5	42.8	43.4	42.2	44.5	45.1	43.7
R6	Mekong River Delta	38.1	39.8	36.1	40.2	42.3	37.6	39.9	41.7	37.6	40.4	42.1	38.3
R7	Hanoi City	42.5	43.0	42.0	45.7	46.5	44.9	45.3	46.0	44.7	45.8	46.6	45.0
R8	Ho Chi Minh City	44.9	45.3	44.4	47.4	47.6	47.2	48.1	47.9	48.4	48.4	48.2	48.7

Note: (*) Red River Delta doesn't include Hanoi and Southeast doesn't include Hochiminh city
The data does not include those Vietnamese people who were residing aboard during the survey period

Table 19
AVERAGE WEEKLY WORKING HOURS OF EMPLOYED POPULATION AGED 15 AND ABOVE BY INDUSTRIAL SECTOR AND QUARTER, 2014

Unit: Hour

Serial I No	Industrial sector	Quarter 1 , 2014			Quarter 2 , 2014			Quarter 3 , 2014			Quarter 4 , 2014		
		Total	Male	Female	Total	Male	Female	Total	Male	Female	Total	Male	Female
ENTIRE COUNTRY													
	Agriculture, forestry and fishery	41.4	42.2	40.5	44.0	45.0	42.9	43.9	44.9	42.9	44.5	45.6	43.5
	Industry and construction	37.5	38.7	36.3	40.4	42.0	38.9	39.5	41.0	38.1	39.5	41.1	38.0
	Services	45.5	45.9	45.0	48.3	48.7	47.6	49.2	49.2	49.3	50.4	50.4	50.4
		44.5	44.7	44.3	46.5	46.5	46.4	46.7	47.0	46.4	47.5	47.8	47.3
URBAN													
	Agriculture, forestry and fishery	43.3	43.6	42.9	45.6	46.0	45.1	46.1	46.5	45.6	47.1	47.5	46.7
	Industry and construction	38.1	39.7	36.0	40.2	42.4	37.5	39.4	41.7	36.4	39.7	42.0	37.0
	Services	44.1	44.3	43.8	47.2	47.3	47.0	48.4	48.2	48.5	49.7	49.4	50.0
		44.2	44.4	44.1	46.2	46.3	46.1	46.7	47.0	46.4	47.7	47.9	47.5
RURAL													
	Agriculture, forestry and fishery	40.6	41.6	39.5	43.3	44.6	42.0	43.0	44.1	41.8	43.5	44.7	42.2
	Industry and construction	37.4	38.6	36.3	40.4	41.9	39.0	39.6	40.9	38.3	39.5	41.0	38.1
	Services	46.4	46.8	45.8	48.9	49.4	48.0	49.8	49.8	49.8	50.8	50.9	50.7
		44.8	45.0	44.6	46.7	46.7	46.8	46.6	46.9	46.4	47.3	47.6	47.0

Table 19 (continued)

Serial No	Industrial sector	Quarter 1 , 2014			Quarter 2 , 2014			Quarter 3 , 2014			Quarter 4 , 2014		
		Total	Male	Female	Total	Male	Female	Total	Male	Female	Total	Male	Female
R1	Northern Midlands and Mountains	40.4	40.8	40.0	43.9	44.5	43.4	43.7	44.1	43.3	43.3	44.0	42.7
	Agriculture, forestry and fishery	38.6	38.6	38.7	42.8	43.0	42.7	42.3	42.2	42.3	41.2	41.3	41.0
	Industry and construction	46.4	46.7	45.8	49.7	49.8	49.4	50.0	50.2	49.7	50.6	50.9	50.0
	Services	43.1	43.5	42.8	44.3	45.0	43.7	45.1	45.5	44.7	46.2	46.4	46.0
R2	Red River Delta (*)	41.2	42.0	40.4	43.1	44.3	42.1	44.6	45.7	43.6	45.6	46.7	44.5
	Agriculture, forestry and fishery	34.2	34.1	34.2	34.7	35.2	34.4	37.0	37.8	36.4	37.0	37.7	36.5
	Industry and construction	47.6	47.3	48.0	49.3	49.3	49.4	51.6	50.9	52.5	52.7	52.2	53.4
	Services	44.9	45.0	44.8	47.8	47.7	47.8	47.6	48.1	47.1	48.6	48.7	48.5
R3	North and South Central Coast	41.8	43.1	40.5	45.1	46.5	43.6	44.3	45.9	42.7	44.2	45.8	42.5
	Agriculture, forestry and fishery	39.3	40.9	37.7	43.5	45.5	41.6	41.2	43.2	39.5	40.4	42.6	38.5
	Industry and construction	46.1	46.4	45.8	49.1	49.9	47.5	49.9	50.4	48.9	49.5	49.9	48.9
	Services	44.4	44.9	43.9	45.9	45.7	46.1	46.5	46.6	46.4	47.3	47.7	46.9
R4	Central Highlands	42.3	42.9	41.7	43.7	44.4	42.9	41.2	41.9	40.5	44.5	45.3	43.8
	Agriculture, forestry and fishery	41.1	42.0	40.1	42.7	43.6	41.7	40.0	40.9	38.9	43.6	44.7	42.5
	Industry and construction	45.1	45.1	45.1	46.9	47.2	46.1	42.8	43.1	42.1	47.3	47.7	46.3
	Services	45.5	45.3	45.7	46.2	46.5	46.0	45.3	45.1	45.4	46.7	46.3	47.1

Table 19 (continued)

Serial No	Industrial sector	Quarter 1, 2014			Quarter 2, 2014			Quarter 3, 2014			Quarter 4, 2014		
		Total	Male	Female	Total	Male	Female	Total	Male	Female	Total	Male	Female
R5	Southeast (*)	41.7	42.1	41.3	44.3	44.7	43.8	44.9	45.2	44.5	46.6	46.9	46.2
	Agriculture, forestry and fishery	38.8	40.4	36.6	40.5	42.2	38.3	39.2	41.2	36.4	40.6	42.5	38.1
	Industry and construction	43.2	43.2	43.1	46.7	46.7	46.7	49.1	48.7	49.5	51.5	51.1	51.9
	Services	43.3	43.0	43.6	45.5	45.3	45.7	45.4	45.5	45.3	46.6	46.7	46.4
R6	Mekong River Delta	39.2	40.6	37.7	41.2	43.0	39.1	41.0	42.5	39.1	41.6	43.0	39.9
	Agriculture, forestry and fishery	34.1	36.8	30.5	36.6	39.9	32.2	36.1	39.4	31.7	36.0	38.9	32.2
	Industry and construction	44.5	45.5	43.1	46.2	47.3	44.6	46.1	46.3	45.7	48.3	48.8	47.6
	Services	44.7	44.8	44.7	46.1	46.1	46.1	46.0	46.1	45.8	46.8	46.8	46.7
R7	Hanoi City	41.6	41.9	41.3	45.1	45.6	44.6	45.1	45.6	44.6	46.1	46.7	45.6
	Agriculture, forestry and fishery	38.6	38.1	38.9	40.4	40.6	40.2	39.2	39.0	39.3	39.0	38.5	39.4
	Industry and construction	44.4	44.4	44.2	48.9	49.1	48.6	49.2	49.0	49.4	50.3	50.4	50.1
	Services	41.4	41.4	41.4	45.4	45.2	45.5	45.8	45.9	45.6	47.1	47.2	47.0
R8	Ho Chi Minh City	46.5	46.7	46.3	48.5	48.6	48.3	49.1	49.3	48.8	49.2	49.4	48.9
	Agriculture, forestry and fishery	42.0	43.0	39.6	42.8	43.7	41.0	42.8	43.3	41.6	44.7	45.5	42.6
	Industry and construction	45.5	46.2	44.6	48.3	48.5	48.0	48.7	48.7	48.6	48.9	48.9	48.9
	Services	47.1	47.1	47.2	48.8	49.0	48.6	49.5	50.0	49.0	49.5	50.0	49.0

Note: (*) Red River Delta doesn't include Hanoi and Southeast doesn't include Hochiminh city
The data does not include those Vietnamese people who were residing aboard during the survey period

Table 20
AVERAGE WEEKLY WORKING HOURS OF EMPLOYED POPULATION AGED 15 AND ABOVE BY ECONOMIC SECTOR AND QUARTER, 2014

Unit: Hour

Serial No	Economic sector	Quarter 1, 2014			Quarter 2, 2014			Quarter 3, 2014			Quarter 4, 2014		
		Total	Male	Female	Total	Male	Female	Total	Male	Female	Total	Male	Female
ENTIRE COUNTRY													
	Self-employed/ individual economic households	41.4	42.2	40.5	44.0	45.0	42.9	43.9	44.9	42.9	44.5	45.6	43.5
	Cooperative/collective	40.8	41.7	39.9	43.6	44.8	42.4	43.2	44.3	42.0	43.4	44.7	42.0
	Private	44.4	45.4	41.3	45.6	45.1	46.6	47.5	46.8	48.6	47.3	47.7	45.8
	State	45.8	46.2	45.3	48.5	48.8	48.0	49.6	49.9	49.1	50.6	50.7	50.4
	Foreign Investment	40.4	41.5	39.1	41.3	42.3	40.1	41.8	42.8	40.5	44.5	45.0	43.8
		45.6	45.5	45.7	48.8	48.9	48.7	51.3	50.8	51.5	53.1	53.1	53.1
URBAN													
	Self-employed/ individual economic households	43.3	43.6	42.9	45.6	46.0	45.1	46.1	46.5	45.6	47.1	47.5	46.7
	Cooperative/collective	43.9	44.0	43.9	46.6	47.0	46.3	46.5	47.0	46.0	46.8	47.2	46.3
	Private	42.7	44.6	38.1	45.0	46.1	43.3	48.9	49.6	47.6	46.8	46.9	46.7
	State	45.0	45.6	44.1	47.3	47.6	46.8	48.5	48.9	47.9	49.7	50.0	49.3
	Foreign Investment	40.0	40.8	39.0	40.5	41.6	39.3	41.3	42.2	40.1	44.0	44.6	43.3
		43.5	44.2	43.1	48.1	48.8	47.6	50.8	51.1	50.7	52.8	53.3	52.5
RURAL													
	Self-employed/ individual economic households	40.6	41.6	39.5	43.3	44.6	42.0	43.0	44.1	41.8	43.5	44.7	42.2
	Cooperative/collective	39.9	41.1	38.8	42.8	44.2	41.3	42.2	43.5	40.8	42.4	43.9	40.8
	Private	45.2	45.8	43.4	45.9	44.6	49.0	46.7	45.3	49.1	47.5	48.1	44.9
	State	46.8	47.0	46.6	50.1	50.5	49.6	50.9	51.1	50.6	51.6	51.6	51.6
	Foreign Investment	40.9	42.4	39.3	42.2	43.3	41.1	42.4	43.7	40.9	45.0	45.7	44.3
		47.5	47.1	47.7	49.4	49.1	49.6	51.6	50.6	52.1	53.4	52.8	53.6

Table 20 (continued)

Serial No	Economic sector	Quarter 1, 2014			Quarter 2, 2014			Quarter 3, 2014			Quarter 4, 2014		
		Total	Male	Female	Total	Male	Female	Total	Male	Female	Total	Male	Female
R1	Northern Midlands and Mountains												
	Self-employed/ individual economic households	40.4	40.8	40.0	43.9	44.5	43.4	43.7	44.1	43.3	43.3	44.0	42.7
	Cooperative/collective	40.1	40.4	39.7	44.1	44.6	43.5	43.6	43.9	43.3	42.9	43.6	42.2
	Private	50.0	53.3	38.8	46.0	46.2	45.7	46.9	44.5	54.3	47.6	49.1	43.1
	State	47.8	48.2	47.2	49.2	49.6	48.6	50.2	50.3	49.9	51.4	51.2	51.7
	Foreign Investment	39.9	40.8	39.0	40.1	41.1	39.2	41.4	42.7	40.1	43.6	44.3	43.0
		48.0	46.4	48.5	50.5	49.8	50.8	51.5	49.6	52.2	52.0	52.0	52.0
R2	Red River Delta (*)												
	Self-employed/ individual economic households	41.2	42.0	40.4	43.1	44.3	42.1	44.6	45.7	43.6	45.6	46.7	44.5
	Cooperative/collective	39.8	40.9	38.8	41.7	43.3	40.2	43.0	44.7	41.4	43.8	45.6	42.1
	Private	44.5	44.2	45.4	45.1	43.9	52.7	44.2	42.9	47.9	48.1	47.8	50.3
	State	47.7	47.8	47.6	50.3	49.9	50.7	52.1	51.8	52.5	52.7	52.0	53.6
	Foreign Investment	42.0	43.0	40.7	43.4	44.3	42.5	43.1	44.2	41.9	45.4	46.1	44.8
		49.3	48.8	49.4	50.4	51.0	50.1	53.4	51.6	54.0	54.7	53.8	55.0
R3	North and South Central Coast												
	Self-employed/ individual economic households	41.8	43.1	40.5	45.1	46.5	43.6	44.3	45.9	42.7	44.2	45.8	42.5
	Cooperative/collective	41.5	42.9	40.2	45.4	47.0	43.8	44.1	45.8	42.3	43.5	45.4	41.5
	Private	43.3	44.7	37.1	44.8	43.2	49.8	47.6	46.9	48.8	47.2	47.4	45.9
	State	46.5	46.5	46.5	48.5	48.9	47.9	49.9	50.7	48.7	50.5	51.1	49.7
	Foreign Investment	40.6	42.1	38.9	40.1	41.2	38.7	41.5	42.4	40.4	44.5	44.8	44.1
		47.9	49.4	47.1	48.7	48.2	48.9	50.8	48.5	51.5	52.3	50.5	52.9
R4	Central Highlands												
	Self-employed/ individual economic households	42.3	42.9	41.7	43.7	44.4	42.9	41.2	41.9	40.5	44.5	45.3	43.8
	Cooperative/collective	42.2	42.7	41.7	43.8	44.3	43.2	41.1	41.7	40.5	44.5	45.3	43.7
	Private	51.2	55.2	46.3	45.7	45.8	45.3	43.1	43.6	41.9	46.8	49.6	41.9
	State	45.5	45.7	45.2	47.0	47.5	46.2	46.0	46.1	45.8	48.8	48.4	49.4
	Foreign Investment	42.0	43.3	40.6	42.2	44.1	40.3	41.2	42.4	39.7	43.7	44.6	42.7
		45.1	45.0	45.1	49.7	49.5	49.8	41.5	46.4	40.8	47.7	47.5	47.8

Table 20 (continued)

Serial No	Economic sector	Quarter 1, 2014			Quarter 2, 2014			Quarter 3, 2014			Quarter 4, 2014		
		Total	Male	Female	Total	Male	Female	Total	Male	Female	Total	Male	Female
R5 Southeast (*)		41.7	42.1	41.3	44.3	44.7	43.8	44.9	45.2	44.5	46.6	46.9	46.2
Self-employed/ individual economic households		41.3	41.8	40.8	43.3	43.9	42.6	42.6	43.3	41.7	43.6	44.4	42.7
Cooperative/collective		50.6	51.9	46.3	49.6	51.9	45.1	51.4	52.4	48.0	50.5	54.8	44.5
Private		44.2	44.4	43.9	47.2	47.1	47.4	49.3	49.9	48.6	52.4	52.7	52.0
State		39.5	40.4	38.6	39.7	40.5	38.9	41.7	42.8	40.4	44.9	45.7	44.1
Foreign Investment		43.4	43.3	43.4	48.4	49.1	47.9	52.4	52.8	52.2	54.9	55.4	54.5
R6 Mekong River Delta		39.2	40.6	37.7	41.2	43.0	39.1	41.0	42.5	39.1	41.6	43.0	39.9
Self-employed/ individual economic households		38.5	40.0	36.8	40.6	42.4	38.5	40.2	41.9	38.2	40.4	42.1	38.6
Cooperative/collective		43.0	43.2	41.8	42.0	39.9	49.6	44.9	44.3	45.9	44.4	46.5	41.3
Private		46.8	46.9	46.5	49.7	51.1	47.6	50.1	50.6	49.4	50.9	51.1	50.7
State		39.2	40.6	37.4	40.4	42.0	38.2	40.0	41.3	38.0	44.0	44.9	43.0
Foreign Investment		47.2	46.8	47.4	49.3	48.2	49.8	48.1	46.5	48.7	52.2	51.2	52.6
R7 Hanoi City		41.6	41.9	41.3	45.1	45.6	44.6	45.1	45.6	44.6	46.1	46.7	45.6
Self-employed/ individual economic households		42.7	43.1	42.3	45.9	46.6	45.2	45.7	46.3	45.1	45.9	46.6	45.3
Cooperative/collective		44.8	45.9	43.1	46.5	50.1	44.2	50.3	48.4	52.1	48.9	48.4	50.2
Private		41.6	42.2	40.9	46.3	46.8	45.7	46.6	46.9	46.2	48.8	49.3	48.2
State		37.6	37.8	37.5	41.2	41.4	40.9	41.2	41.8	40.6	44.0	44.2	43.8
Foreign Investment		42.9	42.9	42.9	47.2	46.9	47.3	47.2	46.3	47.9	49.0	49.0	49.0
R8 Ho Chi Minh City		46.5	46.7	46.3	48.5	48.6	48.3	49.1	49.3	48.8	49.2	49.4	48.9
Self-employed/ individual economic households		48.2	47.4	49.2	50.6	50.5	50.6	50.9	50.9	51.0	50.8	50.8	50.8
Cooperative/collective		38.6	39.2	37.6	46.1	46.7	45.0	52.4	56.2	47.8	45.2	44.8	45.8
Private		45.9	46.9	44.5	48.0	48.3	47.5	48.8	49.2	48.2	48.8	49.3	48.2
State		43.2	44.5	41.5	43.5	44.4	42.3	44.0	45.2	42.4	45.0	45.8	44.0
Foreign Investment		44.9	46.5	44.0	47.6	47.4	47.6	48.4	48.7	48.2	49.5	49.9	49.2

Note: (*) Red River Delta doesn't include Hanoi and Southeast doesn't include Hochiminh city

The data does not include those Vietnamese people who were residing aboard during the survey period

Table 21
AVERAGE WEEKLY WORKING HOURS OF EMPLOYED POPULATION AGED 15 AND ABOVE, 2014

Code	Administrative unit	Whole country			Urban			Rural		
		Total	Male	Female	Total	Male	Female	Total	Male	Female
WHOLE COUNTRY										
Social-economic region										
R1	Northern Midlands and Mountains	42.8	43.3	42.3	42.8	43.2	42.5	42.8	43.3	42.3
R2	Red River Delta	43.9	44.8	43.1	44.9	45.1	44.7	43.5	44.6	42.5
R3	North and South Central Coast	43.8	45.3	42.3	44.1	45.1	43.1	43.8	45.4	42.1
R4	Central Highland	42.9	43.6	42.3	44.3	44.9	43.7	42.4	43.1	41.7
R5	Southeast	46.3	46.6	45.9	47.8	48.1	47.6	43.8	44.3	43.3
R6	Mekong River Delta	40.8	42.3	39.0	44.5	44.8	44.2	39.7	41.5	37.4
63 provinces/cities										
01	Ha Noi	44.5	44.9	44.0	43.9	44.1	43.8	44.9	45.6	44.2
02	Ha Giang	43.2	43.5	43.0	42.4	42.4	42.5	43.3	43.6	43.0
04	Cao Bang	41.1	40.8	41.4	39.7	39.4	39.9	41.5	41.1	41.8
06	Bac Kan	40.9	41.4	40.4	42.7	42.7	42.7	40.6	41.2	40.0
08	Tuyen Quang	41.9	42.4	41.5	41.7	42.6	40.9	42.0	42.4	41.6
10	Lao Cai	42.2	42.4	42.0	42.7	43.1	42.3	42.0	42.2	41.9
11	Dien Bien	39.5	40.2	38.8	39.9	41.3	38.6	39.4	40.0	38.8
12	Lai Chau	38.8	39.3	38.3	40.6	41.3	39.9	38.4	38.9	38.0
14	Son La	41.8	42.3	41.2	42.1	42.4	41.7	41.7	42.3	41.1
15	Yen Bai	43.9	44.9	42.8	43.6	44.5	42.8	43.9	45.0	42.8
17	Hoa Binh	38.6	39.2	38.0	40.0	40.4	39.6	38.4	39.0	37.7
19	Thai Nguyen	45.1	45.3	45.0	45.9	46.1	45.8	44.9	45.1	44.7
20	Lang Son	42.2	42.5	41.9	41.3	41.2	41.5	42.4	42.8	41.9

Unit: Hour

Unit: Hour

Table 21 (continued)

Code	Administrative unit	Whole country			Urban			Rural		
		Total	Male	Female	Total	Male	Female	Total	Male	Female
22	Quang Ninh	48.2	48.8	47.5	48.4	48.3	48.4	47.9	49.4	46.4
24	Bac Giang	42.8	43.4	42.2	43.5	43.9	43.2	42.7	43.4	42.1
25	Phu Tho	48.7	49.6	47.8	45.1	45.5	44.8	49.4	50.3	48.4
26	Vinh Phuc	43.5	44.6	42.3	45.0	45.6	44.5	43.0	44.3	41.7
27	Bac Ninh	45.0	45.4	44.6	48.4	48.0	48.7	43.7	44.4	43.1
30	Hai Duong	42.9	44.0	41.9	44.6	45.2	44.0	42.5	43.7	41.4
31	Hai Phong	41.7	42.3	41.0	43.3	43.9	42.7	40.4	41.1	39.8
33	Hung Yen	40.4	40.9	39.9	44.0	44.4	43.5	40.0	40.5	39.5
34	Thai Binh	43.1	44.6	41.8	49.2	50.0	48.4	42.6	44.1	41.2
35	Ha Nam	45.5	47.6	43.6	44.4	44.9	43.9	45.7	48.0	43.5
36	Nam Dinh	45.0	46.5	43.4	45.9	45.9	45.9	44.8	46.7	43.0
37	Ninh Binh	43.3	43.8	42.8	45.1	45.2	44.9	42.9	43.5	42.4
38	Thanh Hoa	46.7	48.3	45.1	46.1	46.9	45.3	46.8	48.5	45.1
40	Nghe An	43.8	45.2	42.4	40.0	41.5	38.6	44.4	45.8	43.1
42	Ha Tinh	40.7	41.2	40.3	41.7	42.8	40.7	40.6	40.9	40.3
44	Quang Binh	41.4	43.4	39.3	44.1	44.9	43.4	40.7	43.1	38.3
45	Quang Tri	43.5	44.6	42.5	44.7	45.4	44.0	43.1	44.3	41.9
46	Thua Thien Hue	40.7	41.2	40.1	43.6	43.8	43.5	37.9	38.9	36.9
48	Da Nang	45.1	45.5	44.7	45.0	45.6	44.5	45.6	45.2	45.9
49	Quang Nam	42.0	43.4	40.6	45.1	46.0	44.2	41.4	42.9	39.9
51	Quang Ngai	43.0	45.2	40.8	44.7	44.6	44.8	42.7	45.3	40.1
52	Binh Dinh	45.9	47.7	44.1	44.7	46.0	43.4	46.3	48.4	44.4
54	Phu Yen	44.5	47.0	41.7	45.1	46.2	43.8	44.3	47.2	41.0
56	Khanh Hoa	41.0	42.2	39.8	41.5	42.1	40.8	40.7	42.3	39.0
58	Ninh Thuan	39.9	41.4	38.2	42.8	44.2	41.1	38.3	39.8	36.5

Table 21 (continued)

Code	Administrative unit	Whole country			Urban			Rural		
		Total	Male	Female	Total	Male	Female	Total	Male	Female
60	Binh Thuan	46.6	48.8	43.9	47.7	49.9	45.0	45.9	48.1	43.3
62	Kon Tum	44.4	44.9	43.8	44.1	44.5	43.7	44.5	45.1	43.9
64	Gia Lai	44.1	45.0	43.2	44.7	45.6	43.6	43.9	44.7	43.0
66	Dak Lak	41.1	41.8	40.3	42.7	43.3	42.0	40.6	41.3	39.8
67	Dak Nong	43.4	44.2	42.5	44.6	45.3	44.0	43.1	44.0	42.2
68	Lam Dong	43.6	43.8	43.3	45.5	45.8	45.3	42.3	42.6	42.1
70	Binh Phuoc	43.7	44.3	42.9	45.1	44.8	45.5	43.3	44.2	42.4
72	Tay Ninh	42.0	42.3	41.6	46.7	46.7	46.7	41.0	41.4	40.4
74	Binh Duong	46.8	46.9	46.7	47.4	47.3	47.5	44.6	45.4	43.8
75	Dong Nai	43.8	44.0	43.5	45.6	45.7	45.4	43.0	43.3	42.6
77	Ba Ria-Vung Tau	44.8	45.8	43.6	46.0	46.9	44.9	43.7	44.8	42.4
79	Ho Chi Minh City	48.3	48.5	48.1	48.6	48.8	48.2	47.2	47.3	47.2
80	Long An	37.9	38.4	37.4	40.9	40.9	41.0	37.3	37.9	36.7
82	Tien Giang	43.2	45.1	41.3	43.6	44.2	43.0	43.2	45.3	41.0
83	Ben Tre	39.1	41.1	36.9	42.8	43.7	42.0	38.8	40.9	36.3
84	Tra Vinh	44.8	45.4	44.2	47.2	47.3	47.1	44.4	45.1	43.7
86	Vinh Long	36.9	38.2	35.5	43.0	42.6	43.4	35.9	37.4	34.2
87	Dong Thap	39.8	41.2	38.2	41.3	41.2	41.6	39.5	41.2	37.5
89	An Giang	46.7	47.9	45.3	50.1	49.9	50.3	45.2	47.1	42.9
91	Kien Giang	40.2	42.9	37.0	47.7	48.7	46.4	37.7	40.8	33.8
92	Can Tho	40.2	40.7	39.6	42.3	42.4	42.1	36.1	37.7	33.9
93	Hau Giang	39.4	41.3	37.2	41.3	42.3	40.1	38.8	40.9	36.3
94	Soc Trang	42.6	44.2	40.5	46.2	46.5	45.8	41.0	43.2	37.9
95	Bac Lieu	41.1	42.8	38.9	44.1	44.8	43.0	40.2	42.1	37.6
96	Ca Mau	34.0	36.4	30.9	40.9	41.7	39.9	32.2	35.0	28.5

Note: The data does not include those Vietnamese people who were residing aboard during the survey period

Table 22

PROPORTION OF EMPLOYED POPULATION AGED 15 AND ABOVE BY NUMBER OF WEEKLY WORKING HOURS, 2014

Unit: %

Code	Administrative unit	Total	Equal or less than 9 hours	10-19 hours	20-29 hours	30-34 hours	35-39 hours	40-48 hours	49-59 hours	60 hours+
WHOLE COUNTRY		100.0	1.2	4.5	8.6	6.2	7.7	37.7	24.4	9.7
Social-economic region										
R1	Northern Midlands and Mountains	100.0	1.0	4.2	8.1	6.5	9.5	36.8	26.8	7.1
R2	Red River Delta	100.0	1.5	4.3	7.9	6.2	6.3	36.4	27.5	10.0
R3	North and South Central Coast	100.0	1.1	5.0	8.9	6.2	8.0	32.1	27.2	11.5
R4	Central Highland	100.0	0.4	2.4	6.4	6.7	8.1	49.7	22.1	4.2
R5	Southeast	100.0	1.2	2.1	4.8	4.5	4.1	50.6	21.2	11.5
R6	Mekong River Delta	100.0	1.3	6.9	13.4	7.5	10.4	31.7	19.4	9.4
63 provinces/cities										
01	Ha Noi	100.0	1.1	2.2	4.4	5.6	5.2	50.1	25.2	6.3
02	Ha Giang	100.0	0.5	3.0	6.0	6.1	10.5	43.5	28.3	2.3
04	Cao Bang	100.0	0.6	4.2	10.7	8.1	13.4	34.8	22.8	5.4
06	Bac Kan	100.0	1.6	6.5	10.8	7.5	9.0	30.1	28.3	6.3
08	Tuyen Quang	100.0	1.2	3.5	8.5	4.8	11.9	43.5	22.7	3.9
10	Lao Cai	100.0	0.7	5.1	6.7	6.0	7.7	42.9	29.0	1.9
11	Dien Bien	100.0	1.6	9.7	11.6	8.6	10.9	27.8	24.9	4.9
12	Lai Chau	100.0	1.3	6.8	12.0	10.1	11.1	36.3	20.5	2.0
14	Son La	100.0	0.9	3.6	7.7	8.3	11.3	39.5	23.9	4.7
15	Yen Bai	100.0	1.3	4.1	7.0	5.2	7.1	30.8	39.8	4.7
17	Hoa Binh	100.0	0.3	4.4	9.8	12.0	17.3	42.2	12.6	1.4
19	Thai Nguyen	100.0	0.2	1.7	6.0	4.0	7.5	41.6	30.1	8.9
20	Lang Son	100.0	1.3	4.6	9.6	7.0	9.1	33.6	28.6	6.2

Table 22 (continued)

Code	Administrative unit	Total	Equal or less than 9 hours	10-19 hours	20-29 hours	30-34 hours	35-39 hours	40-48 hours	49-59 hours	60 hours+
22	Quang Ninh	100.0	0.4	0.9	2.8	2.9	5.0	42.6	30.9	14.4
24	Bac Giang	100.0	0.7	4.5	9.4	5.3	8.1	39.8	23.9	8.2
25	Phu Tho	100.0	1.8	3.3	4.5	3.6	4.5	24.4	35.0	22.8
26	Vinh Phuc	100.0	0.7	3.6	11.2	7.6	7.5	31.5	27.4	10.5
27	Bac Ninh	100.0	1.8	5.9	8.4	6.2	5.2	27.6	23.9	20.9
30	Hai Duong	100.0	1.8	5.8	12.3	5.6	7.0	28.2	27.3	12.0
31	Hai Phong	100.0	2.0	6.8	10.5	7.8	6.8	35.2	22.4	8.5
33	Hung Yen	100.0	2.9	6.6	13.6	7.9	9.2	28.5	23.4	7.9
34	Thai Binh	100.0	1.8	6.6	8.3	7.0	7.0	26.9	33.4	8.9
35	Ha Nam	100.0	0.3	2.1	9.6	8.7	5.2	32.1	25.7	16.4
36	Nam Dinh	100.0	1.6	4.2	8.2	6.1	7.5	25.2	35.4	11.8
37	Ninh Binh	100.0	2.2	7.8	10.4	5.0	5.7	25.7	31.5	11.6
38	Thanh Hoa	100.0	1.3	4.5	7.4	3.2	5.3	26.2	36.0	16.1
40	Nghe An	100.0	1.8	6.4	9.0	5.5	7.6	27.5	29.6	12.7
42	Ha Tinh	100.0	0.8	9.2	11.9	5.9	10.3	29.9	22.0	10.1
44	Quang Binh	100.0	0.4	5.7	11.3	9.5	12.1	31.8	19.8	9.4
45	Quang Tri	100.0	1.3	4.4	7.7	5.8	8.5	35.4	28.6	8.4
46	Thua Thien Hue	100.0	1.8	6.5	12.9	7.9	8.1	35.8	19.4	7.6
48	Da Nang	100.0	1.5	4.1	7.6	6.5	4.4	43.7	17.9	14.3
49	Quang Nam	100.0	0.4	3.8	9.5	8.9	12.7	34.5	24.1	6.1
51	Quang Ngai	100.0	1.4	6.1	10.0	7.6	8.0	29.3	27.8	9.8
52	Binh Dinh	100.0	1.2	5.1	7.7	5.1	6.8	28.1	29.0	16.9
54	Phu Yen	100.0	0.4	3.2	9.1	6.2	8.1	32.3	30.2	10.5
56	Khanh Hoa	100.0	0.5	3.4	8.8	8.9	11.3	45.2	19.0	2.9
58	Ninh Thuan	100.0	1.2	6.2	14.1	8.9	9.3	35.7	19.2	5.5

Table 22 (continued)

Code	Administrative unit	Total	Equal or less than 9 hours	10-19 hours	20-29 hours	30-34 hours	35-39 hours	40-48 hours	49-59 hours	60 hours+
60	Binh Thuan	100.0	0.0	0.4	3.0	6.6	6.8	43.0	27.6	12.7
62	Kon Tum	100.0	0.5	2.8	4.7	3.9	5.4	50.5	28.1	4.0
64	Gia Lai	100.0	0.3	1.4	4.1	4.6	6.4	56.0	24.6	2.5
66	Dak Lak	100.0	0.4	3.5	9.4	9.3	11.2	42.9	19.1	4.3
67	Dak Nong	100.0	0.5	1.9	3.2	4.4	5.1	61.6	21.0	2.3
68	Lam Dong	100.0	0.4	2.2	6.7	7.4	8.2	46.6	21.7	6.7
70	Binh Phuoc	100.0	0.4	2.1	7.0	6.1	6.5	44.7	26.4	6.7
72	Tay Ninh	100.0	0.5	2.0	10.3	8.2	9.2	46.8	17.4	5.6
74	Binh Duong	100.0	1.9	3.0	4.6	4.6	3.0	41.9	24.5	16.5
75	Dong Nai	100.0	1.3	3.3	6.0	7.8	3.9	50.1	19.8	7.8
77	Ba Ria-Vung Tau	100.0	0.7	3.0	6.5	5.3	5.9	49.1	18.6	10.8
79	Ho Chi Minh City	100.0	1.2	1.3	3.0	2.2	3.1	55.1	21.0	13.2
80	Long An	100.0	1.5	9.0	14.7	9.3	11.2	35.4	14.7	4.2
82	Tien Giang	100.0	0.4	4.1	8.2	7.4	10.2	34.7	26.7	8.3
83	Ben Tre	100.0	2.8	12.5	17.9	4.4	8.8	22.0	19.5	12.2
84	Tra Vinh	100.0	1.2	5.4	12.1	5.3	7.3	28.3	21.9	18.5
86	Vinh Long	100.0	2.7	12.1	19.5	7.4	10.7	24.5	14.8	8.4
87	Dong Thap	100.0	0.5	4.4	12.3	10.0	14.6	35.8	19.0	3.4
89	An Giang	100.0	0.4	2.8	8.6	5.7	8.4	29.8	25.2	19.3
91	Kien Giang	100.0	0.8	8.6	16.4	8.2	9.5	25.6	19.1	11.6
92	Can Tho	100.0	1.1	4.8	13.7	9.7	10.7	36.7	17.8	5.5
93	Hau Giang	100.0	0.8	5.1	16.1	10.5	11.1	32.2	19.7	4.5
94	Soc Trang	100.0	0.7	5.4	12.9	6.7	9.6	31.8	20.8	12.0
95	Bac Lieu	100.0	0.0	0.8	4.9	7.3	15.9	58.6	12.1	0.4
96	Ca Mau	100.0	5.1	16.4	19.6	6.7	9.2	24.6	11.9	6.5

Table 22 (continued)

Code	Administrative unit	Total	Equal or less than 9 hours	10-19 hours	20-29 hours	30-34 hours	35-39 hours	40-48 hours	49-59 hours	60 hours+
URBAN		100.0	1.1	2.8	5.8	4.9	4.9	46.2	22.7	11.5
social-economic region										
R1	Northern Midlands and Mountains	100.0	1.0	3.7	7.1	6.3	6.4	44.6	24.2	6.7
R2	Red River Delta	100.0	1.2	3.1	4.9	5.0	4.0	48.7	24.1	9.0
R3	North and South Central Coast	100.0	1.0	3.8	7.5	6.5	6.3	40.8	22.8	11.3
R4	Central Highland	100.0	0.3	2.3	5.3	5.9	6.8	47.7	25.1	6.5
R5	Southeast	100.0	1.3	1.7	3.8	3.1	2.8	51.6	21.4	14.3
R6	Mekong River Delta	100.0	0.9	3.5	9.0	6.0	7.8	37.4	22.1	13.3
63 provinces/cities										
01	Ha Noi	100.0	1.5	2.6	4.1	5.1	3.2	57.8	21.7	4.1
02	Ha Giang	100.0	0.4	3.3	7.5	7.7	8.8	43.6	23.4	5.3
04	Cao Bang	100.0	1.0	3.2	10.6	8.1	10.8	49.3	15.4	1.7
06	Bac Kan	100.0	2.3	5.8	7.2	7.1	6.4	34.0	24.3	12.9
08	Tuyen Quang	100.0	0.6	5.0	8.4	6.6	7.4	47.4	18.5	6.1
10	Lao Cai	100.0	0.5	2.5	6.6	6.3	5.2	52.6	22.6	3.7
11	Dien Bien	100.0	1.9	8.3	11.0	6.7	4.9	43.9	18.0	5.3
12	Lai Chau	100.0	1.7	6.0	8.8	6.9	6.3	44.0	21.5	4.7
14	Son La	100.0	0.3	3.4	10.3	8.2	8.0	40.2	21.5	8.2
15	Yen Bai	100.0	1.6	3.4	5.2	5.5	6.4	40.9	28.1	8.8
17	Hoa Binh	100.0	0.4	5.4	6.0	10.1	9.5	51.2	15.3	2.0
19	Thai Nguyen	100.0	0.2	1.3	4.6	4.3	5.6	45.5	29.8	8.8
20	Lang Son	100.0	2.1	6.3	8.3	5.1	5.8	42.0	25.3	5.0
22	Quang Ninh	100.0	0.7	1.0	1.7	3.1	3.9	49.6	22.7	17.3
24	Bac Giang	100.0	1.3	2.4	7.1	5.5	4.3	47.8	23.4	8.2

Table 22 (continued)

Code	Administrative unit	Total	Equal or less than 9 hours	10-19 hours	20-29 hours	30-34 hours	35-39 hours	40-48 hours	49-59 hours	60 hours+
25	Phu Tho	100.0	1.1	3.2	5.4	4.9	4.3	39.6	32.3	9.2
26	Vinh Phuc	100.0	0.3	3.7	7.9	4.8	5.9	36.6	31.0	9.8
27	Bac Ninh	100.0	0.9	3.5	4.5	4.0	4.0	33.1	26.9	23.2
30	Hai Duong	100.0	1.2	4.6	6.1	5.4	5.4	38.1	29.5	9.7
31	Hai Phong	100.0	1.4	4.9	8.1	7.1	5.9	41.1	22.2	9.3
33	Hung Yen	100.0	2.1	4.8	8.8	5.1	5.5	34.9	27.8	11.1
34	Thai Binh	100.0	0.5	1.1	1.7	1.8	2.0	36.6	45.0	11.3
35	Ha Nam	100.0	0.7	3.0	4.6	4.5	4.7	52.5	20.6	9.5
36	Nam Dinh	100.0	0.6	4.6	6.3	4.4	4.0	37.1	28.0	15.0
37	Ninh Binh	100.0	1.9	3.7	7.3	5.3	3.4	38.2	26.3	13.7
38	Thanh Hoa	100.0	0.6	2.1	6.2	6.0	5.4	40.1	22.8	16.8
40	Nghe An	100.0	2.3	8.2	11.5	5.4	5.8	38.9	23.6	4.2
42	Ha Tinh	100.0	0.8	7.2	13.2	7.7	5.7	32.0	19.2	14.1
44	Quang Binh	100.0	0.5	4.2	7.8	5.8	8.9	39.4	22.6	10.8
45	Quang Tri	100.0	1.1	2.9	5.6	4.8	7.3	43.6	23.7	11.1
46	Thua Thien Hue	100.0	1.6	4.9	9.6	6.2	4.6	40.4	21.7	11.1
48	Da Nang	100.0	1.6	3.7	7.4	6.5	4.4	45.4	17.1	13.9
49	Quang Nam	100.0	0.2	1.6	6.4	6.5	8.9	37.4	28.0	11.0
51	Quang Ngai	100.0	1.3	5.6	8.1	6.3	4.8	33.5	27.5	12.9
52	Binh Dinh	100.0	1.2	4.4	7.4	6.3	5.1	36.4	26.0	13.1
54	Phu Yen	100.0	0.7	2.6	5.7	6.0	5.8	40.7	28.8	9.8
56	Khanh Hoa	100.0	0.6	3.1	7.1	9.0	10.1	49.2	17.7	3.3
58	Ninh Thuan	100.0	0.4	2.8	9.0	6.1	10.2	42.3	22.5	6.7
60	Binh Thuan	100.0	0.0	0.1	2.2	6.9	6.0	39.2	27.8	17.7

Table 22 (continued)

Code	Administrative unit	Total	Equal or less than 9 hours	10-19 hours	20-29 hours	30-34 hours	35-39 hours	40-48 hours	49-59 hours	60 hours+
62	Kon Tum	100.0	0.8	3.8	4.6	3.1	3.1	56.6	21.7	6.3
64	Gia Lai	100.0	0.1	1.6	5.2	5.4	5.5	47.9	30.5	3.6
66	Dak Lak	100.0	0.3	2.6	6.1	6.7	11.3	47.9	19.8	5.3
67	Dak Nong	100.0	0.1	1.2	2.5	3.3	4.1	61.3	22.4	5.0
68	Lam Dong	100.0	0.3	2.3	5.4	7.0	5.4	41.9	27.2	10.4
70	Binh Phuoc	100.0	0.4	2.7	7.6	5.9	3.3	44.0	23.6	12.5
72	Tay Ninh	100.0	0.4	0.9	4.1	3.9	4.4	51.1	23.2	11.9
74	Binh Duong	100.0	2.3	2.3	3.8	3.9	1.7	43.7	25.7	16.6
75	Dong Nai	100.0	0.7	2.1	5.8	7.1	2.7	50.0	20.1	11.4
77	Ba Ria-Vung Tau	100.0	1.1	3.9	6.6	2.9	4.7	47.5	18.6	14.8
79	Ho Chi Minh City	100.0	1.2	1.3	3.1	2.2	2.9	54.7	20.4	14.2
80	Long An	100.0	1.0	5.1	9.5	8.5	9.4	43.0	19.1	4.5
82	Tien Giang	100.0	0.7	3.9	10.2	6.7	7.3	35.7	24.2	11.2
83	Ben Tre	100.0	1.7	4.9	13.6	5.4	9.0	32.8	19.2	13.4
84	Tra Vinh	100.0	0.8	1.5	6.6	5.9	6.3	38.3	23.7	16.9
86	Vinh Long	100.0	0.9	4.3	12.4	6.1	6.9	38.0	18.9	12.6
87	Dong Thap	100.0	0.5	3.6	14.5	8.0	9.9	37.3	18.0	8.2
89	An Giang	100.0	0.8	1.5	7.5	5.5	5.0	24.6	26.8	28.3
91	Kien Giang	100.0	0.0	2.1	6.1	4.5	4.9	37.8	24.9	19.6
92	Can Tho	100.0	1.3	4.3	10.1	6.7	9.8	39.7	21.5	6.6
93	Hau Giang	100.0	0.9	4.0	11.1	9.7	9.9	36.8	21.5	6.2
94	Soc Trang	100.0	0.5	2.8	6.9	3.8	7.5	40.0	22.5	16.0
95	Bac Lieu	100.0	0.0	0.4	1.3	3.3	8.3	66.0	20.0	0.7
96	Ca Mau	100.0	2.8	8.9	11.3	5.6	9.5	31.8	17.4	12.6

Table 22 (continued)

Code	Administrative unit	Total	Equal or less than 9 hours	10-19 hours	20-29 hours	30-34 hours	35-39 hours	40-48 hours	49-59 hours	60 hours+
RURAL		100.0	1.2	5.2	9.8	6.8	8.9	34.0	25.1	8.9
social-economic region										
R1	Northern Midlands and Mountains	100.0	1.0	4.3	8.3	6.5	10.1	35.4	27.3	7.2
R2	Red River Delta	100.0	1.6	4.8	9.2	6.7	7.2	31.2	28.9	10.5
R3	North and South Central Coast	100.0	1.1	5.4	9.3	6.1	8.6	29.2	28.7	11.5
R4	Central Highland	100.0	0.5	2.5	6.8	7.0	8.7	50.5	20.9	3.2
R5	Southeast	100.0	0.9	2.7	6.4	6.6	6.1	49.0	20.9	7.2
R6	Mekong River Delta	100.0	1.4	8.0	14.7	8.0	11.2	29.9	18.5	8.2
63 provinces/cities										
01	Ha Noi	100.0	0.7	1.9	4.7	6.0	6.7	44.2	27.8	8.0
02	Ha Giang	100.0	0.5	2.9	5.7	5.8	10.8	43.4	29.0	1.8
04	Cao Bang	100.0	0.6	4.4	10.7	8.1	14.0	31.4	24.6	6.2
06	Bac Kan	100.0	1.4	6.7	11.4	7.6	9.4	29.4	29.0	5.1
08	Tuyen Quang	100.0	1.3	3.3	8.5	4.6	12.4	43.0	23.2	3.6
10	Lao Cai	100.0	0.7	5.7	6.8	6.0	8.3	40.4	30.6	1.5
11	Dien Bien	100.0	1.6	9.9	11.6	8.9	11.8	25.3	26.0	4.9
12	Lai Chau	100.0	1.2	7.0	12.7	10.7	12.1	34.6	20.3	1.4
14	Son La	100.0	1.0	3.7	7.4	8.3	11.8	39.4	24.3	4.2
15	Yen Bai	100.0	1.3	4.3	7.4	5.1	7.2	28.5	42.5	3.7
17	Hoa Binh	100.0	0.3	4.2	10.4	12.3	18.4	40.9	12.2	1.3
19	Thai Nguyen	100.0	0.3	1.9	6.4	3.9	8.1	40.4	30.2	8.9
20	Lang Son	100.0	1.1	4.3	9.8	7.3	9.8	31.9	29.3	6.5
22	Quang Ninh	100.0	0.1	0.8	4.3	2.6	6.5	33.6	41.5	10.6
24	Bac Giang	100.0	0.6	4.8	9.6	5.3	8.5	39.0	23.9	8.2

Table 22 (continued)

Code	Administrative unit	Total	Equal or less than 9 hours	10-19 hours	20-29 hours	30-34 hours	35-39 hours	40-48 hours	49-59 hours	60 hours+
25	Phu Tho	100.0	1.9	3.3	4.4	3.4	4.6	21.7	35.4	25.3
26	Vinh Phuc	100.0	0.8	3.5	12.1	8.4	7.9	30.2	26.5	10.7
27	Bac Ninh	100.0	2.1	6.8	9.9	6.9	5.7	25.6	22.9	20.1
30	Hai Duong	100.0	2.0	6.1	13.8	5.7	7.4	25.7	26.7	12.5
31	Hai Phong	100.0	2.4	8.2	12.4	8.3	7.5	30.8	22.6	7.9
33	Hung Yen	100.0	3.0	6.8	14.1	8.2	9.6	27.8	22.9	7.6
34	Thai Binh	100.0	2.0	7.1	8.8	7.5	7.4	26.1	32.4	8.7
35	Ha Nam	100.0	0.3	2.0	10.4	9.4	5.3	28.8	26.5	17.5
36	Nam Dinh	100.0	1.8	4.1	8.6	6.4	8.2	23.0	36.8	11.2
37	Ninh Binh	100.0	2.3	8.6	11.0	5.0	6.1	23.3	32.5	11.2
38	Thanh Hoa	100.0	1.4	4.8	7.5	2.9	5.2	24.6	37.5	16.1
40	Nghe An	100.0	1.7	6.2	8.5	5.5	7.9	25.6	30.6	14.1
42	Ha Tinh	100.0	0.8	9.5	11.6	5.6	11.1	29.6	22.5	9.4
44	Quang Binh	100.0	0.3	6.1	12.1	10.4	12.8	30.0	19.2	9.1
45	Quang Tri	100.0	1.4	4.9	8.5	6.1	9.0	32.2	30.5	7.3
46	Thua Thien Hue	100.0	1.9	8.1	15.9	9.5	11.4	31.5	17.2	4.5
48	Da Nang	100.0	0.8	6.4	8.6	7.0	4.8	33.5	22.5	16.5
49	Quang Nam	100.0	0.4	4.3	10.2	9.4	13.5	33.9	23.3	5.1
51	Quang Ngai	100.0	1.4	6.2	10.4	7.8	8.5	28.6	27.8	9.3
52	Binh Dinh	100.0	1.2	5.4	7.8	4.6	7.6	24.7	30.2	18.4
54	Phu Yen	100.0	0.3	3.5	10.3	6.3	8.9	29.4	30.7	10.7
56	Khanh Hoa	100.0	0.3	3.7	10.1	8.8	12.2	42.4	19.9	2.6
58	Ninh Thuan	100.0	1.6	8.0	17.0	10.4	8.7	32.0	17.3	4.9
60	Binh Thuan	100.0	0.0	0.5	3.4	6.4	7.3	45.3	27.4	9.6

Table 22 (continued)

Code	Administrative unit	Total	Equal or less than 9 hours	10-19 hours	20-29 hours	30-34 hours	35-39 hours	40-48 hours	49-59 hours	60 hours+
62	Kon Tum	100.0	0.3	2.3	4.8	4.4	6.6	47.5	31.3	2.9
64	Gia Lai	100.0	0.4	1.4	3.7	4.3	6.8	59.2	22.2	2.1
66	Dak Lak	100.0	0.5	3.8	10.4	10.2	11.1	41.3	18.9	3.9
67	Dak Nong	100.0	0.5	2.0	3.4	4.6	5.2	61.7	20.8	1.9
68	Lam Dong	100.0	0.5	2.1	7.5	7.6	9.8	49.5	18.4	4.5
70	Binh Phuoc	100.0	0.4	2.0	6.9	6.2	7.2	44.9	27.0	5.5
72	Tay Ninh	100.0	0.5	2.2	11.7	9.2	10.2	45.8	16.2	4.3
74	Binh Duong	100.0	0.7	5.4	7.3	7.1	7.7	35.3	20.4	16.2
75	Dong Nai	100.0	1.6	3.9	6.1	8.0	4.4	50.1	19.6	6.2
77	Ba Ria-Vung Tau	100.0	0.4	2.1	6.4	7.8	7.2	50.7	18.6	6.8
79	Ho Chi Minh City	100.0	0.9	1.1	2.7	2.3	4.3	56.7	23.4	8.6
80	Long An	100.0	1.6	9.8	15.7	9.5	11.6	33.8	13.8	4.1
82	Tien Giang	100.0	0.3	4.2	7.8	7.5	10.7	34.5	27.1	7.9
83	Ben Tre	100.0	2.9	13.3	18.3	4.2	8.7	20.9	19.5	12.1
84	Tra Vinh	100.0	1.3	6.1	13.1	5.2	7.4	26.4	21.5	18.8
86	Vinh Long	100.0	3.0	13.4	20.7	7.7	11.3	22.2	14.1	7.6
87	Dong Thap	100.0	0.5	4.6	11.9	10.4	15.5	35.5	19.2	2.5
89	An Giang	100.0	0.2	3.3	9.0	5.8	9.8	32.1	24.5	15.3
91	Kien Giang	100.0	1.1	10.9	20.0	9.5	11.1	21.4	17.1	8.9
92	Can Tho	100.0	0.7	5.8	20.9	15.7	12.5	30.6	10.5	3.2
93	Hau Giang	100.0	0.8	5.4	17.6	10.7	11.5	30.8	19.2	4.0
94	Soc Trang	100.0	0.8	6.6	15.7	8.0	10.6	28.0	20.1	10.2
95	Bac Lieu	100.0	0.0	1.0	6.1	8.6	18.3	56.3	9.6	0.3
96	Ca Mau	100.0	5.7	18.4	21.8	7.0	9.1	22.7	10.5	4.8

Note: The data does not include those Vietnamese people who were residing aboard during the survey period

Table 23
UNDER-EMPLOYED POPULATION AGED 15 AND ABOVE BY QUARTER, 2014

Unit: Thousand persons

Serial No	Social-economic region	Quarter 1 , 2014			Quarter 2 , 2014			Quarter 3 , 2014			Quarter 4 , 2014		
		Total	Male	Female	Total	Male	Female	Total	Male	Female	Total	Male	Female
ENTIRE COUNTRY													
R1	Northern Midlands and Mountains	1386.1	760.7	625.4	1140.2	627.3	513.0	1161.9	631.6	530.3	1185.4	625.7	559.6
R2	Red River Delta (*)	110.0	60.5	49.5	94.6	63.2	31.4	81.2	49.0	32.2	108.5	60.8	47.7
R3	North and South Central Coast	281.0	149.3	131.8	304.5	153.8	150.7	203.8	103.0	100.9	220.7	108.9	111.8
R4	Central Highlands	354.9	176.9	178.0	229.8	117.2	112.5	249.6	119.1	130.5	318.7	134.8	183.9
R5	Southeast (*)	73.1	45.7	27.4	74.3	48.4	25.9	118.3	69.4	48.9	47.3	24.9	22.4
R6	Mekong River Delta	46.2	31.8	14.4	30.4	19.2	11.2	52.4	29.3	23.1	47.7	32.9	14.9
R7	Hanoi City	479.9	272.1	207.9	377.0	210.4	166.6	407.8	240.3	167.5	399.0	238.4	160.6
R8	Ho Chi Minh City	29.2	17.9	11.3	27.3	13.5	13.8	41.9	17.1	24.8	40.4	24.0	16.4
		11.7	6.5	5.2	2.4	1.5	0.8	6.9	4.4	2.5	3.1	1.1	2.0
URBAN													
R1	Northern Midlands and Mountains	220.5	133.9	86.5	155.7	93.7	62.0	167.2	93.7	73.5	185.6	106.7	78.9
R2	Red River Delta (*)	13.7	8.9	4.8	10.3	6.9	3.4	10.5	5.7	4.8	11.1	5.7	5.4
R3	North and South Central Coast	41.2	26.1	15.2	31.4	14.4	17.0	29.5	15.8	13.6	32.5	18.8	13.7
R4	Central Highlands	61.0	32.8	28.1	41.7	20.9	20.8	36.0	19.1	17.0	61.7	32.4	29.3
R5	Southeast (*)	14.1	8.8	5.3	13.4	9.3	4.1	21.5	11.0	10.5	15.9	10.0	5.9
R6	Mekong River Delta	9.4	5.7	3.6	8.4	7.1	1.3	9.8	5.0	4.8	8.5	6.7	1.9
R7	Hanoi City	68.2	44.5	23.7	46.1	31.6	14.5	49.9	31.3	18.6	52.1	31.3	20.8
R8	Ho Chi Minh City	1.2	0.6	0.6	2.1	2.1	0.0	3.3	1.6	1.7	0.6	0.6	0.0
		11.7	6.5	5.2	2.4	1.5	0.8	6.7	4.2	2.5	3.1	1.1	2.0

Table 23 (continued)

Serial No	Social-economic region	Quarter 1 , 2014			Quarter 2 , 2014			Quarter 3 , 2014			Quarter 4 , 2014		
		Total	Male	Female	Total	Male	Female	Total	Male	Female	Total	Male	Female
RURAL		1165.6	626.7	538.9	984.5	533.5	451.0	994.7	537.9	456.8	999.8	519.0	480.8
R1	Northern Midlands and Mountains	96.3	51.6	44.7	84.3	56.4	28.0	70.7	43.2	27.5	97.4	55.1	42.3
R2	Red River Delta (*)	239.8	123.2	116.6	273.1	139.4	133.7	174.3	87.1	87.2	188.2	90.1	98.2
R3	North and South Central Coast	293.9	144.1	149.8	188.1	96.4	91.7	213.5	100.0	113.5	256.9	102.3	154.6
R4	Central Highlands	59.0	36.9	22.1	60.9	39.1	21.8	96.8	58.4	38.4	31.4	14.9	16.5
R5	Southeast (*)	36.8	26.1	10.8	22.0	12.0	9.9	42.6	24.3	18.3	39.2	26.2	13.0
R6	Mekong River Delta	411.7	227.6	184.1	330.8	178.8	152.0	357.9	209.0	148.9	346.9	207.1	139.8
R7	Hanoi City	28.0	17.3	10.7	25.3	11.4	13.8	38.6	15.5	23.1	39.8	23.4	16.4
R8	Ho Chi Minh City	0.0	0.0	0.0	0.0	0.0	0.0	0.3	0.3	0.0	0.0	0.0	0.0

Note: (*) Red River Delta doesn't include Hanoi and Southeast doesn't include Hochiminh city
The data does not include those Vietnamese people who were residing aboard during the survey period

Table 24
UNDER-EMPLOYED POPULATION AT WORKING AGES BY QUARTER, 2014

Serial No	Social economic region	Quarter 1 , 2014			Quarter 2 , 2014			Quarter 3 , 2014			Quarter 4 , 2014		
		Total	Male	Female	Total	Male	Female	Total	Male	Female	Total	Male	Female
ENTIRE COUNTRY													
R1	Northern Midlands and Mountains	1288.7	726.8	561.9	1046.0	604.9	441.1	1076.2	606.3	469.9	1083.3	590.6	492.7
R2	Red River Delta (*)	105.1	57.8	47.2	89.6	62.1	27.6	79.1	47.8	31.3	105.0	59.3	45.7
R3	North and South Central Coast	253.9	138.6	115.2	267.0	144.6	122.4	188.0	101.3	86.7	189.0	100.5	88.5
R4	Central Highlands	325.6	170.5	155.1	214.8	116.5	98.3	223.0	109.9	113.1	286.9	125.5	161.4
R5	Southeast (*)	72.4	45.5	27.0	73.6	48.4	25.2	113.3	66.5	46.8	45.8	24.9	20.9
R6	Mekong River Delta	46.2	31.8	14.4	30.4	19.2	11.2	50.5	28.5	22.0	47.7	32.9	14.9
R7	Hanoi City	445.3	258.2	187.2	344.1	199.1	145.0	376.9	230.8	146.2	368.7	224.2	144.5
R8	Ho Chi Minh City	28.6	17.9	10.7	24.0	13.5	10.5	38.5	17.1	21.5	37.9	22.3	15.6
		11.7	6.5	5.2	2.4	1.5	0.8	6.9	4.4	2.5	2.3	1.1	1.2
URBAN													
R1	Northern Midlands and Mountains	205.8	127.7	78.1	149.7	92.3	57.5	161.0	91.6	69.4	172.2	102.1	70.0
R2	Red River Delta (*)	12.5	8.4	4.1	9.9	6.9	3.1	10.1	5.6	4.5	10.8	5.7	5.0
R3	North and South Central Coast	36.9	24.0	12.9	30.6	14.2	16.4	28.8	15.6	13.2	28.6	18.0	10.6
R4	Central Highlands	57.9	31.3	26.6	39.7	20.6	19.1	34.0	18.2	15.8	57.6	30.5	27.1
R5	Southeast (*)	13.5	8.7	4.8	12.8	9.3	3.5	21.1	10.8	10.3	15.9	10.0	5.9
R6	Mekong River Delta	9.4	5.7	3.6	8.4	7.1	1.3	9.8	5.0	4.8	8.5	6.7	1.9
R7	Hanoi City	63.3	42.4	20.9	43.9	30.6	13.3	47.2	30.6	16.6	47.9	29.4	18.5
R8	Ho Chi Minh City	0.6	0.6	0.0	2.1	2.1	0.0	3.3	1.6	1.7	0.6	0.6	0.0
		11.7	6.5	5.2	2.4	1.5	0.8	6.7	4.2	2.5	2.3	1.1	1.2

Unit: Thousand persons

Unit: Thousand persons

Table 24 (continued)

Serial No	Social economic region	Quarter 1 , 2014			Quarter 2 , 2014			Quarter 3 , 2014			Quarter 4 , 2014		
		Total	Male	Female	Total	Male	Female	Total	Male	Female	Total	Male	Female
RURAL		1082.9	599.1	483.8	896.3	512.6	383.6	915.2	514.7	400.5	911.1	488.4	422.7
R1	Northern Midlands and Mountains	92.6	49.4	43.2	79.7	55.2	24.5	69.0	42.2	26.8	94.2	53.5	40.7
R2	Red River Delta (*)	216.9	114.6	102.3	236.4	130.4	106.0	159.2	85.7	73.4	160.4	82.5	78.0
R3	North and South Central Coast	267.7	139.2	128.5	175.1	95.9	79.2	189.0	91.7	97.3	229.3	95.0	134.4
R4	Central Highlands	58.9	36.8	22.1	60.9	39.1	21.8	92.2	55.7	36.5	29.9	14.9	15.0
R5	Southeast (*)	36.8	26.1	10.8	22.0	12.0	9.9	40.7	23.5	17.1	39.2	26.2	13.0
R6	Mekong River Delta	382.0	215.7	166.3	300.2	168.5	131.7	329.7	200.1	129.6	320.8	194.7	126.0
R7	Hanoi City	28.0	17.3	10.7	22.0	11.4	10.5	35.2	15.5	19.7	37.3	21.7	15.6
R8	Ho Chi Minh City	0.0	0.0	0.0	0.0	0.0	0.0	0.3	0.3	0.0	0.0	0.0	0.0

Note: (*) Red River Delta doesn't include Hanoi and Southeast doesn't include Hochiminh city
The data does not include those Vietnamese people who were residing aboard during the survey period

Table 25
UNDER-EMPLOYMENT RATE OF EMPLOYED POPULATION AGED 15 AND ABOVE, 2014

Code	Administrative unit	Whole country			Urban			Rural		
		Total	Male	Female	Total	Male	Female	Total	Male	Female
ENTIRE COUNTRY										
Social-economic regions										
R1	Northern Midlands and Mountains	1.4	1.6	1.1	1.0	1.2	0.8	1.4	1.7	1.2
R2	Red River Delta	2.4	2.5	2.3	1.0	1.1	0.9	3.0	3.1	2.9
R3	North and South Central Coast	2.5	2.4	2.6	1.8	1.8	1.8	2.7	2.5	2.8
R4	Central Highlands	2.4	2.7	1.9	1.8	2.1	1.5	2.6	3.0	2.1
R5	Southeast	0.6	0.7	0.5	0.3	0.3	0.2	1.1	1.3	0.8
R6	Mekong River Delta	4.1	4.3	3.8	2.3	2.7	1.8	4.6	4.8	4.4
63 provinces/cities										
01	Ha Noi	0.8	0.9	0.8	0.1	0.2	0.1	1.4	1.4	1.3
02	Ha Giang	0.2	0.3	0.1	0.4	0.6	0.2	0.2	0.3	0.1
04	Cao Bang	0.4	0.4	0.4	1.1	1.2	1.0	0.2	0.2	0.2
06	Bac Kan	1.8	1.9	1.7	1.7	2.6	1.0	1.8	1.8	1.9
08	Tuyen Quang	2.6	2.3	2.9	1.8	1.6	1.9	2.7	2.3	3.1
10	Lao Cai	0.3	0.4	0.2	0.5	0.6	0.4	0.3	0.3	0.2
11	Dien Bien	7.1	8.3	5.8	2.7	3.3	2.1	7.7	9.1	6.4
12	Lai Chau	1.8	1.9	1.7	1.0	1.0	1.0	1.9	2.1	1.8
14	Son La	0.3	0.5	0.2	1.4	2.0	0.8	0.2	0.3	0.1
15	Yen Bai	0.5	0.7	0.4	0.3	0.5	0.0	0.6	0.7	0.5
17	Hoa Binh	2.2	2.4	2.0	0.5	0.3	0.7	2.4	2.7	2.1
19	Thai Nguyen	1.0	1.4	0.7	0.6	0.7	0.5	1.2	1.6	0.7
20	Lang Son	1.7	2.1	1.2	1.4	1.9	0.9	1.7	2.2	1.3

Unit: %

Unit: %

Table 25 (continued)

Code	Administrative unit	Whole country			Urban			Rural		
		Total	Male	Female	Total	Male	Female	Total	Male	Female
22	Quang Ninh	0.2	0.2	0.2	0.1	0.0	0.1	0.4	0.5	0.3
24	Bac Giang	0.8	1.2	0.4	0.6	0.6	0.7	0.8	1.3	0.4
25	Phu Tho	1.2	1.6	0.9	1.6	2.0	1.3	1.2	1.6	0.8
26	Vinh Phuc	1.9	2.0	1.7	1.3	1.3	1.3	2.0	2.2	1.8
27	Bac Ninh	3.2	3.6	2.9	2.3	2.9	1.8	3.5	3.9	3.2
30	Hai Duong	2.6	2.5	2.7	1.9	1.8	1.9	2.8	2.7	2.8
31	Hai Phong	4.3	5.1	3.4	3.4	4.0	2.7	4.9	6.0	3.9
33	Hung Yen	6.5	6.9	6.1	3.3	3.0	3.6	6.9	7.4	6.5
34	Thai Binh	2.8	2.8	2.8	0.4	0.7	0.1	3.0	3.0	3.1
35	Ha Nam	3.4	2.5	4.4	0.0	0.0	0.0	4.0	2.9	5.1
36	Nam Dinh	3.6	3.5	3.6	2.1	2.1	2.0	3.8	3.8	3.8
37	Ninh Binh	2.2	2.7	1.7	1.8	2.3	1.3	2.3	2.8	1.8
38	Thanh Hoa	2.7	2.2	3.2	1.4	1.3	1.4	2.9	2.3	3.4
40	Nghe An	2.4	2.2	2.5	4.1	3.3	4.8	2.1	2.1	2.1
42	Ha Tinh	1.7	2.2	1.1	1.6	1.4	1.7	1.7	2.4	1.0
44	Quang Binh	2.2	1.5	2.9	1.9	1.6	2.2	2.3	1.5	3.1
45	Quang Tri	1.0	1.4	0.7	1.5	1.0	1.9	0.9	1.6	0.2
46	Thua Thien Hue	2.3	2.8	1.9	1.3	1.6	0.9	3.3	3.9	2.7
48	Da Nang	1.6	2.0	1.2	1.3	1.7	1.0	3.3	4.0	2.7
49	Quang Nam	2.4	2.0	2.8	1.3	1.0	1.6	2.7	2.2	3.1
51	Quang Ngai	3.2	3.0	3.4	1.8	1.7	1.8	3.4	3.2	3.7
52	Binh Dinh	2.9	2.6	3.2	2.9	2.8	3.0	2.9	2.5	3.3
54	Phu Yen	3.5	3.2	3.9	1.3	1.2	1.5	4.3	3.9	4.7
56	Khanh Hoa	2.8	3.0	2.6	2.2	3.3	1.2	3.2	2.8	3.6
58	Ninh Thuan	5.2	5.7	4.6	2.4	2.6	2.1	6.7	7.5	5.9

Table 25 (continued)

Code	Administrative unit	Whole country			Urban			Rural		
		Total	Male	Female	Total	Male	Female	Total	Male	Female
60	Binh Thuan	0.8	0.9	0.7	0.4	0.3	0.4	1.0	1.2	0.8
62	Kon Tum	0.3	0.4	0.2	0.2	0.4	0.1	0.3	0.4	0.3
64	Gia Lai	0.9	0.9	0.8	1.1	1.1	1.1	0.8	0.8	0.8
66	Dak Lak	3.5	4.0	2.9	1.6	1.7	1.6	4.0	4.7	3.4
67	Dak Nong	0.0	0.0	0.1	0.2	0.2	0.2	0.0	0.0	0.0
68	Lam Dong	4.3	5.2	3.4	3.4	4.2	2.6	4.8	5.8	3.9
70	Binh Phuoc	0.7	0.7	0.6	0.6	0.6	0.6	0.7	0.7	0.6
72	Tay Ninh	2.7	3.1	2.2	0.9	1.2	0.7	3.1	3.5	2.6
74	Binh Duong	0.4	0.5	0.2	0.4	0.6	0.2	0.2	0.3	0.2
75	Dong Nai	1.1	1.4	0.7	0.5	0.8	0.2	1.3	1.6	0.9
77	Ba Ria-Vung Tau	0.6	0.5	0.6	0.6	0.4	0.9	0.5	0.7	0.3
79	Ho Chi Minh City	0.2	0.2	0.2	0.2	0.2	0.2	0.0	0.0	0.0
80	Long An	2.9	3.2	2.7	2.4	3.0	1.8	3.1	3.2	2.9
82	Tien Giang	3.8	3.8	3.8	3.0	2.9	3.1	3.9	3.9	3.9
83	Ben Tre	2.8	3.4	2.1	1.4	1.8	1.0	3.0	3.6	2.3
84	Tra Vinh	4.6	5.3	3.8	2.2	2.9	1.5	5.0	5.7	4.2
86	Vinh Long	11.6	13.5	9.4	4.6	5.5	3.5	12.8	14.9	10.4
87	Dong Thap	4.5	4.8	4.3	3.2	4.5	1.8	4.8	4.8	4.8
89	An Giang	2.3	2.3	2.4	2.9	3.7	2.1	2.1	1.7	2.6
91	Kien Giang	4.3	4.2	4.4	0.4	0.4	0.3	5.6	5.5	5.8
92	Can Tho	2.3	2.8	1.6	1.8	2.2	1.3	3.2	3.9	2.3
93	Hau Giang	2.2	1.9	2.4	3.2	3.5	2.9	1.8	1.4	2.3
94	Soc Trang	6.3	6.6	5.9	2.3	2.7	1.9	8.1	8.3	7.8
95	Bac Lieu	1.0	0.7	1.3	0.4	0.4	0.5	1.1	0.8	1.5
96	Ca Mau	5.4	5.4	5.3	3.7	3.9	3.4	5.8	5.8	5.8

Note: The data does not include those Vietnamese people who were residing aboard during the survey period

Table 26

UNDER-EMPLOYMENT RATE OF EMPLOYED POPULATION AT WORKING AGES, 2014

Unit: %

Code	Administrative unit	Whole country			Urban			Rural		
		Total	Male	Female	Total	Male	Female	Total	Male	Female
ENTIRE COUNTRY										
Social-economic regions										
R1	Northern Midlands and Mountains	1.5	1.7	1.2	1.1	1.3	0.8	1.5	1.8	1.3
R2	Red River Delta	2.5	2.6	2.4	1.0	1.2	0.9	3.2	3.3	3.1
R3	North and South Central Coast	2.6	2.5	2.8	1.9	1.9	2.0	2.9	2.7	3.1
R4	Central Highlands	2.5	2.9	2.1	1.9	2.2	1.6	2.8	3.1	2.3
R5	Southeast	0.6	0.7	0.5	0.3	0.4	0.3	1.1	1.3	0.9
R6	Mekong River Delta	4.3	4.5	4.0	2.4	2.8	1.9	4.9	5.1	4.7
63 provinces/cities										
01	Ha Noi	0.9	0.9	0.8	0.1	0.2	0.1	1.5	1.5	1.4
02	Ha Giang	0.2	0.3	0.1	0.4	0.6	0.3	0.2	0.3	0.1
04	Cao Bang	0.4	0.4	0.5	1.2	1.3	1.2	0.3	0.2	0.3
06	Bac Kan	2.0	2.0	1.9	1.7	2.7	0.8	2.0	1.9	2.1
08	Tuyen Quang	2.9	2.5	3.4	1.8	1.7	2.0	3.1	2.6	3.6
10	Lao Cai	0.3	0.4	0.3	0.5	0.6	0.5	0.3	0.4	0.2
11	Dien Bien	7.6	8.7	6.4	2.7	3.3	2.1	8.3	9.5	7.1
12	Lai Chau	1.9	2.0	1.8	1.1	1.1	1.2	2.0	2.2	1.9
14	Son La	0.3	0.5	0.2	1.5	2.1	0.9	0.2	0.3	0.1
15	Yen Bai	0.5	0.7	0.4	0.3	0.6	0.0	0.6	0.7	0.5
17	Hoa Binh	2.4	2.5	2.3	0.5	0.3	0.6	2.7	2.9	2.5
19	Thai Nguyen	1.1	1.4	0.7	0.6	0.8	0.5	1.2	1.6	0.8
20	Lang Son	1.8	2.3	1.3	1.4	1.9	0.9	1.9	2.3	1.4

Table 26 (continued)

Code	Administrative unit	Whole country			Urban			Rural		
		Total	Male	Female	Total	Male	Female	Total	Male	Female
22	Quang Ninh	0.2	0.2	0.2	0.1	0.0	0.1	0.4	0.5	0.3
24	Bac Giang	0.9	1.3	0.5	0.7	0.6	0.7	1.0	1.4	0.5
25	Phu Tho	1.3	1.6	0.9	1.7	2.1	1.4	1.2	1.5	0.8
26	Vinh Phuc	2.0	2.1	1.8	1.4	1.3	1.4	2.1	2.3	1.9
27	Bac Ninh	3.6	4.0	3.2	2.4	3.0	1.8	4.1	4.3	3.8
30	Hai Duong	2.5	2.5	2.5	1.7	1.7	1.8	2.7	2.7	2.8
31	Hai Phong	4.6	5.4	3.8	3.7	4.3	3.0	5.4	6.3	4.4
33	Hung Yen	7.1	7.5	6.7	3.4	3.0	3.8	7.6	8.1	7.1
34	Thai Binh	3.1	3.0	3.2	0.5	0.8	0.1	3.4	3.3	3.5
35	Ha Nam	3.7	2.6	4.8	0.0	0.0	0.0	4.3	3.0	5.7
36	Nam Dinh	3.5	3.5	3.6	1.8	1.7	1.9	3.9	3.8	3.9
37	Ninh Binh	2.7	3.2	2.1	2.0	2.6	1.5	2.8	3.3	2.2
38	Thanh Hoa	2.7	2.2	3.1	1.3	1.3	1.4	2.8	2.4	3.3
40	Nghe An	2.6	2.3	3.0	4.6	3.5	5.8	2.3	2.1	2.5
42	Ha Tinh	2.0	2.6	1.4	1.9	1.7	2.1	2.0	2.8	1.3
44	Quang Binh	2.4	1.6	3.2	2.0	1.7	2.3	2.5	1.6	3.4
45	Quang Tri	1.2	1.6	0.8	1.5	0.9	2.1	1.1	1.8	0.2
46	Thua Thien Hue	2.4	2.9	1.9	1.2	1.5	0.9	3.6	4.3	2.7
48	Da Nang	1.8	2.1	1.3	1.4	1.8	1.0	4.0	4.5	3.4
49	Quang Nam	2.6	2.3	3.0	1.4	1.0	1.8	2.9	2.5	3.3
51	Quang Ngai	3.6	3.2	4.1	1.9	1.9	1.9	3.9	3.4	4.5
52	Binh Dinh	3.2	2.7	3.8	3.1	2.9	3.3	3.3	2.5	4.0
54	Phu Yen	3.8	3.5	4.2	1.4	1.2	1.6	4.7	4.3	5.2
56	Khanh Hoa	3.0	3.2	2.7	2.4	3.3	1.4	3.3	3.0	3.7
58	Ninh Thuan	5.3	5.8	4.8	2.6	2.7	2.4	6.9	7.5	6.1

Table 26 (continued)

Code	Administrative unit	Whole country			Urban			Rural		
		Total	Male	Female	Total	Male	Female	Total	Male	Female
60	Binh Thuan	0.9	0.9	0.8	0.4	0.4	0.5	1.2	1.3	1.0
62	Kon Tum	0.3	0.4	0.3	0.3	0.4	0.1	0.4	0.4	0.3
64	Gia Lai	0.9	0.9	0.8	1.1	1.1	1.1	0.8	0.8	0.7
66	Dak Lak	3.7	4.1	3.2	1.7	1.8	1.7	4.3	4.9	3.7
67	Dak Nong	0.1	0.0	0.1	0.2	0.2	0.2	0.0	0.0	0.0
68	Lam Dong	4.7	5.5	3.8	3.7	4.4	2.8	5.3	6.1	4.4
70	Binh Phuoc	0.7	0.8	0.7	0.6	0.6	0.6	0.8	0.8	0.7
72	Tay Ninh	2.9	3.3	2.4	1.0	1.3	0.8	3.3	3.7	2.8
74	Binh Duong	0.4	0.5	0.2	0.4	0.6	0.2	0.3	0.3	0.2
75	Dong Nai	1.2	1.5	0.8	0.6	0.9	0.2	1.4	1.7	1.0
77	Ba Ria-Vung Tau	0.6	0.6	0.7	0.7	0.4	1.0	0.6	0.8	0.3
79	Ho Chi Minh City	0.2	0.2	0.2	0.2	0.2	0.2	0.0	0.0	0.0
80	Long An	3.1	3.4	2.7	2.4	2.9	1.8	3.3	3.5	2.9
82	Tien Giang	4.0	3.8	4.3	3.1	3.0	3.3	4.2	4.0	4.4
83	Ben Tre	3.2	3.8	2.5	1.6	1.9	1.2	3.4	4.0	2.6
84	Tra Vinh	4.8	5.3	4.2	2.2	2.8	1.6	5.3	5.7	4.7
86	Vinh Long	12.5	14.5	10.1	4.9	5.8	3.9	13.8	16.0	11.1
87	Dong Thap	4.6	4.9	4.4	3.4	4.7	1.8	4.9	4.9	4.9
89	An Giang	2.5	2.3	2.7	3.1	3.8	2.3	2.1	1.6	2.8
91	Kien Giang	4.5	4.4	4.7	0.4	0.4	0.4	6.0	5.8	6.1
92	Can Tho	2.4	2.8	1.7	1.8	2.2	1.4	3.4	4.0	2.6
93	Hau Giang	2.2	2.0	2.6	3.1	3.4	2.6	2.0	1.5	2.5
94	Soc Trang	6.4	6.9	5.7	2.5	2.8	2.0	8.3	8.7	7.6
95	Bac Lieu	1.0	0.8	1.3	0.4	0.4	0.5	1.2	0.9	1.5
96	Ca Mau	5.7	5.7	5.8	3.7	4.0	3.4	6.3	6.2	6.5

Note: The data does not include those Vietnamese people who were residing aboard during the survey period

Table 27
UNEMPLOYED POPULATION AGED 15 AND ABOVE BY QUARTER, 2014

Serial No	Social-economic region	Quarter 1, 2014			Quarter 2, 2014			Quarter 3, 2014			Quarter 4, 2014		
		Total	Male	Female	Total	Male	Female	Total	Male	Female	Total	Male	Female
ENTIRE COUNTRY													
R1	Northern Midlands and Mountains	1054.7	554.4	500.3	876.1	480.1	396.0	1048.8	578.5	470.3	986.3	507.1	479.2
R2	Red River Delta (*)	53.8	32.8	21.1	44.5	27.0	17.5	57.2	33.9	23.3	48.8	29.2	19.6
R3	North and South Central Coast	131.9	78.4	53.5	113.6	76.8	36.8	166.7	95.3	71.4	163.2	81.4	81.8
R4	Central Highlands	246.4	108.8	137.6	190.4	84.2	106.2	243.4	131.9	111.5	220.4	105.7	114.7
R5	Southeast (*)	43.3	15.3	28.0	28.1	11.3	16.8	39.7	19.8	19.9	39.3	17.1	22.2
R6	Mekong River Delta	100.4	54.6	45.9	67.4	35.4	32.1	68.2	33.2	35.1	46.9	17.6	29.3
R7	Hanoi City	207.4	92.6	114.9	168.6	66.5	102.1	189.7	74.2	115.5	196.8	80.0	116.8
R8	Ho Chi Minh City	143.3	102.7	40.6	133.3	90.9	42.5	151.7	100.4	51.4	138.4	92.3	46.1
		128.1	69.2	58.9	130.1	88.1	42.0	132.1	89.9	42.2	132.4	83.7	48.7
URBAN													
R1	Northern Midlands and Mountains	548.6	305.6	243.0	481.2	291.0	190.2	490.4	299.2	191.2	479.6	272.9	206.6
R2	Red River Delta (*)	25.2	14.0	11.2	21.6	13.1	8.5	26.8	15.5	11.3	25.2	15.1	10.1
R3	North and South Central Coast	67.5	37.9	29.6	49.5	28.6	20.9	56.4	34.8	21.6	55.3	32.1	23.2
R4	Central Highlands	107.6	47.4	60.2	86.8	41.7	45.0	98.6	50.3	48.2	90.1	41.8	48.4
R5	Southeast (*)	23.2	11.9	11.3	15.3	8.4	6.8	12.6	6.4	6.2	15.6	6.1	9.6
R6	Mekong River Delta	57.5	34.9	22.6	37.4	23.2	14.2	25.6	13.1	12.5	22.3	9.0	13.2
R7	Hanoi City	58.5	31.4	27.2	63.5	31.7	31.8	59.3	30.6	28.7	62.3	30.2	32.1
R8	Ho Chi Minh City	99.1	70.0	29.1	91.1	63.5	27.6	95.0	67.2	27.8	88.5	61.6	26.9
		109.9	58.2	51.7	116.2	80.8	35.5	116.2	81.2	34.9	120.3	77.1	43.2

Unit: Thousand persons

Unit: Thousand persons

Table 27 (continued)

Serial No	Social-economic region	Quarter 1, 2014			Quarter 2, 2014			Quarter 3, 2014			Quarter 4, 2014		
		Total	Male	Female	Total	Male	Female	Total	Male	Female	Total	Male	Female
RURAL		506.1	248.7	257.4	394.8	189.1	205.8	558.4	279.2	279.1	506.8	234.2	272.6
R1	Northern Midlands and Mountains	28.6	18.8	9.8	22.9	13.9	9.0	30.4	18.4	12.1	23.6	14.1	9.6
R2	Red River Delta (*)	64.4	40.5	23.9	64.1	48.1	16.0	110.3	60.5	49.8	107.9	49.4	58.5
R3	North and South Central Coast	138.8	61.4	77.4	103.7	42.5	61.2	144.8	81.6	63.3	130.3	64.0	66.3
R4	Central Highlands	20.2	3.5	16.7	12.9	2.9	10.0	27.1	13.3	13.7	23.7	11.1	12.7
R5	Southeast (*)	42.9	19.7	23.2	30.0	12.1	17.9	42.6	20.0	22.5	24.7	8.6	16.1
R6	Mekong River Delta	148.9	61.2	87.7	105.1	34.8	70.4	130.4	43.5	86.8	134.5	49.8	84.7
R7	Hanoi City	44.2	32.7	11.5	42.3	27.4	14.9	56.8	33.2	23.6	50.0	30.7	19.3
R8	Ho Chi Minh City	18.1	11.0	7.2	13.9	7.4	6.5	16.0	8.7	7.3	12.1	6.7	5.4

Note: () Red River Delta doesn't include Hanoi and Southeast doesn't include Hochiminh city*

The data does not include those Vietnamese people who were residing aboard during the survey period

Table 27
UNEMPLOYED POPULATION AT WORKING AGES BY QUARTER, 2014

Serial No	Social-economic region	Quarter 1, 2014			Quarter 2, 2014			Quarter 3, 2014			Quarter 4, 2014		
		Total	Male	Female	Total	Male	Female	Total	Male	Female	Total	Male	Female
ENTIRE COUNTRY													
R1	Northern Midlands and Mountains	1045.5	552.6	493.0	871.8	478.8	393.0	1036.3	572.7	463.6	975.2	502.2	473.0
R2	Red River Delta (*)	52.8	32.8	20.1	43.2	25.7	17.5	55.9	32.6	23.3	48.8	29.2	19.6
R3	North and South Central Coast	131.3	78.3	53.0	113.3	76.8	36.5	165.9	95.1	70.8	162.9	81.4	81.5
R4	Central Highlands	245.7	108.8	136.9	189.7	84.2	105.5	242.7	131.6	111.1	217.4	104.1	113.3
R5	Southeast (*)	43.3	15.3	28.0	28.0	11.3	16.7	37.8	18.2	19.7	38.8	16.6	22.2
R6	Mekong River Delta	100.1	54.6	45.6	67.4	35.4	32.1	68.0	32.9	35.1	46.9	17.6	29.3
R7	Hanoi City	201.3	90.9	110.4	168.0	66.5	101.5	184.2	72.7	111.5	190.6	77.2	113.4
R8	Ho Chi Minh City	142.8	102.7	40.1	132.2	90.9	41.3	149.5	99.8	49.8	138.4	92.3	46.1
		128.1	69.2	58.9	130.1	88.1	42.0	132.1	89.9	42.2	131.2	83.7	47.5
URBAN													
R1	Northern Midlands and Mountains	546.7	305.1	241.5	479.3	291.0	188.2	486.0	298.4	187.6	477.0	272.3	204.7
R2	Red River Delta (*)	25.1	14.0	11.2	21.6	13.1	8.5	26.8	15.5	11.3	25.2	15.1	10.1
R3	North and South Central Coast	66.9	37.8	29.1	49.2	28.6	20.6	55.6	34.6	21.0	55.0	32.1	23.0
R4	Central Highlands	107.4	47.4	60.0	86.6	41.7	44.8	98.2	50.3	47.9	89.7	41.3	48.4
R5	Southeast (*)	23.2	11.9	11.3	15.1	8.4	6.7	12.4	6.4	5.9	15.4	5.8	9.6
R6	Mekong River Delta	57.4	34.9	22.5	37.4	23.2	14.2	25.6	13.1	12.5	22.3	9.0	13.2
R7	Hanoi City	58.0	31.0	27.0	63.3	31.7	31.6	58.5	30.6	27.8	61.8	30.2	31.6
R8	Ho Chi Minh City	98.6	70.0	28.6	89.9	63.5	26.5	92.8	66.6	26.2	88.5	61.6	26.9
		109.9	58.2	51.7	116.2	80.8	35.5	116.2	81.2	34.9	119.1	77.1	42.1

Unit: Thousand person

Unit: Thousand persons

Table 28 (continued)

Serial No	Social-economic region	Quarter 1, 2014			Quarter 2, 2014			Quarter 3, 2014			Quarter 4, 2014		
		Total	Male	Female	Total	Male	Female	Total	Male	Female	Total	Male	Female
RURAL		498.9	247.4	251.5	392.5	187.8	204.8	550.3	274.3	276.0	498.2	229.9	268.3
R1	Northern Midlands and Mountains	27.7	18.8	8.9	21.6	12.6	9.0	29.1	17.1	12.1	23.6	14.1	9.6
R2	Red River Delta (*)	64.4	40.5	23.9	64.1	48.1	16.0	110.3	60.5	49.8	107.9	49.4	58.5
R3	North and South Central Coast	138.3	61.4	76.9	103.1	42.5	60.6	144.5	81.2	63.3	127.7	62.7	64.9
R4	Central Highlands	20.2	3.5	16.7	12.9	2.9	10.0	25.5	11.7	13.7	23.4	10.8	12.7
R5	Southeast (*)	42.7	19.7	23.0	30.0	12.1	17.9	42.3	19.8	22.5	24.7	8.6	16.1
R6	Mekong River Delta	143.3	59.9	83.4	104.7	34.8	69.9	125.7	42.1	83.7	128.8	47.0	81.8
R7	Hanoi City	44.2	32.7	11.5	42.3	27.4	14.9	56.8	33.2	23.6	50.0	30.7	19.3
R8	Ho Chi Minh City	18.1	11.0	7.2	13.9	7.4	6.5	16.0	8.7	7.3	12.1	6.7	5.4

Note: (*) Red River Delta doesn't include Hanoi and Southeast doesn't include Hochiminh city
The data does not include those Vietnamese people who were residing aboard during the survey period

Table 29

AGE STRUCTURE OF UNEMPLOYED POPULATION AGED 15 AND ABOVE, 2014

Unit: %

Serial No	Age group	Whole country			Urban			Rural		
		Total	Male	Female	Total	Male	Female	Total	Male	Female
ENTIRE COUNTRY										
	Total	100.0	100.0	100.0	100.0	100.0	100.0	100.0	100.0	100.0
	15-19	13.3	14.1	12.3	10.7	10.9	10.4	16.1	18.2	14.0
	20-24	34.0	28.3	40.5	30.5	24.5	38.7	37.8	33.2	42.0
	25-29	17.2	14.6	20.0	17.0	14.8	19.9	17.4	14.4	20.2
	30-34	7.1	6.1	8.3	7.8	6.5	9.6	6.4	5.6	7.1
	35-39	5.1	4.9	5.2	5.3	5.3	5.3	4.8	4.5	5.1
	40-44	4.7	5.6	3.8	4.8	5.2	4.2	4.7	6.1	3.4
	45-49	3.6	3.7	3.5	4.4	5.0	3.7	2.7	2.1	3.3
	50-54	6.7	8.0	5.2	8.4	9.4	6.9	4.8	6.1	3.6
	55-59	7.8	14.0	0.7	10.9	18.3	0.7	4.5	8.6	0.6
	60-64	0.4	0.5	0.3	0.2	0.1	0.2	0.7	1.0	0.3
	65 and over	0.2	0.1	0.3	0.1	0.0	0.2	0.3	0.2	0.5
R1 Northern Midlands and Mountains										
	Total	100.0	100.0	100.0	100.0	100.0	100.0	100.0	100.0	100.0
	15-19	11.2	12.9	8.7	6.3	6.0	6.7	15.7	18.8	10.8
	20-24	37.5	30.4	47.7	38.0	29.7	49.0	37.0	31.1	46.3
	25-29	21.9	23.5	19.6	20.0	19.7	20.4	23.7	26.8	18.8
	30-34	4.5	5.4	3.1	6.1	8.0	3.5	3.0	3.2	2.6
	35-39	2.8	2.5	3.2	4.1	4.3	3.7	1.6	1.0	2.6
	40-44	2.8	2.7	3.0	3.7	3.6	3.9	2.0	1.9	2.1
	45-49	2.7	2.2	3.4	2.8	3.1	2.4	2.5	1.4	4.4
	50-54	8.5	7.4	10.3	9.8	9.5	10.2	7.4	5.5	10.3
	55-59	7.0	11.1	1.1	9.3	16.2	0.2	4.9	6.6	2.1
	60-64	1.2	2.0	0.0	0.0	0.0	0.0	2.3	3.7	0.0
	65 and over	0.0	0.0	0.0	0.0	0.0	0.0	0.0	0.0	0.0

Table 29 (continued)

Serial No	Age group	Whole country			Urban			Rural		
		Total	Male	Female	Total	Male	Female	Total	Male	Female
R2 Red River Delta (*)										
	Total	100,0	100,0	100,0	100,0	100,0	100,0	100,0	100,0	100,0
	15-19	11,8	13,0	10,1	7,9	8,3	7,4	14,2	16,0	11,8
	20-24	44,4	39,2	51,3	39,7	34,6	46,5	47,5	42,2	54,3
	25-29	17,0	16,4	17,8	16,3	15,2	17,8	17,4	17,1	17,8
	30-34	8,2	5,4	11,9	9,9	5,9	15,5	7,1	5,1	9,7
	35-39	2,5	3,1	1,7	3,4	3,9	2,7	1,9	2,6	1,1
	40-44	2,4	3,2	1,3	3,2	3,5	2,7	1,9	3,0	0,4
	45-49	1,5	1,5	1,4	2,9	3,1	2,6	0,5	0,5	0,6
	50-54	6,2	8,1	3,7	7,8	11,3	3,1	5,2	6,0	4,1
	55-59	5,9	10,0	0,4	8,4	13,8	1,1	4,2	7,5	0,0
	60-64	0,2	0,1	0,2	0,4	0,3	0,6	0,0	0,0	0,0
	65 and over	0,0	0,0	0,0	0,0	0,0	0,0	0,0	0,0	0,0
R3 North and South Central Coast										
	Total	100,0	100,0	100,0	100,0	100,0	100,0	100,0	100,0	100,0
	15-19	13,5	16,0	11,2	12,3	14,7	10,2	14,4	17,0	12,1
	20-24	41,5	33,7	48,7	40,2	34,4	45,5	42,5	33,2	51,3
	25-29	19,2	16,9	21,2	21,1	19,0	22,9	17,7	15,3	19,9
	30-34	7,3	7,8	6,8	8,8	7,7	9,7	6,1	7,8	4,5
	35-39	4,7	5,8	3,7	5,4	7,3	3,8	4,1	4,6	3,5
	40-44	4,5	7,1	2,0	3,3	4,1	2,5	5,4	9,4	1,6
	45-49	2,3	1,6	2,9	2,2	3,0	1,5	2,3	0,5	4,1
	50-54	3,8	5,0	2,7	3,5	3,4	3,6	4,1	6,3	2,1
	55-59	3,0	5,7	0,5	3,0	6,2	0,2	3,0	5,3	0,8
	60-64	0,1	0,3	0,0	0,1	0,2	0,0	0,2	0,4	0,0
	65 and over	0,2	0,1	0,2	0,1	0,0	0,2	0,2	0,2	0,2

Table 29 (continued)

Serial No	Age group	Whole country			Urban			Rural		
		Total	Male	Female	Total	Male	Female	Total	Male	Female
R4 Central Highlands										
	Total	100,0	100,0	100,0	100,0	100,0	100,0	100,0	100,0	100,0
	15-19	14,7	19,6	11,2	9,9	16,3	4,1	18,6	23,1	16,0
	20-24	42,8	29,2	52,5	45,1	35,6	53,7	41,0	22,3	51,7
	25-29	19,7	13,8	23,9	22,2	20,0	24,2	17,7	7,2	23,7
	30-34	4,1	2,7	5,1	6,1	5,3	6,8	2,6	0,0	4,1
	35-39	4,0	7,1	1,7	4,2	5,0	3,5	3,7	9,4	0,4
	40-44	3,0	4,6	1,9	2,5	3,5	1,6	3,5	5,9	2,1
	45-49	1,1	1,0	1,2	0,9	1,9	0,0	1,2	0,0	1,9
	50-54	3,8	6,4	1,9	4,3	3,8	4,8	3,4	9,2	0,0
	55-59	5,3	12,2	0,3	4,3	8,0	0,9	6,1	16,7	0,0
	60-64	1,4	3,3	0,0	0,3	0,5	0,0	2,3	6,3	0,0
	65 and over	0,1	0,0	0,2	0,2	0,0	0,4	0,0	0,0	0,0
R5 Southeast (*)										
	Total	100,0	100,0	100,0	100,0	100,0	100,0	100,0	100,0	100,0
	15-19	21,6	19,6	23,6	21,4	18,2	25,6	21,8	21,6	22,0
	20-24	32,0	31,9	32,0	31,7	29,2	34,9	32,3	35,8	29,5
	25-29	18,7	16,5	20,9	20,1	18,3	22,6	17,0	14,0	19,4
	30-34	6,7	5,8	7,6	6,3	5,0	7,9	7,2	7,0	7,4
	35-39	7,2	8,2	6,2	7,6	10,5	3,7	6,8	4,7	8,4
	40-44	7,0	9,9	4,0	7,2	10,7	2,6	6,8	8,7	5,2
	45-49	2,6	1,9	3,3	2,1	1,8	2,6	3,1	2,0	3,9
	50-54	3,6	5,1	2,1	3,1	5,5	0,0	4,2	4,5	4,0
	55-59	0,6	1,0	0,1	0,6	0,8	0,2	0,6	1,3	0,0
	60-64	0,1	0,2	0,1	0,0	0,0	0,0	0,3	0,4	0,2
	65 and over	0,0	0,0	0,0	0,0	0,0	0,0	0,0	0,0	0,0

Table 29 (continued)

Serial No	Age group	Whole country			Urban			Rural		
		Total	Male	Female	Total	Male	Female	Total	Male	Female
R6 Mekong River Delta										
	Total	100,0	100,0	100,0	100,0	100,0	100,0	100,0	100,0	100,0
	15-19	18,4	22,2	15,8	16,5	16,4	16,6	19,3	25,8	15,5
	20-24	30,2	29,7	30,5	30,8	33,8	28,0	29,9	27,1	31,5
	25-29	16,8	11,2	20,8	16,8	13,2	20,3	16,9	9,9	21,0
	30-34	9,0	7,8	9,8	12,0	9,9	14,0	7,5	6,4	8,2
	35-39	8,1	6,9	9,0	7,2	5,3	9,1	8,6	8,0	8,9
	40-44	5,2	5,4	5,0	3,4	4,2	2,7	6,0	6,1	5,9
	45-49	3,8	4,7	3,3	4,1	4,6	3,6	3,7	4,7	3,1
	50-54	4,1	5,4	3,2	5,1	5,8	4,4	3,6	5,1	2,8
	55-59	2,5	4,9	0,9	3,6	6,5	0,8	2,0	3,9	0,9
	60-64	1,0	1,3	0,8	0,2	0,0	0,5	1,4	2,2	1,0
	65 and over	0,8	0,6	1,0	0,2	0,3	0,2	1,1	0,8	1,3
R7 Hanoi City										
	Total	100,0	100,0	100,0	100,0	100,0	100,0	100,0	100,0	100,0
	15-19	5,8	5,3	6,9	3,3	3,4	3,2	11,8	10,3	14,5
	20-24	22,9	17,2	35,1	19,4	12,3	35,7	31,4	30,0	33,9
	25-29	9,3	7,2	13,8	7,9	6,4	11,3	12,6	9,2	18,8
	30-34	3,9	2,7	6,5	3,7	2,8	6,0	4,2	2,4	7,4
	35-39	3,5	2,9	4,7	3,9	3,2	5,5	2,5	2,2	3,0
	40-44	3,3	3,0	3,9	2,9	2,4	4,0	4,2	4,5	3,6
	45-49	4,4	3,1	7,3	4,8	3,5	7,7	3,7	2,1	6,4
	50-54	16,8	15,3	19,9	19,6	17,9	23,6	9,9	8,6	12,4
	55-59	29,8	43,2	1,2	34,0	47,9	1,8	19,7	30,6	0,0
	60-64	0,2	0,2	0,3	0,3	0,2	0,5	0,0	0,0	0,0
	65 and over	0,1	0,0	0,4	0,2	0,0	0,5	0,0	0,0	0,0

Table 29 (continued)

Serial No	Age group	Whole country			Urban			Rural		
		Total	Male	Female	Total	Male	Female	Total	Male	Female
R8 Ho Chi Minh City										
	Total	100,0	100,0	100,0	100,0	100,0	100,0	100,0	100,0	100,0
	15-19	11,7	13,3	8,9	11,9	13,2	9,7	9,5	13,5	4,1
	20-24	24,9	20,3	32,8	23,4	18,5	32,0	35,9	34,6	37,6
	25-29	19,9	18,5	22,2	19,7	18,7	21,3	21,2	16,6	27,5
	30-34	8,7	8,3	9,3	8,5	8,6	8,3	10,0	6,2	15,2
	35-39	5,9	5,3	6,9	6,0	5,4	7,2	4,7	4,5	5,0
	40-44	8,7	8,4	9,3	9,1	8,6	9,9	6,4	7,2	5,2
	45-49	8,5	10,4	5,5	8,7	10,3	5,8	7,3	10,4	3,1
	50-54	6,0	6,8	4,5	6,4	7,2	4,9	3,2	3,9	2,2
	55-59	5,8	8,8	0,7	6,3	9,5	0,8	1,7	3,0	0,0
	60-64	0,0	0,0	0,0	0,0	0,0	0,0	0,0	0,0	0,0
	65 and over	0,0	0,0	0,0	0,0	0,0	0,0	0,0	0,0	0,0

Note: () Red River Delta doesn't include Hanoi and Southeast doesn't include Hochiminh city*
The data does not include those Vietnamese people who were residing aboard during the survey period

Table 30

UNEMPLOYED POPULATION AGED 15-24 (YOUTH) BY QUARTER, 2014

Unit: Thousand persons

Serial No	Social-economic region	Quarter 1, 2014			Quarter 2, 2014			Quarter 3, 2014			Quarter 4, 2014		
		Total	Male	Female	Total	Male	Female	Total	Male	Female	Total	Male	Female
ENTIRE COUNTRY													
R1	Northern Midlands and Mountains	504.7	233.7	271.0	384.7	201.1	183.6	543.8	275.7	268.1	448.4	195.8	252.6
		25.4	13.4	12.0	18.2	10.7	7.5	31.0	16.0	15.0	23.1	12.3	10.7
R2	Red River Delta (*)	62.2	35.2	27.0	62.2	43.8	18.4	105.0	54.9	50.1	93.6	40.2	53.4
R3	North and South Central Coast	137.5	52.1	85.3	107.5	48.2	59.2	138.5	68.0	70.5	115.1	46.4	68.7
R4	Central Highlands	26.8	8.6	18.2	14.5	5.2	9.3	27.4	12.5	14.9	17.1	4.2	12.8
R5	Southeast (*)	54.9	28.0	26.9	33.4	17.2	16.2	37.2	16.5	20.7	25.7	9.9	15.8
R6	Mekong River Delta	113.8	55.5	58.3	77.8	33.0	44.8	92.6	39.5	53.0	82.8	32.0	50.8
R7	Hanoi City	39.0	21.4	17.6	32.7	16.4	16.4	53.1	29.4	23.7	43.6	24.3	19.2
R8	Ho Chi Minh City	45.1	19.4	25.7	38.4	26.5	11.9	59.0	38.9	20.1	47.5	26.4	21.1
URBAN													
R1	Northern Midlands and Mountains	225.9	105.7	120.2	191.4	101.3	90.2	216.6	117.9	98.7	195.2	96.2	99.0
		11.3	5.0	6.3	10.3	6.0	4.3	11.9	5.3	6.6	10.3	4.8	5.5
R2	Red River Delta (*)	28.5	14.7	13.8	21.8	13.3	8.5	29.7	16.5	13.3	28.8	12.9	15.9
R3	North and South Central Coast	53.3	22.7	30.6	49.5	21.1	28.4	52.4	26.3	26.1	46.4	19.7	26.6
R4	Central Highlands	15.0	7.8	7.3	6.2	3.4	2.9	6.7	3.4	3.3	8.3	2.4	5.9
R5	Southeast (*)	28.1	14.2	13.9	20.7	12.7	8.0	14.6	5.4	9.2	12.1	4.6	7.4
R6	Mekong River Delta	30.9	16.7	14.2	31.8	14.9	16.9	28.0	14.6	13.3	25.1	15.9	9.3
R7	Hanoi City	20.5	9.6	10.8	18.6	7.2	11.3	23.4	12.5	11.0	22.1	12.1	10.0
R8	Ho Chi Minh City	38.4	15.0	23.4	32.5	22.6	9.9	49.9	33.9	15.9	42.2	23.7	18.4

Table 30 (continued)

Serial No	Social-economic region	Quarter 1, 2014			Quarter 2, 2014			Quarter 3, 2014			Quarter 4, 2014		
		Total	Male	Female	Total	Male	Female	Total	Male	Female	Total	Male	Female
RURAL													
R1	Northern Midlands and Mountains	278.8	128.0	150.8	193.3	99.8	93.5	327.2	157.8	169.3	253.2	99.7	153.6
		14.1	8.4	5.7	7.9	4.7	3.2	19.1	10.7	8.4	12.8	7.6	5.2
R2	Red River Delta (*)	33.7	20.5	13.2	40.4	30.4	9.9	75.3	38.5	36.8	64.8	27.4	37.4
R3	North and South Central Coast	84.2	29.4	54.8	58.0	27.1	30.8	86.1	41.6	44.4	68.8	26.7	42.1
R4	Central Highlands	11.8	0.9	10.9	8.3	1.9	6.4	20.7	9.0	11.6	8.8	1.8	7.0
R5	Southeast (*)	26.8	13.8	13.0	12.7	4.6	8.2	22.7	11.2	11.5	13.6	5.3	8.3
R6	Mekong River Delta	83.0	38.9	44.1	46.0	18.1	27.9	64.6	24.9	39.7	57.7	16.1	41.6
R7	Hanoi City	18.5	11.8	6.8	14.1	9.1	5.0	29.7	16.9	12.7	21.5	12.2	9.3
R8	Ho Chi Minh City	6.7	4.4	2.3	5.9	3.9	2.0	9.1	5.0	4.2	5.3	2.7	2.6

Note: (*) Red River Delta doesn't include Hanoi and Southeast doesn't include HoChiminh city
The data does not include those Vietnamese people who were residing aboard during the survey period

Table 31

UNEMPLOYMENT RATE OF POPULATION AGED 15 AND ABOVE, 2014

Code	Administrative unit	Whole country			Urban			Rural		
		Total	Male	Female	Total	Male	Female	Total	Male	Female
ENTIRE COUNTRY										
Social-economic regions										
R1	Northern Midlands and Mountains	0.7	0.8	0.6	2.1	2.5	1.8	0.4	0.5	0.3
R2	Red River Delta	2.4	3.1	1.8	4.5	5.8	3.1	1.6	1.9	1.3
R3	North and South Central Coast	1.9	1.8	2.0	3.3	3.1	3.6	1.5	1.4	1.5
R4	Central Highlands	1.1	0.9	1.4	1.8	1.7	2.0	0.9	0.6	1.1
R5	Southeast	2.3	2.5	2.0	2.8	3.3	2.3	1.5	1.3	1.6
R6	Mekong River Delta	1.9	1.4	2.4	2.5	2.3	2.8	1.7	1.1	2.3
63 provinces/cities										
01	Ha Noi	3.9	5.2	2.5	6.2	8.4	3.9	2.1	2.6	1.5
02	Ha Giang	0.3	0.3	0.3	1.8	1.7	1.9	0.1	0.1	0.1
04	Cao Bang	0.5	0.6	0.4	2.2	2.9	1.6	0.1	0.1	0.1
06	Bac Kan	0.2	0.3	0.2	1.4	1.9	0.9	0.0	0.0	0.0
08	Tuyen Quang	1.4	1.8	1.0	3.5	3.8	3.1	1.1	1.6	0.7
10	Lao Cai	0.4	0.5	0.3	1.6	2.0	1.1	0.1	0.1	0.0
11	Dien Bien	0.6	0.7	0.4	1.3	1.4	1.2	0.5	0.6	0.3
12	Lai Chau	0.4	0.5	0.4	1.2	1.3	1.2	0.2	0.3	0.2
14	Son La	0.3	0.2	0.3	1.7	1.9	1.6	0.0	0.0	0.1
15	Yen Bai	0.4	0.3	0.5	0.8	0.7	0.9	0.3	0.2	0.4
17	Hoa Binh	0.4	0.5	0.3	1.1	1.2	1.0	0.3	0.4	0.2
19	Thai Nguyen	1.2	1.4	1.0	2.0	2.3	1.7	0.9	1.2	0.7
20	Lang Son	0.6	0.5	0.6	3.2	3.2	3.2	0.0	0.0	0.1

Unit: %

Unit: %

Table 31 (continued)

Code	Administrative unit	Whole country			Urban			Rural		
		Total	Male	Female	Total	Male	Female	Total	Male	Female
22	Quang Ninh	1.1	0.8	1.4	1.6	1.1	2.2	0.3	0.3	0.3
24	Bac Giang	1.0	1.2	0.8	4.0	5.6	2.5	0.7	0.7	0.6
25	Phu Tho	1.0	1.3	0.7	2.7	3.4	2.0	0.7	1.0	0.4
26	Vinh Phuc	1.0	0.8	1.2	1.6	1.8	1.4	0.8	0.5	1.1
27	Bac Ninh	1.9	2.5	1.3	3.1	3.5	2.8	1.4	2.2	0.8
30	Hai Duong	2.0	2.7	1.4	2.6	2.9	2.2	1.9	2.6	1.2
31	Hai Phong	3.7	4.5	3.0	4.6	5.7	3.6	3.1	3.6	2.6
33	Hung Yen	1.4	1.9	0.9	2.7	4.2	1.4	1.2	1.7	0.8
34	Thai Binh	1.6	1.9	1.4	6.0	8.6	3.4	1.2	1.2	1.2
35	Ha Nam	1.4	1.3	1.4	3.1	3.2	2.9	1.1	1.0	1.2
36	Nam Dinh	1.4	1.4	1.3	1.5	1.7	1.3	1.3	1.3	1.3
37	Ninh Binh	0.9	1.1	0.8	2.2	2.8	1.6	0.7	0.8	0.6
38	Thanh Hoa	1.1	1.3	0.9	4.5	4.7	4.2	0.7	0.9	0.5
40	Nghe An	1.5	1.7	1.2	2.8	3.4	2.3	1.2	1.5	1.0
42	Ha Tinh	1.7	1.9	1.5	2.6	2.8	2.4	1.5	1.7	1.4
44	Quang Binh	1.5	1.4	1.6	3.1	3.2	3.0	1.2	1.0	1.3
45	Quang Tri	1.9	1.7	2.2	3.5	3.4	3.7	1.3	1.0	1.6
46	Thua Thien Hue	2.9	3.1	2.6	3.1	3.4	2.7	2.7	2.9	2.5
48	Da Nang	3.5	3.0	3.9	3.6	3.3	4.0	2.4	1.3	3.4
49	Quang Nam	2.5	2.6	2.4	3.7	3.7	3.8	2.2	2.4	2.1
51	Quang Ngai	1.7	1.1	2.3	2.7	1.7	3.7	1.5	1.0	2.0
52	Binh Dinh	2.1	1.7	2.4	2.8	2.3	3.2	1.8	1.5	2.0
54	Phu Yen	1.5	1.1	1.9	2.3	1.9	2.7	1.2	0.9	1.7
56	Khanh Hoa	2.4	1.8	3.1	3.0	2.3	3.7	2.0	1.4	2.7
58	Ninh Thuan	2.0	1.5	2.6	3.2	2.7	3.9	1.3	0.8	1.8

Table 31 (continued)

Code	Administrative unit	Whole country			Urban			Rural		
		Total	Male	Female	Total	Male	Female	Total	Male	Female
60	Binh Thuan	3.4	2.6	4.3	4.4	3.3	5.7	2.8	2.2	3.5
62	Kon Tum	0.6	0.3	0.8	1.1	0.8	1.5	0.3	0.0	0.5
64	Gia Lai	0.5	0.4	0.6	1.1	1.1	1.1	0.3	0.2	0.4
66	Dak Lak	2.2	1.7	2.7	3.2	2.7	3.6	1.9	1.4	2.5
67	Dak Nong	0.1	0.1	0.2	0.6	0.6	0.7	0.0	0.0	0.1
68	Lam Dong	0.9	0.9	1.0	1.5	1.6	1.5	0.5	0.4	0.6
70	Binh Phuoc	1.9	1.3	2.5	3.3	2.9	3.8	1.6	1.0	2.3
72	Tay Ninh	0.9	0.4	1.5	1.6	1.2	2.0	0.7	0.2	1.4
74	Binh Duong	1.7	2.2	1.1	1.8	2.6	1.0	1.2	1.0	1.3
75	Dong Nai	1.6	1.7	1.6	2.0	1.7	2.2	1.5	1.6	1.4
77	Ba Ria-Vung Tau	1.7	1.4	2.2	2.3	1.8	2.8	1.2	1.0	1.6
79	Ho Chi Minh City	3.1	3.6	2.5	3.3	3.9	2.6	2.0	2.1	1.9
80	Long An	1.7	1.3	2.0	2.0	2.4	1.6	1.6	1.1	2.1
82	Tien Giang	1.7	1.0	2.4	2.3	2.4	2.2	1.6	0.8	2.4
83	Ben Tre	0.8	0.9	0.7	1.7	1.5	1.9	0.7	0.8	0.5
84	Tra Vinh	1.2	0.7	1.8	2.0	1.5	2.5	1.1	0.5	1.7
86	Vinh Long	2.0	2.0	1.9	3.8	3.5	4.2	1.7	1.8	1.5
87	Dong Thap	2.3	1.2	3.6	3.5	3.0	4.0	2.1	0.9	3.5
89	An Giang	2.2	1.2	3.4	2.7	1.9	3.6	2.0	1.0	3.3
91	Kien Giang	1.5	1.4	1.7	2.3	2.6	1.9	1.3	1.0	1.7
92	Can Tho	2.6	1.9	3.5	2.5	2.2	2.8	3.0	1.4	5.2
93	Hau Giang	1.1	1.3	1.0	2.3	2.1	2.5	0.8	1.0	0.5
94	Soc Trang	2.0	1.4	2.8	1.8	1.6	2.0	2.1	1.3	3.2
95	Bac Lieu	2.9	2.5	3.5	3.3	3.0	3.7	2.8	2.3	3.5
96	Ca Mau	2.0	2.0	2.0	3.1	3.2	3.1	1.7	1.8	1.7

Note: The data does not include those Vietnamese people who were residing aboard during the survey period

Table 32
UNEMPLOYMENT RATE OF POPULATION AT WORKING AGES, 2014

Code	Administrative unit	Whole country			Urban			Rural		
		Total	Male	Female	Total	Male	Female	Total	Male	Female
ENTIRE COUNTRY										
Social-economic regions										
R1	Northern Midlands and Mountains	0.8	0.9	0.7	2.4	2.7	2.0	0.5	0.5	0.4
R2	Red River Delta	2.8	3.4	2.2	4.9	6.1	3.5	1.9	2.1	1.6
R3	North and South Central Coast	2.2	2.0	2.5	3.7	3.3	4.1	1.7	1.6	1.9
R4	Central Highlands	1.2	0.9	1.5	1.9	1.7	2.2	0.9	0.6	1.3
R5	Southeast	2.5	2.7	2.2	3.0	3.4	2.5	1.6	1.4	1.9
R6	Mekong River Delta	2.1	1.5	2.8	2.8	2.5	3.2	1.8	1.2	2.6
63 provinces/cities										
01	Ha Noi	4.3	5.5	2.9	6.6	8.7	4.2	2.3	2.8	1.8
02	Ha Giang	0.3	0.3	0.4	1.9	1.8	2.0	0.1	0.1	0.1
04	Cao Bang	0.6	0.7	0.5	2.5	3.1	1.9	0.1	0.1	0.1
06	Bac Kan	0.3	0.3	0.2	1.6	2.1	1.1	0.0	0.0	0.0
08	Tuyen Quang	1.4	1.7	1.1	4.0	4.2	3.9	1.1	1.4	0.8
10	Lao Cai	0.4	0.5	0.3	1.7	2.0	1.3	0.1	0.1	0.0
11	Dien Bien	0.6	0.8	0.4	1.4	1.5	1.3	0.5	0.7	0.3
12	Lai Chau	0.5	0.5	0.4	1.4	1.4	1.4	0.3	0.3	0.2
14	Son La	0.3	0.3	0.3	1.9	2.0	1.8	0.0	0.0	0.1
15	Yen Bai	0.4	0.3	0.6	0.9	0.7	1.1	0.3	0.3	0.4
17	Hoa Binh	0.5	0.5	0.4	1.2	1.3	1.2	0.3	0.4	0.3
19	Thai Nguyen	1.4	1.6	1.1	2.2	2.5	1.9	1.1	1.3	0.9
20	Lang Son	0.7	0.6	0.8	3.6	3.4	3.8	0.0	0.0	0.1

Unit: %

Unit: %

Table 32 (continued)

Code	Administrative unit	Tổng số			Thành thị			Nông thôn		
		Chung	Nam	Nữ	Chung	Nam	Nữ	Chung	Nam	Nữ
22	Quang Ninh	1.2	0.8	1.6	1.8	1.2	2.4	0.3	0.3	0.4
24	Bac Giang	1.1	1.3	1.0	4.4	6.0	2.8	0.7	0.8	0.7
25	Phu Tho	1.2	1.4	0.9	3.0	3.6	2.3	0.8	1.0	0.5
26	Vinh Phuc	1.1	0.8	1.4	1.8	1.9	1.7	0.9	0.5	1.3
27	Bac Ninh	2.2	2.8	1.6	3.4	3.7	3.2	1.7	2.4	1.0
30	Hai Duong	2.4	2.9	1.7	2.8	3.1	2.4	2.3	2.9	1.6
31	Hai Phong	4.4	5.0	3.7	5.1	6.1	4.1	3.7	4.0	3.4
33	Hung Yen	1.7	2.2	1.1	3.1	4.6	1.6	1.5	1.9	1.1
34	Thai Binh	2.0	2.1	1.8	6.6	9.1	3.9	1.5	1.4	1.6
35	Ha Nam	1.6	1.4	1.8	3.5	3.3	3.8	1.3	1.1	1.5
36	Nam Dinh	1.7	1.6	1.7	1.7	1.9	1.4	1.7	1.6	1.8
37	Ninh Binh	1.2	1.3	1.0	2.5	3.0	1.9	0.9	0.9	0.9
38	Thanh Hoa	1.3	1.4	1.2	4.9	5.1	4.8	0.8	0.9	0.7
40	Nghe An	1.7	1.9	1.5	3.3	3.7	2.9	1.4	1.6	1.2
42	Ha Tinh	2.2	2.3	2.2	3.1	3.2	3.0	2.1	2.1	2.0
44	Quang Binh	1.8	1.6	2.0	3.5	3.4	3.6	1.3	1.1	1.5
45	Quang Tri	2.3	1.8	2.7	3.9	3.6	4.2	1.6	1.1	2.1
46	Thua Thien Hue	3.3	3.4	3.2	3.5	3.7	3.2	3.1	3.1	3.1
48	Da Nang	3.8	3.2	4.4	3.9	3.4	4.5	2.8	1.4	4.2
49	Quang Nam	3.0	2.9	3.1	4.2	4.0	4.5	2.7	2.7	2.7
51	Quang Ngai	2.0	1.3	2.8	3.2	2.0	4.6	1.8	1.2	2.5
52	Binh Dinh	2.4	1.9	3.0	3.2	2.5	3.8	2.1	1.7	2.6
54	Phu Yen	1.7	1.3	2.2	2.5	2.0	3.0	1.4	1.0	1.9
56	Khanh Hoa	2.7	1.9	3.6	3.3	2.5	4.2	2.2	1.5	3.1
58	Ninh Thuan	2.2	1.6	2.9	3.5	2.8	4.5	1.4	0.9	2.1

Table 32 (continued)

Code	Administrative unit	Tổng số		Thành thị			Nông thôn		
		Chung	Nam	Nữ	Chung	Nam	Nữ	Chung	Nam
60	Binh Thuan	3.7	2.8	4.9	4.7	3.4	6.4	3.1	2.4
62	Kon Tum	0.6	0.3	1.0	1.2	0.8	1.7	0.3	0.0
64	Gia Lai	0.6	0.4	0.7	1.2	1.1	1.2	0.3	0.1
66	Dak Lak	2.4	1.8	3.1	3.4	2.9	3.9	2.1	1.4
67	Dak Nong	0.1	0.1	0.2	0.7	0.6	0.8	0.1	0.0
68	Lam Dong	1.0	0.9	1.1	1.7	1.7	1.7	0.6	0.4
70	Binh Phuoc	2.1	1.4	2.9	3.6	3.1	4.2	1.8	1.1
72	Tay Ninh	1.0	0.4	1.7	1.7	1.3	2.3	0.8	0.2
74	Binh Duong	1.7	2.3	1.2	1.8	2.6	1.1	1.3	1.0
75	Dong Nai	1.8	1.8	1.9	2.1	1.8	2.4	1.7	1.7
77	Ba Ria-Vung Tau	1.9	1.4	2.5	2.4	1.9	3.1	1.3	1.0
79	Ho Chi Minh City	3.3	3.7	2.7	3.5	4.1	2.9	2.1	2.2
80	Long An	1.9	1.4	2.4	2.2	2.6	1.7	1.8	1.2
82	Tien Giang	1.9	1.1	2.9	2.6	2.6	2.6	1.8	0.8
83	Ben Tre	0.9	1.0	0.9	1.9	1.6	2.3	0.8	0.9
84	Tra Vinh	1.4	0.7	2.2	2.3	1.7	2.9	1.2	0.6
86	Vinh Long	2.1	2.0	2.3	4.3	3.8	4.9	1.7	1.7
87	Dong Thap	2.4	1.3	3.8	3.8	3.2	4.6	2.1	0.9
89	An Giang	2.4	1.3	3.8	2.9	2.0	4.0	2.2	1.0
91	Kien Giang	1.7	1.5	2.0	2.5	2.8	2.2	1.4	1.1
92	Can Tho	2.9	2.1	4.1	2.7	2.3	3.2	3.3	1.5
93	Hau Giang	1.3	1.4	1.2	2.4	2.2	2.7	0.9	1.2
94	Soc Trang	2.3	1.5	3.4	2.0	1.7	2.4	2.4	1.5
95	Bac Lieu	3.2	2.7	4.0	3.5	3.2	4.0	3.1	2.6
96	Ca Mau	2.2	2.1	2.3	3.4	3.3	3.6	1.8	1.7

Note: The data does not include those Vietnamese people who were residing aboard during the survey period

Table 33

UNEMPLOYMENT RATE OF POPUALTION AGED 15 AND ABOVE BY AGE GROUP, 2014

Unit: %

Serial No	Age group	Whole country			Urban			Rural		
		Total	Male	Female	Total	Male	Female	Total	Male	Female
ENTIRE COUNTRY										
	Total	1.9	1.9	1.8	3.1	3.5	2.7	1.3	1.2	1.4
	15-19	5.3	5.3	5.3	12.6	14.0	11.0	3.7	3.6	4.0
	20-24	6.8	5.6	8.0	10.6	9.8	11.4	5.2	4.0	6.5
	25-29	2.7	2.4	3.1	4.1	4.2	4.0	2.0	1.5	2.6
	30-34	1.1	1.0	1.2	1.8	1.7	1.9	0.7	0.6	0.8
	35-39	0.8	0.8	0.8	1.3	1.5	1.1	0.5	0.5	0.6
	40-44	0.7	0.9	0.6	1.1	1.4	0.9	0.5	0.6	0.4
	45-49	0.6	0.6	0.5	1.2	1.4	0.9	0.3	0.2	0.4
	50-54	1.2	1.5	0.9	2.4	3.1	1.8	0.6	0.8	0.5
	55-59	1.9	3.5	0.2	4.7	7.7	0.3	0.8	1.4	0.1
	60-64	0.2	0.3	0.1	0.2	0.2	0.2	0.2	0.3	0.1
	65 and over	0.1	0.1	0.1	0.1	0.0	0.2	0.1	0.1	0.1
R1 Northern Midlands and Mountains										
	Total	0.7	0.8	0.6	2.1	2.5	1.8	0.4	0.5	0.3
	15-19	1.2	1.5	0.8	6.2	6.5	5.9	0.9	1.2	0.5
	20-24	2.3	2.1	2.6	10.7	9.5	11.9	1.3	1.3	1.4
	25-29	1.2	1.5	0.9	3.5	4.2	2.8	0.8	1.0	0.5
	30-34	0.2	0.4	0.1	1.0	1.5	0.5	0.1	0.1	0.1
	35-39	0.2	0.2	0.2	0.7	0.9	0.5	0.1	0.1	0.1
	40-44	0.2	0.2	0.2	0.6	0.7	0.5	0.1	0.1	0.1
	45-49	0.2	0.2	0.2	0.5	0.6	0.4	0.1	0.1	0.1
	50-54	0.6	0.6	0.6	1.6	1.9	1.4	0.3	0.3	0.4
	55-59	0.7	1.3	0.1	2.6	4.5	0.1	0.3	0.5	0.1
	60-64	0.2	0.5	0.0	0.0	0.0	0.0	0.3	0.6	0.0
	65 and over	0.0	0.0	0.0	0.0	0.0	0.0	0.0	0.0	0.0

Table 33 (continued)

Serial No	Age group	Whole country			Urban			Rural		
		Total	Male	Female	Total	Male	Female	Total	Male	Female
R2 Red River Delta (*)										
	Total	1.8	2.1	1.5	2.9	3.4	2.5	1.4	1.6	1.2
	15-19	7.0	8.2	5.6	13.3	17.9	9.6	6.0	6.9	4.8
	20-24	9.6	9.5	9.8	14.7	15.0	14.4	8.1	7.9	8.3
	25-29	2.9	3.2	2.7	4.2	4.6	3.8	2.5	2.7	2.3
	30-34	1.3	1.1	1.6	2.2	1.6	2.8	1.0	0.9	1.1
	35-39	0.4	0.6	0.2	0.8	1.1	0.5	0.3	0.4	0.1
	40-44	0.4	0.6	0.2	0.7	1.0	0.5	0.2	0.4	0.0
	45-49	0.2	0.3	0.2	0.7	0.9	0.5	0.1	0.1	0.1
	50-54	0.9	1.3	0.5	1.9	3.0	0.7	0.6	0.8	0.4
	55-59	1.0	2.0	0.1	2.8	4.8	0.4	0.6	1.2	0.0
	60-64	0.1	0.1	0.1	0.4	0.3	0.5	0.0	0.0	0.0
	65 and over	0.0	0.0	0.0	0.0	0.0	0.0	0.0	0.0	0.0
R3 North and South Central Coast										
	Total	1.9	1.8	2.0	3.3	3.1	3.6	1.5	1.4	1.5
	15-19	4.6	4.5	4.8	13.0	12.8	13.2	3.3	3.2	3.4
	20-24	8.9	6.5	11.4	14.3	11.5	17.2	6.9	4.9	9.2
	25-29	3.5	2.8	4.2	6.1	5.1	7.2	2.5	2.0	3.0
	30-34	1.3	1.3	1.2	2.4	2.0	2.8	0.8	1.1	0.6
	35-39	0.8	0.9	0.6	1.5	1.9	1.1	0.5	0.6	0.5
	40-44	0.7	1.1	0.3	0.8	1.0	0.7	0.7	1.2	0.2
	45-49	0.4	0.3	0.5	0.6	0.7	0.4	0.3	0.1	0.5
	50-54	0.7	0.9	0.5	1.1	1.0	1.2	0.6	0.9	0.3
	55-59	0.7	1.4	0.1	1.4	2.4	0.1	0.6	1.0	0.2
	60-64	0.1	0.1	0.0	0.1	0.2	0.0	0.1	0.1	0.0
	65 and over	0.1	0.0	0.1	0.1	0.0	0.2	0.0	0.0	0.1

Table 33 (continued)

Serial No	Age group	Whole country			Urban			Rural		
		Total	Male	Female	Total	Male	Female	Total	Male	Female
R4 Central Highlands										
	Total	1.1	0.9	1.4	1.8	1.7	2.0	0.9	0.6	1.1
	15-19	2.1	2.1	2.2	4.2	5.3	2.4	1.8	1.4	2.2
	20-24	4.5	2.3	7.2	9.2	6.2	12.9	3.1	1.1	5.5
	25-29	2.1	1.2	3.0	3.8	3.2	4.5	1.4	0.4	2.5
	30-34	0.4	0.2	0.5	0.9	0.8	1.0	0.2	0.0	0.3
	35-39	0.4	0.6	0.2	0.6	0.6	0.5	0.3	0.5	0.0
	40-44	0.3	0.3	0.2	0.3	0.4	0.2	0.3	0.3	0.2
	45-49	0.1	0.1	0.2	0.1	0.2	0.0	0.1	0.0	0.2
	50-54	0.5	0.6	0.3	0.7	0.6	0.9	0.3	0.6	0.0
	55-59	0.9	1.6	0.1	1.1	1.8	0.3	0.8	1.5	0.0
	60-64	0.5	1.0	0.0	0.2	0.3	0.0	0.6	1.2	0.0
	65 and over	0.0	0.0	0.1	0.2	0.0	0.4	0.0	0.0	0.0
R5 Southeast (*)										
	Total	1.6	1.5	1.6	2.0	2.2	1.7	1.3	1.1	1.6
	15-19	7.1	6.4	7.9	10.7	12.3	9.5	5.2	4.0	6.7
	20-24	4.2	4.1	4.3	4.4	4.9	3.9	4.0	3.4	4.8
	25-29	2.1	1.8	2.3	2.3	2.4	2.2	1.9	1.3	2.5
	30-34	0.8	0.7	1.0	0.8	0.7	0.9	0.8	0.6	1.0
	35-39	0.9	1.0	0.8	1.1	1.6	0.5	0.7	0.4	1.0
	40-44	0.9	1.3	0.5	1.3	2.0	0.4	0.7	0.8	0.6
	45-49	0.4	0.3	0.5	0.5	0.4	0.5	0.3	0.2	0.5
	50-54	0.6	0.8	0.4	0.8	1.4	0.0	0.6	0.5	0.6
	55-59	0.2	0.3	0.0	0.2	0.4	0.1	0.1	0.2	0.0
	60-64	0.1	0.1	0.1	0.0	0.0	0.0	0.1	0.1	0.1
	65 and over	0.0	0.0	0.0	0.0	0.0	0.0	0.0	0.0	0.0

Table 33 (continued)

Serial No	Age group	Whole country			Urban			Rural		
		Total	Male	Female	Total	Male	Female	Total	Male	Female
R6 Mekong River Delta										
	Total	1.9	1.4	2.4	2.5	2.3	2.8	1.7	1.1	2.3
	15-19	7.2	5.8	9.5	11.0	9.4	13.1	6.4	5.0	8.6
	20-24	6.5	4.6	9.2	9.1	8.4	10.2	5.7	3.4	8.9
	25-29	2.9	1.4	4.9	3.8	2.8	5.0	2.6	0.9	4.8
	30-34	1.4	0.9	1.9	2.4	1.8	3.0	1.1	0.6	1.5
	35-39	1.2	0.8	1.6	1.4	1.0	1.9	1.1	0.7	1.6
	40-44	0.7	0.6	0.9	0.7	0.7	0.6	0.8	0.5	1.0
	45-49	0.6	0.5	0.6	0.8	0.8	0.8	0.5	0.5	0.6
	50-54	0.8	0.8	0.7	1.2	1.4	1.1	0.6	0.6	0.6
	55-59	0.7	1.0	0.3	1.2	2.0	0.3	0.5	0.7	0.3
	60-64	0.4	0.4	0.4	0.2	0.0	0.3	0.4	0.5	0.4
	65 and over	0.4	0.2	0.7	0.2	0.2	0.2	0.5	0.2	0.8
R7 Hanoi City										
	Total	3.9	5.2	2.5	6.2	8.4	3.9	2.1	2.6	1.5
	15-19	10.7	11.4	9.8	24.6	37.8	13.2	7.8	7.1	8.8
	20-24	10.0	10.1	9.9	16.6	15.4	17.6	6.3	7.4	5.1
	25-29	2.9	3.0	2.8	4.0	4.8	3.3	2.1	1.8	2.4
	30-34	1.1	1.0	1.1	1.5	1.6	1.4	0.7	0.5	0.8
	35-39	1.1	1.3	0.9	1.7	1.9	1.5	0.5	0.5	0.4
	40-44	1.1	1.3	0.8	1.4	1.6	1.2	0.8	1.0	0.5
	45-49	1.6	1.6	1.7	3.0	3.0	3.1	0.7	0.5	0.8
	50-54	5.5	6.8	4.1	9.5	11.4	7.3	1.8	2.1	1.5
	55-59	12.8	20.9	0.4	22.3	30.5	1.3	4.6	9.2	0.0
	60-64	0.2	0.3	0.2	0.8	0.8	0.8	0.0	0.0	0.0
	65 and over	0.2	0.0	0.3	0.5	0.0	1.1	0.0	0.0	0.0

Table 33 (continued)

Serial No	Age group	Whole country			Urban			Rural		
		Total	Male	Female	Total	Male	Female	Total	Male	Female
R8 Ho Chi Minh City										
	Total	3.1	3.6	2.5	3.3	3.9	2.6	2.0	2.1	1.9
	15-19	17.6	21.8	11.8	21.6	27.2	14.5	6.5	8.5	3.2
	20-24	9.2	9.5	9.0	9.8	10.0	9.6	7.3	7.8	6.7
	25-29	4.1	4.8	3.4	4.4	5.4	3.4	2.9	2.3	3.6
	30-34	1.8	2.0	1.5	1.9	2.3	1.5	1.2	0.8	1.6
	35-39	1.3	1.5	1.2	1.5	1.7	1.3	0.6	0.6	0.6
	40-44	1.9	2.1	1.7	2.1	2.3	1.9	1.0	1.1	0.8
	45-49	2.1	2.9	1.2	2.3	3.1	1.3	1.3	1.9	0.6
	50-54	1.9	2.5	1.2	2.1	2.7	1.3	0.9	1.1	0.6
	55-59	2.7	4.2	0.3	3.0	4.7	0.4	0.7	1.2	0.0
	60-64	0.0	0.0	0.0	0.0	0.0	0.0	0.0	0.0	0.0
	65 and over	0.0	0.0	0.0	0.0	0.0	0.0	0.0	0.0	0.0

Note: () Red River Delta doesn't include Hanoi and Southeast doesn't include Hochiminh city*
The data does not include those Vietnamese people who were residing aboard during the survey period

Table 34
PERCENTAGE DISTRIBUTION ON JOB SEEKING MODES OF POPULATION AGED 15 AND ABOVE, 2014

Unit: %

Serial No	Mode of job seeking	Whole country			Urban			Rural		
		Total	Male	Female	Total	Male	Female	Total	Male	Female
ENTIRE COUNTRY										
	Total	100.0	100.0	100.0	100.0	100.0	100.0	100.0	100.0	100.0
	Job application	39.8	36.4	44.3	39.1	36.1	43.4	40.4	36.6	45.2
	Contacting to centres of	3.2	3.5	2.9	3.9	4.4	3.2	2.5	2.5	2.5
	Via friends or relatives	50.5	55.1	44.3	50.6	54.6	44.8	50.5	55.7	43.9
	Placing advertisement of job seeking of job	0.3	0.2	0.5	0.6	0.3	1.0	0.1	0.2	0.0
	Looking at job advertisements	4.6	3.4	6.1	4.5	3.4	6.1	4.7	3.5	6.1
	Preparing to set up a business/productive	0.6	0.4	0.9	0.6	0.5	0.7	0.6	0.2	1.1
	Others	1.0	1.0	1.0	0.8	0.8	0.7	1.3	1.3	1.2
R1 Northern Midlands and Mountains										
	Total	100.0	100.0	100.0	100.0	100.0	100.0	100.0	100.0	100.0
	Job application	42.3	44.1	39.3	38.0	33.2	43.9	45.8	51.4	33.7
	Contacting to centres of employment	2.2	1.7	3.0	4.7	4.2	5.5	0.0	0.0	0.0
	Via friends or relatives	45.3	48.0	40.7	49.3	56.1	40.9	41.9	42.5	40.5
	Placing advertisement of job seeking	0.1	0.1	0.0	0.1	0.2	0.0	0.0	0.0	0.0
	Looking at job advertisements	6.0	2.5	11.8	5.0	3.5	6.9	6.8	1.9	17.6
	Preparing to set up a business/productive	0.8	0.6	1.0	1.7	1.6	1.8	0.0	0.0	0.0
	Others	3.5	3.0	4.3	1.1	1.2	1.1	5.4	4.2	8.2

Table 34 (continued)

Serial No	Mode of job seeking	Whole country			Urban			Rural		
		Total	Male	Female	Total	Male	Female	Total	Male	Female
R2 Red River Delta (*)										
	Total	100.0	100.0	100.0	100.0	100.0	100.0	100.0	100.0	100.0
	Job application	40.6	36.1	48.1	33.3	31.9	35.7	45.3	38.8	56.0
	Contacting to centres of employment	3.8	3.3	4.6	3.6	4.0	3.0	3.9	2.8	5.6
	Via friends or relatives	51.1	56.4	42.2	58.4	59.9	55.9	46.3	54.1	33.5
	Placing advertisement of job seeking	0.1	0.1	0.1	0.3	0.2	0.3	0.0	0.0	0.0
	Looking at job advertisements	4.5	4.1	5.0	4.4	4.0	5.0	4.5	4.3	4.9
	Preparing to set up a business/productive business	0.0	0.0	0.0	0.0	0.0	0.0	0.0	0.0	0.0
	Others	0.0	0.0	0.0	0.0	0.0	0.0	0.0	0.0	0.0
R3 North and South Central Coast										
	Total	100.0	100.0	100.0	100.0	100.0	100.0	100.0	100.0	100.0
	Job application	43.4	35.3	52.4	40.9	33.4	49.4	45.6	37.0	54.9
	Contacting to centres of employment	2.5	3.5	1.3	2.5	3.0	2.0	2.4	3.9	0.8
	Via friends or relatives	49.1	57.1	40.1	50.5	58.1	41.8	47.9	56.3	38.8
	Placing advertisement of job seeking	0.1	0.0	0.2	0.2	0.0	0.4	0.0	0.0	0.0
	Looking at job advertisements	3.9	2.6	5.3	4.3	3.2	5.6	3.6	2.2	5.1
	Preparing to set up a business/productive business	0.6	0.7	0.5	1.1	1.5	0.6	0.2	0.0	0.4
	Others	0.5	0.8	0.1	0.6	0.9	0.3	0.4	0.7	0.0

Table 34 (continued)

Serial No	Mode of job seeking	Whole country			Urban			Rural		
		Total	Male	Female	Total	Male	Female	Total	Male	Female
R4 Central Highlands										
Total		100.0	100.0	100.0	100.0	100.0	100.0	100.0	100.0	100.0
Job application		38.3	29.9	46.4	49.7	45.9	53.2	24.7	12.0	37.8
Contacting to centres of employment		1.6	0.9	2.1	2.9	1.8	3.8	0.0	0.0	0.0
Via friends or relatives		56.7	64.9	48.6	44.2	51.0	37.9	71.6	80.7	62.2
Placing advertisement of job seeking		0.0	0.0	0.0	0.0	0.0	0.0	0.0	0.0	0.0
Looking at job advertisements		3.5	4.2	2.9	3.3	1.4	5.1	3.7	7.3	0.0
Preparing to set up a business/productive business		0.0	0.0	0.0	0.0	0.0	0.0	0.0	0.0	0.0
Others		0.0	0.0	0.0	0.0	0.0	0.0	0.0	0.0	0.0
R5 Southeast (*)										
Total		100.0	100.0	100.0	100.0	100.0	100.0	100.0	100.0	100.0
Job application		45.4	46.3	44.1	51.3	53.3	48.0	37.4	35.0	39.9
Contacting to centres of employment		2.2	1.7	2.9	3.3	2.8	4.0	0.8	0.0	1.7
Via friends or relatives		44.3	45.5	42.6	35.9	37.0	34.1	55.5	59.2	51.5
Placing advertisement of job seeking		0.4	0.6	0.1	0.2	0.1	0.2	0.7	1.4	0.0
Looking at job advertisements		6.0	4.0	8.9	8.7	5.9	13.4	2.5	1.0	4.1
Preparing to set up a business/productive business		0.8	0.5	1.2	0.1	0.0	0.2	1.8	1.4	2.3
Others		0.8	1.3	0.2	0.6	0.9	0.0	1.2	2.0	0.4

Table 34 (continued)

Serial No	Mode of job seeking	Whole country			Urban			Rural		
		Total	Male	Female	Total	Male	Female	Total	Male	Female
R6 Mekong River Delta										
	Total	100.0	100.0	100.0	100.0	100.0	100.0	100.0	100.0	100.0
	Job application	33.1	28.5	38.2	30.4	27.0	35.6	34.7	29.7	39.6
	Contacting to centres of employment	3.2	2.9	3.5	2.6	2.4	2.9	3.5	3.3	3.7
	Via friends or relatives	58.2	63.1	52.5	61.5	63.9	57.9	56.1	62.6	49.8
	Placing advertisement of job seeking	0.1	0.0	0.1	0.1	0.0	0.3	0.0	0.0	0.0
	Looking at job advertisements	2.4	3.1	1.5	4.4	5.5	2.9	1.1	1.4	0.8
	Preparing to set up a business/productive business	1.0	0.1	2.0	0.2	0.1	0.2	1.5	0.0	2.9
	Others	2.2	2.2	2.2	0.8	1.1	0.2	3.1	3.0	3.2
R7 Hanoi City										
	Total	100.0	100.0	100.0	100.0	100.0	100.0	100.0	100.0	100.0
	Job application	38.8	41.5	35.4	44.9	44.9	45.0	27.9	36.2	14.3
	Contacting to centres of employment	2.6	2.5	2.7	3.3	3.5	3.2	1.1	1.0	1.5
	Via friends or relatives	49.4	49.4	49.3	45.5	47.3	43.4	56.3	52.5	62.4
	Placing advertisement of job seeking	1.1	1.5	0.5	1.3	1.8	0.7	0.7	1.1	0.0
	Looking at job advertisements	7.4	4.2	11.6	4.1	1.8	6.8	13.3	7.9	21.9
	Preparing to set up a business/productive business	0.8	1.0	0.6	0.8	0.7	0.9	0.8	1.3	0.0
	Others	0.0	0.0	0.0	0.0	0.0	0.0	0.0	0.0	0.0

Table 34 (continued)

Serial No	Mode of job seeking	Whole country			Urban			Rural		
		Total	Male	Female	Total	Male	Female	Total	Male	Female
R8 Ho Chi Minh City										
	Total	100.0	100.0	100.0	100.0	100.0	100.0	100.0	100.0	100.0
	Job application	37.0	35.4	40.0	35.3	33.3	39.2	46.2	48.1	43.4
	Contacting to centres of employment	6.1	7.5	3.6	7.0	8.4	4.1	1.6	1.7	1.4
	Via friends or relatives	47.9	52.2	39.5	50.7	55.0	42.2	32.4	35.7	27.7
	Placing advertisement of job seeking	1.2	0.0	3.5	1.4	0.0	4.3	0.0	0.0	0.0
	Looking at job advertisements	5.6	3.6	9.4	3.1	1.9	5.6	18.8	13.6	26.2
	Preparing to set up a business/productive business	0.5	0.0	1.5	0.5	0.0	1.5	0.5	0.0	1.3
	Others	1.8	1.4	2.5	2.0	1.4	3.0	0.6	1.0	0.0

Note: (*) *Red River Delta doesn't include Hanoi and Southeast doesn't include Hochiminh city*
The data does not include those Vietnamese people who were residing aboard during the survey period

Table 35

PERCENTAGE DISTRIBUTION OF ECONOMICALLY INACTIVE POPULATION AGED 15 AND ABOVE BY QUARTER, 2014

Unit: %

Serial No	Social-economic region	Quarter 1, 2014			Quarter 2, 2014			Quarter 3, 2014			Quarter 4, 2014		
		Total	Male	Female	Total	Male	Female	Total	Male	Female	Total	Male	Female
ENTIRE COUNTRY		100.0	100.0	100.0	100.0	100.0	100.0	100.0	100.0	100.0	100.0	100.0	100.0
R1	Northern Midlands and Mountains	7.9	8.9	7.4	7.8	8.6	7.2	7.2	7.9	6.8	7.5	8.5	6.8
R2	Red River Delta (*)	15.8	18.3	14.3	15.9	18.3	14.4	15.4	17.7	13.9	14.9	17.1	13.6
R3	North and South Central Coast	18.5	20.0	17.6	18.1	19.2	17.5	18.4	19.5	17.8	18.7	19.8	18.0
R4	Central Highlands	4.1	4.4	4.0	4.0	4.1	4.0	3.8	3.8	3.8	3.9	4.1	3.8
R5	Southeast (*)	8.7	8.0	9.2	9.8	9.2	10.1	8.8	7.9	9.4	8.9	8.4	9.2
R6	Mekong River Delta	20.0	16.4	22.2	19.5	16.2	21.6	20.9	17.5	22.9	20.6	17.4	22.5
R7	Hanoi City	10.2	11.4	9.5	10.4	11.4	9.8	10.4	11.6	9.7	10.2	11.4	9.5
R8	Ho Chi Minh City	14.7	12.6	16.0	14.4	12.9	15.4	15.0	14.0	15.7	15.3	13.4	16.5
URBAN		100.0	100.0	100.0	100.0	100.0	100.0	100.0	100.0	100.0	100.0	100.0	100.0
R1	Northern Midlands and Mountains	5.5	6.6	4.8	5.4	6.4	4.8	5.3	6.2	4.8	5.5	6.5	4.8
R2	Red River Delta (*)	12.7	14.4	11.6	12.6	14.7	11.4	12.3	14.2	11.1	12.0	13.7	11.0
R3	North and South Central Coast	15.4	16.6	14.7	15.2	16.4	14.5	15.6	16.3	15.2	15.2	16.3	14.6
R4	Central Highlands	3.6	3.9	3.3	3.6	3.7	3.5	3.5	3.4	3.5	3.4	3.6	3.3
R5	Southeast (*)	8.0	7.7	8.2	9.4	9.0	9.6	7.9	7.2	8.3	8.1	7.8	8.2
R6	Mekong River Delta	13.5	11.5	14.7	13.2	11.0	14.6	13.8	12.1	14.9	13.5	12.1	14.4
R7	Hanoi City	12.6	13.8	11.8	12.7	13.5	12.2	12.7	13.4	12.3	12.7	13.6	12.2
R8	Ho Chi Minh City	28.8	25.4	30.9	27.8	25.4	29.4	28.7	27.1	29.7	29.5	26.3	31.5

Table 35 (continued)

Serial No	Social-economic region	Quarter 1, 2014			Quarter 2, 2014			Quarter 3, 2014			Quarter 4, 2014		
		Total	Male	Female	Total	Male	Female	Total	Male	Female	Total	Male	Female
RURAL													
R1	Northern Midlands and Mountains	100.0	100.0	100.0	100.0	100.0	100.0	100.0	100.0	100.0	100.0	100.0	100.0
R2	Red River Delta (*)	9.8	10.5	9.4	9.6	10.4	9.1	8.8	9.4	8.4	9.1	10.0	8.5
R3	North and South Central Coast	18.2	21.2	16.4	18.6	21.2	16.9	17.9	20.6	16.2	17.2	19.7	15.7
R4	Central Highlands	20.9	22.6	19.8	20.5	21.4	19.9	20.7	22.2	19.8	21.4	22.5	20.7
R5	Southeast (*)	4.6	4.8	4.4	4.3	4.4	4.3	4.1	4.2	4.1	4.3	4.6	4.2
R6	Mekong River Delta	9.3	8.2	10.0	10.1	9.4	10.5	9.5	8.5	10.2	9.5	8.9	10.0
R7	Hanoi City	25.0	20.2	28.0	24.6	20.4	27.3	26.6	21.9	29.5	26.2	21.5	29.1
R8	Ho Chi Minh City	8.4	9.5	7.7	8.6	9.7	7.9	8.5	10.1	7.5	8.3	9.7	7.3
		3.8	3.0	4.3	3.7	3.1	4.1	3.9	3.1	4.3	4.0	3.1	4.5

Note: (*) Red River Delta doesn't include Hanoi and Southeast doesn't include Hochiminh city
The data does not include those Vietnamese people who were residing aboard during the survey period

Table 36AGE STRUCTURE OF ECONOMICALLY INACTIVE POPULATION AGED 15 AND ABOVE,
2014*Unit: %*

Serial No	Age group	Whole country			Urban			Rural		
		Total	Male	Female	Total	Male	Female	Total	Male	Female
ENTIRE COUNTRY										
	Total	100.0	100.0	100.0	100.0	100.0	100.0	100.0	100.0	100.0
	15-19	26.4	34.3	21.6	21.7	28.9	17.4	30.3	38.7	25.1
	20-24	8.5	9.5	7.8	9.5	11.4	8.4	7.6	8.0	7.4
	25-29	2.8	1.7	3.5	2.8	1.9	3.4	2.8	1.6	3.5
	30-34	2.4	1.1	3.1	2.6	1.1	3.6	2.1	1.2	2.7
	35-39	2.1	1.1	2.7	2.5	1.2	3.4	1.7	1.0	2.2
	40-44	2.4	1.3	3.0	2.9	1.4	3.8	1.9	1.1	2.3
	45-49	2.8	1.6	3.6	3.7	1.8	4.8	2.1	1.5	2.5
	50-54	4.3	3.3	4.9	5.8	4.0	6.8	3.0	2.7	3.2
	55-59	6.6	4.9	7.7	9.3	6.6	10.9	4.5	3.5	5.0
	60-64	7.4	7.2	7.6	9.9	10.3	9.6	5.4	4.8	5.8
	65 and over	34.3	33.8	34.6	29.3	31.4	28.1	38.5	35.8	40.1
R1 Northern Midlands and Mountains										
	Total	100.0	100.0	100.0	100.0	100.0	100.0	100.0	100.0	100.0
	15-19	29.8	36.3	24.9	21.3	25.4	18.2	33.6	41.5	27.9
	20-24	4.1	4.1	4.1	5.4	6.0	4.9	3.5	3.1	3.8
	25-29	1.2	1.2	1.3	1.6	1.2	1.9	1.1	1.2	1.0
	30-34	1.0	1.1	1.0	1.1	1.0	1.1	1.0	1.1	1.0
	35-39	0.9	1.0	0.8	0.8	0.9	0.8	0.9	1.0	0.8
	40-44	1.0	1.1	0.8	1.1	1.2	0.9	0.9	1.1	0.8
	45-49	1.4	1.6	1.2	2.0	1.9	2.1	1.1	1.6	0.8
	50-54	3.8	3.8	3.9	6.7	6.3	6.9	2.5	2.6	2.5
	55-59	6.0	6.1	5.9	12.1	10.5	13.3	3.2	4.0	2.7
	60-64	6.0	6.6	5.6	12.2	12.8	11.6	3.2	3.6	3.0
	65 and over	44.8	37.2	50.4	35.8	32.7	38.2	48.9	39.3	55.8

Table 36 (continued)

Serial No	Age group	Whole country			Urban			Rural		
		Total	Male	Female	Total	Male	Female	Total	Male	Female
R2 Red River Delta (*)										
	Total	100.0	100.0	100.0	100.0	100.0	100.0	100.0	100.0	100.0
	15-19	27.6	32.5	23.9	22.7	28.7	18.2	30.3	34.5	26.9
	20-24	6.6	7.9	5.6	7.0	8.1	6.2	6.4	7.7	5.3
	25-29	1.4	1.3	1.5	1.6	0.9	2.1	1.3	1.5	1.1
	30-34	1.2	0.9	1.4	1.4	0.6	2.0	1.0	1.1	1.0
	35-39	0.8	0.8	0.8	1.1	1.1	1.1	0.7	0.6	0.7
	40-44	1.1	1.2	1.0	1.7	1.3	2.0	0.8	1.2	0.4
	45-49	1.3	1.2	1.3	2.2	1.6	2.6	0.8	1.0	0.6
	50-54	3.2	3.2	3.2	6.3	5.6	6.7	1.5	1.9	1.2
	55-59	5.3	4.5	5.9	9.5	7.2	11.2	3.1	3.1	3.1
	60-64	7.5	7.2	7.7	11.2	10.8	11.5	5.4	5.3	5.6
	65 and over	44.1	39.3	47.8	35.3	34.1	36.3	48.8	42.0	54.0
R3 North and South Central Coast										
	Total	100.0	100.0	100.0	100.0	100.0	100.0	100.0	100.0	100.0
	15-19	31.2	38.1	26.4	26.8	32.4	23.1	33.9	41.6	28.5
	20-24	8.1	8.3	8.0	8.8	9.5	8.4	7.6	7.5	7.7
	25-29	2.3	1.7	2.7	2.2	1.7	2.6	2.3	1.7	2.7
	30-34	1.7	1.1	2.1	2.0	1.2	2.5	1.5	1.0	1.8
	35-39	1.5	1.4	1.5	1.8	1.3	2.1	1.3	1.4	1.2
	40-44	1.8	1.2	2.2	2.3	1.9	2.6	1.5	0.8	1.9
	45-49	2.4	1.8	2.8	3.0	1.7	3.9	2.0	1.8	2.1
	50-54	3.2	2.9	3.5	4.9	3.7	5.7	2.2	2.4	2.1
	55-59	5.1	3.9	5.9	8.1	6.2	9.3	3.3	2.6	3.7
	60-64	5.8	6.1	5.7	8.5	9.3	8.0	4.2	4.1	4.2
	65 and over	36.9	33.5	39.3	31.5	31.1	31.8	40.3	35.0	43.9

Table 36 (continued)

Serial No	Age group	Whole country			Urban			Rural		
		Total	Male	Female	Total	Male	Female	Total	Male	Female
R4 Central Highlands										
	Total	100.0	100.0	100.0	100.0	100.0	100.0	100.0	100.0	100.0
	15-19	44.1	52.7	38.7	39.9	45.8	36.2	46.9	57.3	40.3
	20-24	5.5	4.6	6.0	6.9	6.4	7.1	4.5	3.4	5.3
	25-29	2.2	1.4	2.8	2.6	1.8	3.1	2.0	1.1	2.6
	30-34	1.2	0.8	1.4	1.8	1.1	2.3	0.7	0.6	0.8
	35-39	1.3	1.1	1.4	1.5	0.6	2.0	1.2	1.5	1.1
	40-44	1.6	0.8	2.0	1.9	1.1	2.4	1.4	0.7	1.8
	45-49	1.4	1.3	1.5	2.1	1.1	2.8	1.0	1.4	0.7
	50-54	2.7	2.4	2.9	3.6	3.6	3.6	2.1	1.5	2.4
	55-59	4.4	3.6	4.8	6.1	4.8	7.0	3.2	2.8	3.4
	60-64	5.2	4.9	5.4	6.0	6.6	5.6	4.7	3.7	5.3
	65 and over	30.4	26.5	32.9	27.7	27.2	28.0	32.3	26.0	36.2
R5 Southeast (*)										
	Total	100.0	100.0	100.0	100.0	100.0	100.0	100.0	100.0	100.0
	15-19	28.6	39.9	22.4	26.3	36.3	20.7	30.2	42.6	23.6
	20-24	9.2	10.3	8.6	10.8	13.3	9.4	8.0	8.0	8.0
	25-29	3.6	1.9	4.5	3.5	2.1	4.2	3.7	1.8	4.8
	30-34	3.5	1.7	4.6	3.6	1.4	4.9	3.5	1.9	4.3
	35-39	2.9	1.4	3.8	3.5	1.9	4.4	2.5	1.0	3.3
	40-44	3.2	1.5	4.1	3.6	1.5	4.8	2.8	1.4	3.6
	45-49	3.3	1.5	4.3	3.4	1.5	4.4	3.2	1.4	4.1
	50-54	5.2	3.4	6.2	5.6	3.1	7.1	4.9	3.6	5.7
	55-59	7.4	5.6	8.4	8.8	7.8	9.3	6.4	4.0	7.8
	60-64	7.0	5.7	7.8	7.4	6.3	8.0	6.8	5.2	7.6
	65 and over	26.0	27.3	25.4	23.5	24.9	22.8	27.9	29.1	27.2

Table 36 (continued)

Serial No	Age group	Whole country			Urban			Rural		
		Total	Male	Female	Total	Male	Female	Total	Male	Female
R6 Mekong River Delta										
	Total	100.0	100.0	100.0	100.0	100.0	100.0	100.0	100.0	100.0
	15-19	23.6	34.7	18.4	20.5	31.0	15.6	24.9	36.3	19.6
	20-24	8.3	8.7	8.1	7.9	9.3	7.3	8.5	8.5	8.5
	25-29	4.6	2.0	5.8	4.2	2.0	5.2	4.7	2.0	6.0
	30-34	3.6	1.4	4.7	4.1	1.1	5.5	3.4	1.6	4.3
	35-39	3.1	1.1	4.1	3.9	1.4	5.1	2.8	1.0	3.6
	40-44	3.4	1.5	4.2	3.9	1.9	4.9	3.1	1.4	3.9
	45-49	3.8	2.1	4.6	5.5	3.3	6.5	3.1	1.6	3.8
	50-54	4.9	4.2	5.2	6.6	6.0	6.9	4.1	3.4	4.5
	55-59	6.8	5.4	7.5	9.1	7.4	9.9	5.9	4.6	6.4
	60-64	6.7	5.8	7.1	8.1	8.8	7.8	6.1	4.5	6.9
	65 and over	31.2	33.0	30.3	26.1	27.9	25.2	33.4	35.2	32.5
R7 Hanoi City										
	Total	100.0	100.0	100.0	100.0	100.0	100.0	100.0	100.0	100.0
	15-19	23.3	27.5	20.3	18.4	23.3	15.2	30.9	33.4	28.9
	20-24	11.2	13.6	9.5	10.3	12.9	8.6	12.5	14.5	10.9
	25-29	1.3	0.9	1.6	1.4	0.9	1.8	1.2	1.0	1.4
	30-34	1.1	0.5	1.5	1.3	0.4	1.9	0.9	0.7	1.0
	35-39	1.1	0.7	1.4	1.4	0.8	1.8	0.6	0.5	0.7
	40-44	1.1	0.5	1.5	1.5	0.5	2.1	0.5	0.4	0.5
	45-49	1.3	0.5	1.9	1.6	0.4	2.5	0.8	0.7	0.9
	50-54	3.2	1.5	4.3	4.0	1.1	5.9	1.9	2.2	1.7
	55-59	7.0	2.3	10.3	8.4	1.8	12.8	4.7	3.0	6.1
	60-64	11.7	11.7	11.7	14.1	14.4	13.9	7.9	7.9	7.9
	65 and over	37.7	40.2	36.0	37.5	43.4	33.7	38.0	35.7	39.8

Table 36 (continued)

Serial No	Age group	Whole country			Urban			Rural		
		Total	Male	Female	Total	Male	Female	Total	Male	Female
R8 Ho Chi Minh City										
	Total	100.0	100.0	100.0	100.0	100.0	100.0	100.0	100.0	100.0
	15-19	17.6	26.4	13.1	17.1	25.4	12.8	20.8	32.6	15.3
	20-24	11.7	15.6	9.8	12.0	16.0	9.9	10.1	13.1	8.7
	25-29	4.0	3.1	4.5	3.7	3.1	4.1	5.6	2.8	6.8
	30-34	3.9	1.6	5.1	3.6	1.7	4.6	5.5	1.3	7.4
	35-39	4.0	1.4	5.3	3.7	1.2	5.0	5.5	2.5	7.0
	40-44	4.4	1.7	5.7	4.3	1.6	5.7	4.5	2.3	5.4
	45-49	5.6	2.7	7.1	5.4	2.5	6.9	6.7	3.8	8.1
	50-54	6.7	4.3	8.0	6.6	3.9	8.1	7.4	6.7	7.6
	55-59	10.0	7.6	11.2	10.4	7.8	11.8	7.3	6.2	7.8
	60-64	8.9	9.2	8.8	9.5	9.8	9.3	5.7	5.2	5.9
	65 and over	23.2	26.5	21.5	23.6	27.0	21.8	21.0	23.5	19.9

Note: () Red River Delta doesn't include Hanoi and Southeast doesn't include Hochiminh city*
The data does not include those Vietnamese people who were residing aboard during the survey period

Part 3
SURVEY DESIGN
AND METHODOLOGY

I. DESIGN, ESTIMATION AND CALCULATION OF SAMPLING ERROR

1. Sample frame

The sample of the 2014 labour force survey is the two-stage stratified sample, presented for the whole country, urban/rural areas; 6 socio-economic regions, Hanoi and Ho Chi Minh city for quarterly and all centrally governed cities/provinces for yearly. Each centrally governed province, city constitutes a main stratum with two sub-stratums of urban areas and rural areas. The sample frame is the sample 15% enumeration areas of the 2009 Population and Housing Census.

2. Determination of sample size and sample allocation

The sample of this survey is the two-stage stratified sample and was designed as followed:

- Stage 1 (select enumeration areas): Each centrally governed city/province constitutes a main stratum, after that, each main stratum was divided into 2 sub-stratums within each representing “urban” and “rural” areas. In this period, list of enumeration areas of cities/provinces (the master sampling frame was taken from the sampling frame 15% of the Population and Housing Census 2009) was divided into 2 independent samples (urban and rural) and choose enumeration areas by the Kish method.
- Stage 2 (chose household): Each enumeration area that was defined in stage 1, applied the systematically selected method to choose 15 enumeration households (55 provinces) or 20 enumeration households (8 provinces: Cao Bang, Bac Kan, Lao Cai, Lai Chau, Kon Tum, Gia Lai, Đak Nong và Binh Duong).

The target universe (U) for the 2014 labour and employment survey includes population aged 15 and over (working age population). Sampling units are households; all eligible individuals in sampled households comprise the sample for the survey.

2014 Labor Force Survey was conducted with sample size of 50,640 households per quarter, equivalent to 16,880 households per month. Sample size was designed to ensure the statistical significance of data for region by quarter and for province by year.

These initial sample sizes were adjusted as follows: First, total sample sizes for urban and rural domains were reallocated across regional/city domains and on the basis of Kish allocation. This reallocation is expected to be optimal for the urban and rural areas and competing measurement objectives.

Estimates for national level and groups of population were classified by the sampling domains (such as sex, ethnicity, economic activity status, etc) and estimates of differences between groups.

In order to enhance the design efficiency and ensure the reliable of the enumeration sample, the sample is selected under the 2-2-2 rotation. Under this mechanism, each enumeration area is divided into 2 rotation group, households will be included in 2 adjacent quarters, after that it will be excluded in next 2 adjacent quarters, and will be included in the followed 2 adjacent quarters. Each enumeration area only is selected in the sample maximum 4 times in a year.

3. Sample estimation

The general weight can be calculated from the following probabilities/weights:

- 1) Design weights (basic weights): depend on probability;
- 2) Coefficients used to adjust weights due to variations in the number of households or variations in the total number of enumeration areas because of lost but not replaced by other ones;
- 3) Coefficients used to adjust weights according to structure of the population under study (self-weighting).

Notations:

W_{1hji} - Design weights (basic weights) of j^{th} EA, h^{th} stratum;

W_{2hji} - Coefficients used to adjust weights due to variations in the number of households (persons);

- W_{3hji} - Coefficients used to adjust weights according to the average number households in EA of h^{th} stratum;
- W_{4hji} - Coefficients used to adjust weights due to variations in the number of enumerator areas;
- W_{5hji} - Coefficients used to adjust weights according to structure of the universal;
- W_{hji} - Weights for the number of households or male/female population of j^{th} EA, h^{th} stratum.

Determination of basic weights

Suppose a_h is the number of EAs selected in the h^{th} stratum and N_h is the total number of EAs of h^{th} stratum. Because the sample was selected independently for each stratum according to the systematic random sampling method, so the basic selection probability is calculated by the formula: $P_{1hji} = \frac{a_h}{N_h}$ and the basic weight (design weight) of the j^{th} EA, h^{th} stratum is the inverse of the selection probability, which was calculated as follows:

$$W_{1hji} = \frac{1}{P_{1hji}} = \frac{N_h}{a_h} \approx \frac{M_h}{\sum m_{hj}}$$

In which, M_h is the total number of households (persons) of h^{th} stratum and $\sum m_{hj}$ is the total number of households (persons) of all selected EAs in the h^{th} stratum.

Determination of coefficients used to adjust weights due to variations in the number of households (persons) and the number of Eas

- a) Adjustment of weights due to variation in the number of households (persons):

Suppose m_{hj} is the total number of households (persons) at the time that j^{th} EA, h^{th} stratum carried out its listing and m_{hj}^* is the total number of households (persons) at the time that j^{th} EA, h^{th} stratum conducted its

enumeration. Because EAs in each stratum is selected with equal probability and were selected from the 2009 Census sample frame, and coefficients used to adjust the weights due to variation in the number of households (persons) will be calculates by formula:

$$W_{2hji} = \frac{1}{P_{2hji}} = \frac{m_{hj}}{m_{hj}^*}$$

The 2009 Census's enumerator areas were distributed with unequal size, so it is necessary to determine coefficients used to adjust the household/population size of the 2009 Census EAs to be equal to the average household/population size of EAs in that stratum. Suppose \bar{m}_{hj} is the average number of households (persons) of EAs in h^{th} stratum, then the coefficients used to adjust the weights due to variation in the number of households (persons) will be calculates by formula:

$$W_{3hji} = \frac{1}{P_{3hji}} = \frac{\bar{m}_{hj}}{m_{hj}}$$

b) Adjustment of weights due to variation in the number of EAs:

It was stipulated that if a selected EA was found to be destroyed or cleared away during the update of maps and lists, then it would be replaced by a neighbor to keep the total number of selected EAs in the stratum unchanged, hence:

$$W_{4hji} = \frac{1}{P_{4hji}} = 1$$

Determination of coefficients used to adjust weights by structure of the universal (weights by proportion of the studied population)

Suppose m_{hji}^* is the total number of households (population by male/female) recorded by enumerators for j^{th} EA, h^{th} stratum ; m_{hji}^* is the total number of households (population by male/female) adjusted according to proportions of urban/rural population and proportions of male/female population of j^{th} EA, h^{th} stratum, then it is calculated by formula:

$$m_{hji}^* = m_{hj}^* \times \frac{M_{hi}^*}{M_h^*}$$

Where:

- m_{hj}^* Total male/female population provided by the sample survey for j^{th} EA, h^{th} stratum;
- M_{hi}^* Total male/female population by urban/rural area estimated as of for h^{th} stratum ($i = 1$ – urban; $i = 2$ – rural)
- M_h^* Total population estimated for h^{th} stratum.

Coefficient used to adjust weights according to structure of the population estimated is determined as follows:

$$W_{shji} = \frac{1}{P_{shji}} = \frac{m_{hji}^*}{m_{hji}^*} \times \frac{M_h^*}{M_h^*} = \frac{m_{hj}^*}{m_{hji}^*} \times \frac{M_{hi}^*}{M_h^*} \times \frac{M_h^*}{M_h^*} = \frac{m_{hj}^*}{m_{hji}^*} \times \frac{M_{hi}^*}{M_h^*}$$

As the sample allocation is not proportional to the population under study, so sample weights will be calculated to be used in analyzing the results of the survey to ensure an actual representation of the sample. The weight for each household (or population i) of j^{th} EA, h^{th} stratum is the inverse of selection probability:

$$W_{hji} = 1/P_{hji} = W_{1hji} \times W_{2hji} \times W_{3hji} \times W_{4hji} \times W_{5hji}$$

$$W_{hji} = 1/P_{hji} = \frac{M_h}{\sum m_{hj}} \times \frac{m_{hj}}{m_{hj}^*} \times \frac{\bar{m}_{hj}}{m_{hj}} \times \frac{m_{hj}^*}{m_{hji}^*} \times \frac{M_{hi}^*}{M_h} = \frac{\bar{m}_{hj}}{\sum m_{hj}} \times \frac{M_{hi}^*}{m_{hji}^*}$$

The population used to calculate weight that estimated by urban/rural and sex for 63 provinces/cities. For annual data, average population (mid-year) is used to estimate. And that is population at the end of quarter point-time in estimating data quarterly. Such as, for quarter 4 in 2014, population at 0h January 1, 2015 will be used to estimate the related data.

Quarterly weight is calculated from data of 03 months in that quarter and annual weight is calculated from collected data of 12 months in the year.

The Department of Population and Labour Statistics cooperated closely with the Statistics Informatics Center of Zone I to programme, calculate specifically and check accurately above weights for all of enumeration areas.

III. DEFINITIONS AND CONCEPTS

1. Concept diagram

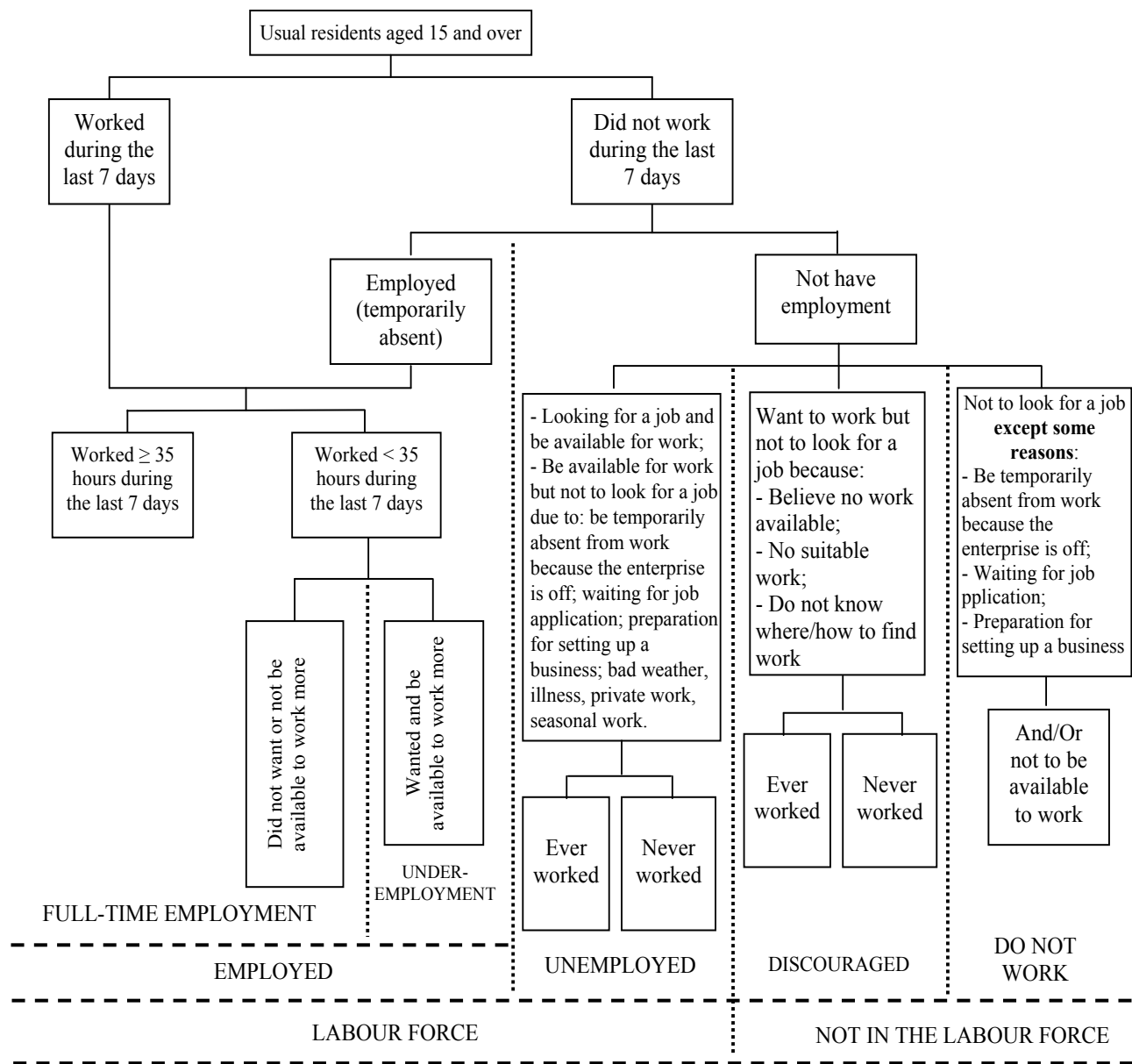

2. Definitions and concepts

(1) Household: A household comprises either one person living alone or a group of people living in the same dwelling and sharing meals together. For households with 2 persons or over, its members may or may not share a common budget; or be related by blood, marriage or bring up or not; or in combination of both.

(2) Reference period: This refers to the full week, namely exactly 7 days, prior to the date of visiting the household to conduct the interview. In this report, it is also called as “reference period” or “reference week” in this report.

(3) Priority mechanism in the labour classification: In the labour classification, there need to be specific priorities to determine the active status for many occurrences happening at the same time in the period. By this way, results are classified into three groups excluded to each other: employed, unemployed and currently economical inactivity. Hence:

The first priority is for “employed” activity. If a person works to make income for at least one hour in the reference week then he/she is classified into the “working” and is considered as “employed” without concerning his/her current position (student, housework, etc).

The second priority is for persons who although have a job or production/business but in the reference period, they are currently temporarily absent from work “do not work”. These persons are also classified into the group of “employed”.

The third priority is the activity of “looking for a job”. If a person does not work but steps to look for a job and is currently available for work in the reference week, then he/she is considered as “unemployed”.

The fourth priority is persons who do not work, are available to work but do not look for a job in the reference week because of specific reasons such as temporary illness, bad weather, holidays, waiting for the last job application or to start a new business at the time after the reference week (the duration of 30 days, or be waiting for a new job within next 30 days), also called as “unemployed”.

(4) Activity status: Population is classified as economically active and economically inactive.

The economically active population: refers to persons who were either employed (working) or unemployed during the reference period. As the reference period is a week (or 7 days), the economically active population is also known as the labour force.

The economically inactive population: refers to persons who are neither the employed nor the unemployed during the reference period.

(5) *Employment*: Employment are all of the working activities for at least one hour creating income without the law prohibition.

Paid employment: by cash, or other forms that employee has to complete in the given time with specific demand in quantity and quality of the work assigned by the employer without caring of individual or agency, enterprise, etc. The labour contract (by hardcopy or verbal) allows them to receive basic salaries/wages as long as this income is not dependent directly on the activity result of agency/enterprise where they are working.

Own-account employment are jobs whose income is dependent directly on the profit attained from the production of commodity and service. Own-account employment includes self-working to make income or work for their family-household economy without salaries/wages.

(6) *Employed persons*: This refers to persons: (i). worked for one hour at least as wage workers, or those have a job or business or working on their own rice-fields/gardens/farms in the reference week, and (ii). although do not work but they had a job or business and will return to work but were temporarily absent because of illness, labour management dispute, summer vacation/holiday/travel, bad weather, mechanical breakdown, or other similar reasons. They still joined the work by receiving salary, wage or related payments, etc and they are surely back to work after their temporarily absent time.

(7) *Underemployed persons*: This refers to persons who are working less than 35 hours per week and are willing or available to engage in additional work.

(8) *Unemployed persons (out of work)*: The concept of “unemployed” is based on the following three criteria: (i) currently not working; (ii) looking for a job; and (iii) are willing to work. These factors have to be meet concurrently.

Unemployed persons are persons who did not work but were available for work and were actively looking for job during the reference week. Activities of looking for a job consist of: applying for job at the employment office of the state or the individual; submitting the job application from to the employer/boss; checking, reading and answering advertisements of looking for a job in the newspaper; via friends or relatives, etc.

Persons who are not currently working, willing/have demand to work but are not looking for a job due to less work, bad weather, seasonal crop, taking steps to start their own business or taking up a new job after the reference week, being busy in their private matters, believing that it is not able to find a job due to limitation of health, not suitable qualification are also classified into the “unemployed”.

(9) Economically inactive persons: refers to persons who are neither the employed nor the unemployed during the reference week. These persons may be classified into groups such as “pupils, students”, “housework for their family”, “can not work due to not capacity of working”, “disabled”, "too young/old", and “other persons”. “Other” group includes persons who do not need or not to want to work because they had sponsoring source, the state or individual subsidy or persons who are voluntary to participate in works of the religion/charity (humanity) or other similar organizations, and comprising other persons who are not in any above groups.

(10) Discouraged workers This refers to persons who are outside of economic activity. They have demand for work but are currently not looking for a job because they believe their job search would be in vain or do not know how/where to look for a job or there is no suitable work available for them.

(11) Education level

According to the United Nations Cultural, Scientific and Educational Organization (UNESCO), the education level that a person has attained, is defined as the highest education level that a person has achieved to the National Education System.

According to the Vietnam’s current Education Law, National Education system includes the regular education system and continuing education system, starting from preschool education, general education, vocation training to professional training of educations.

Three key concepts are often used to collected data on education of the population as follows:

- (1) *School attendance status*: are the status that a person has been attending to a training centre of National education system that State has been recognized, such as schools/kindergarten, primary school, lower-secondary school, higher-secondary school, schools/vocation training and vocation school from secondary vocation school and over belonging to the different types of educational-training to obtain general and professional, technical qualification knowledge systematic way.
- (2) *Literacy*: are persons that be able to read, write and understand fully the simple statement in Vietnamese or an ethnic or foreign language.
- (3) The highest education level attainment includes:
 - *General education*:
 - + For persons who left school, was the highest general class that they attained (obtained a diploma or graduated a class);
 - + For persons who are going to school, was previously general class that they attained (= current class - 1);
 - *Vocation training*: are persons who graduated (received a diploma or certificate) from primary vocational training, secondary vocational training or vocational college.
 - *Secondary vocation school*: are person who graduated (received a diploma) from Secondary vocation school.
 - *College*: are persons who graduated college (received college bachelor degree).
 - *University*: are persons who graduated university (received a university bachelor degree).
 - *Above University*: are persons who graduated higher level university (master, doctorate or scientific doctorate).

(12) Employment status: This refers to the position or status of an employed person in relation to others within the agency/organization for which he worked. Employment status is divided into the following categories:

- *Employer*: This refers to persons working as “own-account employment” namely he himself or cooperate with other partners to operate the activity of a unit in

relation to production, business, service or professionals and recruited or hired at least one salary/wage paid labourer.

- *Own account worker*: These are persons who working "own account employment", namely a person himself or cooperate with other partners to operate the activity of a unit in relation to production, business, service or professionals and not to recruit or hire any salary/wage paid labourers.

- *Unpaid family worker*: These are persons who working "own account employment" namely the own account labourer is working in the establishment operated by at least a member of the household to make income without receiving wages or salaries. In the case of doing all the work operated by members of the family, but are paid salaries, wages, then he shall not be considered as the family worker, he must called as "*wage workers*".

- *Wage worker (employee)*: These are persons who working "paid employment" namely they are employed under the agreement (such as the labour contract, the recruitment verification paper...) by some institution or individual to implement one or more than one kind of work in order to meet the demand of the above-mentioned institution or individual and receive the payment including wage, salary or kind.

- *Member of cooperative*: These are persons who working "own account employment" namely persons who are working in cooperatives established as stipulated by the Cooperative Law.

(13) Occupation:

Occupation was classified according to Vietnam Occupation Standard Classification which was released by the Decision No 1019/QD-TCTK on 12 November 2008. It was based on the International Occupation Standard Classification 2008 (ISCO 88) and inherited from the Table of Occupation Classification which was released by Decision No 114/1998/QD-TCTK on 29 March 1999 of the General Statistics Office's Director General and the current position system in Viet Nam. There are 10 professional groups Grade 1 as follows (front figures are codes of the 1st level):

1. Leaders/managers in branches, levels and agencies;
2. High-level professionals;
3. Mid-level professionals;

4. Clerks;
5. Personal services and sale workers;
6. Skilled agricultural, forestry and fishery workers;
7. Craft and related trades workers;
8. Plant and machine operators and assemblers;
9. Unskilled occupations;
0. Armed force

(14) Industry

Industry was classified according to Vietnam Standard Industry System 2007 which was released by Decision No 10/2007/QĐ-TTg on 23 January 2007. It was including industries of Level one as follows (front letters are codes of the 1st level):

- A. Agriculture, forestry and fishing
- B. Mining and quarrying
- C. Manufacturing
- D. Electricity, gas, steam, hot-water supply and air conditioning
- E. Sewage and refuse disposal and distribution of water
- F. Construction
- G. Wholesale and retail trade; repair of motor vehicles and motorcycles
- H. Transport and storage
- I. Hotels and restaurants
- J. Information and communication
- K. Financial intermediation, banking and insurance
- L. Real estate activities
- M. Professional, scientific and technical activities
- N. Administrative activities and supporting services
- O. Communist party and political – social organization's activities, public administration and defence; compulsory social security
- P. Education and Training

- Q. Human health and social work activities
- R. Recreational, cultural and sporting activities
- S. Other service activities
- T. Private households with employed person/ Hired domestic help
- U. Activities of international organizations and agencies

Industry sector including *Sector 1: Agriculture, forestry and fishing* (The level one of industries: A); *Sector 2: Industry and Construction* (including the level one of industries from B to F) and *Sector 3: Services* (including the rest of industries level one).

(15) Hours worked: This refers to the average number of hours that a worker spent for work in the reference period. Actual hours worked including overtime hours but does not include the number of hours not working but is still paid.

(16) Average monthly income: Earnings include categories such as salaries/wages, bonuses and allowances of all kinds have properties such as wages (overtime and hazardous,...).

(17) Duration of unemployment: This refers to the time-interval (in completed months) between *the month when first action of looking for a job was taken* and the interview month.

(18) Labour force participation rate: As a percentage of the labour force accounted for the total population in the age of working capacity are specified (for example, Labour Law stipulated a minimum age limit is 15 years old, the working age can be calculated from age 15 and older).

(19) Employment to population ratio: This is defined as the percentage rate between the employed population (working) accounting for total population in the working capacity age as stipulated.

(20) Underemployment rate: This is defined as the percentage of underemployed persons to the total employed persons in the working capacity age as stipulated.

(21) Unemployment rate: This is defined as the percentage of unemployed persons to the labour force in the working capacity age as stipulated.

Part 4

ANNEXES

Annex 1
DETAIL ALLOCATION OF SAMPLE SURVEY SCOPE

Code	Administration	Number of EAs per month			Number of enumerated household per year		
		Total	Urban	Rural	Total	Urban	Rural
WHOLE COUNTRY		1 073	541	532	202 559	100 740	101 819
Socio-economic region							
R1	Northern Midlands and Mountains	249	110	139	49 258	21 360	27 898
R2	Red River Delta	208	111	97	37 441	19 980	17 461
R3	North and South Central Coast	200	105	95	36 001	18 901	17 100
R4	Central Highland	94	45	49	20 700	9 660	11 040
R5	Southeast	159	72	87	29 820	13 200	16 620
R6	Mekong River Delta	163	98	65	29 339	17 639	11 700
63 provinces/cities							
01	Ha Noi	70	36	34	12 601	6 480	6 121
02	Ha Giang	19	10	9	3 420	1 800	1 620
04	Cao Bang	17	5	12	4 080	1 200	2 880
06	Bac Kan	18	6	12	4 320	1 440	2 880
08	Tuyen Quang	12	7	5	2 160	1 260	900
10	Lao Cai	19	7	12	4 560	1 680	2 880
11	Dien Bien	17	9	8	3 060	1 620	1 440
12	Lai Chau	20	8	12	4 798	1 920	2 878
14	Son La	20	8	12	3 600	1 440	2 160
15	Yen Bai	19	7	12	3 420	1 260	2 160
17	Hoa Binh	20	9	11	3 600	1 620	1 980
19	Thai Nguyen	20	11	9	3 600	1 980	1 620
20	Lang Son	14	7	7	2 520	1 260	1 260
22	Quang Ninh	18	7	11	3 240	1 260	1 980
24	Bac Giang	15	8	7	2 700	1 440	1 260
25	Phu Tho	19	8	11	3 420	1 440	1 980
26	Vinh Phuc	12	8	4	2 160	1 440	720
27	Bac Ninh	14	7	7	2 520	1 260	1 260
30	Hai Duong	15	11	4	2 700	1 980	720
31	Hai Phong	13	6	7	2 340	1 080	1 260
33	Hung Yen	14	7	7	2 520	1 260	1 260
34	Thai Binh	12	6	6	2 160	1 080	1 080
35	Ha Nam	12	6	6	2 160	1 080	1 080
36	Nam Dinh	12	8	4	2 160	1 440	720
37	Ninh Binh	16	9	7	2 880	1 620	1 260
38	Thanh Hoa	12	6	6	2 160	1 080	1 080

Annex 1 (continue)

Code	Administration	Number of EAs per month			Number of enumerated household per year		
		Total	Urban	Rural	Total	Urban	Rural
40	Nghe An	16	5	11	2 880	900	1 980
42	Ha Tinh	16	11	5	2 881	1 981	900
44	Quang Binh	15	7	8	2 700	1 260	1 440
45	Quang Tri	14	7	7	2 520	1 260	1 260
46	Thua Thien Hue	16	8	8	2 880	1 440	1 440
48	Da Nang	13	9	4	2 340	1 620	720
49	Quang Nam	13	7	6	2 340	1 260	1 080
51	Quang Ngai	16	7	9	2 880	1 260	1 620
52	Binh Dinh	15	10	5	2 700	1 800	900
54	Phu Yen	15	8	7	2 700	1 440	1 260
56	Khanh Hoa	13	6	7	2 340	1 080	1 260
58	Ninh Thuan	12	7	5	2 160	1 260	900
60	Binh Thuan	14	7	7	2 520	1 260	1 260
62	Kon Tum	21	6	15	5 040	1 440	3 600
64	Gia Lai	20	10	10	4 800	2 400	2 400
66	Dak Lak	15	9	6	2 700	1 620	1 080
67	Dak Nong	22	10	12	5 280	2 400	2 880
68	Lam Dong	16	10	6	2 880	1 800	1 080
70	Binh Phuoc	15	9	6	2 700	1 620	1 080
72	Tay Ninh	17	11	6	3 060	1 980	1 080
74	Binh Duong	20	4	16	4 800	960	3 840
75	Dong Nai	22	8	14	3 960	1 440	2 520
77	Ba Ria-Vung Tau	22	7	15	3 960	1 260	2 700
79	Ho Chi Minh City	63	33	30	11 340	5 940	5 400
80	Long An	13	7	6	2 340	1 260	1 080
82	Tien Giang	12	8	4	2 160	1 440	720
83	Ben Tre	15	10	5	2 700	1 800	900
84	Tra Vinh	12	7	5	2 159	1 259	900
86	Vinh Long	12	8	4	2 160	1 440	720
87	Dong Thap	12	8	4	2 160	1 440	720
89	An Giang	12	5	7	2 160	900	1 260
91	Kien Giang	12	7	5	2 160	1 260	900
92	Can Tho	12	8	4	2 160	1 440	720
93	Hau Giang	12	8	4	2 160	1 440	720
94	Soc Trang	12	8	4	2 160	1 440	720
95	Bac Lieu	15	6	9	2 700	1 080	1 620
96	Ca Mau	12	8	4	2 160	1 440	720

MINISTRY OF PLANNING AND INVESTMENT
GENERAL STATISTICS OFFICE
QUESTIONNAIRE OF LABOUR FORCE SURVEY 2014

ALL INFORMATION
HEREIN WILL BE KEPT
STRICTLY CONFIDENTIAL

SAMPLE DIGITS TO FILL INTO BOX 0123456789					IDENTIFICATION	
PLACE "X" INTO THE SMALL BOX TO INDICATE THE APPROPRIATE ANSWER					<input checked="" type="checkbox"/>	
INTERVIEWED RESULTS						
	DATE OF INTERVIEW	RESULT (*)	HOUR/DAY TO COMEBACK	SIGNATURE OF INTERVIEWER	SIGNATURE OF HEAD	
THE 1 ST		<input type="checkbox"/>				
THE 2 ND		<input type="checkbox"/>				
THE 3 RD		<input type="checkbox"/>				
(*) CODE OF RESULT: 1 = COMPLETED 2 = PARTLY COMPLETED 3 = REFUSED/ABSENT/NOT TO BE RESPONDENT/NOBODY TO ANSWER 4 = DWELLING DESTROYED/DWELLING NOT FOUND 5 = OTHER						
(SPECIFY)						
THIS IS THE <input type="checkbox"/> SET OF <input type="checkbox"/> TOTAL SET(S)						
PROVINCE/CITY: <input type="text"/>						
DISTRICT/QUARTER: <input type="text"/>						
COMMUNE/WARD: <input type="text"/>						
ENUMERATION AREA NUMBER: <input type="text"/>						
ENUMERATION AREA NAME: <input type="text"/>						
HOUSEHOLD NUMBER: <input type="text"/>						
HEAD OF HOUSEHOLD NAME: <input type="text"/>						
NUMBER OF USUAL RESIDENTS IN THE HOUSEHOLD: <input type="text"/>						
OF WHICH, FEMALE: <input type="text"/>						
TOTAL MALE AGED 15 AND OVER: <input type="text"/>						
TOTAL FEMALE AGED 15 AND OVER: <input type="text"/>						
TOTAL EMPLOYED <input type="text"/>						
TOTAL UNEMPLOYED: <input type="text"/>						

PART 1: INFORMATION ABOUT HOUSEHOLD

ORDER NO QUESTIONS	NUMBER..... <div><div></div><div></div></div>	NUMBER..... <div><div></div><div></div></div>	NUMBER..... <div><div></div><div></div></div>	NUMBER..... <div><div></div><div></div></div>	NUMBER..... <div><div></div><div></div></div>	NUMBER..... <div><div></div><div></div></div>
1. Please let me know the full name of each person usually residing in the household, starting with the head of household?	<div></div> <div></div> <div></div>	<div></div> <div></div> <div></div>	<div></div> <div></div> <div></div>	<div></div> <div></div> <div></div>	<div></div> <div></div> <div></div>	<div></div> <div></div> <div></div>
2. What is [NAME]'s relationship to the household head?	H.H HEAD.....1 <div><div></div></div> SPOUSE.....2 <div><div></div></div> NATURAL CHILD.....3 <div><div></div></div> PARENTS.....4 <div><div></div></div> OTHERS.....5 <div><div></div></div>	H.H HEAD.....1 <div><div></div></div> SPOUSE.....2 <div><div></div></div> NATURAL CHILD.....3 <div><div></div></div> PARENTS.....4 <div><div></div></div> OTHERS.....5 <div><div></div></div>	H.H HEAD.....1 <div><div></div></div> SPOUSE.....2 <div><div></div></div> NATURAL CHILD.....3 <div><div></div></div> PARENTS.....4 <div><div></div></div> OTHERS.....5 <div><div></div></div>	H.H HEAD.....1 <div><div></div></div> SPOUSE.....2 <div><div></div></div> NATURAL CHILD.....3 <div><div></div></div> PARENTS.....4 <div><div></div></div> OTHERS.....5 <div><div></div></div>	H.H HEAD.....1 <div><div></div></div> SPOUSE.....2 <div><div></div></div> NATURAL CHILD.....3 <div><div></div></div> PARENTS.....4 <div><div></div></div> OTHERS.....5 <div><div></div></div>	H.H HEAD.....1 <div><div></div></div> SPOUSE.....2 <div><div></div></div> NATURAL CHILD.....3 <div><div></div></div> PARENTS.....4 <div><div></div></div> OTHERS.....5 <div><div></div></div>
3. Is [NAME] male or female?	MALE.....1 <div><div></div></div> FEMALE.....2 <div><div></div></div>	MALE.....1 <div><div></div></div> FEMALE.....2 <div><div></div></div>	MALE.....1 <div><div></div></div> FEMALE.....2 <div><div></div></div>	MALE.....1 <div><div></div></div> FEMALE.....2 <div><div></div></div>	MALE.....1 <div><div></div></div> FEMALE.....2 <div><div></div></div>	MALE.....1 <div><div></div></div> FEMALE.....2 <div><div></div></div>
4. In what solar calendar month and year was [NAME] born?	MONTH <div><div></div><div></div></div> YEAR <div><div></div><div></div><div></div><div></div></div> Q6 NOT STATED YEAR 9998 <div><div></div></div>	MONTH <div><div></div><div></div></div> YEAR <div><div></div><div></div><div></div><div></div></div> Q6 NOT STATED YEAR 9998 <div><div></div></div>	MONTH <div><div></div><div></div></div> YEAR <div><div></div><div></div><div></div><div></div></div> Q6 NOT STATED YEAR 9998 <div><div></div></div>	MONTH <div><div></div><div></div></div> YEAR <div><div></div><div></div><div></div><div></div></div> Q6 NOT STATED YEAR 9998 <div><div></div></div>	MONTH <div><div></div><div></div></div> YEAR <div><div></div><div></div><div></div><div></div></div> Q6 NOT STATED YEAR 9998 <div><div></div></div>	MONTH <div><div></div><div></div></div> YEAR <div><div></div><div></div><div></div><div></div></div> Q6 NOT STATED YEAR 9998 <div><div></div></div>
5. At present, what is [NAME]'s age of his/her last birthday? <small>IF AGE IS 95 YEARS OR MORE, WRITE '95'</small>	AGE <div><div></div><div></div></div>	AGE <div><div></div><div></div></div>	AGE <div><div></div><div></div></div>	AGE <div><div></div><div></div></div>	AGE <div><div></div><div></div></div>	AGE <div><div></div><div></div></div>

HOUSEHOLD NO: ...

ORDER NO QUESTIONS	NUMBER..... <div><div></div><div></div></div>	NUMBER..... <div><div></div><div></div></div>	NUMBER..... <div><div></div><div></div></div>	NUMBER..... <div><div></div><div></div></div>	NUMBER..... <div><div></div><div></div></div>
6. To what ethnic group does [NAME] belong?	KINH.....1 <div><input type="checkbox"/></div>	KINH.....1 <div><input type="checkbox"/></div>	KINH.....1 <div><input type="checkbox"/></div>	KINH.....1 <div><input type="checkbox"/></div>	KINH.....1 <div><input type="checkbox"/></div>
	OTHER ETHNIC <div><input type="checkbox"/></div>	OTHER ETHNIC <div><input type="checkbox"/></div>	OTHER ETHNIC <div><input type="checkbox"/></div>	OTHER ETHNIC <div><input type="checkbox"/></div>	OTHER ETHNIC <div><input type="checkbox"/></div>
7. RESPONDENTS FOR INTERVIEWING PART 2: THE INDIVIDUAL QUESTIONNAIRE (PERSONS AGED 15 AND OVER AND RESIDE IN VIETNAM)	GROUP2 <div><input type="checkbox"/></div>	GROUP2 <div><input type="checkbox"/></div>	GROUP2 <div><input type="checkbox"/></div>	GROUP2 <div><input type="checkbox"/></div>	GROUP2 <div><input type="checkbox"/></div>
	NAME OF <div><div></div><div></div></div> ETHNIC GROUP	NAME OF <div><div></div><div></div></div> ETHNIC GROUP	NAME OF <div><div></div><div></div></div> ETHNIC GROUP	NAME OF <div><div></div><div></div></div> ETHNIC GROUP	NAME OF <div><div></div><div></div></div> ETHNIC GROUP
7. RESPONDENTS FOR INTERVIEWING PART 2: THE INDIVIDUAL QUESTIONNAIRE (PERSONS AGED 15 AND OVER AND RESIDE IN VIETNAM)	NOT RESPONDENT ...1 <div><input type="checkbox"/></div>	NOT RESPONDENT ..1 <div><input type="checkbox"/></div>	NOT RESPONDENT ...1 <div><input type="checkbox"/></div>	NOT RESPONDENT ...1 <div><input type="checkbox"/></div>	NOT RESPONDENT ...1 <div><input type="checkbox"/></div>
	BE RESPONDENT2 <div><input type="checkbox"/></div>	BE RESPONDENT2 <div><input type="checkbox"/></div>	BE RESPONDENT2 <div><input type="checkbox"/></div>	BE RESPONDENT2 <div><input type="checkbox"/></div>	BE RESPONDENT2 <div><input type="checkbox"/></div>
7. RESPONDENTS FOR INTERVIEWING PART 2: THE INDIVIDUAL QUESTIONNAIRE (PERSONS AGED 15 AND OVER AND RESIDE IN VIETNAM)	NAME AND ORDER NUMBER <div><div></div><div></div></div>	NAME AND ORDER NUMBER <div><div></div><div></div></div>	NAME AND ORDER NUMBER <div><div></div><div></div></div>	NAME AND ORDER NUMBER <div><div></div><div></div></div>	NAME AND ORDER NUMBER <div><div></div><div></div></div>
	NAME AND ORDER NUMBER <div><div></div><div></div></div>	NAME AND ORDER NUMBER <div><div></div><div></div></div>	NAME AND ORDER NUMBER <div><div></div><div></div></div>	NAME AND ORDER NUMBER <div><div></div><div></div></div>	NAME AND ORDER NUMBER <div><div></div><div></div></div>

PART 2: INDIVIDUAL INFORMATION

NO. QUESTIONS	NAME AND ORDER						
A. QUESTIONS ABOUT SOME MAIN CHARACTERSTIC OF RESPONDENTS							
8. What is your current marital status?	NEVER MARRIED 1 <input type="checkbox"/> CURRENTLY MARRIED 2 <input type="checkbox"/> WIDOWED 3 <input type="checkbox"/> DIVORCED/SEPARATED 4 <input type="checkbox"/>	NEVER MARRIED 1 <input type="checkbox"/> CURRENTLY MARRIED 2 <input type="checkbox"/> WIDOWED 3 <input type="checkbox"/> DIVORCED/SEPARATED 4 <input type="checkbox"/>	NEVER MARRIED 1 <input type="checkbox"/> CURRENTLY MARRIED 2 <input type="checkbox"/> WIDOWED 3 <input type="checkbox"/> DIVORCED/SEPARATED 4 <input type="checkbox"/>	NEVER MARRIED 1 <input type="checkbox"/> CURRENTLY MARRIED 2 <input type="checkbox"/> WIDOWED 3 <input type="checkbox"/> DIVORCED/SEPARATED 4 <input type="checkbox"/>	NEVER MARRIED 1 <input type="checkbox"/> CURRENTLY MARRIED 2 <input type="checkbox"/> WIDOWED 3 <input type="checkbox"/> DIVORCED/SEPARATED 4 <input type="checkbox"/>	<input type="checkbox"/>	
9. Have you always been living here, or if not, since when have you moved from other commune/ward/town to this household?	UNDER 6 MONTHS..... 1 <input type="checkbox"/> 6 TO UNDER 12 MONTHS..... 2 <input type="checkbox"/> 12 MONTHS AND OVER..... 3 <input type="checkbox"/> NO MOVEMENT 4 <input type="checkbox"/> C13	UNDER 6 MONTHS..... 1 <input type="checkbox"/> 6 TO UNDER 12 MONTHS..... 2 <input type="checkbox"/> 12 MONTHS AND OVER..... 3 <input type="checkbox"/> NO MOVEMENT 4 <input type="checkbox"/> C13	UNDER 6 MONTHS..... 1 <input type="checkbox"/> 6 TO UNDER 12 MONTHS..... 2 <input type="checkbox"/> 12 MONTHS AND OVER..... 3 <input type="checkbox"/> NO MOVEMENT 4 <input type="checkbox"/> C13	UNDER 6 MONTHS..... 1 <input type="checkbox"/> 6 TO UNDER 12 MONTHS..... 2 <input type="checkbox"/> 12 MONTHS AND OVER..... 3 <input type="checkbox"/> NO MOVEMENT 4 <input type="checkbox"/> C13	UNDER 6 MONTHS..... 1 <input type="checkbox"/> 6 TO UNDER 12 MONTHS..... 2 <input type="checkbox"/> 12 MONTHS AND OVER..... 3 <input type="checkbox"/> NO MOVEMENT 4 <input type="checkbox"/> C13	<input type="checkbox"/>	
10. Is your previous place of usual residence the ward/town or commune?	WARD/TOWN..... 1 <input type="checkbox"/> COMMUNE..... 2 <input type="checkbox"/>	WARD/TOWN..... 1 <input type="checkbox"/> COMMUNE..... 2 <input type="checkbox"/>	WARD/TOWN..... 1 <input type="checkbox"/> COMMUNE..... 2 <input type="checkbox"/>	WARD/TOWN..... 1 <input type="checkbox"/> COMMUNE..... 2 <input type="checkbox"/>	WARD/TOWN..... 1 <input type="checkbox"/> COMMUNE..... 2 <input type="checkbox"/>	<input type="checkbox"/>	
11. In which province did you live before moving into this household?	<input type="checkbox"/>	<input type="checkbox"/>	<input type="checkbox"/>	<input type="checkbox"/>	<input type="checkbox"/>	<input type="checkbox"/>	
12. What was the main reason you moved to this household?	TO FIND WORK 1 <input type="checkbox"/> TO START A NEW JOB 2 <input type="checkbox"/> COME BACK HOME DUE TO LOST JOB/ ENDED JOB/ COULD NOT FIND JOB..... 3 <input type="checkbox"/> FOLLOW FAMILY..... 4 <input type="checkbox"/> MARRIED 5 <input type="checkbox"/> SCHOOLING 6 <input type="checkbox"/> OTHERS 7 <input type="checkbox"/> (SPECIFY)	TO FIND WORK 1 <input type="checkbox"/> TO START A NEW JOB 2 <input type="checkbox"/> COME BACK HOME DUE TO LOST JOB/ ENDED JOB/ COULD NOT FIND JOB..... 3 <input type="checkbox"/> FOLLOW FAMILY..... 4 <input type="checkbox"/> MARRIED 5 <input type="checkbox"/> SCHOOLING 6 <input type="checkbox"/> OTHERS 7 <input type="checkbox"/> (SPECIFY)	TO FIND WORK 1 <input type="checkbox"/> TO START A NEW JOB 2 <input type="checkbox"/> COME BACK HOME DUE TO LOST JOB/ ENDED JOB/ COULD NOT FIND JOB..... 3 <input type="checkbox"/> FOLLOW FAMILY..... 4 <input type="checkbox"/> MARRIED 5 <input type="checkbox"/> SCHOOLING 6 <input type="checkbox"/> OTHERS 7 <input type="checkbox"/> (SPECIFY)	TO FIND WORK 1 <input type="checkbox"/> TO START A NEW JOB 2 <input type="checkbox"/> COME BACK HOME DUE TO LOST JOB/ ENDED JOB/ COULD NOT FIND JOB..... 3 <input type="checkbox"/> FOLLOW FAMILY..... 4 <input type="checkbox"/> MARRIED 5 <input type="checkbox"/> SCHOOLING 6 <input type="checkbox"/> OTHERS 7 <input type="checkbox"/> (SPECIFY)	TO FIND WORK 1 <input type="checkbox"/> TO START A NEW JOB 2 <input type="checkbox"/> COME BACK HOME DUE TO LOST JOB/ ENDED JOB/ COULD NOT FIND JOB..... 3 <input type="checkbox"/> FOLLOW FAMILY..... 4 <input type="checkbox"/> MARRIED 5 <input type="checkbox"/> SCHOOLING 6 <input type="checkbox"/> OTHERS 7 <input type="checkbox"/> (SPECIFY)	TO FIND WORK 1 <input type="checkbox"/> TO START A NEW JOB 2 <input type="checkbox"/> COME BACK HOME DUE TO LOST JOB/ ENDED JOB/ COULD NOT FIND JOB..... 3 <input type="checkbox"/> FOLLOW FAMILY..... 4 <input type="checkbox"/> MARRIED 5 <input type="checkbox"/> SCHOOLING 6 <input type="checkbox"/> OTHERS 7 <input type="checkbox"/> (SPECIFY)	<input type="checkbox"/>

HOUSEHOLD NO: ..

NO. QUESTIONS	NAME AND ORDER	<input type="text"/> <input type="text"/>	<input type="text"/> <input type="text"/>	<input type="text"/> <input type="text"/>	<input type="text"/> <input type="text"/>
13. At present, are you currently attending any school/classes from 3 months and over?		YES 1 <input type="checkbox"/> NO 2 <input type="checkbox"/> → C15	YES 1 <input type="checkbox"/> NO 2 <input type="checkbox"/> → C15	YES 1 <input type="checkbox"/> NO 2 <input type="checkbox"/> → C15	YES 1 <input type="checkbox"/> NO 2 <input type="checkbox"/> → C15
14. What is grade of education/training that you are currently attending?		PRE-SCHOOL 01 <input type="checkbox"/> PRIMARY 02 <input type="checkbox"/> LOWER SECONDARY 03 <input type="checkbox"/> SHORT-TERM TRAINING 04 <input type="checkbox"/> HIGHER SECONDARY 05 <input type="checkbox"/> TRADE VOC. SCHOOL 06 <input type="checkbox"/> VOC. SCHOOL 07 <input type="checkbox"/> TRADE COLLEGE 08 <input type="checkbox"/> COLLEGE 09 <input type="checkbox"/> UNIVERSITY AND OVER 10 <input type="checkbox"/>	PRE-SCHOOL 01 <input type="checkbox"/> PRIMARY 02 <input type="checkbox"/> LOWER SECONDARY 03 <input type="checkbox"/> SHORT-TERM TRAINING 04 <input type="checkbox"/> HIGHER SECONDARY 05 <input type="checkbox"/> TRADE VOC. SCHOOL 06 <input type="checkbox"/> VOC. SCHOOL 07 <input type="checkbox"/> TRADE COLLEGE 08 <input type="checkbox"/> COLLEGE 09 <input type="checkbox"/> UNIVERSITY AND OVER 10 <input type="checkbox"/>	PRE-SCHOOL 01 <input type="checkbox"/> PRIMARY 02 <input type="checkbox"/> LOWER SECONDARY 03 <input type="checkbox"/> SHORT-TERM TRAINING 04 <input type="checkbox"/> HIGHER SECONDARY 05 <input type="checkbox"/> TRADE VOC. SCHOOL 06 <input type="checkbox"/> VOC. SCHOOL 07 <input type="checkbox"/> TRADE COLLEGE 08 <input type="checkbox"/> COLLEGE 09 <input type="checkbox"/> UNIVERSITY AND OVER 10 <input type="checkbox"/>	PRE-SCHOOL 01 PRIMARY 02 LOWER SECONDARY 03 SHORT-TERM TRAINING 04 HIGHER SECONDARY 05 TRADE VOC. SCHOOL 06 VOC. SCHOOL 07 TRADE COLLEGE 08 COLLEGE 09 UNIVERSITY AND OVER 10
15. What is the highest grade of education/training (from 3 months and over) that you have been attended or graduated?		NEVER ATTENDED 00 <input type="checkbox"/> SOME PRIMARY 01 <input type="checkbox"/> PRIMARY 02 <input type="checkbox"/> LOWER SECONDARY 03 <input type="checkbox"/> SHORT-TERM TRAINING 04 <input type="checkbox"/> HIGHER SECONDARY 05 <input type="checkbox"/> TRADE VOC. SCHOOL 06 <input type="checkbox"/> VOC. SCHOOL 07 <input type="checkbox"/> TRADE COLLEGE 08 <input type="checkbox"/> COLLEGE 09 <input type="checkbox"/> UNIVERSITY AND OVER 10 <input type="checkbox"/>	NEVER ATTENDED 00 <input type="checkbox"/> SOME PRIMARY 01 <input type="checkbox"/> PRIMARY 02 <input type="checkbox"/> LOWER SECONDARY 03 <input type="checkbox"/> SHORT-TERM TRAINING 04 <input type="checkbox"/> HIGHER SECONDARY 05 <input type="checkbox"/> TRADE VOC. SCHOOL 06 <input type="checkbox"/> VOC. SCHOOL 07 <input type="checkbox"/> TRADE COLLEGE 08 <input type="checkbox"/> COLLEGE 09 <input type="checkbox"/> UNIVERSITY AND OVER 10 <input type="checkbox"/>	NEVER ATTENDED 00 <input type="checkbox"/> SOME PRIMARY 01 <input type="checkbox"/> PRIMARY 02 <input type="checkbox"/> LOWER SECONDARY 03 <input type="checkbox"/> SHORT-TERM TRAINING 04 <input type="checkbox"/> HIGHER SECONDARY 05 <input type="checkbox"/> TRADE VOC. SCHOOL 06 <input type="checkbox"/> VOC. SCHOOL 07 <input type="checkbox"/> TRADE COLLEGE 08 <input type="checkbox"/> COLLEGE 09 <input type="checkbox"/> UNIVERSITY AND OVER 10 <input type="checkbox"/>	NEVER ATTENDED 00 SOME PRIMARY 01 PRIMARY 02 LOWER SECONDARY 03 SHORT-TERM TRAINING 04 HIGHER SECONDARY 05 TRADE VOC. SCHOOL 06 VOC. SCHOOL 07 TRADE COLLEGE 08 COLLEGE 09 UNIVERSITY AND OVER 10

NO. QUESTIONS	NAME AND ORDER					
B. IDENTIFICATION OF CURRENT ECONOMIC ACTIVITY STATUS						
16.	During the last 7 days, did you do any work to gain income or to make profit?	YES.....1 <input type="checkbox"/> → Q22a NO.....2 <input type="checkbox"/>	YES.....1 <input type="checkbox"/> → Q22a NO.....2 <input type="checkbox"/>	YES.....1 <input type="checkbox"/> → Q22a NO.....2 <input type="checkbox"/>	YES.....1 <input type="checkbox"/> → Q22a NO.....2 <input type="checkbox"/>	YES.....1 <input type="checkbox"/> → Q22a NO.....2 <input type="checkbox"/>
17.	During the last 7 days, did you do any work for family or others without requirement of wages/salaries?	YES.....1 <input type="checkbox"/> → Q22a NO.....2 <input type="checkbox"/>	YES.....1 <input type="checkbox"/> → Q22a NO.....2 <input type="checkbox"/>	YES.....1 <input type="checkbox"/> → Q22a NO.....2 <input type="checkbox"/>	YES.....1 <input type="checkbox"/> → Q22a NO.....2 <input type="checkbox"/>	YES.....1 <input type="checkbox"/> → Q22a NO.....2 <input type="checkbox"/>
18.	Although you did not work during the last 7 days, did you still receive salaried/wages from your previous work or profits from your previous business-production activity?	YES.....1 <input type="checkbox"/> → Q20 NO.....2 <input type="checkbox"/>	YES.....1 <input type="checkbox"/> → Q20 NO.....2 <input type="checkbox"/>	YES.....1 <input type="checkbox"/> → Q20 NO.....2 <input type="checkbox"/>	YES.....1 <input type="checkbox"/> → Q20 NO.....2 <input type="checkbox"/>	YES.....1 <input type="checkbox"/> → Q20 NO.....2 <input type="checkbox"/>
19.	Did you have a job or the business-production activity to return to work after temporarily absent from during the last 7 days? ABBREVIATION: BUSI-PROD: BUSINESS-PRODUCTION ACTIVITY	A JOB.....1 <input type="checkbox"/> A BUSI-PROD.....2 <input type="checkbox"/> → Q21 NO.....3 <input type="checkbox"/> → Q68	A JOB.....1 <input type="checkbox"/> A BUSI-PROD.....2 <input type="checkbox"/> → Q21 NO.....3 <input type="checkbox"/> → Q68	A JOB.....1 <input type="checkbox"/> A BUSI-PROD.....2 <input type="checkbox"/> → Q21 NO.....3 <input type="checkbox"/> → Q68	A JOB.....1 <input type="checkbox"/> A BUSI-PROD.....2 <input type="checkbox"/> → Q21 NO.....3 <input type="checkbox"/> → Q68	A JOB.....1 <input type="checkbox"/> A BUSI-PROD.....2 <input type="checkbox"/> → Q21 NO.....3 <input type="checkbox"/> → Q68
20.	What was main reason that you were temporarily absent from work during the last 7 days?	PERSONAL MATTER.....1 <input type="checkbox"/> SICKNESS/PRENANCY.....2 <input type="checkbox"/> SCHOOLING/TRAINING.....3 <input type="checkbox"/> WAIT FOR JOB/DISMISSAL.....4 <input type="checkbox"/> STRIKE/DEMONSTRATION.....5 <input type="checkbox"/> WAIT FOR SEASON.....6 <input type="checkbox"/> PREPARATION FOR A NEW JOB..7 <input type="checkbox"/> OTHER.....8 <input type="checkbox"/> → Q22b (SPECIFY)	PERSONAL MATTER.....1 <input type="checkbox"/> SICKNESS/PRENANCY.....2 <input type="checkbox"/> SCHOOLING/TRAINING.....3 <input type="checkbox"/> WAIT FOR JOB/DISMISSAL.....4 <input type="checkbox"/> STRIKE/DEMONSTRATION.....5 <input type="checkbox"/> WAIT FOR SEASON.....6 <input type="checkbox"/> PREPARATION FOR A NEW JOB..7 <input type="checkbox"/> OTHER.....8 <input type="checkbox"/> → Q22b (SPECIFY)	PERSONAL MATTER.....1 <input type="checkbox"/> SICKNESS/PRENANCY.....2 <input type="checkbox"/> SCHOOLING/TRAINING.....3 <input type="checkbox"/> WAIT FOR JOB/DISMISSAL.....4 <input type="checkbox"/> STRIKE/DEMONSTRATION.....5 <input type="checkbox"/> WAIT FOR SEASON.....6 <input type="checkbox"/> PREPARATION FOR A NEW JOB..7 <input type="checkbox"/> OTHER.....8 <input type="checkbox"/> → Q22b (SPECIFY)	PERSONAL MATTER.....1 <input type="checkbox"/> SICKNESS/PRENANCY.....2 <input type="checkbox"/> SCHOOLING/TRAINING.....3 <input type="checkbox"/> WAIT FOR JOB/DISMISSAL.....4 <input type="checkbox"/> STRIKE/DEMONSTRATION.....5 <input type="checkbox"/> WAIT FOR SEASON.....6 <input type="checkbox"/> PREPARATION FOR A NEW JOB..7 <input type="checkbox"/> OTHER.....8 <input type="checkbox"/> → Q22b (SPECIFY)	PERSONAL MATTER.....1 <input type="checkbox"/> SICKNESS/PRENANCY.....2 <input type="checkbox"/> SCHOOLING/TRAINING.....3 <input type="checkbox"/> WAIT FOR JOB/DISMISSAL.....4 <input type="checkbox"/> STRIKE/DEMONSTRATION.....5 <input type="checkbox"/> WAIT FOR SEASON.....6 <input type="checkbox"/> PREPARATION FOR A NEW JOB..7 <input type="checkbox"/> OTHER.....8 <input type="checkbox"/> → Q22b (SPECIFY)

HOUSEHOLD NO: ...

NAME AND ORDER									
QUESTION									
21. Hence, will you return to work for next 30 days?		YES..... 1 <input type="checkbox"/> → Q22b NO 2 <input type="checkbox"/> → Q68		YES..... 1 <input type="checkbox"/> → Q22b NO 2 <input type="checkbox"/> → Q68		YES..... 1 <input type="checkbox"/> → Q22b NO 2 <input type="checkbox"/> → Q68		YES..... 1 <input type="checkbox"/> → Q22b NO 2 <input type="checkbox"/> → Q68	
C. THESE QUESTIONS ABOUT THE JOB THAT RESPONDENT SPEND MOST OF TIME THAT HE/SHE WORKED DURING LAST 7 DAYS/7 DAYS BEFORE BREAK TEMPORARILY WORK									
22a. What was the main type of work or tasks that you did during the last 7 days?									
22b. What was the main type of work or tasks that you did before having break temporarily from work?									
23. Does the establishment where you did belong to the household/individual, household of individual production and trade, collective, private, state or foreign investment economic sector?		HOUSEHOLD/INDIVIDUAL 1 <input type="checkbox"/> HH OF IN.PRO.TRADE 2 <input type="checkbox"/> COLLECTIVE..... 3 <input type="checkbox"/> PRIVATE..... 4 <input type="checkbox"/> STATE: + AGENCY, ORGANIZATION ... 5 <input type="checkbox"/> + NON - PRODUCTIVE 6 <input type="checkbox"/> + ENTERPRISE 7 <input type="checkbox"/> FOREIGN INVESTMENT 8 <input type="checkbox"/>		HOUSEHOLD/INDIVIDUAL 1 <input type="checkbox"/> HH OF IN.PRO.TRADE 2 <input type="checkbox"/> COLLECTIVE..... 3 <input type="checkbox"/> PRIVATE..... 4 <input type="checkbox"/> STATE: + AGENCY, ORGANIZATION ... 5 <input type="checkbox"/> + NON - PRODUCTIVE 6 <input type="checkbox"/> + ENTERPRISE 7 <input type="checkbox"/> FOREIGN INVESTMENT 8 <input type="checkbox"/>		HOUSEHOLD/INDIVIDUAL 1 <input type="checkbox"/> HH OF IN.PRO.TRADE 2 <input type="checkbox"/> COLLECTIVE..... 3 <input type="checkbox"/> PRIVATE..... 4 <input type="checkbox"/> STATE: + AGENCY, ORGANIZATION ... 5 <input type="checkbox"/> + NON - PRODUCTIVE 6 <input type="checkbox"/> + ENTERPRISE 7 <input type="checkbox"/> FOREIGN INVESTMENT 8 <input type="checkbox"/>		HOUSEHOLD/INDIVIDUAL 1 <input type="checkbox"/> HH OF IN.PRO.TRADE 2 <input type="checkbox"/> COLLECTIVE 3 <input type="checkbox"/> PRIVATE 4 <input type="checkbox"/> STATE: + AGENCY, ORGANIZATION 5 <input type="checkbox"/> + NON - PRODUCTIVE 6 <input type="checkbox"/> + ENTERPRISE 7 <input type="checkbox"/> FOREIGN INVESTMENT 8 <input type="checkbox"/>	
24. What is the full name and address of the establishment where you did the above mentioned work?									

QUESTION	NAME AND ORDER				
25. What was the main activity or major type of product/ service of the establishment where you did the above mentioned work? <i>REMARK: FOR THE HOUSEHOLD/ INDIVIDUAL, COMBINE WITH Q22 TO RECORD CODE OF INDUSTRY</i>					
26. Is the venue where you worked in a fixed office, at home/home of client, market/trade center, an outdoor fixed place or mobile place?					
27. Does the establishment where you worked have the following: a. Business registration? b. Tax code registration? c. Social insurance registration? d. Written accounts?					
28. With above work, were you: - Employer (hire labour)? - Own-account worker (not to hire labour)? - Unpaid family worker? - Wage worker? or - Member of cooperative?					

217

QUESTIONS	NAME AND ORDER				
		UNPAID 7 <input type="checkbox"/> Q32b <input type="checkbox"/>	UNPAID 7 <input type="checkbox"/> Q32b <input type="checkbox"/>	UNPAID 7 <input type="checkbox"/> Q32b <input type="checkbox"/>	UNPAID 7 <input type="checkbox"/> Q32b <input type="checkbox"/>
32. With the above-mentioned job, did you receive the following: a. Paid public holidays/leave? b. Health insurance card? c. Volunteer Social insurance? d. Social insurance?	<p>YES NO</p> <p>A) HOLIDAYS/LEAVES... 1. <input type="checkbox"/> 2. <input type="checkbox"/></p> <p>B) HEALTH CARD 1. <input type="checkbox"/> 2. <input type="checkbox"/></p> <p>D) VOLUNTEER SC 1. <input type="checkbox"/> 2. <input type="checkbox"/></p> <p>D) SOCIAL INSURANCE. 1. <input type="checkbox"/> 2. <input type="checkbox"/></p> <p>Q34 <input type="checkbox"/></p>	<p>YES NO</p> <p>A) HOLIDAYS/LEAVES... 1. <input type="checkbox"/> 2. <input type="checkbox"/></p> <p>B) HEALTH CARD 1. <input type="checkbox"/> 2. <input type="checkbox"/></p> <p>D) VOLUNTEER SC 1. <input type="checkbox"/> 2. <input type="checkbox"/></p> <p>D) SOCIAL INSURANCE. 1. <input type="checkbox"/> 2. <input type="checkbox"/></p> <p>Q34 <input type="checkbox"/></p>	<p>YES NO</p> <p>A) HOLIDAYS/LEAVES... 1. <input type="checkbox"/> 2. <input type="checkbox"/></p> <p>B) HEALTH CARD 1. <input type="checkbox"/> 2. <input type="checkbox"/></p> <p>D) VOLUNTEER SC 1. <input type="checkbox"/> 2. <input type="checkbox"/></p> <p>D) SOCIAL INSURANCE. 1. <input type="checkbox"/> 2. <input type="checkbox"/></p> <p>Q34 <input type="checkbox"/></p>	<p>YES NO</p> <p>A) HOLIDAYS/LEAVES... 1. <input type="checkbox"/> 2. <input type="checkbox"/></p> <p>B) HEALTH CARD 1. <input type="checkbox"/> 2. <input type="checkbox"/></p> <p>D) VOLUNTEER SC 1. <input type="checkbox"/> 2. <input type="checkbox"/></p> <p>D) SOCIAL INSURANCE. 1. <input type="checkbox"/> 2. <input type="checkbox"/></p> <p>Q34 <input type="checkbox"/></p>	<p>MANDATORY 1</p> <p>VOLUNTEER 2</p> <p>UNDER 3 MONTHS 1</p> <p>3 – UNDER 6 MONTHS 2</p> <p>6 – UNDER 9 MONTHS 3</p> <p>9 – UNDER 12 MONTHS 4</p> <p>1 – UNDER 5 YEARS 2</p> <p>5 UNDER 10 YEARS 3</p> <p>10 YEARS AND OVER 4</p> <p>Q37 <input type="checkbox"/></p>
33. What kind of your Social insurance?	<p>MANDATORY 1 <input type="checkbox"/></p> <p>VOLUNTEER 2 <input type="checkbox"/></p> <p>UNDER 3 MONTHS 1 <input type="checkbox"/></p> <p>3 – UNDER 6 MONTHS 2 <input type="checkbox"/></p> <p>6 – UNDER 9 MONTHS 3 <input type="checkbox"/></p> <p>9 – UNDER 12 MONTHS 4 <input type="checkbox"/></p> <p>1 – UNDER 5 YEARS 2 <input type="checkbox"/></p> <p>5 UNDER 10 YEARS 3 <input type="checkbox"/></p> <p>10 YEARS AND OVER 4 <input type="checkbox"/></p> <p>Q37 <input type="checkbox"/></p>	<p>MANDATORY 1 <input type="checkbox"/></p> <p>VOLUNTEER 2 <input type="checkbox"/></p> <p>UNDER 3 MONTHS 1 <input type="checkbox"/></p> <p>3 – UNDER 6 MONTHS 2 <input type="checkbox"/></p> <p>6 – UNDER 9 MONTHS 3 <input type="checkbox"/></p> <p>9 – UNDER 12 MONTHS 4 <input type="checkbox"/></p> <p>1 – UNDER 5 YEARS 2 <input type="checkbox"/></p> <p>5 UNDER 10 YEARS 3 <input type="checkbox"/></p> <p>10 YEARS AND OVER 4 <input type="checkbox"/></p> <p>Q37 <input type="checkbox"/></p>	<p>MANDATORY 1 <input type="checkbox"/></p> <p>VOLUNTEER 2 <input type="checkbox"/></p> <p>UNDER 3 MONTHS 1 <input type="checkbox"/></p> <p>3 – UNDER 6 MONTHS 2 <input type="checkbox"/></p> <p>6 – UNDER 9 MONTHS 3 <input type="checkbox"/></p> <p>9 – UNDER 12 MONTHS 4 <input type="checkbox"/></p> <p>1 – UNDER 5 YEARS 2 <input type="checkbox"/></p> <p>5 UNDER 10 YEARS 3 <input type="checkbox"/></p> <p>10 YEARS AND OVER 4 <input type="checkbox"/></p> <p>Q37 <input type="checkbox"/></p>	<p>MANDATORY 1</p> <p>VOLUNTEER 2</p> <p>UNDER 3 MONTHS 1</p> <p>3 – UNDER 6 MONTHS 2</p> <p>6 – UNDER 9 MONTHS 3</p> <p>9 – UNDER 12 MONTHS 4</p> <p>1 – UNDER 5 YEARS 2</p> <p>5 UNDER 10 YEARS 3</p> <p>10 YEARS AND OVER 4</p> <p>Q37 <input type="checkbox"/></p>	<p>DO ANOTHER JOB 1 <input type="checkbox"/></p> <p>WAIT FOR JOB/SOFT-SEASON. 2 <input type="checkbox"/></p> <p>FINDING A JOB 3 <input type="checkbox"/></p> <p>OTHER 4 <input type="checkbox"/></p> <p>(SPECIFY)</p> <p>Q37 <input type="checkbox"/></p>
34. How long have you worked in this job?	<p>UNDER 3 MONTHS 1 <input type="checkbox"/></p> <p>3 – UNDER 6 MONTHS 2 <input type="checkbox"/></p> <p>6 – UNDER 9 MONTHS 3 <input type="checkbox"/></p> <p>9 – UNDER 12 MONTHS 4 <input type="checkbox"/></p> <p>1 – UNDER 5 YEARS 2 <input type="checkbox"/></p> <p>5 UNDER 10 YEARS 3 <input type="checkbox"/></p> <p>10 YEARS AND OVER 4 <input type="checkbox"/></p> <p>Q37 <input type="checkbox"/></p>	<p>UNDER 3 MONTHS 1 <input type="checkbox"/></p> <p>3 – UNDER 6 MONTHS 2 <input type="checkbox"/></p> <p>6 – UNDER 9 MONTHS 3 <input type="checkbox"/></p> <p>9 – UNDER 12 MONTHS 4 <input type="checkbox"/></p> <p>1 – UNDER 5 YEARS 2 <input type="checkbox"/></p> <p>5 UNDER 10 YEARS 3 <input type="checkbox"/></p> <p>10 YEARS AND OVER 4 <input type="checkbox"/></p> <p>Q37 <input type="checkbox"/></p>	<p>UNDER 3 MONTHS 1 <input type="checkbox"/></p> <p>3 – UNDER 6 MONTHS 2 <input type="checkbox"/></p> <p>6 – UNDER 9 MONTHS 3 <input type="checkbox"/></p> <p>9 – UNDER 12 MONTHS 4 <input type="checkbox"/></p> <p>1 – UNDER 5 YEARS 2 <input type="checkbox"/></p> <p>5 UNDER 10 YEARS 3 <input type="checkbox"/></p> <p>10 YEARS AND OVER 4 <input type="checkbox"/></p> <p>Q37 <input type="checkbox"/></p>	<p>UNDER 3 MONTHS 1</p> <p>3 – UNDER 6 MONTHS 2</p> <p>6 – UNDER 9 MONTHS 3</p> <p>9 – UNDER 12 MONTHS 4</p> <p>1 – UNDER 5 YEARS 2</p> <p>5 UNDER 10 YEARS 3</p> <p>10 YEARS AND OVER 4</p> <p>Q37 <input type="checkbox"/></p>	<p>DO ANOTHER JOB 1 <input type="checkbox"/></p> <p>WAIT FOR JOB/SOFT-SEASON. 2 <input type="checkbox"/></p> <p>FINDING A JOB 3 <input type="checkbox"/></p> <p>OTHER 4 <input type="checkbox"/></p> <p>(SPECIFY)</p> <p>Q37 <input type="checkbox"/></p>
35. Before starting the above job, did you currently do another job, wait for job/season off, finding a job or other?	<p>DO ANOTHER JOB 1 <input type="checkbox"/></p> <p>WAIT FOR JOB/SOFT-SEASON. 2 <input type="checkbox"/></p> <p>FINDING A JOB 3 <input type="checkbox"/></p> <p>OTHER 4 <input type="checkbox"/></p> <p>(SPECIFY)</p> <p>Q37 <input type="checkbox"/></p>	<p>DO ANOTHER JOB 1 <input type="checkbox"/></p> <p>WAIT FOR JOB/SOFT-SEASON. 2 <input type="checkbox"/></p> <p>FINDING A JOB 3 <input type="checkbox"/></p> <p>OTHER 4 <input type="checkbox"/></p> <p>(SPECIFY)</p> <p>Q37 <input type="checkbox"/></p>	<p>DO ANOTHER JOB 1 <input type="checkbox"/></p> <p>WAIT FOR JOB/SOFT-SEASON. 2 <input type="checkbox"/></p> <p>FINDING A JOB 3 <input type="checkbox"/></p> <p>OTHER 4 <input type="checkbox"/></p> <p>(SPECIFY)</p> <p>Q37 <input type="checkbox"/></p>	<p>DO ANOTHER JOB 1</p> <p>WAIT FOR JOB/SOFT-SEASON. 2</p> <p>FINDING A JOB 3</p> <p>OTHER 4</p> <p>(SPECIFY)</p> <p>Q37 <input type="checkbox"/></p>	<p>DO ANOTHER JOB 1</p> <p>WAIT FOR JOB/SOFT-SEASON. 2</p> <p>FINDING A JOB 3</p> <p>OTHER 4</p> <p>(SPECIFY)</p> <p>Q37 <input type="checkbox"/></p>

QUESTIONS	NAME AND ORDER					
36. Why did you leave the last job?	<div>WORKFORCE CUTDOWN1</div> <div>DISSOLUTION/RESTRUCTURE2</div> <div>CLOSEDOWN OF ENTERPRISE/COMPANY/HH OF TRADE3</div> <div>DISMISSAL4</div> <div>END OF CONTRACT5</div> <div>LOW SALAR/ALLOWANCE, REGISNATION6</div> <div>LOOSE FARMING LAND7</div> <div>OTHER8</div> <div>(SPECIFY)</div>	<div>WORKFORCE CUTDOWN1</div> <div>DISSOLUTION/RESTRUCTURE2</div> <div>CLOSEDOWN OF ENTERPRISE/COMPANY/HH OF TRADE3</div> <div>DISMISSAL4</div> <div>END OF CONTRACT5</div> <div>LOW SALAR/ALLOWANCE, REGISNATION6</div> <div>LOOSE FARMING LAND7</div> <div>OTHER8</div> <div>(SPECIFY)</div>	<div>WORKFORCE CUTDOWN1</div> <div>DISSOLUTION/RESTRUCTURE2</div> <div>CLOSEDOWN OF ENTERPRISE/COMPANY/HH OF TRADE3</div> <div>DISMISSAL4</div> <div>END OF CONTRACT5</div> <div>LOW SALAR/ALLOWANCE, REGISNATION6</div> <div>LOOSE FARMING LAND7</div> <div>OTHER8</div> <div>(SPECIFY)</div>	<div>WORKFORCE CUTDOWN1</div> <div>DISSOLUTION/RESTRUCTURE2</div> <div>CLOSEDOWN OF ENTERPRISE/COMPANY/HH OF TRADE3</div> <div>DISMISSAL4</div> <div>END OF CONTRACT5</div> <div>LOW SALAR/ALLOWANCE, REGISNATION6</div> <div>LOOSE FARMING LAND7</div> <div>OTHER8</div> <div>(SPECIFY)</div>		
D. THESE QUESTIONS ABOUT INCOME OF RESPONDENT DURING THE LAST 7 DAYS OR 7 DAYS BEFORE BREAK TEMPORARY WORK						
37. CHECK Q28: IF Q28 = 4 → Q38; OTHER → Q41						
38. With above mention job, how much salary/wage did you receive during the last month?	<div></div> <div>(THOUSAND DONGS)</div>	<div></div> <div>(THOUSAND DONGS)</div>	<div></div> <div>(THOUSAND DONGS)</div>	<div></div> <div>(THOUSAND DONGS)</div>	<div></div> <div>(THOUSAND DONGS)</div>	<div></div> <div>(THOUSAND DONGS)</div>
39. Apart from wage/salary, during the last month, did you receive the followings: a. Overtime payment? b. Premium? c. Other welfare payment (such as occupation allowance, travel, clothes, lunch, ...)?	<div>YES NO</div> <div>A) OVERTIME1...2</div> <div>B) PREMIUM1...2</div> <div>C) OTHER WELFARE1...2</div>	<div>YES NO</div> <div>A) OVERTIME1...2</div> <div>B) PREMIUM1...2</div> <div>C) OTHER WELFARE1...2</div>	<div>YES NO</div> <div>A) OVERTIME1...2</div> <div>B) PREMIUM1...2</div> <div>C) OTHER WELFARE1...2</div>	<div>YES NO</div> <div>A) OVERTIME1...2</div> <div>B) PREMIUM1...2</div> <div>C) OTHER WELFARE1...2</div>	<div>YES NO</div> <div>A) OVERTIME1...2</div> <div>B) PREMIUM1...2</div> <div>C) OTHER WELFARE1...2</div>	<div>YES NO</div> <div>A) OVERTIME1...2</div> <div>B) PREMIUM1...2</div> <div>C) OTHER WELFARE1...2</div>
40. How much did you receive payment of overtime, premium, occupation allowance and other welfare during the last month?	<div></div> <div>(THOUSAND DONGS)</div>	<div></div> <div>(THOUSAND DONGS)</div>	<div></div> <div>(THOUSAND DONGS)</div>	<div></div> <div>(THOUSAND DONGS)</div>	<div></div> <div>(THOUSAND DONGS)</div>	<div></div> <div>(THOUSAND DONGS)</div>

HOUSEHOLD NO: ..

QUESTIONS						
E. THESE QUESTIONS ABOUT HOURS OF WORKED OF RESPONDENT IN THE LAST 7 DAYS OR 7 DAYS BEFORE BREAK TEMPORARY WORK						
41. Not including leave time but including overtime, how many hours did you actually work for the main above mentioned work, during last 7 days/7 days before temporarily stopping work?	ACTUALLY WORKED HOURS FOR MAIN JOB PER WEEK...			ACTUALLY WORKED HOURS FOR MAIN JOB PER WEEK...		ACTUALLY WORKED HOURS FOR MAIN JOB PER WEEK...
42. Not including leave time, how many hours did you regularly work for the main above mentioned work per week?	REGULAR WORKED HOURS FOR MAIN JOB PER WEEK...			REGULAR WORKED HOURS FOR MAIN JOB PER WEEK...		REGULAR WORKED HOURS FOR MAIN JOB PER WEEK...
43. CHECK Q41 AND 42:IF Q41 < Q42 → Q44; OTHER → Q45						
44. In the last 7 days/7 days before temporarily breaking work, why did you actually work fewer hours than usual to do the above-mentioned main work?	ILLNESS 01 LEAVES/HOLIDAYS..... 02 JUST STARTED WORKING 03 LOST JOB/QUIT JOB 04 BAD WEATHER/OFF SEASONS 05 WORKING HOURS CUT DOWN. 06 STRIKE/FACTORY CLOSING..... 07 WORKING BY SHIFT 08 LOSING FARM LAND..... 09 FAMILY OBLIGATIONS..... 10 LACK OF CLIENTS/ORDERS IN OWN BUSINESS 11 OTHER 12	(SPECIFY)	ILLNESS 01 LEAVES/HOLIDAYS..... 02 JUST STARTED WORKING 03 LOST JOB/QUIT JOB 04 BAD WEATHER/OFF SEASONS 05 WORKING HOURS CUT DOWN. 06 STRIKE/FACTORY CLOSING..... 07 WORKING BY SHIFT 08 LOSING FARM LAND..... 09 FAMILY OBLIGATIONS..... 10 LACK OF CLIENTS/ORDERS IN OWN BUSINESS..... 11 OTHER 12	(SPECIFY)	ILLNESS 01 LEAVES/HOLIDAYS..... 02 JUST STARTED WORKING 03 LOST JOB/QUIT JOB 04 BAD WEATHER/OFF SEASONS 05 WORKING HOURS CUT DOWN. 06 STRIKE/FACTORY CLOSING..... 07 WORKING BY SHIFT 08 LOSING FARM LAND..... 09 FAMILY OBLIGATIONS..... 10 LACK OF CLIENTS/ORDERS IN OWN BUSINESS..... 11 OTHER 12	(SPECIFY)

QUESTIONS	<div><div></div><div></div></div>	<div><div></div><div></div></div>	<div><div></div><div></div></div>	<div><div></div><div></div></div>
F. THESE QUESTIONS ABOUT SECONDARY JOB (APART MAIN JOB) OF RESPONDENT DURING LAST 7 DAYS OR 7 DAYS BEFORE TEMPORARY BREAK WORK				
45. In the last 7 days/ 7 days before temporarily breaking work, apart from the above-mentioned main job, did you have any secondary jobs to make income?	YES, ONE OTHER JOB1 <input type="checkbox"/> YES, MORE THAN ONE2 <input type="checkbox"/> NO3 <input type="checkbox"/> <div>Q64 ←</div>	YES, ONE OTHER JOB1 <input type="checkbox"/> YES, MORE THAN ONE2 <input type="checkbox"/> NO3 <input type="checkbox"/> <div>Q64 ←</div>	YES, ONE OTHER JOB1 <input type="checkbox"/> YES, MORE THAN ONE2 <input type="checkbox"/> NO3 <input type="checkbox"/> <div>Q64 ←</div>	YES, ONE OTHER JOB1 YES, MORE THAN ONE2 NO3 <div>Q64 ←</div>
46. Among secondary jobs, which one is spend most time than other one in the last 7 days/ 7 days before temporarily break work?	<div><div></div><div></div><div></div><div></div></div> (SPECIFY)	<div><div></div><div></div><div></div><div></div></div> (SPECIFY)	<div><div></div><div></div><div></div><div></div></div> (SPECIFY)	<div><div></div><div></div><div></div><div></div></div> (SPECIFY)
47. Does the establishment where you did above mention belong to the household/individual, household of individual production and trade, collective, private, state or foreign investment economic sector? ABBREVIATION: HH OF IN. PRO. TRADE: HOUSEHOLD OF INDIVIDUAL PRODUCTION AND TRADE	HOUSEHOLD/INDIVIDUAL1 <input type="checkbox"/> HH OF IN. PRO. TRADE2 <input type="checkbox"/> COLLECTIVE3 <input type="checkbox"/> PRIVATE4 <input type="checkbox"/> STATE: + AGENCY, ORGANIZATION ...5 <input type="checkbox"/> + NON-PRODUCTIVE6 <input type="checkbox"/> + ENTERPRISE7 <input type="checkbox"/> FOREIGN INVESTMENT8 <input type="checkbox"/>	HOUSEHOLD/INDIVIDUAL1 <input type="checkbox"/> HH OF IN. PRO. TRADE2 <input type="checkbox"/> COLLECTIVE3 <input type="checkbox"/> PRIVATE4 <input type="checkbox"/> STATE: + AGENCY, ORGANIZATION ...5 <input type="checkbox"/> + NON-PRODUCTIVE6 <input type="checkbox"/> + ENTERPRISE7 <input type="checkbox"/> FOREIGN INVESTMENT8 <input type="checkbox"/>	HOUSEHOLD/INDIVIDUAL1 <input type="checkbox"/> HH OF IN. PRO. TRADE2 <input type="checkbox"/> COLLECTIVE3 <input type="checkbox"/> PRIVATE4 <input type="checkbox"/> STATE: + AGENCY, ORGANIZATION ...5 <input type="checkbox"/> + NON-PRODUCTIVE6 <input type="checkbox"/> + ENTERPRISE7 <input type="checkbox"/> FOREIGN INVESTMENT8 <input type="checkbox"/>	HOUSEHOLD/INDIVIDUAL1 HH OF IN. PRO. TRADE2 COLLECTIVE3 PRIVATE4 STATE: + AGENCY, ORGANIZATION5 + NON-PRODUCTIVE6 + ENTERPRISE7 FOREIGN INVESTMENT8
48. What is name and address of the establishment where you did the above-mentioned activity?	<div><div></div><div></div><div></div><div></div></div> (SPECIFY)	<div><div></div><div></div><div></div><div></div></div> (SPECIFY)	<div><div></div><div></div><div></div><div></div></div> (SPECIFY)	<div><div></div><div></div><div></div><div></div></div> (SPECIFY)

HOUSEHOLD NO.: ..

--	--	--

QUESTIONS					
49. What was the main activity or major type of product/service of the establishment where you did the above-mentioned work? REMARK: FOR THE HOUSEHOLD /INDIVIDUAL, COMBINE WITH Q44 TO RECORD CODE OF INDUSTRY	<div><div></div><div></div><div></div></div> (SPECIFY)	<div><div></div><div></div><div></div></div> (SPECIFY)	<div><div></div><div></div><div></div></div> (SPECIFY)	<div><div></div><div></div><div></div></div> (SPECIFY)	<div><div></div><div></div><div></div></div> (SPECIFY)
50. Is the venue where you worked in a fixed office, at home/home of client, market/trade center, an outdoor fixed place or mobile place?	FIXED OFFICE 1 <input type="checkbox"/> HOME/HOME OF CLIENT 2 <input type="checkbox"/> MARKET/TRADE CENTER 3 <input type="checkbox"/> OUTDOOR FIXED PLACE 4 <input type="checkbox"/> MOBILE 5 <input type="checkbox"/>	FIXED OFFICE 1 <input type="checkbox"/> HOME/HOME OF CLIENT 2 <input type="checkbox"/> MARKET/TRADE CENTER 3 <input type="checkbox"/> OUTDOOR FIXED PLACE 4 <input type="checkbox"/> MOBILE 5 <input type="checkbox"/>	FIXED OFFICE 1 <input type="checkbox"/> HOME/HOME OF CLIENT 2 <input type="checkbox"/> MARKET/TRADE CENTER 3 <input type="checkbox"/> OUTDOOR FIXED PLACE 4 <input type="checkbox"/> MOBILE 5 <input type="checkbox"/>	FIXED OFFICE 1 <input type="checkbox"/> HOME/HOME OF CLIENT 2 <input type="checkbox"/> MARKET/TRADE CENTER 3 <input type="checkbox"/> OUTDOOR FIXED PLACE 4 <input type="checkbox"/> MOBILE 5 <input type="checkbox"/>	FIXED OFFICE 1 <input type="checkbox"/> HOME/HOME OF CLIENT 2 <input type="checkbox"/> MARKET/TRADE CENTER 3 <input type="checkbox"/> OUTDOOR FIXED PLACE 4 <input type="checkbox"/> MOBILE 5 <input type="checkbox"/>
51. Does the establishment where you worked have the following: a. Business registration? b. Tax code registration? c. Social insurance registration? d. Written accounts?	YES NO A) BUSINESS REGISTR. 1. <input type="checkbox"/> .. 2 <input type="checkbox"/> B) TAX CODE REGISTR. 1. <input type="checkbox"/> .. 2 <input type="checkbox"/> C) SOCIAL INSURANCE. 1. <input type="checkbox"/> .. 2 <input type="checkbox"/> D) WRITT. ACCOUNTS... 1. <input type="checkbox"/> .. 2 <input type="checkbox"/>	YES NO A) BUSINESS REGISTR. 1. <input type="checkbox"/> .. 2 <input type="checkbox"/> B) TAX CODE REGISTR. 1. <input type="checkbox"/> .. 2 <input type="checkbox"/> C) SOCIAL INSURANCE. 1. <input type="checkbox"/> .. 2 <input type="checkbox"/> D) WRITT. ACCOUNTS... 1. <input type="checkbox"/> .. 2 <input type="checkbox"/>	YES NO A) BUSINESS REGISTR. 1. <input type="checkbox"/> .. 2 <input type="checkbox"/> B) TAX CODE REGISTR. 1. <input type="checkbox"/> .. 2 <input type="checkbox"/> C) SOCIAL INSURANCE. 1. <input type="checkbox"/> .. 2 <input type="checkbox"/> D) WRITT. ACCOUNTS... 1. <input type="checkbox"/> .. 2 <input type="checkbox"/>	YES NO A) BUSINESS REGISTR. 1. <input type="checkbox"/> .. 2 <input type="checkbox"/> B) TAX CODE REGISTR. 1. <input type="checkbox"/> .. 2 <input type="checkbox"/> C) SOCIAL INSURANCE. 1. <input type="checkbox"/> .. 2 <input type="checkbox"/> D) WRITT. ACCOUNTS... 1. <input type="checkbox"/> .. 2 <input type="checkbox"/>	YES NO A) BUSINESS REGISTR. 1. <input type="checkbox"/> .. 2 <input type="checkbox"/> B) TAX CODE REGISTR. 1. <input type="checkbox"/> .. 2 <input type="checkbox"/> C) SOCIAL INSURANCE. 1. <input type="checkbox"/> .. 2 <input type="checkbox"/> D) WRITT. ACCOUNTS... 1. <input type="checkbox"/> .. 2 <input type="checkbox"/>
52. With above work, were you: - Employer (hire labour)? - Own-account worker (not hire labour)? - Unpaid family worker? - Wage worker? or - Member of cooperative?	EMPLOYER..... 1 <input type="checkbox"/> OWN-ACCOUNT WORKER 2 <input type="checkbox"/> UNPAID FAMILY WORKER 3 <input type="checkbox"/> WAGE WORKER..... 4 <input type="checkbox"/> MEMBER OF COOPERATIVE . 5 <input type="checkbox"/>	EMPLOYER..... 1 <input type="checkbox"/> OWN-ACCOUNT WORKER 2 <input type="checkbox"/> UNPAID FAMILY WORKER 3 <input type="checkbox"/> WAGE WORKER..... 4 <input type="checkbox"/> MEMBER OF COOPERATIVE . 5 <input type="checkbox"/>	EMPLOYER..... 1 <input type="checkbox"/> OWN-ACCOUNT WORKER 2 <input type="checkbox"/> UNPAID FAMILY WORKER 3 <input type="checkbox"/> WAGE WORKER..... 4 <input type="checkbox"/> MEMBER OF COOPERATIVE . 5 <input type="checkbox"/>	EMPLOYER..... 1 <input type="checkbox"/> OWN-ACCOUNT WORKER 2 <input type="checkbox"/> UNPAID FAMILY WORKER 3 <input type="checkbox"/> WAGE WORKER..... 4 <input type="checkbox"/> MEMBER OF COOPERATIVE . 5 <input type="checkbox"/>	EMPLOYER..... 1 <input type="checkbox"/> OWN-ACCOUNT WORKER 2 <input type="checkbox"/> UNPAID FAMILY WORKER 3 <input type="checkbox"/> WAGE WORKER..... 4 <input type="checkbox"/> MEMBER OF COOPERATIVE . 5 <input type="checkbox"/>

QUESTIONS	NAME AND ORDER	<div><div></div><div></div></div>	<div><div></div><div></div></div>	<div><div></div><div></div></div>	<div><div></div><div></div></div>
53. In the above job, did you hold a contract of unlimited term/limited term, verbal agreement or no contract? ABBREVIATION: LB – LABOUR CONTRACT	<div><div></div><div></div></div> UNLIMITED TERM LB 1 <div>Q55</div> 1 – 3 YEAR TERM LB 2 3 MONTHS – 1 year TERM LB 3 UNDER 3 MONTHS 4 VERBAL AGREEMENT 5 NONE 6	<div><div></div><div></div></div> UNLIMITED TERM LB 1 <div>Q55</div> 1 – 3 YEAR TERM LB 2 3 MONTHS – 1 year TERM LB 3 UNDER 3 MONTHS 4 VERBAL AGREEMENT 5 NONE 6	<div><div></div><div></div></div> UNLIMITED TERM LB 1 <div>Q55</div> 1 – 3 YEAR TERM LB 2 3 MONTHS – 1 year TERM LB 3 UNDER 3 MONTHS 4 VERBAL AGREEMENT 5 NONE 6	<div><div></div><div></div></div> UNLIMITED TERM LB 1 <div>Q55</div> 1 – 3 YEAR TERM LB 2 3 MONTHS – 1 year TERM LB 3 UNDER 3 MONTHS 4 VERBAL AGREEMENT 5 NONE 6	
54. What is the reason why you hold a limited term contract, verbal agreement, or no contract?	<div><div></div><div></div></div> APPRENTICE 1 TRAINEE 2 SEASONAL WORK 3 WORK BY DAY 4 RENDER A SERVICE 5 TEMPORARY 6 VOLUNTEER 7 SUPPLY SERVICE 8 OTHER 9	<div><div></div><div></div></div> APPRENTICE 1 TRAINEE 2 SEASONAL WORK 3 WORK BY DAY 4 RENDER A SERVICE 5 TEMPORARY 6 VOLUNTEER 7 SUPPLY SERVICE 8 OTHER 9	<div><div></div><div></div></div> APPRENTICE 1 TRAINEE 2 SEASONAL WORK 3 WORK BY DAY 4 RENDER A SERVICE 5 TEMPORARY 6 VOLUNTEER 7 SUPPLY SERVICE 8 OTHER 9	<div><div></div><div></div></div> APPRENTICE 1 TRAINEE 2 SEASONAL WORK 3 WORK BY DAY 4 RENDER A SERVICE 5 TEMPORARY 6 VOLUNTEER 7 SUPPLY SERVICE 8 OTHER 9	
55. In what manner did you receive your payment in the above mentioned job?	<div><div></div><div></div></div> FIXED SALARY 1 PER WORKED DAY/HOUR 2 PAID PER PIECE 3 COMMISSION 4 INTEREST 5 IN KIND 6 UNPAID 7 <div>Q56b</div>	<div><div></div><div></div></div> FIXED SALARY 1 PER WORKED DAY/HOUR 2 PAID PER PIECE 3 COMMISSION 4 INTEREST 5 IN KIND 6 UNPAID 7 <div>Q56b</div>	<div><div></div><div></div></div> FIXED SALARY 1 PER WORKED DAY/HOUR 2 PAID PER PIECE 3 COMMISSION 4 INTEREST 5 IN KIND 6 UNPAID 7 <div>Q56b</div>	<div><div></div><div></div></div> FIXED SALARY 1 PER WORKED DAY/HOUR 2 PAID PER PIECE 3 COMMISSION 4 INTEREST 5 IN KIND 6 UNPAID 7 <div>Q56b</div>	

HOUSEHOLD NO: ..

QUESTION	NAME AND ORDER NO					
58. CHECK Q52: IF Q52 = 4 → Q59; OTHER → Q61						
59. In the above secondary job, how much salary/wage did you receive during the last month?						
	(THOUSAND DONGS)					(THOUSAND DONGS)
60. With above mention job, how much did you receive payment of overtime, premium, occupation allowance and other welfare during the last month?						
	(THOUSAND DONGS)					(THOUSAND DONGS)
61. How many hours did you actually work for the main above-mentioned secondary activity during last 7 days?						
	ACTUAL WORKED HOURS FOR THE SECONDARY JOB PER WEEK					ACTUAL WORKED HOURS FOR THE SECONDARY JOB PER WEEK
G. THESE QUESTIONS ABOUT UNDEREMPLOYMENT STATUS						
62. CHECK Q45: IF Q45 = 2 → Q63; OTHER → Q64						
63. How many hours did you actually do all of other secondary jobs (not including the main job and the main secondary job) during last 7 days?						
	ACTUAL WORKED HOURS FOR ALL OF OTHER SECONDARY JOBS PER WEEK					ACTUAL WORKED HOURS FOR ALL OF OTHER SECONDARY JOBS PER WEEK
64. TOTAL OF ACTUAL WORKED HOURS FOR ALL OF THE JOBS DURING THE LAST 7 DAYS? REMARK: SUM RESULTS IN Q39, Q58 AND Q60						
	ACTUAL WORKED HOURS PER WEEK					ACTUAL WORKED HOURS PER WEEK

QUESTION	NAME AND ORDER NO				
65. With total of the above hours actually worked, would you like to work more hours?		YES.....1 <input type="checkbox"/> NO.....2 <input type="checkbox"/> → Q84	YES.....1 <input type="checkbox"/> NO.....2 <input type="checkbox"/> → Q84	YES.....1 <input type="checkbox"/> NO.....2 <input type="checkbox"/> → Q84	YES.....1 <input type="checkbox"/> NO.....2 <input type="checkbox"/> → Q84
66. You would like to work more hours, but are you available to work more hours?		YES.....1 <input type="checkbox"/> NO.....2 <input type="checkbox"/> → Q84	YES.....1 <input type="checkbox"/> NO.....2 <input type="checkbox"/> → Q84	YES.....1 <input type="checkbox"/> NO.....2 <input type="checkbox"/> → Q84	YES.....1 <input type="checkbox"/> NO.....2 <input type="checkbox"/> → Q84
67. How many additional hours would you like to work per week?		HOURS/WEEK <input type="text"/> → Q84	HOURS/WEEK <input type="text"/> → Q84	HOURS/WEEK <input type="text"/> → Q84	HOURS/WEEK <input type="text"/> → Q84
H. THESE QUESTIONS ABOUT UNEMPLOYMENT OR INACTIVE ECONOMIC					
68. During the last 30 days, did you actively look for any work?		YES.....1 <input type="checkbox"/> NO.....2 <input type="checkbox"/> → Q70	YES.....1 <input type="checkbox"/> NO.....2 <input type="checkbox"/> → Q70	YES.....1 <input type="checkbox"/> NO.....2 <input type="checkbox"/> → Q70	YES.....1 <input type="checkbox"/> NO.....2 <input type="checkbox"/> → Q70
69. During the last 30 days, how did you seek work or apply for a job? ABBREVIATION: BUSI-PROD – BUSSINESS PRODUCTION		APPLIED FOR JOBS.....1 <input type="checkbox"/> CONTACTED/CHECKED AT EMPLOYMENT SERVICE..2 <input type="checkbox"/> VIA FRIENDS AND RELATIVES.....3 <input type="checkbox"/> PLACED ADVERTISEMENTS..4 <input type="checkbox"/> RECRUITMENT NOTICE.....5 <input type="checkbox"/> PREPARATION TO START BUSI-PROD.....6 <input type="checkbox"/> OTHER.....7 <input type="checkbox"/> (SPECIFY) Q68	APPLIED FOR JOBS.....1 <input type="checkbox"/> CONTACTED/CHECKED AT EMPLOYMENT SERVICE..2 <input type="checkbox"/> VIA FRIENDS AND RELATIVES.....3 <input type="checkbox"/> PLACED ADVERTISEMENTS..4 <input type="checkbox"/> RECRUITMENT NOTICE.....5 <input type="checkbox"/> PREPARATION TO START BUSI-PROD.....6 <input type="checkbox"/> OTHER.....7 <input type="checkbox"/> (SPECIFY) Q68	APPLIED FOR JOBS.....1 <input type="checkbox"/> CONTACTED/CHECKED AT EMPLOYMENT SERVICE..2 <input type="checkbox"/> VIA FRIENDS AND RELATIVES.....3 <input type="checkbox"/> PLACED ADVERTISEMENTS..4 <input type="checkbox"/> RECRUITMENT NOTICE.....5 <input type="checkbox"/> PREPARATION TO START BUSI-PROD.....6 <input type="checkbox"/> OTHER.....7 <input type="checkbox"/> (SPECIFY) Q68	APPLIED FOR JOBS.....1 <input type="checkbox"/> CONTACTED/CHECKED AT EMPLOYMENT SERVICE..2 <input type="checkbox"/> VIA FRIENDS AND RELATIVES.....3 <input type="checkbox"/> PLACED ADVERTISEMENTS..4 <input type="checkbox"/> RECRUITMENT NOTICE.....5 <input type="checkbox"/> PREPARATION TO START BUSI-PROD.....6 <input type="checkbox"/> OTHER.....7 <input type="checkbox"/> (SPECIFY) Q68

HOUSEHOLD NO: ..

QUESTIONS	<input type="text"/> <input type="text"/> <input type="text"/>	<input type="text"/> <input type="text"/> <input type="text"/>	<input type="text"/> <input type="text"/> <input type="text"/>	<input type="text"/> <input type="text"/> <input type="text"/>
70. What is the main reason that you did not looking for work during the last 30 days? ABBREVIATION: BUSI-PROD: BUSINESS RODUCTION	<div>DO NOT WANT/NEED TO WORK..... 01 <input type="checkbox"/></div> <div>BELIEVE NO WORK AVAILABLE/ NO SUITABLE WORK..... 02 <input type="checkbox"/></div> <div>DON'T KNOW WHERE/ HOW TO FIND 03 <input type="checkbox"/></div> <div>TEMPORARILY ABSENT DUE TO CUT DOWN OR STOP PRODUCTION..... 04 <input type="checkbox"/></div> <div>WAIT FOR JOB/JOB APPLICATION RESULT LAUNCHING BUSI-PROD 05 <input type="checkbox"/></div> <div>OFF SEASON..... 06 <input type="checkbox"/></div> <div>BAD WEATHER..... 07 <input type="checkbox"/></div> <div>BUSY IN FAMILY CARE/ RESTING 08 <input type="checkbox"/></div> <div>TEMPORARY ILLNESS..... 09 <input type="checkbox"/></div> <div>OTHER 10 <input type="checkbox"/></div> <div>(SPECIFY)</div>	<div>DO NOT WANT/NEED TO WORK..... 01 <input type="checkbox"/></div> <div>BELIEVE NO WORK AVAILABLE/ NO SUITABLE WORK..... 02 <input type="checkbox"/></div> <div>DON'T KNOW WHERE/ HOW TO FIND 03 <input type="checkbox"/></div> <div>TEMPORARILY ABSENT DUE TO CUT DOWN OR STOP PRODUCTION..... 04 <input type="checkbox"/></div> <div>WAIT FOR JOB/JOB APPLICATION RESULT LAUNCHING BUSI-PROD 05 <input type="checkbox"/></div> <div>OFF SEASON..... 06 <input type="checkbox"/></div> <div>BAD WEATHER..... 07 <input type="checkbox"/></div> <div>BUSY IN FAMILY CARE/ RESTING 08 <input type="checkbox"/></div> <div>TEMPORARY ILLNESS..... 09 <input type="checkbox"/></div> <div>OTHER 10 <input type="checkbox"/></div> <div>(SPECIFY)</div>	<div>DO NOT WANT/NEED TO WORK..... 01 <input type="checkbox"/></div> <div>BELIEVE NO WORK AVAILABLE/ NO SUITABLE WORK..... 02 <input type="checkbox"/></div> <div>DON'T KNOW WHERE/ HOW TO FIND 03 <input type="checkbox"/></div> <div>TEMPORARILY ABSENT DUE TO CUT DOWN OR STOP PRODUCTION..... 04 <input type="checkbox"/></div> <div>WAIT FOR JOB/JOB APPLICATION RESULT LAUNCHING BUSI-PROD 05 <input type="checkbox"/></div> <div>OFF SEASON..... 06 <input type="checkbox"/></div> <div>BAD WEATHER..... 07 <input type="checkbox"/></div> <div>BUSY IN FAMILY CARE/ RESTING 08 <input type="checkbox"/></div> <div>TEMPORARY ILLNESS..... 09 <input type="checkbox"/></div> <div>OTHER 10 <input type="checkbox"/></div> <div>(SPECIFY)</div>	<div>DO NOT WANT/NEED TO WORK..... 01 <input type="checkbox"/></div> <div>BELIEVE NO WORK AVAILABLE/ NO SUITABLE WORK..... 02 <input type="checkbox"/></div> <div>DON'T KNOW WHERE/ HOW TO FIND 03 <input type="checkbox"/></div> <div>TEMPORARILY ABSENT DUE TO CUT DOWN OR STOP PRODUCTION..... 04 <input type="checkbox"/></div> <div>WAIT FOR JOB/JOB APPLICATION RESULT LAUNCHING BUSI-PROD 05 <input type="checkbox"/></div> <div>OFF SEASON..... 06 <input type="checkbox"/></div> <div>BAD WEATHER..... 07 <input type="checkbox"/></div> <div>BUSY IN FAMILY CARE/ RESTING 08 <input type="checkbox"/></div> <div>TEMPORARY ILLNESS..... 09 <input type="checkbox"/></div> <div>OTHER 10 <input type="checkbox"/></div> <div>(SPECIFY)</div>
71. Were you available for work immediately if you have found a job during the last 7 days?	<div>YES 1 <input type="checkbox"/> → Q73</div> <div>NO..... 2 <input type="checkbox"/></div>	<div>YES 1 <input type="checkbox"/> → Q73</div> <div>NO..... 2 <input type="checkbox"/></div>	<div>YES 1 <input type="checkbox"/> → Q73</div> <div>NO..... 2 <input type="checkbox"/></div>	<div>YES 1 <input type="checkbox"/> → Q73</div> <div>NO..... 2 <input type="checkbox"/></div>
72. What is the main reason that you were not available for work immediately?	<div>SCHOOLING/TRAINING..... 1 <input type="checkbox"/></div> <div>BUSY IN FAMILY WORK 2 <input type="checkbox"/></div> <div>OFF SEASON..... 3 <input type="checkbox"/></div> <div>BAD WEATHER..... 4 <input type="checkbox"/></div> <div>HAVING A REST 5 <input type="checkbox"/></div> <div>TEMPORARY ILLNESS 6 <input type="checkbox"/></div> <div>OTHERS 7 <input type="checkbox"/></div> <div>(SPECIFY)</div>	<div>SCHOOLING/TRAINING..... 1 <input type="checkbox"/></div> <div>BUSY IN FAMILY WORK 2 <input type="checkbox"/></div> <div>OFF SEASON..... 3 <input type="checkbox"/></div> <div>BAD WEATHER..... 4 <input type="checkbox"/></div> <div>HAVING A REST 5 <input type="checkbox"/></div> <div>TEMPORARY ILLNESS 6 <input type="checkbox"/></div> <div>OTHERS 7 <input type="checkbox"/></div> <div>(SPECIFY)</div>	<div>SCHOOLING/TRAINING..... 1 <input type="checkbox"/></div> <div>BUSY IN FAMILY WORK 2 <input type="checkbox"/></div> <div>OFF SEASON..... 3 <input type="checkbox"/></div> <div>BAD WEATHER..... 4 <input type="checkbox"/></div> <div>HAVING A REST 5 <input type="checkbox"/></div> <div>TEMPORARY ILLNESS..... 6 <input type="checkbox"/></div> <div>OTHERS 7 <input type="checkbox"/></div> <div>(SPECIFY)</div>	<div>SCHOOLING/TRAINING..... 1 <input type="checkbox"/></div> <div>BUSY IN FAMILY WORK 2 <input type="checkbox"/></div> <div>OFF SEASON..... 3 <input type="checkbox"/></div> <div>BAD WEATHER..... 4 <input type="checkbox"/></div> <div>HAVING A REST 5 <input type="checkbox"/></div> <div>TEMPORARY ILLNESS 6 <input type="checkbox"/></div> <div>OTHERS 7 <input type="checkbox"/></div> <div>(SPECIFY)</div>
73. CHECK Q65 AND Q68: IF Q65 = 2 AND Q68 = 2 → Q72; OTHER → Q71				

QUESTIONS	NAME AND ORDER				
74. How long were you looking or available for work?	UNDER 3 MONTHS.....1	<input type="checkbox"/>	UNDER 3 MONTHS.....1	<input type="checkbox"/>	UNDER 3 MONTHS1
	3 TO UNDER 6 MONTHS.....2	<input type="checkbox"/>	3 TO UNDER 6 MONTHS.....2	<input type="checkbox"/>	3 TO UNDER 6 MONTHS2
	6 TO UNDER 9 MONTHS.....3	<input type="checkbox"/>	6 TO UNDER 9 MONTHS.....3	<input type="checkbox"/>	6 TO UNDER 9 MONTHS3
	9 TO UNDER 12 MONTHS.....4	<input type="checkbox"/>	9 TO UNDER 12 MONTHS.....4	<input type="checkbox"/>	9 TO UNDER 12 MONTHS4
	12 MONTHS AND OVER.....5	<input type="checkbox"/>	12 MONTHS AND OVER.....5	<input type="checkbox"/>	12 MONTHS AND OVER5
75. What is the main reason that you did not work during last 7 days?	STUDENT/PUPIL.....1	<input type="checkbox"/>	STUDENT/PUPIL.....1	<input type="checkbox"/>	STUDENT/PUPIL1
	HOUSEWORK.....2	<input type="checkbox"/>	HOUSEWORK.....2	<input type="checkbox"/>	HOUSEWORK2
	DISABILITY.....3	<input type="checkbox"/>	DISABILITY.....3	<input type="checkbox"/>	DISABILITY3
	TOO YOUNG/OLD.....4	<input type="checkbox"/>	TOO YOUNG/OLD.....4	<input type="checkbox"/>	TOO YOUNG/OLD4
	OTHER.....5	<input type="checkbox"/>	OTHER.....5	<input type="checkbox"/>	OTHER5
	(SPECIFY)		(SPECIFY)		(SPECIFY)
76. Have you ever worked yet?	WORKED.....1	<input type="checkbox"/>	WORKED.....1	<input type="checkbox"/>	WORKED1
	NEVER.....2	<input type="checkbox"/>	NEVER.....2	<input type="checkbox"/>	NEVER2
I. THESE QUESTIONS ABOUT THE JOB THAT RESPONDENT WORKED BEFORE STOPPING WORK					
77. How long ago did you leave your previous work/job?	UNDER 3 MONTHS.....1	<input type="checkbox"/>	UNDER 3 MONTHS.....1	<input type="checkbox"/>	UNDER 3 MONTHS1
	3 TO UNDER 6 MONTHS.....2	<input type="checkbox"/>	3 TO UNDER 6 MONTHS.....2	<input type="checkbox"/>	3 TO UNDER 6 MONTHS2
	6 TO UNDER 9 MONTHS.....3	<input type="checkbox"/>	6 TO UNDER 9 MONTHS.....3	<input type="checkbox"/>	6 TO UNDER 9 MONTHS3
	9 TO UNDER 12 MONTHS.....4	<input type="checkbox"/>	9 TO UNDER 12 MONTHS.....4	<input type="checkbox"/>	9 TO UNDER 12 MONTHS4
	1 TO UNDER 5 YEARS.....5	<input type="checkbox"/>	1 TO UNDER 5 YEARS.....5	<input type="checkbox"/>	1 TO UNDER 5 YEARS5
	5 YEARS AND OVER.....6	<input type="checkbox"/>	5 YEARS AND OVER.....6	<input type="checkbox"/>	5 YEARS AND OVER6

HOUSEHOLD NO: ..

QUESTION	NAME AND ORDER				
78. Why did you leave the last job?	<div> <div></div> <div></div> <div></div> </div>	<div> <div></div> <div></div> <div></div> </div>	<div> <div></div> <div></div> <div></div> </div>	<div> <div></div> <div></div> <div></div> </div>	<div> <div></div> <div></div> <div></div> </div>
	<div> <div></div> <div></div> <div></div> </div>	<div> <div></div> <div></div> <div></div> </div>	<div> <div></div> <div></div> <div></div> </div>	<div> <div></div> <div></div> <div></div> </div>	<div> <div></div> <div></div> <div></div> </div>
79. What was the main type of work that you did before having break from work?	<div> <div></div> <div></div> <div></div> </div>	<div> <div></div> <div></div> <div></div> </div>	<div> <div></div> <div></div> <div></div> </div>	<div> <div></div> <div></div> <div></div> </div>	<div> <div></div> <div></div> <div></div> </div>
80. With above-mentioned work, were you:	<div> <div></div> <div></div> <div></div> </div>	<div> <div></div> <div></div> <div></div> </div>	<div> <div></div> <div></div> <div></div> </div>	<div> <div></div> <div></div> <div></div> </div>	<div> <div></div> <div></div> <div></div> </div>
- Employer (hire labour)?	<div> <div></div> <div></div> <div></div> </div>	<div> <div></div> <div></div> <div></div> </div>	<div> <div></div> <div></div> <div></div> </div>	<div> <div></div> <div></div> <div></div> </div>	<div> <div></div> <div></div> <div></div> </div>
- Own-account worker (not to hire labour)?	<div> <div></div> <div></div> <div></div> </div>	<div> <div></div> <div></div> <div></div> </div>	<div> <div></div> <div></div> <div></div> </div>	<div> <div></div> <div></div> <div></div> </div>	<div> <div></div> <div></div> <div></div> </div>
- Unpaid family worker	<div> <div></div> <div></div> <div></div> </div>	<div> <div></div> <div></div> <div></div> </div>	<div> <div></div> <div></div> <div></div> </div>	<div> <div></div> <div></div> <div></div> </div>	<div> <div></div> <div></div> <div></div> </div>
- Wage worker or	<div> <div></div> <div></div> <div></div> </div>	<div> <div></div> <div></div> <div></div> </div>	<div> <div></div> <div></div> <div></div> </div>	<div> <div></div> <div></div> <div></div> </div>	<div> <div></div> <div></div> <div></div> </div>
- Member of cooperative?	<div> <div></div> <div></div> <div></div> </div>	<div> <div></div> <div></div> <div></div> </div>	<div> <div></div> <div></div> <div></div> </div>	<div> <div></div> <div></div> <div></div> </div>	<div> <div></div> <div></div> <div></div> </div>

QUESTION	NAME AND ORDER					
81. Does the establishment where you did the previous work belong to household/individual, household of individual production and trade, collective, private, state or foreign investment economic sector?		<div><div></div><div></div></div>	<div><div></div><div></div></div>	<div><div></div><div></div></div>	<div><div></div><div></div></div>	<div><div></div><div></div></div>
ABBREVIATION: HH OF IN. PRO. TRADE: HOUSEHOLD OF INDIVIDUAL PRODUCTION AND TRADE		<div><div></div><div></div></div>	<div><div></div><div></div></div>	<div><div></div><div></div></div>	<div><div></div><div></div></div>	<div><div></div><div></div></div>
82. What was name and address of the establishment where you did the above-mentioned previous work?		<div><div></div><div></div></div>	<div><div></div><div></div></div>	<div><div></div><div></div></div>	<div><div></div><div></div></div>	<div><div></div><div></div></div>
83. What was main activity or major type of production/service of the establishment where you did the above-mentioned work?		<div><div></div><div></div></div>	<div><div></div><div></div></div>	<div><div></div><div></div></div>	<div><div></div><div></div></div>	<div><div></div><div></div></div>
REMARK: FOR HOUSEHOLD/INDIVIDUAL, COMBINE WITH Q76 TO RECORD CODE OF INDUSTRY		<div><div></div><div></div></div>	<div><div></div><div></div></div>	<div><div></div><div></div></div>	<div><div></div><div></div></div>	<div><div></div><div></div></div>
84. A. CHECK: Q16=1 OR Q17=1 OR Q18=1 OR Q19=1 OR Q21=1, EMPLOYMENT IS IDENTIFIED B. CHECK: Q68=1 AND Q71=1, OR Q71=1 AND Q70=4/5/6/7/8/9, UNEMPLOYMENT IS IDENTIFIED		<div><div></div><div></div></div>	<div><div></div><div></div></div>	<div><div></div><div></div></div>	<div><div></div><div></div></div>	<div><div></div><div></div></div>
82. CHECK Q7: IF THERE ARE REMAIN RESPONDENTS FOR THE INTERVIEW OF "PART 2: INDIVIDUAL INFORMATION", ASK THE NEXT; OTHERWISE, END OF INTERVIEW.						

Chịu trách nhiệm bản thảo - *Responsible manuscript:*

VỤ THỐNG KÊ DÂN SỐ VÀ LAO ĐỘNG, TỔNG CỤC THỐNG KÊ

DEPARTMENT OF POPULATION AND LABOUR STATISTICS, GENERAL STATISTICS OFFICE OF VIETNAM

Biên tập - *Editor:*

VỤ THỐNG KÊ DÂN SỐ VÀ LAO ĐỘNG, TỔNG CỤC THỐNG KÊ

DEPARTMENT OF POPULATION AND LABOUR STATISTICS, GENERAL STATISTICS OFFICE OF VIETNAM

Trình bày - *Presented by:*

TRỊNH THỊ DIỆP

TRINH THI DIEP

Sửa bản in - *Edit print:*

VỤ THỐNG KÊ DÂN SỐ VÀ LAO ĐỘNG, TỔNG CỤC THỐNG KÊ

DEPARTMENT OF POPULATION AND LABOUR STATISTICS, GENERAL STATISTICS OFFICE OF VIETNAM

BÁO CÁO ĐIỀU TRA LAO ĐỘNG VIỆC LÀM NĂM 2014
Report on the 2014 vietnam labour force survey

In tại Công ty TNHH MTV In và Phát hành biểu mẫu thống kê
Designed and printed by Statistical form Publishment Company Limited

